

TECHNICAL MANUAL

**DIRECT SUPPORT AND GENERAL SUPPORT MAINTENANCE
REPAIR PARTS AND SPECIAL TOOLS LISTS
(INCLUDING DEPOT MAINTENANCE REPAIR PARTS AND SPECIAL
TOOLS)**

FOR

**RADIO SET AN/GRC-143
(NSN 5820-00-926-7355)**

**DIRECT SUPPORT AND GENERAL SUPPORT MAINTENANCE
 REPAIR PARTS AND SPECIAL TOOLS LISTS
 (INCLUDING DEPOT MAINTENANCE REPAIR PARTS AND SPECIAL TOOLS)
 FOR**

**RADIO SET AN/GRC-143
 (NSN 5820-00-926-7355)**

Current as of 6 December 1977

REPORTING OF ERRORS

You can improve this manual by recommending improvements using DA Form 2028-2 (Test) located in the back of the manual. Simply tear out the self-addressed form, fill it out as shown on the sample, fold it where shown, and drop it in the mail.

If there are no blank DA Forms 2028-2 (Test) in the back of your manual, we the standard DA Form 2028 (Recommended Changes to Publications and Blank Forms) and forward to the Commander, US Army Communications and Electronics Materiel Readiness Command, ATTN: DRSEL-MA-Q, Fort Monmouth, New Jersey 07703

In either case a reply will be furnished direct to you.

Table of Contents

| SECTION | | Page | Illus Figure |
|---------|--|------|-----------------|
| | I. INTRODUCTION | 1 | |
| | II. Repair parts list..... | 5 | |
| GROUP | 00 Radio Set AN/GRC-143 | 5 | 1 |
| | 01 Transmitter, Radio T-961/GRC-143..... | 9 | 2 |
| | 0101 Power supply (1A1) | 13 | 3 |
| | 010101 Regulator, voltage 5/6 VDC (1A1A1)..... | 15 | 4 |
| | 010102 Regulator, voltage 5/6 VDC(1A1A2)(same as group 010101) | | |
| | 010103 Regulator, voltage 5/6 VDC (1A1A3)(same as group 010101) | | |
| | 010104 Regulator, voltage 5/6 VDC (1A1A4)(same as group 010101) | | |
| | 010105 Regulator, voltage 12 VDC (1A1A6)..... | 19 | 5 |
| | 010106 Regulator, voltage 12 VDC (1A1A7)(same as group 010105) | | |
| | 010107 Regulator, voltage 12 VDC (1A1A8)(same as group 010105) | | |
| | 010108 Regulator, voltage 12 VDC (1A1A9)(same as group 010105) | | |
| | 010109 Regulator, voltage 15/28 VDC(1A1A10)..... | 23 | 6 |
| | 010110 Regulator, voltage 15/28 VDC (1A1A11)(same as group 010109) | | |
| | 010111 Regulator, voltage 15/28 VDC (1A1A12)(same as group 010109) | | |
| | 010112 Power supply chassis (1A1A13)..... | 27 | 7,8 |
| | 0102 Oscillator, radio frequency 100 MHz (1A2) | 35 | 9 |
| | 0103 Attenuator assembly, 12 channel PCM (1A3) | 39 | 10 |
| | 0104 Amplifier, audio frequency-radio frequency (1A4, 2A19)..... | 43 | 11 |
| | 0105 Alarm monitor (1A5) | 47 | 12,14 |
| | 0106 Filters, low pass 1.3 MHz (1A6) | 55 | 15 |
| | 0107 Control, electronic frequency (1A7)..... | 57 | 16,17 |
| | 0108 Modulator, radio transmitter (1A8)..... | 69 | 18 |
| | 01091 Mixer stage, frequency transmitter (1A9) | 75 | 19 |
| | 010901 Mixer stage crystal (1A9A1) | 77 | 20 |
| | 0110 Frequency multiplier group transmitter (1A10)..... | 81 | 21 |

☆This manual supersedes TM 11-5820-595-35P-1, 28 February 1972, and TM 11-5820-595-35P-2, 28 February 1972.

Table of Contents-Continued

| | Page | Illus Figure |
|---|------|-----------------|
| 011001 Frequency multiplier, transmitter, (2nd stage) (1A10A1) | 83 | 22 |
| 011002 Frequency multiplier, transmitter, (3rd stage) (1A10A2) | 85 | 23 |
| 0111 Amplifier frequency multiplier transmitter (1A11) | 89 | 24 |
| 0112 Modem, digital data (1A12) | 95 | 25 |
| 011201 Regenerator, digital cable (1A12A2) | 99 | 26 |
| 011202 Control, comparator cable (1A12A3) | 103 | 27 |
| 011203 Processor, digital cable (1A12A4) | 107 | 28 |
| 011204 Amplifier, radio frequency (1A12A5) | 109 | 29 |
| 011205 Alarm monitor (1A12A6) | 113 | 30 |
| 011206 Amplifier detector radio (1A12A7) | 117 | 31 |
| 011207 Regenerator, digital radio (1A12A8) | 121 | 32 |
| 011208 Control comparator, radio (1A12A9) | 125 | 33 |
| 011209 Control processor (1A12A10) | 129 | 34 |
| 011210 Decoder, pulse (1A12A11) | 133 | 35 |
| 011211 Control processor (1A12A12)(same as group 011209) | | |
| 011212 Processor digital radio (1A12A13) | 135 | 36 |
| 011213 Chassis, modem digital data (1A12A15) | 139 | 37,41 |
| 0113 Order wire 1A13 | 155 | 42 |
| 011301 Daughter board No. 1(1A13A1) | 159 | 43 |
| 011302 Daughter board No. 2(1A13A1) | 163 | 44 |
| 011303 Daughter board No. 3 (1A13A3) | 167 | 45 |
| 011304 Daughter board No. 4 (1A13A4) | 171 | 46 |
| 011305 Daughter board No. 5 (1A13A5) | 175 | 47 |
| 011306 Order wire, chassis (1A13A7) | 179 | 48,49 |
| 0114 Synthesizer, electrical frequency (1A14) | 185 | 50 |
| 011401 Oscillator, radio frequency(1A14A1) | 189 | 51,54 |
| 011402 Converter, frequency electronic (1A14A2) | 197 | 55,57 |
| 011403 Detector, audio frequency, phase error (1A14A3) | 207 | 58,59 |
| 011404 Frequency divider, variable No. 1 (1A14A4) | 215 | 60,62 |
| 011405 Frequency divider, variable No. 2 (1A14A5) | 221 | 63,64 |
| 011406 Frequency divider, fixed (1A14A6) | 225 | 65,67 |
| 011407 Frequency synthesizer chassis (1A14A10) (includes 1A13A9) | 231 | 68 |
| 011408 Frequency synthesizer chassis (same as group 011407) | | |
| 0115 Plate assembly 1A15 | 235 | 69 |
| 011501 Radio test set P/O 1A15 | 239 | 70 |
| 0116 Cabinet, electrical equipment 1A16 | 247 | 71 |
| 0117 Attenuator assembly, 24 channel PCM 1A18 | 253 | 72,73 |
| GROUP 02 Radio Receiver R-1287/GRC-143 | 259 | 74,75 |
| 0201 Power supply (2A3) | 267 | 76 |
| 020101 Regulator, voltage (15/28 VDC) (2A3A1 2A3A2, 2A3A4)(same as group 010109) | | |
| 020102 Regulator, voltage (15/28 VDC) (2A3A1, 2A3A2, 2A3A4)(same as group 010109) | | |
| 020103 Regulator, voltage (15/28 VDC) (2A3A1, 2A3A2 2A3A4) (same as group 010109) | | |
| 020104 Regulator, voltage (12 VDC) (2A3A3) (same as group 010105) | | |
| 020105 Power supply chassis (2A3A5) | 269 | 77,78 |
| 0202 Amplifier, mixer (2A4, 2A11) | 275 | 79,80 |
| 0203 Filter, band pass, 70 MHz (2A5, 2A10) | 281 | 81 |
| 0204 Mixer stage, frequency receiver (2A6) | 283 | 82 |
| 0205 Frequency multiplier group, receiver (2A7) | 287 | 83 |
| 020501 Frequency multiplier, receiver, (2nd stage) (2A7A1) | 289 | 84 |
| 020502 Frequency multiplier, receiver, (3rd stage) (2A7A2) | 291 | 85 |
| 0206 Amplifier-frequency multiplier receiver (2A8) | 295 | 86 |
| 0207 Mixer stage, frequency receiver (2A9) (same as group 0204) | | |
| 0208 Filter, band pass, 70 MHz (2A5,2A10) (same as group 0203) | | |
| 0209 Amplifier, mixer (2A4, 2A11) (came as group 0202) | | |
| 0210 Amplifier, intermediate frequency, (70 MHz) (2A12, 2A15) | 299 | 87,88 |
| 0211 Frequency multiplier oscillator (200 MHz) (2A13, 2A14) | 307 | 89 |
| 021101 Amplifier frequency multiplier (P/O VCO 220 MHz) (2A13A1) | 311 | 90,91 |
| 0212 Frequency multiplier oscillator (200 MHz) (same as group 0211) | | |
| 021201 Amplifier frequency multiplier (P/O VCO 220 MHz) (2A14A1) (same as group 021101) | | |
| 0213 Amplifier, intermediate frequency, (70 MHz) (2A12, 2A15) (same as group 0210) | | |
| 0214 Unit control, amplifier combiner (dual) (2A16) | 317 | 92,93 |
| 0215 Demodulator (2A17) | 325 | 94,95 |
| 0216 Filter, low pass (260 kHz) (2A18) | 333 | 96 |

Table of Contents-Continued

| | | Illus Page | Figure |
|---------|--------|--|-------------|
| | 0217 | Amplifier, audio frequency-radio frequency (same as group 01041) | |
| | 0218 | Alarm monitor (2A20) (same as group 0105) | |
| | 0219 | Synthesizer, electrical frequency (same as group 0114) | |
| | 021901 | Oscillator, radio frequency (2A21A1) (same as group 011402) | |
| | 021902 | Converter, frequency electronic (2A21A2) (same as group 011402) | |
| | 021903 | Detector, audio frequency phase error (2A21A3) (same as group 011403) | |
| | 021904 | Frequency divider, variable No. 1 (2A21A4) (same as group 011404) | |
| | 021905 | Frequency divider, variable No. 2 (2A21A5) (same as group 011405) | |
| | 021906 | Frequency divider fixer No. 3 (2A21A6) (same as group 011406) | |
| | 021907 | Frequency synthesizer chassis (2A21A10) (includes 2A21A9) (same as group 011407) | |
| | 021908 | Frequency synthesizer chassis (2A21A10) (includes 2A21A9) (same as group 011407) | |
| | 0220 | Cabinet, electrical equipment (2A22) | 339 97,98 |
| | 0221 | Plate assembly (2A24) | 347 99 |
| | 0222 | Filter band pass (70 MHz, BW = 1.5MHz) (2A25, 2A26) | 351 100 |
| | 0223 | Filter band pass (70 MHz, BW= 1.5MHz) (same as group 0222) | |
| | 0224 | Filter low pass (680 kHz) 2A27) (same as group 0216) | |
| Group | 03 | Amplifier, Radio Frequency AM-6090/GRC- 143 | 353 101 |
| | 0301 | Control regulator-inverter (3A1) | 355 102,103 |
| | 0302 | Control indicator (3A2, 3A3) | 361 104 |
| | 0304 | Control, alarm, low radio frequency-mismatch (3A4) | 365 105 |
| | 0305 | Control, time delay (3A5)..... | 369 106 |
| | 0306 | Control, beam gate-DC overload (3A6) | 371 107 |
| | 0307 | Power supply, control (3A7) | 373 108 |
| | 0308 | Inverter (3A8) | 375 109 |
| | 0309 | Cabinet, electrical equipment (3A9) | 383 110,121 |
| | 030901 | Power supply assembly (3A9A1) | 421 122 |
| | 030902 | Amplifier subassembly (3A9A33) | 425 123,124 |
| | 04 | Antenna alignment indicator (4A7)..... | 429 125 |
| | 05 | Handset H- 156/U (4A4)..... | 433 126 |
| SECTION | III. | SPECIAL TOOLS LIST (Not applicable) | |
| | IV. | National stock number and part number index..... | 434 |

SECTION I
INTRODUCTION

1. Scope.

This manual lists spares and repair parts; special tools; special test, measurement, and diagnostic equipment (TMDE), and other special support equipment required for performance of direct support and general support maintenance of the AN/GRC-143. It authorizes the requisitioning and issue of spares and repair parts as indicated by the source and maintenance codes.

2. General

This Repair Parts and Special Tools List is divided into the following sections:

a. *Section II. Repair Parts List.* A list of spares and repair parts authorized for use in the performance of maintenance. The list also includes parts which must be removed for replacement of the authorized parts. Parts lists are composed of functional groups in numeric sequence, with the parts in each group listed in figure and item number sequence.

b. *Section III. Special Tools List Not applicable.*

c. *Section IV. National Stock Number and Part Number Index.* A list, in National item identification number (NIIN) sequence, of all National stock numbers (NSN) appearing in the listings, followed by a list, in alphameric sequence, of all part numbers appearing in the listings. National stock numbers and part numbers are cross-referenced to each illustration figure and item number appearance.

3. Explanation of Columns

a. *Illustration.* This column is divided as follows:

- (1) *Figure number.* Indicates the figure number of the illustration on which the item is shown.
- (2) *Item number.* The number used to identify item called out in the illustration.

b. Source, Maintenance, and Recoverability (SMR) Codes.

(1) *Source code.* Source codes indicate the manner of acquiring support items for maintenance, repair, or overhaul of end items. Source codes are entered in the first and second positions of the Uniform SMR Code format as follows:

| | |
|-------------|-------------------|
| <i>Code</i> | <i>Definition</i> |
|-------------|-------------------|

PA-Item procured and stocked for anticipated or known usage.

PD-Support item, excluding support equipment, procured for initial issue or outfitting and stocked only for subsequent or additional initial issues or outfittings. Not subject to automatic replenishment.

XD-A support item that is not stocked. When required, item will be procured through normal supply channels.

NOTE

Cannibalization or salvage may be used as a source of supply for any items source coded above except those coded XA and aircraft support items as restricted by AR 700-42.

(2) *Maintenance code.* Maintenance codes are assigned to indicate the levels of maintenance authorized to USE and REPAIR support items. The maintenance codes are entered in the third and fourth positions of the Uniform SMR Code format as follows:

(a) The maintenance code entered in the third position will indicate the lowest maintenance level authorized to remove, replace, and use the support item. The maintenance code entered in the third position will indicate one of the following levels of maintenance:

| | |
|-------------|--------------------------------|
| <i>Code</i> | <i>Application/Explanation</i> |
|-------------|--------------------------------|

O-Support item is removed, replaced, used at the organizational level.

F-Support item is removed, replaced, used at the direct support level.

Code *Application/Explanation*

D-Support items that are removed, replaced, used at depot, mobile depot, specialized repair activity only.

(b) The maintenance code entered in the fourth position indicates whether the item is to be repaired and identifies the lowest maintenance level with the capability to perform complete repair (i.e., all authorized maintenance functions). This position will contained one of the following maintenance codes:

Code *Application/Explanation*

F-The lowest maintenance level capable of complete repair of the support item is the direct support level.

D-The lowest maintenance level capable of complete repair of the support item is the depot level.

Z-Nonreparable No repair is authorized.

(3) *Recoverability code.* Recoverability codes are assigned to support items to-indicate the disposition action on unserviceable items. The recoverability code is entered in the fifth position of the Uniform SMR Code format as follows:

| | |
|-----------------------------|-------------------|
| <i>Recoverability codes</i> | <i>Definition</i> |
|-----------------------------|-------------------|

Z-Nonreparable item. When unserviceable, condemn and dispose at the level indicated in position 3.

F-Reparable item. When uneconomically reparable, condemn and dispose at the direct support level.

D-Reparable item. When beyond lower level repair capability, return to depot. Condemnation and disposal not authorized below depot level.

L-Reparable item. Repair, condemnation, and disposal not authorized below depot/specialized repair activity level.

c. *National Stock Number.* Indicates the National stock number assigned to the item and will be used for requisitioning purposes.

d. *Part Number.* Indicates the primary number used by the manufacturer (individual, company, firm, corporation, or Government activity), which controls the design and characteristics of the item by means of its engineering drawings, specifications, standards, and inspection requirements to identify an item or range of items.

NOTE

When a stock numbered item is requisitioned, the repair part received may have a different part number than the part being replaced.

e. *Federal Supply Code for Manufacturer (FSCM).* The FSCM is a 5-digit numeric code listed in SB 708-42 which is used to identify the manufacturer, distributor, or Government agency, etc.

f. *Description.* Indicates the Federal item name and, if required, a minimum description to identify the item.

g. *Unit of Measure (U/M).* Indicates the standard of the basic quantity of the listed item as used in performing the actual maintenance function. This measure is expressed by a two-character alphabetical abbreviation (e.g., ea. in, pr, etc). When the unit of measure differs from the unit of issue, the lowest unit of issue that will satisfy the required units of measure will be requisitioned.

h. *Quantity Incorporated in Unit.* Indicates the quantity of the item used in the breakout shown on the illustration figure, which is prepared for a functional group, subfunctional group, or an assembly. A "V" appearing in this column in lieu of a quantity that no specific quantity is applicable, (e.g., shims, spacers, etc).

4. Special Information

The following publications pertain to the AN/GRC-143 and its components:
 TM 11-5820-595-12, Radio Set AN/GRC-143 TM 11-5820-595-36, Radio Set AN/GRC-143

5. How to Locate Repair Pans

a. When National stock number or part number is unknown.

(1) First. Using the table of contents, determine the functional group within which the item belongs. This is necessary since illustrations are prepared for functional groups and listings are divided into the same groups.

(2) Second. Find the illustration covering the functional group to which the item belongs.

(3) Third. Identify the item on the illustration and note the illustration figure and item number of the item.

(4) Fourth. Using the Repair Parts Listing, find the figure and item number noted on the illustration.

b. When National stock number or part number is known.

(1) First. Using the Index of National Stock Numbers and Part Numbers, find the pertinent National stock number and part number. This index is in NIIN sequence followed by a list of part numbers in alphameric sequence, cross-referenced to the illustration figure number and item number.

(2) Second. After the finding the figure and item number, locate the figure and item number in the repair parts list.

6. Abbreviations

Not applicable.

(Next printed page is 4)

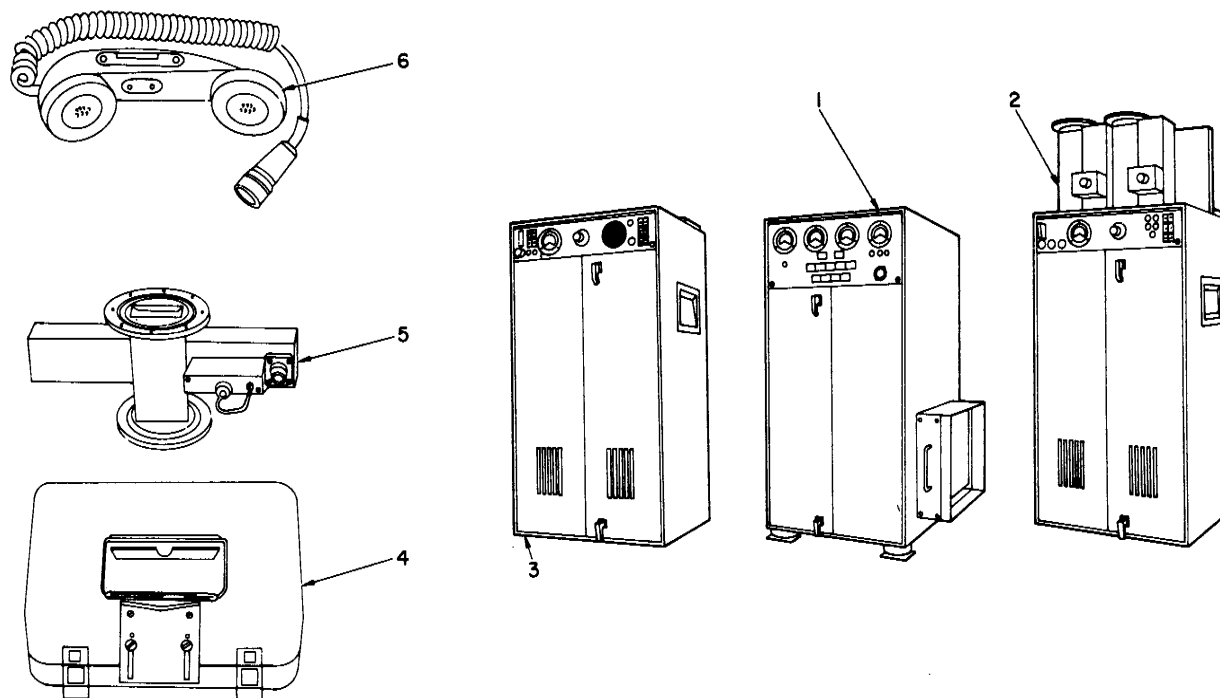

NOTE: FOR COMPLETE REFERENCE DESIGNATION , PREFIX WITH 1

EL3CT001

Figure 1. Radio Set AN/GRC-143.

SECTION II

TM 11-5820-595-34P

| (1) ILLUSTRATION | | (2) | (3) | (4) | (5) | (6) | (7) | (8) |
|---------------------|--------------------|-------------|-----------------------------|----------------|-------|--|-----|--------------------------|
| (a) FIG NO. | (b) ITEM NO. | SMR CODE | NATIONAL STOCK NUMBER | PART NUMBER | FSCM | DESCRIPTION <i>USABLE ON CODE</i> | U/M | QTY INC IN UNIT |
| 1 | 1 | PDFDD | 5820-00-815-9710 | SMF650457 | 60063 | GROUP 00 RADIO SET AN/GRC-143 AMPLIFIER, RADIO FREQUENCY AM6090GRC143 | EA | 1 |
| 1 | 2 | PDFDD | 5820-00-935-0169 | R1287GRC143 | 80058 | RECEIVER, RADIO | EA | 1 |
| 1 | 3 | PDFDD | 5820-00-935-0170 | T961GRC143 | 80058 | TRANSMITTER, RADIO | EA | 1 |
| 1 | 4 | PAFFD | 5820-00-136-1243 | SMD650526 | 80063 | INDICATOR ANTENNA ALIGNMENT ASSEMBLY | EA | 1 |
| 1 | 5 | XDFZZ | | 651315 | 65092 | DIRECTIONAL COUPLER | EA | 2 |
| 1 | 6 | PDOFD | 5965-00-892-3850 | SCD76454 | 80063 | HANDSET H156U | EA | 1 |

5/(6 blank)

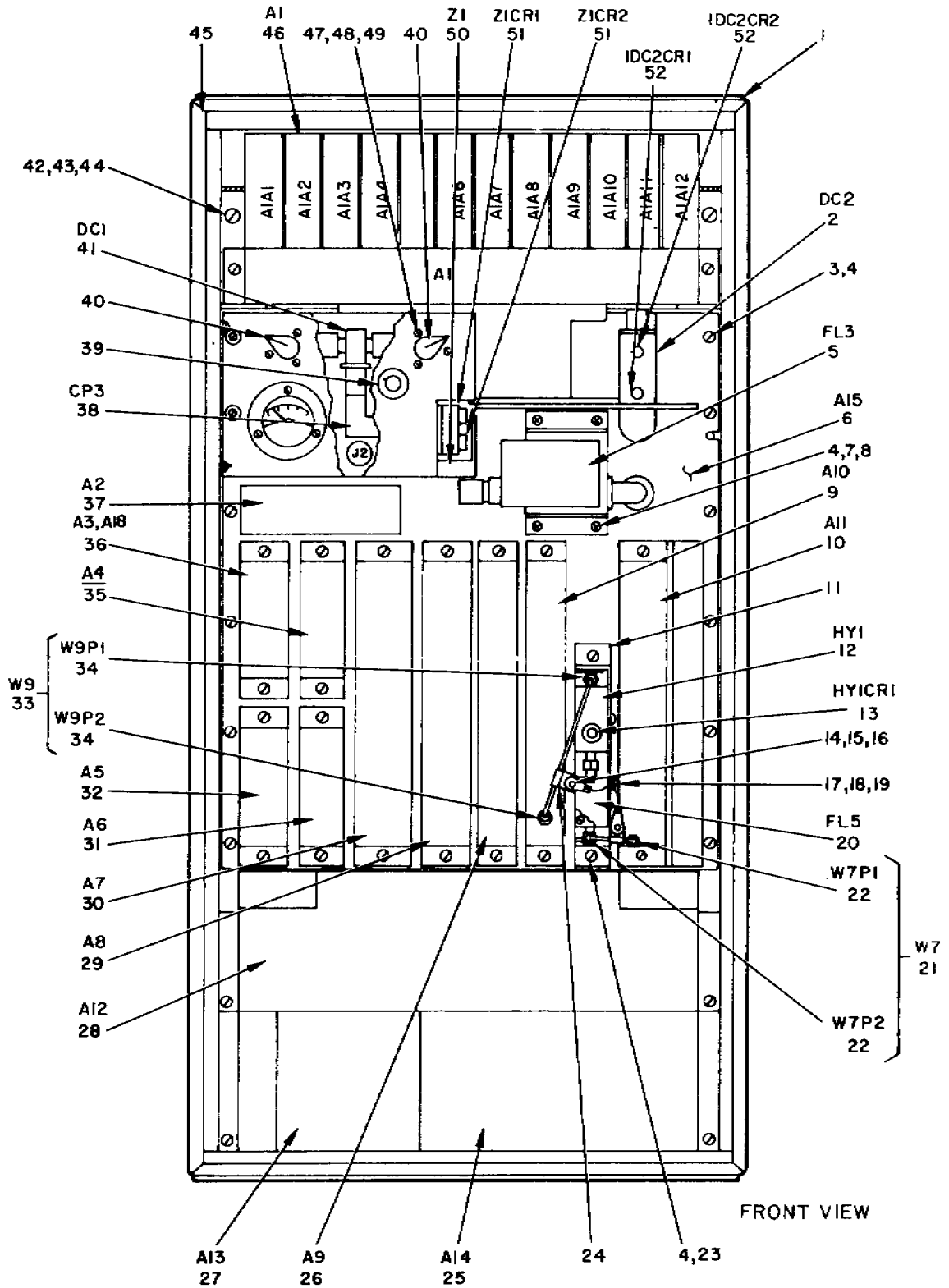

NOTE: FOR COMPLETE REFERENCE DESIGNATION, PREFIX WITH 1.

Figure 2. Transmitter, Radio T-961/GRC-143 (Sheet 1 of 2).

EL3CT002

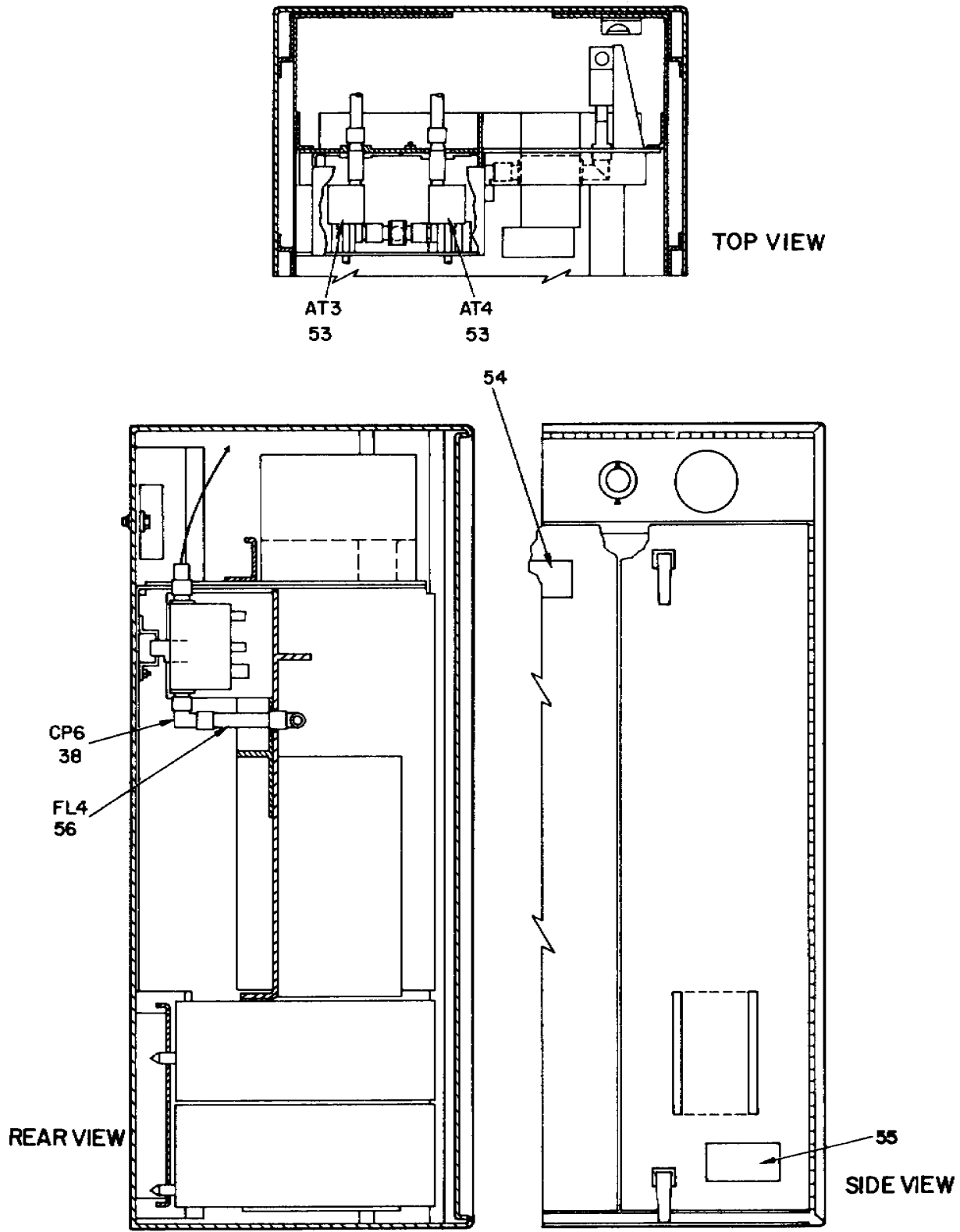

NOTE: FOR COMPLETE REFERENCE DESIGNATION, PREFIX WITH 1.

Figure 2. Transmitter, Radio T-961/GRC-143 (Sheet 2 of 2).

EL3CT003

SECTION II

TM 11-5820-595-34P

| (1) ILLUSTRATION | | (2) | (3) | (4) | (5) | (6) | (7) | (8) |
|---------------------|--------------------|-------------|-----------------------------|----------------|-------|--|-----|--------------------------|
| (a) FIG NO. | (b) ITEM NO. | SMR CODE | NATIONAL STOCK NUMBER | PART NUMBER | FSCM | DESCRIPTION <i>USABLE ON CODE</i> | U/M | QTY INC IN UNIT |
| | | | | | | GROUP 01 TRANSMITTER, RADIO T-961/GRC-143 | | |
| 2 | 1 | XDFDD | | SMF651153 | 00063 | CABINET, ELECTRICAL EQUIPMENT | EA | 1 |
| 2 | 2 | PAFDL | 5985-00-155-4200 | SMB651399 | 80063 | DIRECTIONAL COUPLER, SPORT | EA | 1 |
| 2 | 3 | XDFZZ | 5305-00-059-3660 | MS51958-64 | 96906 | SCREW, MACHINE | EA | 12 |
| 2 | 4 | XDFZZ | 5310-00-933-8120 | MS35338-138 | 96906 | WASHER, LOCK | EA | 8 |
| 2 | 5 | XDFZZ | 5915-00-734-4398 | SMC651386 | 80063 | FILTER, BAND PASS, RADIO FREQUENCY | EA | 1 |
| 2 | 6 | XDFDD | | SMF651157 | 80063 | PLATE ASSEMBLY | EA | 1 |
| 2 | 7 | XDFZZ | 5305-00-059-3659 | MS51958-63 | 96906 | SCREW, MACHINE | EA | 4 |
| 2 | 8 | XDFZZ | 5310-00-803-9384 | MS15795-842 | 96906 | WASHER, FLAT | EA | 4 |
| 2 | 9 | XDFDD | | SMD650506 | 80063 | FREQUENCY MULTIPLIER GRADE, TRANSMITTER | EA | 1 |
| 2 | 10 | PAODL | 5820-00-136-1262 | SMF650505 | 80063 | AMPLIFIER, FREQUENCY, TRANSMITTER | EA | 1 |
| 2 | 11 | XDFZZ | | SMC651328 | 80063 | BRACKET, MOUNTING | EA | 1 |
| 2 | 12 | PAFDL | 5820-00-146-1261 | SMB651402 | 80063 | COAXIAL CIRCULATOR | EA | 1 |
| 2 | 13 | PADZZ | 5961-00-557-5273 | 1N76 | 93332 | SEMICONDUCTOR DEVICE, DIODE | EA | 1 |
| 2 | 14 | XDFZZ | 5310-00-982-6814 | MS21044C08 | 96906 | NUT, SELF—LOCKING, HEXAGON | EA | 2 |
| 2 | 15 | XDFZZ | 5305-00-054-6671 | MS51957-46 | 96906 | SCREW, MACHINE | EA | 2 |
| 2 | 16 | XDFZZ | 5310-00-225-5328 | MS15795-841 | 96906 | WASHER, FLAT | EA | 2 |
| 2 | 17 | XDFZZ | 5305-00-054-5648 | MS51957-14 | 96906 | SCREW, MACHINE | EA | 9 |
| 2 | 18 | XDFZZ | 5310-00-595-6211 | MS15795-803 | 96906 | WASHER, FLAT | EA | 9 |
| 2 | 19 | XDFZZ | 5310-00-933-8118 | MS35338-135 | 96906 | WASHER, LOCK | EA | 6 |
| 2 | 20 | XDFDL | | FCF201-0-2 | 07701 | FILTER, BAND PASS, RADIO FREQUENCY | EA | 1 |
| 2 | 21 | PAODL | 5995-00-141-0055 | SMC652185-1 | 80063 | CABLE COAXIAL | EA | 1 |
| 2 | 22 | XDFZZ | | 515-001 | 16733 | CONNECTOR, PLUG, ELECTRICAL; | EA | 2 |
| 2 | 23 | XDFZZ | 5305-00-059-3657 | MS51958-61 | 96906 | SCREW, MACHINE | EA | 2 |
| 2 | 24 | XDFZZ | 5340-00-998-0611 | MS25281F3 | 96906 | CLAMP, LOOP | EA | 2 |
| 2 | 25 | XDFDD | | SMD650511 | 80063 | SYNTHESIZER, ELECTRICAL FREQUENCY ASSEMBLY | EA | 1 |
| 2 | 26 | PAFDD | 5820-00-146-1270 | SMD650507 | 80063 | MIXER STAGE, FREQUENCY, TRANSMITTER | EA | 1 |
| 2 | 27 | XDODD | | SMD650512 | 80063 | ORDERWIRE ASSEMBLY | EA | 1 |
| 2 | 28 | XDFDD | | SM0650513 | 80063 | MODEM, DIGITAL DATA | EA | 1 |
| 2 | 29 | PAODD | 5820-00-136-1242 | SMF650502 | 80063 | MODULATOR, RADIO | EA | 1 |
| 2 | 30 | PAODL | 5820-00-136-1250 | SMF650503 | 80063 | CONTROL, ELECTRONIC FREQUENCY | EA | 1 |
| 2 | 31 | PAFDD | 5915-00-224-3559 | SMC650501 | 80063 | FILTER, LOW PASS | EA | 1 |
| 2 | 32 | PAODL | 5820-00-136-1246 | SMF650504 | 00063 | ALARM MONITOR ASSEMBLY | EA | 1 |
| 2 | 33 | PAODL | 5995-00-141-0054 | SMC652185-2 | 80063 | CABLE COAXIAL | EA | 1 |
| 2 | 34 | XDFZZ | | 315-001 | 16133 | CONNECTOR, PLUG, ELECTRICAL | EA | 2 |
| 2 | 35 | PAODD | 5820-00-136-1241 | SMD650500 | 80063 | AMPLIFIER AUDIO FREQUENCY-RADIO FREQUENCY | EA | 1 |
| 2 | 36 | PAODL | 5985-00-176-0166 | SMD650514 | 80063 | ATTENUATOR ASSEMBLY SELECT | EA | 1 |
| 2 | 36 | PAODL | 5905-00-134-9854 | SMD650536 | 80063 | ATTENUATOR ASSEMBLY | EA | 1 |
| 2 | 37 | PAODD | 5820-00-136-1233 | SMF650509 | 80063 | OSCILLATOR, RADIO FREQUENCY ASSEMBLY | EA | 1 |
| 2 | 38 | PAFZZ | 5935-00-904-4050 | MS90156-27D | 96906 | ADAPTER, CONNECTOR | EA | 2 |

SECTION II

TM 11-5820-595-34P

| (1) ILLUSTRATION | | (2) | (3) | (4) | (5) | (6) | (7) | (8) |
|---------------------|--------------------|-------------|-----------------------------|----------------|-------|--|-----|--------------------------|
| (a) FIG NO. | (b) ITEM NO. | SMR CODE | NATIONAL STOCK NUMBER | PART NUMBER | FSCM | DESCRIPTION <i>USABLE ON CODE</i> | U/M | QTY INC IN UNIT |
| 2 | 39 | PAOZZ | 5355-00-814-0470 | MS91528-OF 18 | 96906 | KNOB | EA | 1 |
| 2 | 40 | PAOZZ | 5355-00-556-0145 | MS91528-1K28 | 96906 | KNOB | EA | 2 |
| 2 | 41 | PAFZZ | 5820-00-146-1238 | SMB652120 | 80063 | POWER DIVIDER, RADIO FREQUENCY | EA | 1 |
| 2 | 42 | XDFZZ | | SMB653181 | 80063 | WASHER | EA | 4 |
| 2 | 43 | XDFZZ | 5306-00-543-4405 | MS35307-334 | 96906 | SCREW | EA | 2 |
| 2 | 44 | XDFZZ | 5310-00-241-6638 | MS16228-5C | 96906 | NUT | EA | 2 |
| 2 | 45 | XDFZZ | | SMB653182-1 | 80063 | BRACKET | EA | 2 |
| 2 | 46 | XDFDD | | SMC650508 | 80063 | POWER SUPPLY | EA | 1 |
| 2 | 47 | XDFZZ | 5305-00-054-6651 | MS51957-27 | 96906 | SCREW, MACHINE | EA | 10 |
| 2 | 48 | XDFZZ | 5310-00-929-6395 | MS35338-136 | 96906 | WASHER, LOCK | EA | 10 |
| 2 | 49 | XDFZZ | 5310-00-880-5976 | MS15795-806 | 96906 | WASHER, FLAT | EA | 7 |
| 2 | 50 | PAFOL | 5985-00-228-8793 | SMB 651383 | 80063 | MIXER, CRYSTAL | EA | 1 |
| 2 | 51 | PAFZZ | 5961-00-615-4309 | JAN1N23WE | 81349 | SEMICONDUCTOR DEVICE, DIODE | EA | 2 |
| 2 | 52 | XDFZZ | | 1N23CR | 81349 | SEMICONDUCTOR DEVICE, DIODE | EA | 2 |
| 2 | 53 | PAFDL | 5985-00-730-0087 | SMB651390 | 80063 | ATTENUATOR, VARIABLE | EA | 2 |
| 2 | 54 | XDFZZ | | SMB652399 | 80063 | PLATE, IDENTIFICATION | EA | 1 |
| 2 | 55 | XDFZZ | | SMC652400 | 80063 | PLATE, IDENTIFICATION | EA | 1 |
| 2 | 56 | PAFZZ | 5915-00-465-4374 | LAE54 | 00929 | FILTER, LOW PASS | EA | 1 |

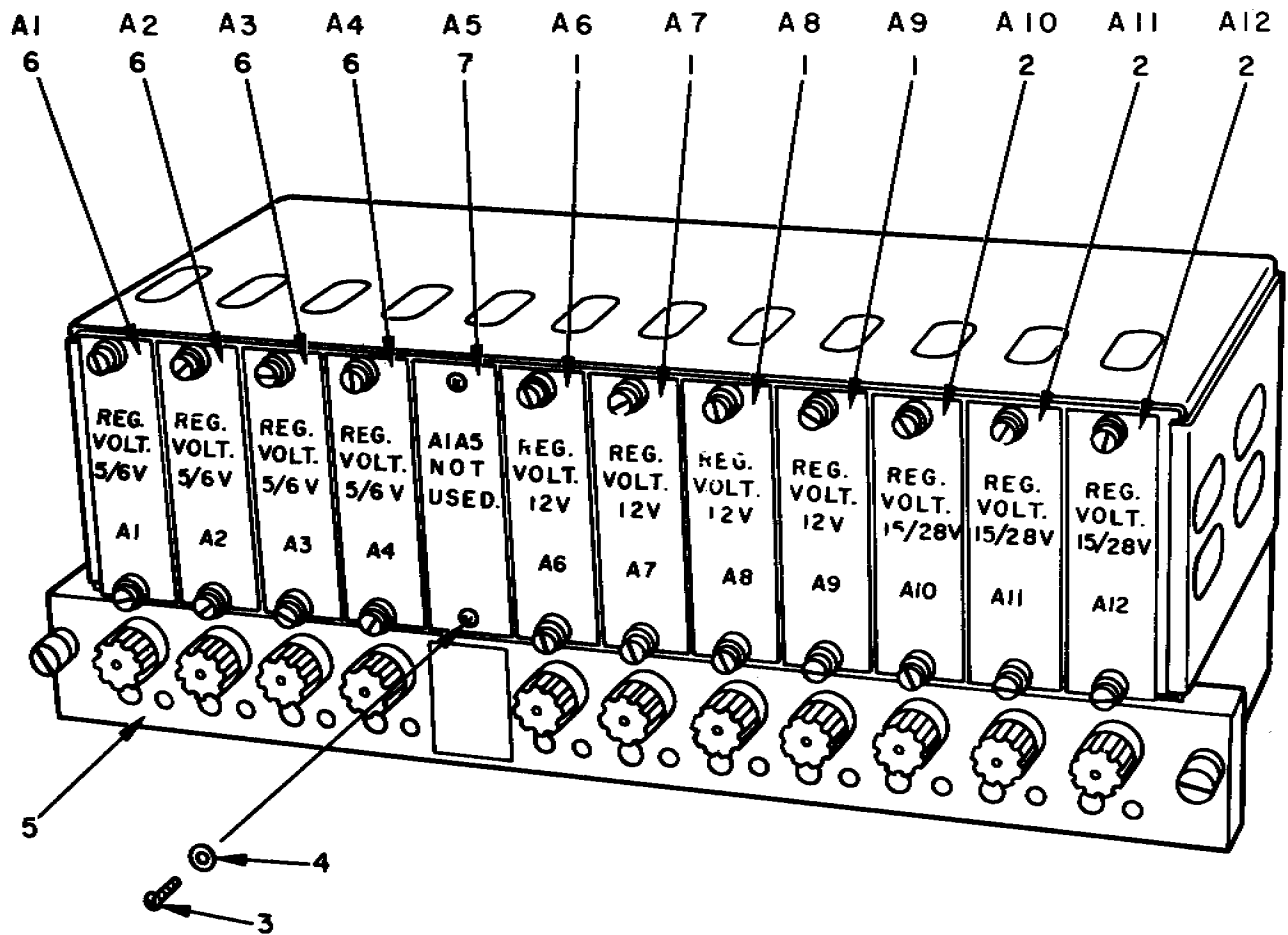

NOTE: FOR COMPLETE REFERENCE DESIGNATION, PREFIX WITH 1A1.

EL3CT004

Figure 3. Power Supply 1A1.

SECTION II

TM 11-5820-595-34P

| (1) ILLUSTRATION | | (2) | (3) | (4) | (5) | (6) | (7) | (8) |
|---------------------|--------------------|-------------|-----------------------------|----------------|-------|--|-----|--------------------------|
| (a) FIG NO. | (b) ITEM NO. | SMR CODE | NATIONAL STOCK NUMBER | PART NUMBER | FSCM | DESCRIPTION <i>USABLE ON CODE</i> | U/M | QTY INC IN UNIT |
| | | | | | | GROUP 0101 POWER SUPPLY 1A1 | | |
| 3 | 1 | PAODL | 6110-00-191-9224 | SMD650531 | 80063 | REGULATOR, VOLTAGE | EA | 4 |
| 3 | 2 | PAODL | 6110-00-191-9225 | SMD650530 | 80063 | REGULATOR, VOLTAGE | EA | 3 |
| 3 | 3 | XDFZZ | 5305-00-054-6651 | MS51957-27 | 96906 | SCREW, MACHINE | EA | 2 |
| 3 | 4 | XDFZZ | 5310-00-929-6395 | MS35338-136 | 96906 | WASHER, LOCK | EA | 2 |
| 3 | 5 | XDFFF | 5820-00-146-1274 | SME651278 | 80063 | CHASSIS ASSEMBLY | EA | 1 |
| 3 | 6 | PAODL | 6110-00-136-2331 | SMD650532 | 80063 | REGULATOR, VOLTAGE | EA | 1 |
| 3 | 7 | XDFZZ | | SMB653112 | 80063 | PLATE, COVER | EA | 1 |

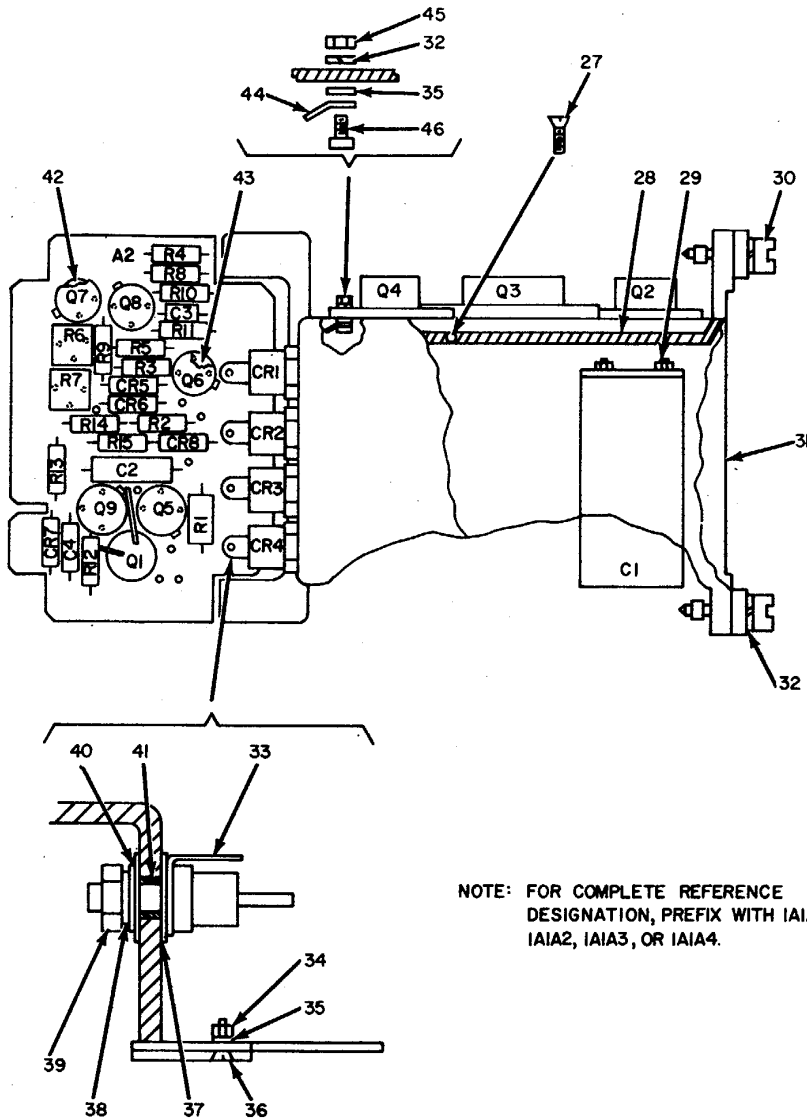

NOTE: FOR COMPLETE REFERENCE DESIGNATION, PREFIX WITH IAIA1, IAIA2, IAIA3, OR IAIA4.

| REF DES. | ITEM NO. | REF DES. | ITEM NO. |
|----------|----------|----------|----------|
| A2 | 1 | A2R6 | 15 |
| A2C2 | 2 | A2R7 | 15 |
| A2C3 | 3 | A2R8 | 16 |
| A2C4 | 4 | A2R9 | 17 |
| A2CR5 | 5 | A2R10 | 16 |
| A2CR6 | 6 | A2R11 | 18 |
| A2CR7 | 5 | A2R12 | 19 |
| A2CR8 | 6 | A2R13 | 20 |
| A2Q1 | 7 | A2R14 | 21 |
| A2Q5 | 8 | A2R15 | 22 |
| A2Q6 | 9 | C1 | 23 |
| A2Q7 | 8 | CR1 | 24 |
| A2Q8 | 8 | CR2 | 24 |
| A2Q9 | 9 | CR3 | 24 |
| A2R1 | 10 | CR4 | 24 |
| A2R2 | 11 | Q2 | 25 |
| A2R3 | 12 | Q3 | 26 |
| A2R4 | 13 | Q4 | 25 |
| A2R5 | 14 | | |

EL3CT005

Figure 4. Regulator, Voltage 5/6 VDC 1A1A4.

SECTION II

TM 11-5820-595-34P

| (1) ILLUSTRATION | | (2) | (3) | (4) | (5) | (6) | (7) | (8) |
|---------------------|--------------------|-------------|-----------------------------|----------------|-------|--|-----|--------------------------|
| (a) FIG NO. | (b) ITEM NO. | SMR CODE | NATIONAL STOCK NUMBER | PART NUMBER | FSCM | DESCRIPTION <i>USABLE ON CODE</i> | U/M | QTY INC IN UNIT |
| | | | | | | GROUP 010101 REGULATOR, VOLTAGE 5/6 VDC 1A1A1 | | |
| 4 | 1 | XDDDL | | SMC65129B | 88063 | PRINTED WIRING BOARD ASSEMBLY | EA | 1 |
| 4 | 2 | PADZZ | 5910-00-725-8814 | CL65CJ470KP3 | 81349 | CAPACITOR, FIXED, ELECTROLYTIC | EA | 1 |
| 4 | 3 | XDOZZ | | CK06CW103K | 81349 | CAPACITOR, FIXED, CERAMIC | EA | 1 |
| 4 | 4 | PADZZ | 5910-00-022-5659 | M39014-02-0230 | 81349 | CAPACITOR, FIXED, CERAMIC | EA | 1 |
| 4 | 5 | PAOZZ | 5961-00-911-6104 | 1N4156 | 09214 | SEMICONDUCTOR DEVICE, DIODE | EA | 2 |
| 4 | 6 | PADZZ | 5961-00-806-7873 | 1N746A | 80131 | SEMICONDUCTOR DEVICE, DIODE | EA | 2 |
| 4 | 7 | PAOZZ | 5961-00-482-0728 | 2N4193 | 04713 | SEMICONDUCTOR DEVICE, CONTROL RECTIFIER | EA | 1 |
| 4 | 8 | PADZZ | 5961-00-844-0685 | 2N1613 | 80131 | TRANSISTOR | EA | 3 |
| 4 | 9 | PADZZ | 5961-00-943-9407 | JAN2N3250A | 81349 | TRANSISTOR | EA | 2 |
| 4 | 10 | PADZZ | 5905-00-834-6591 | 240E1015 | 56289 | RESISTOR, FIXED, WIRE WOUND | EA | 11 |
| 4 | 11 | PADZZ | 5905-00-727-5325 | M22684-01-0050 | 81349 | RESISTOR, FIXED, FILM | EA | 1 |
| 4 | 12 | PADZZ | 5905-00-727-5352 | M22684-01-0076 | 81349 | RESISTOR, FIXED, FILM | EA | 1 |
| 4 | 13 | PADZZ | 5905-00-491-2638 | RLR07C272GR | 81349 | RESISTOR, FIXED, FILM | EA | 1 |
| 4 | 14 | PADZZ | 5905-00-730-1492 | M22684-01-0102 | 81349 | RESISTOR, FIXED, FILM | EA | 1 |
| 4 | 15 | PADZZ | 5905-00-138-1263 | 50-00HS10K | 94271 | RESISTOR, VARIABLE | EA | 2 |
| 4 | 16 | PADZZ | 5905-00-448-9355 | RLR07C301GR | 81349 | RESISTOR, FIXED, FILM | EA | 2 |
| 4 | 17 | XDDZZ | | M22684-01-0062 | 81349 | RESISTOR, FIXED, FILM | EA | 1 |
| 4 | 18 | PADZZ | 5905-00-727-5317 | M22684-01-0016 | 81349 | RESISTOR, FIXED, FILM | EA | 1 |
| 4 | 19 | PADZZ | 5905-00-727-5318 | M22684-01-0036 | 81349 | RESISTOR, FIXED, FILM | EA | 1 |
| 4 | 20 | PADZZ | 5905-00-727-5315 | M22684-01-0004 | 61349 | RESISTOR, FIXED, FILM | EA | 1 |
| 4 | 21 | XDDZZ | | M22684-01-0010 | 81349 | RESISTOR, FIXED, FILM | EA | 1 |
| 4 | 22 | PADZZ | 5905-00-814-7592 | M22684-02-0062 | 81349 | RESISTOR, FIXED, FILM | EA | 1 |
| 4 | 23 | PADZZ | 5910-00-137-4447 | 202D379 | 56289 | CAPACITOR, FIXED, ELECTROLYTIC | EA | 1 |
| 4 | 24 | PADZZ | 5961-00-978-5966 | 1N1614 | 81349 | SEMICONDUCTOR DEVICE, DIODE | EA | 4 |
| 4 | 25 | PADZZ | 5961-01-029-9164 | 06AJ137 | 21845 | TRANSISTOR | EA | 2 |
| 4 | 26 | PADZZ | 5961-01-029-9163 | 935X248 | 21845 | TRANSISTOR | EA | 1 |
| 4 | 27 | XDDZZ | 5305-00-066-7326 | MS24693C24 | 96906 | SCREW, MACHINE | EA | 3 |
| 4 | 28 | XDDZZ | | SMB684322 | 80063 | BRACKET, CAPACITOR | EA | 1 |
| 4 | 29 | XDDZZ | 5310-00-807-1465 | MS21042-06 | 96906 | NUT, PLAIN, HEXAGON | EA | 2 |
| 4 | 30 | XDDZZ | 5305-00-938-2019 | 6130550632 | 06540 | SCREW, EXTERNALLY RELIEVED BODY | EA | 2 |
| 4 | 31 | XDDZZ | | SMD684237-3 | 80063 | BRACKET, REGULATOR | EA | 1 |
| 4 | 32 | XDDZZ | 5310-00-929-6395 | MS35338-136 | 96906 | WASHER, LOCK | EA | 8 |
| 4 | 33 | XDDZZ | 5940-00-849-8394 | 520-196 | 79963 | TERMINAL, LUG | EA | 4 |
| 4 | 34 | XDDZZ | 5310-00-982-6813 | MS21044C06 | 96906 | NUT, SELF-LOCKING, HEXAGON | EA | 2 |
| 4 | 35 | XDDZZ | 5310-00-722-5998 | MS15795-805 | 96906 | WASHER, FLAT | EA | 8 |
| 4 | 36 | XDDZZ | 5305-00-066-7328 | MS24693C27 | 96906 | SCREW, MACHINE | EA | 2 |
| 4 | 37 | XDDZZ | | SMB652992-1 | 80063 | INSULATOR, WASHER | EA | 8 |
| 4 | 38 | XDDZZ | | MS35338-73 | 96906 | WASHER, LOCK | EA | 4 |

SECTION II

TM 11-5820-595-34P

| (1) ILLUSTRATION | | (2) | (3) | (4) | (5) | (6) | (7) | (8) |
|---------------------|--------------------|-------------|-----------------------------|----------------|-------|--|-----|--------------------------|
| (a) FIG NO. | (b) ITEM NO. | SMR CODE | NATIONAL STOCK NUMBER | PART NUMBER | FSCM | DESCRIPTION <i>USABLE ON CODE</i> | U/M | QTY INC IN UNIT |
| 4 | 39 | XDDZZ | 5310-00-934-9765 | MS35450-304 | 96906 | NUT PLAIN, HEXAGON | EA | 4 |
| 4 | 40 | XDDZZ | 5310-00-595-6772 | MS15795-808 | 96906 | WASHER, FLAT | EA | 4 |
| 4 | 41 | XDDZZ | | SMD652991-3 | 80063 | WASHER, NONMETALLIC | EA | 4 |
| 4 | 42 | XDDZZ | 5970-00-057-8519 | A10027 | 07047 | SPACER | EA | 3 |
| 4 | 43 | XDDZZ | 6625-00-911-0754 | 7717-44DAP | 13103 | INSULATOR, DESK | EA | 2 |
| 4 | 44 | XDDZZ | 5940-00-156-7430 | 75-144 | 79963 | TERMINAL, LUG | EA | 3 |
| 4 | 45 | XDDZZ | 5310-01-028-8970 | 52011800 | 70318 | NUT PLAIN, HEXAGON | EA | 6 |
| 4 | 46 | XDDZZ | 5305-00-054-6654 | MS51957-30 | 96906 | SCREW MACHINE | EA | 6 |

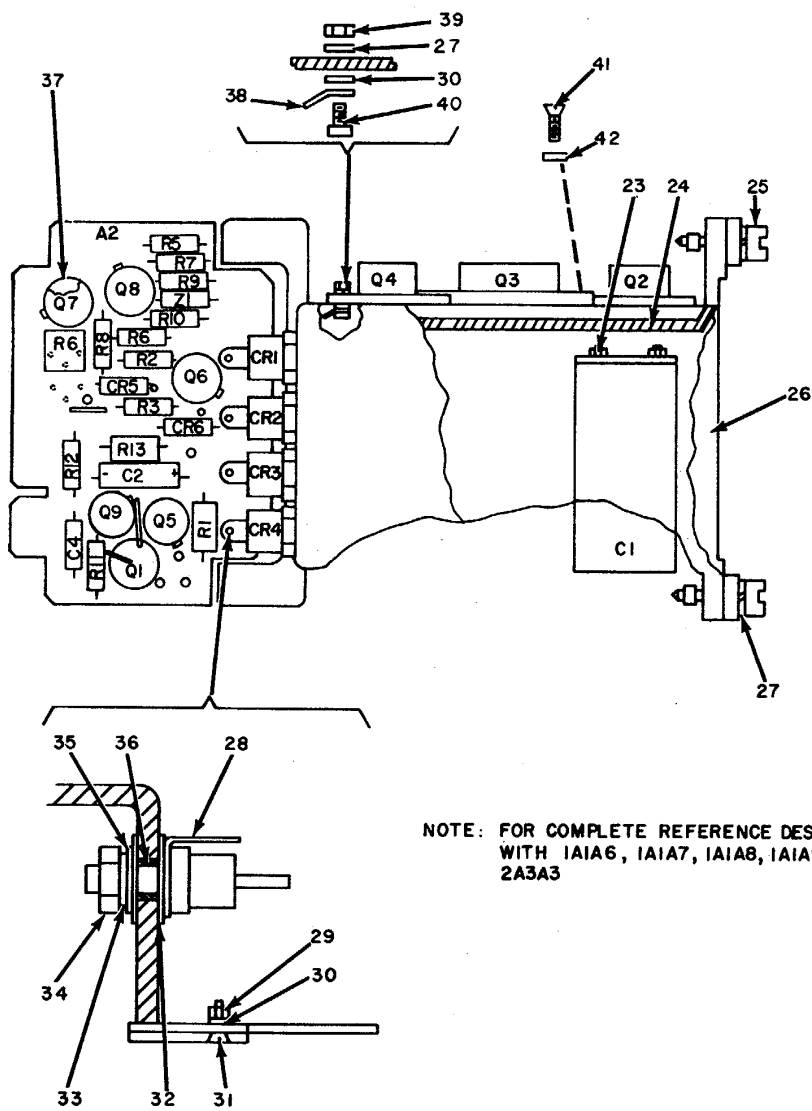

| REF. DES. | ITEM NO. | REF. DES. | ITEM NO. |
|-----------|----------|-----------|----------|
| A2 | 1 | A2R7 | 13 |
| A2C2 | 2 | A2R8 | 14 |
| A2C4 | 3 | A2R9 | 14 |
| A2CR5 | 4 | A2R10 | 15 |
| A2CR6 | 4 | A2R11 | 16 |
| A2Q1 | 5 | A2R12 | 10 |
| A2Q5 | 6 | A2R13 | 17 |
| A2Q6 | 7 | A2Z1 | 18 |
| A2Q7 | 6 | C1 | 19 |
| A2Q8 | 6 | CR1 | 20 |
| A2Q9 | 7 | CR2 | 20 |
| A2R1 | 8 | CR3 | 20 |
| A2R2 | 9 | CR4 | 20 |
| A2R3 | 10 | Q2 | 21 |
| A2R4 | 11 | Q3 | 22 |
| A2R5 | 12 | Q4 | 21 |
| A2R6 | 9 | | |

NOTE: FOR COMPLETE REFERENCE DESIGNATION, WITH 1A1A6, 1A1A7, 1A1A8, 1A1A9, OR 2A3A3

EL3CT006

Figure 5. Regulator, Voltage 12 VDC 1A1A6 Thru 1A1A9.

SECTION II

TM 11-5820-595-34P

| (1) ILLUSTRATION | | (2) | (3) | (4) | (5) | (6) | (7) | (8) |
|---------------------|--------------------|-------------|-----------------------------|----------------|-------|--|-----|--------------------------|
| (a) FIG NO. | (b) ITEM NO. | SMR CODE | NATIONAL STOCK NUMBER | PART NUMBER | FSCM | DESCRIPTION <i>USABLE ON CODE</i> | U/M | QTY INC IN UNIT |
| | | | | | | GROUP 010105 REGULATOR, VOLTAGE 12 VDC 1A 1A6 | | |
| 5 | 1 | XDDDL | | SMC6513000 | 80063 | PRINTED WIRING BOARD ASSEMBLY | EA | 1 |
| 5 | 2 | PAOZZ | 5910-00-725-8814 | CL65CJ470KP3 | 81349 | CAPACITOR, FIXED, ELECTROLYTIC | EA | 1 |
| 5 | 3 | PAOZZ | 5910-00-022-5659 | M39014-02-0230 | 81349 | CAPACITOR, FIXED, CERAMIC | EA | 1 |
| 5 | 4 | PADZZ | 5961-00-103-7417 | 1N823 | 80131 | SEMICONDUCTOR DEVICE, DIODE | EA | 2 |
| 5 | 3 | PADZZ | 5961-00-4B2-0728 | 2N4193 | 04713 | SEMICONDUCTOR DEVICE, CONTROL RECTIFIER | EA | 1 |
| 5 | 6 | PADZZ | 5961-00-844-0686 | 2N1613 | 80131 | TRANSISTOR | EA | 3 |
| 5 | 7 | PADZZ | 5961-00-943-9407 | JAN2N3250A | 81349 | TRANSISTOR | EA | 2 |
| 5 | 8 | PADZZ | 5905-00-834-6591 | 240E1015 | 56289 | RESISTOR, FIXED, WIRE WOUND | EA | 1 |
| 5 | 9 | PADZZ | 5905-00-730-1490 | M22684-01-009B | 81349 | RESISTOR, FIXED, FILM | EA | 2 |
| 5 | 10 | PADZZ | 5905-00-727-5325 | M22684-01-0050 | 81349 | RESISTOR, FIXED, FILM | EA | 2 |
| 5 | 11 | PADZZ | 5905-00-138-1263 | 504-00HS10K | 94271 | RESISTOR, VARIABLE | EA | 1 |
| 5 | 12 | PADZZ | 5905-00-730-1499 | M22684-01-0120 | 81349 | RESISTOR, FIXED, FILM | EA | 1 |
| 5 | 13 | PAOZZ | 5905-00-727-5327 | M22684-01-0054 | 81349 | RESISTOR, FIXED, FILM | EA | 1 |
| 5 | 14 | PADZZ | 5905-00-727-5352 | M22684-01-0076 | 81349 | RESISTOR, FIXED, FILM | EA | 2 |
| 5 | 15 | XDDZZ | | M22684-01-0058 | 81349 | RESISTOR, FIXED, FILM | EA | 1 |
| 5 | 16 | PAOZZ | 5905-00-727-5324 | M22684-01-0048 | 81349 | RESISTOR, FIXED, FILM | EA | 1 |
| 5 | 17 | PAOZZ | 5905-00-926-8708 | RLR2OC102GR | 81349 | RESISTOR, FIXED, FILM | EA | 1 |
| 5 | 18 | PADZZ | 5915-00-138-1233 | SMB653265 | 60063 | CAPACITOR, RESISTOR | EA | 1 |
| 5 | 19 | PADZZ | 5910-01-029-0746 | 202D380 | 56299 | CAPACITOR .FIXED, ELECTROLYTIC | EA | 1 |
| 5 | 20 | PADZZ | 5961-00-978-5966 | 1N1614 | 81349 | SEMICONDUCTOR DEVICE, DIODE | EA | 4 |
| 5 | 21 | PADZZ | 5961-01-029-9164 | 06AJ137 | 21845 | TRANSISTOR | EA | 2 |
| 5 | 22 | PADZZ | 5961-01-029-9163 | 93SX24B | 21845 | TRANSISTOR | EA | 1 |
| 5 | 23 | XDDZZ | 5310-00-807-1465 | MS21042-06 | 96906 | NUT, PLAIN, HEXAGON | EA | 2 |
| 5 | 24 | XDDZZ | | SMB684322 | 80063 | BRACKET, CAPACITOR | EA | 1 |
| 5 | 25 | XDDZZ | 5305-00-938-2019 | 6130SS0632 | 06540 | SCREW, EXTERNALLY RELIEVED BODY | EA | 2 |
| 5 | 26 | XDDZZ | | SMD684237-2 | 80063 | BRACKET, REGULATOR | EA | 1 |
| 5 | 27 | XDDZZ | 5310-00-929-6395 | MS35338-136 | 96906 | WASHER, LOCK | EA | 8 |
| 5 | 28 | XDDZZ | 5940-00-849-8394 | 520-196 | 79963 | TERMINAL, LUG | EA | 4 |
| 5 | 29 | XDDZZ | 5310-00-982-6813 | MS21044C06 | 96906 | NUT, SELF-LOCKING, HEXAGON | EA | 2 |
| 5 | 30 | XDDZZ | 5310-00-722-5998 | MS15795-805 | 96906 | WASHER, FLAT | EA | 8 |
| 5 | 31 | XDDZZ | 5305-00-066-7328 | MS24693C27 | 96906 | SCREW, MACHINE | EA | 2 |
| 5 | 32 | XDDZZ | | SMB652992-1 | 80063 | INSULATOR, WASHER | EA | 8 |
| 5 | 33 | XDDZZ | 5310-00-543-5933 | MS35333-73 | 96906 | WASHER, LOCK | EA | 4 |
| 5 | 34 | XDDZZ | 5310-00-934-9765 | MS35650-304 | 96906 | NUT, PLAIN, HEXAGON | EA | 4 |
| 5 | 35 | XDDZZ | 5310-00-595-6772 | MS15795-808 | 96906 | WASHER, FLAT | EA | 4 |
| 5 | 36 | XDDZZ | 5970-00-057-8519 | A10027 | 07047 | SPACER | EA | 3 |
| 5 | 37 | XDDZZ | 6625-00-911-0754 | 7717-44DAP | 13103 | INSULATOR, DISK | EA | 2 |
| 5 | 38 | XDDZZ | 5940-00-156-7430 | 75-144 | 79963 | TERMINAL, LUG | EA | 3 |

SECTION II

TM 11-5820-595-34P

| (1) ILLUSTRATION | | (2) | (3) | (4) | (5) | (6) | (7) | (8) |
|---------------------|--------------------|-------------|-----------------------------|----------------|-------|--|-----|--------------------------|
| (a) FIG NO. | (b) ITEM NO. | SMR CODE | NATIONAL STOCK NUMBER | PART NUMBER | FSCM | DESCRIPTION <i>USABLE ON CODE</i> | U/M | QTY INC IN UNIT |
| 5 | 39 | XDDZZ | 5310-01-028-8970 | 52011800 | 70318 | NUT, PLAIN, HEXAGON | EA | 6 |
| 5 | 40 | XDDZZ | 5305-00-054-6654 | MS51957-30 | 96906 | SCREW, MACHINE | EA | 6 |
| 5 | 41 | XDDZZ | 5305-00-066-7326 | MS24693C24 | 96906 | SCREW, MACHINE | EA | 3 |
| 5 | 42 | XDDZZ | | SMB652991-3 | 80063 | WASHER, NONMETALLIC | EA | 4 |

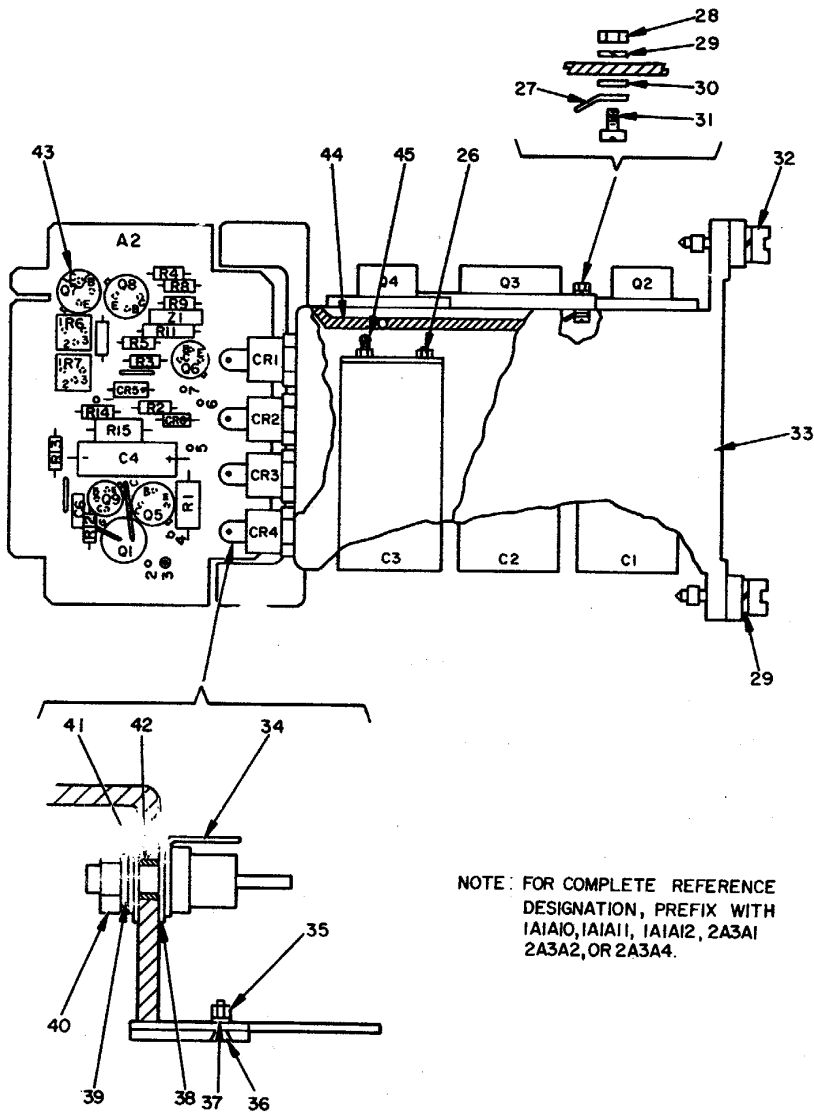

NOTE: FOR COMPLETE REFERENCE DESIGNATION, PREFIX WITH 1A1A10, 1A1A11, 1A1A12, 2A3A1, 2A3A2, OR 2A3A4.

| REF. DES. | ITEM NO. | REF. DES. | ITEM NO. |
|-----------|----------|-----------|----------|
| A2 | 1 | A2R9 | 15 |
| A2C4 | 2 | A2R10 | 15 |
| A2C6 | 3 | A2R11 | 16 |
| A2CR5 | 4 | A2R12 | 17 |
| A2CR6 | 4 | A2R13 | 18 |
| A2Q1 | 5 | A2R14 | 19 |
| A2Q5 | 6 | A2R15 | 20 |
| A2Q6 | 7 | A2Z1 | 21 |
| A2Q7 | 6 | C1 | 22 |
| A2Q8 | 6 | C2 | 22 |
| A2Q9 | 7 | C3 | 22 |
| A2R1 | 8 | CR1 | 23 |
| A2R2 | 9 | CR2 | 23 |
| A2R3 | 10 | CR3 | 23 |
| A2R4 | 11 | CR4 | 23 |
| A2R5 | 12 | Q2 | 24 |
| A2R6 | 13 | Q3 | 25 |
| A2R7 | 13 | Q4 | 24 |
| A2R8 | 14 | | |

EL3CT007

Figure 6. Regulator, Voltage 15/28 VDC 1A1A10 Thru 1A1A12.

SECTION II

TM 11-5820-595-34P

| (1) ILLUSTRATION | | (2) | (3) | (4) | (5) | (6) | (7) | (8) |
|---------------------|--------------------|-------------|-----------------------------|----------------|-------|---|-----|--------------------------|
| (a) FIG NO. | (b) ITEM NO. | SMR CODE | NATIONAL STOCK NUMBER | PART NUMBER | FSCM | DESCRIPTION <i>USABLE ON CODE</i> | U/M | QTY INC IN UNIT |
| | | | | | | GROUP 010109 REGULATOR, VOLTAGE 15728 VDC 1A1A10 | | |
| 6 | 1 | XDDDL | | SMC651299 | 80063 | PRINTED HIRING BOARD ASSEMBLY | EA | 1 |
| 6 | 2 | PADZZ | 5910-00-725-8814 | CL65CJ470KP3 | 81349 | CAPACITOR, FIXED, ELECTROLYTIC | EA | 1 |
| 6 | 3 | PADZZ | 5910-00-022-5659 | M39014-02-0230 | 81349 | CAPACITOR, FIXED, CERAMIC | EA | 1 |
| 6 | 4 | PADZZ | 5961-00-103-7417 | 1N823 | 80131 | SEMICONDUCTOR DEVICE, DIODE | EA | 2 |
| 6 | 5 | PADZZ | 5961-00-482-072B | 2N4193 | 04713 | SEMICONDUCTOR DEVICE, CONTROL RECTIFIER | EA | 1 |
| 6 | 6 | PADZZ | 5961-00-844-0686 | 2N1613 | 80131 | TRANSISTOR | EA | 3 |
| 6 | 7 | PADZZ | 5961-00-943-9407 | JAN2N3250A | 81349 | TRANSISTOR | EA | 2 |
| 6 | 8 | PADZZ | 5905-00-834-6591 | 240E1015 | 56289 | RESISTOR, FIXED, HIRE, WOUND | EA | 1 |
| 6 | 9 | PADZZ | 5905-00-727-5325 | M22684-01-0050 | 81349 | RESISTOR, FIXED, FILM | EA | 1 |
| 6 | 10 | PADZZ | 5905-00-730-1492 | M22684-01-0102 | 81349 | RESISTOR, FIXED, FILM | EA | 1 |
| 6 | 11 | PADZZ | 5905-00-730-1499 | M22684-01-0120 | 81349 | RESISTOR, FIXED, FILM | EA | 1 |
| 6 | 12 | PADZZ | 5905-00-419-2822 | RLRO7C202GR | 81349 | RESISTOR, FIXED, FILM | EA | 1 |
| 6 | 13 | PADZZ | 5905-00-138-1263 | 504-OOHS10K | 94271 | RESISTOR VARIABLE | EA | 2 |
| 6 | 14 | PAOZZ | 5905-00-727-5327 | M22684-01-0054 | 61349 | RESISTOR, FIXED, FILM | EA | 1 |
| 6 | 15 | PADZZ | 5905-00-727-5352 | M22684-01-0076 | 81349 | RESISTOR, FIXED, FILM | EA | 2 |
| 6 | 16 | PADZZ | 5905-00-949-9936 | 239E1225 | 56289 | RESISTOR, FIXED, WIRE WOUND | EA | 1 |
| 6 | 17 | PADZZ | 5905-00-727-5324 | M22684-01-0048 | 81349 | RESISTOR, FIXED, FILM | EA | 1 |
| 6 | 18 | XDDZZ | | M22684-01-0058 | 81349 | RESISTOR, FIXED, FILM | EA | 1 |
| 6 | 19 | PADZZ | 5905-00-727-5341 | M22684-01-0064 | 81349 | RESISTOR, FIXED, FILM | EA | 1 |
| 6 | 20 | PADZZ | 5905-00-767-3229 | M22684-02-0126 | 81349 | RESISTOR, FIXED, FILM | EA | 1 |
| 6 | 21 | PADZZ | 5915-00-138-1233 | SMB653265 | 80063 | CAPACITOR-RESISTOR | EA | 1 |
| 6 | 22 | XDDZZ | | 2020381 | 56289 | CAPACITOR, FIXED, ELECTROLYTIC | EA | 3 |
| 6 | 23 | PADZZ | 5961-00-978-5966 | 1N1614 | 81349 | SEMICONDUCTOR DEVICE, DIODE | EA | 4 |
| 6 | 24 | PADZZ | 5961-01-029-9164 | 06AJ137 | 21845 | TRANSISTOR | EA | 2 |
| 6 | 25 | PADZZ | 5961-01-029-9163 | 93SX248 | 21845 | TRANSISTOR | EA | 1 |
| 6 | 26 | XDDZZ | 5310-00-807-1465 | MS21042-06 | 96906 | NUT, PLAIN, HEXAGDN | EA | 6 |
| 6 | 27 | XDDZZ | 5940-00-156-7430 | 75-144 | 79963 | TERMINAL, LUG | EA | 3 |
| 6 | 28 | XDDZZ | 5310-01-028-8970 | 52011800 | 70318 | NUT, PLAIN, HEXAGON | EA | 6 |
| 6 | 29 | XDDZZ | 5310-00-929-6395 | MS35338-136 | 96906 | WASHER, LOCK | EA | 8 |
| 6 | 30 | XDDZZ | 5310-00-722-5998 | MS15795-805 | 96906 | WASHER, FLAT | EA | 8 |
| 6 | 31 | XDDZZ | 5305-00-054-6654 | MS51957-30 | 96906 | SCREW, MACHINE | EA | 6 |
| 6 | 32 | XDDZZ | 5305-00-93B-2019 | 6130SS0632 | 06540 | SCREW, EXTERNALLY RELIEVED BODY | EA | 2 |
| 6 | 33 | XDDZZ | | SND684237-1 | 80063 | BRACKET, REGULATOR | EA | 1 |
| 6 | 34 | XDDZZ | 5940-00-849-8394 | 520-196 | 79963 | TERMINAL, LUG | EA | 4 |
| 6 | 35 | XDDZZ | 5310-00-9B2-6813 | MS21044C06 | 96906 | NUT, SELF-LOCKING, HEXAGON | EA | 2 |
| 6 | 36 | XDDZZ | 5305-00-066-7328 | MS24693C27 | 96906 | SCREW, MACHINE | EA | 2 |
| 6 | 37 | XDDZZ | | SMB652992-1 | 80063 | INSULATOR, WASHER | EA | 8 |
| 6 | 38 | XDDZZ | 5310-00-543-5933 | MS35333-73 | 96906 | WASHER, LOCK | EA | 4 |

SECTION II

TM 11-5820-595-34P

| (1) ILLUSTRATION | | (2) | (3) | (4) | (5) | (6) | (7) | (8) |
|---------------------|--------------------|-------------|-----------------------------|----------------|-------|--|-----|--------------------------|
| (a) FIG NO. | (b) ITEM NO. | SMR CODE | NATIONAL STOCK NUMBER | PART NUMBER | FSCM | DESCRIPTION <i>USABLE ON CODE</i> | U/M | QTY INC IN UNIT |
| 6 | 39 | XDDZZ | 5310-00-595-6772 | MS15795-808 | 96906 | WASHER, FLAT | EA | 4 |
| 6 | 40 | XDDZZ | 5310-00-934-9765 | MS35650-304 | 96906 | NUT, PLAIN, HEXAGON | EA | 4 |
| 6 | 41 | XDDZZ | | SMB652991-3-3 | 80063 | WASHER, NONMETALLIC | EA | 4 |
| 6 | 42 | XDDZZ | 5970-00-057-8519 | A10027 | 07047 | SPACER | EA | 3 |
| 6 | 43 | XDDZZ | 6625-00-911-0754 | 7717-44DAP | 13103 | INSULATOR, DISK | EA | 2 |
| 6 | 44 | XDDZZ | | SMB684321 | 80063 | BRACKET, CAPACITOR | EA | 1 |
| 6 | 45 | XDDZZ | 5905-00-066-7326 | MS24693C24 | 96906 | SCREW, MACHINE | EA- | 3 |

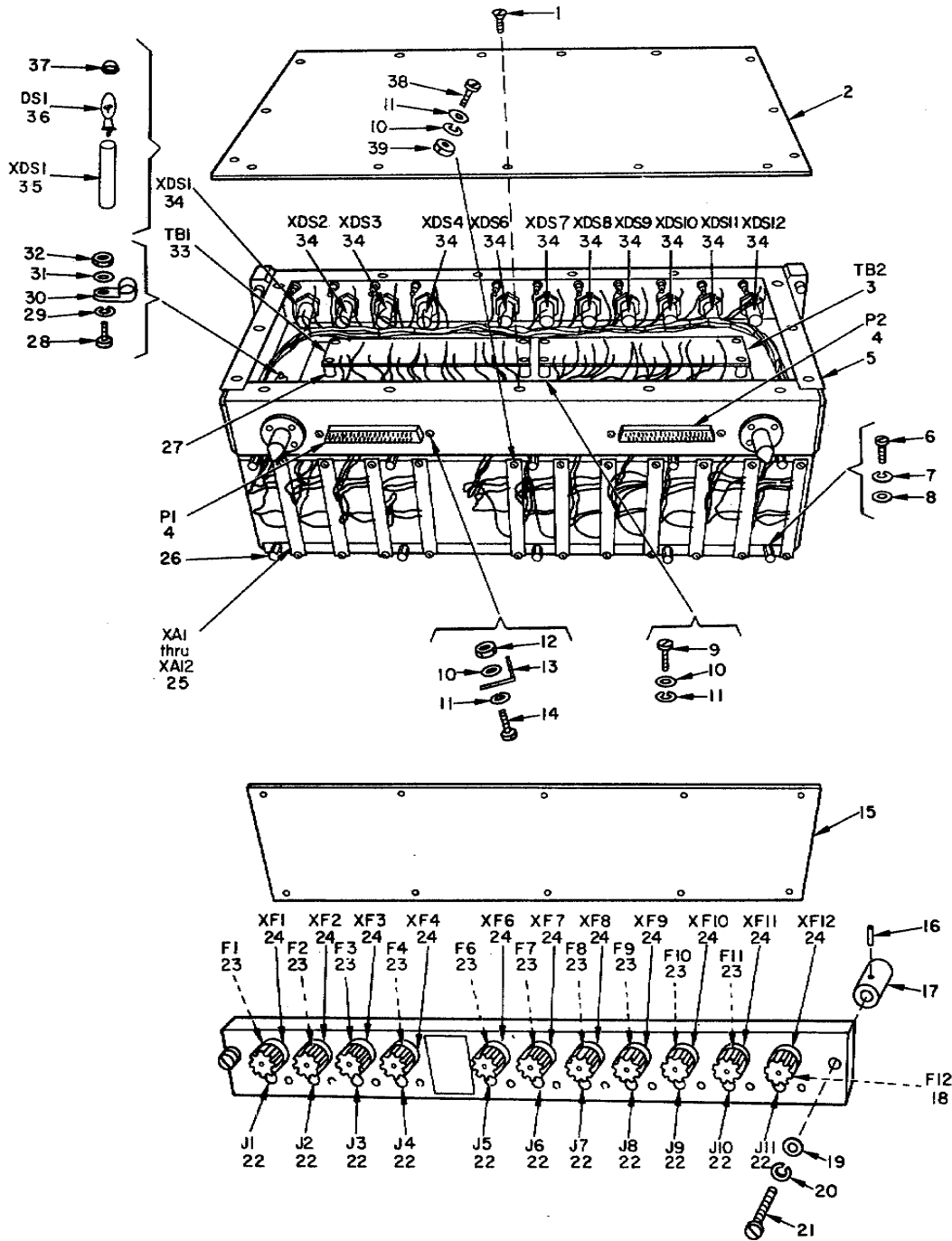

EL3CT008

Note: FOR COMPLETE REFERENCE DESIGNATION, PREFIX WITH 1A1A13.

Figure 7. Power Supply Chassis 1A1A13.

SECTION II

TM 11-5820-595-34P

| (1) ILLUSTRATION | | (2) | (3) | (4) | (5) | (6) | (7) | (8) |
|---------------------|--------------------|-------------|-----------------------------|---------------------|-------|---|-----|--------------------------|
| (a) FIG NO. | (b) ITEM NO. | SMR CODE | NATIONAL STOCK NUMBER | PART NUMBER | FSCM | DESCRIPTION <i>USABLE ON CODE</i> | U/M | QTY INC IN UNIT |
| | | | | | | GROUP 010112 POWER SUPPLY CHASSIS IAIA131 | | |
| 7 | 1 | | 5305-00-05619961 | MS24693C4 | 96906 | SCREW,MACHINE | EA | 15 |
| 7 | 2 | XDFZZ | | SMC651188 | 80063 | COVER,BOTTOM | EA | 1 |
| 7 | 3 | XDFFF | | SMC652104 | 80063 | TERMINAL BOARD | EA | 1 |
| 7 | 5 | XDFZZ | | SMF652643 | 80063 | CHASSIS | EA | 1 |
| 7 | 6 | XDFZZ | 5305-00-054-6650 | MS5197-26 | 96906 | SCREW,MACHINE | EA | 20 |
| 7 | 7 | XDFZZ | 5310-00-929-6395 | MS35338-136 | 96906 | WASHER,LOCK | EA | 20 |
| 7 | 8 | XDFZZ | 5310-00-722-5998 | MS15795-805 | 96906 | WASHER,FLAT | EA | 20 |
| 7 | 9 | XDFZZ | 5305-00-054-5647 | MS51957-13 | 96906 | SCREW,MACHINE | EA | 8 |
| 7 | 10 | XDFZZ | 5310-00-595-6211 | MS15795-803 | 96906 | WASHER,FLAT | EA | 34 |
| 7 | 11 | XDFZZ | 5310-00-933-8118 | MS35338-135 | 96906 | WASHER,LOCK | EA | 34 |
| 7 | 12 | XDF22 | 5310-00-934-9748 | MS35649-244 | 96906 | NUT,PLAIN,HEXAGON | EA | 4 |
| 7 | 13 | XDFZZ | 5940-00-156-7431 | 75-120 | 79963 | TERMINAL,LUG | EA | 1 |
| 7 | 14 | XDFZZ | 5305-00-054-5649 | MS51957-15 | 96906 | SCREW,MACHINE | EA | 4 |
| 7 | 15 | XDFZZ | | SM8651162 | 80063 | SHIELD,REAR | EA | 1 |
| 7 | 16 | XDFZZ | 5315-00-211-3044 | MS16562-210 | 96906 | PIN,SPRING | EA | 2 |
| 7 | 17 | XDFZZ | | SMB651376 | 80063 | COLLAR | EA | 2 |
| 7 | 18 | PAOZZ | 5920-00-281-0210 | F02A250V4AS | 81349 | FUSE,CARTRIDGE | EA | 1 |
| 7 | 19 | XDFZZ | 5310-00-933-8121 | MS35338-139 | 96906 | WASHER,LOCK | EA | 2 |
| 7 | 20 | XDFZZ | | SMA651243 | 80063 | WASHER,FLAT | EA | 2 |
| 7 | 21 | XDFZZ | | SMB651375-1 | 80063 | SCREW,JACK | EA | 2 |
| 7 | 22 | PAFZZ | 5935-00-577-2336 | MS16108-3A | 96906 | JACK,TIP | EA | 11 |
| 7 | 23 | PAOZZ | 5920-00-877-9934 | F02A250V3AS | 81349 | FUSE,CARTRIDGE | EA | 10 |
| 7 | 24 | PAFZZ | 5920-00-556-0144 | FHN20G | 81349 | FUSEHOLDER | EA | 11 |
| 7 | 25 | PAFZZ | 5935-00-068-5050 | 00-6007-015-940-101 | 91662 | CONNECTOR,RECEPTACLE,ELECTRICAL | EA | 11 |
| 7 | 26 | XDFZZ | | 8213A0632-17 | 06540 | SPACER,HEXAGON,INTERNALTHREAD | EA | 10 |
| 7 | 27 | XDFZZ | | 8213A0440-17 | 06540 | SPACER,HEXAGDN, INTERNALTHREAD | EA | 8 |
| 7 | 28 | XDFZZ | 5305-00-054-6671 | MS51957-46 | 96906 | SCREW,MACHINE | EA | 2 |
| 7 | 29 | XDFZZ | 5310-00-933-8119 | MS35338-137 | 96906 | WASHER,LOCK | EA | 2 |
| 7 | 30 | XDFZZ | 5340-00-007-0040 | HP5N | 09922 | CLAMP,CA8LE | EA | 2 |
| 7 | 31 | XDFZZ | 5310-00-880-5978 | MS15795-807 | 96906 | WASHER,FLAT | EA | 4 |
| 7 | 32 | XDFZZ | 5310-00-934-9759 | MS35649-2B4 | 96906 | NUT,PLAIN,HEXAGDN | EA | 2 |
| 7 | 33 | XDFFF | | SMC652103 | 80063 | TERMINAL BOARD | EA | 1 |
| 7 | 34 | XDFZZ | | BEP | 00303 | LAMPHOLDER | EA | 11 |
| 7 | 35 | PAFZZ | 6210-00-489-2709 | BEP683G8L | 00303 | LIGHT,INDICATOR | EA | 11 |
| 7 | 36 | PAOZZ | 6240-00-060-2941 | 683 | 92966 | LAMP,INCANDESCENT | EA | 11 |
| 7 | 37 | XDOZZ | | GBL | 00303 | LENS,INDICATOR LIGHT | EA | 11 |
| 7 | 38 | XDFZZ | 5305-00-054-5651 | MS51957-17 | 96906 | SCREW,MACHINE | EA | 22 |

SECTION II

TM 11-5820-595-34P

| (1) ILLUSTRATION | | (2) | (3) | (4) | (5) | (6) | (7) | (8) |
|---------------------|--------------------|-------------|-----------------------------|----------------|-------|--|-----|--------------------------|
| (a) FIG NO. | (b) ITEM NO. | SMR CODE | NATIONAL STOCK NUMBER | PART NUMBER | FSCM | DESCRIPTION <i>USABLE ON CODE</i> | U/M | QTY INC IN UNIT |
| 7 | 39 | XDFZZ | | SMB652149 | 80063 | NUT | EA | 22 |

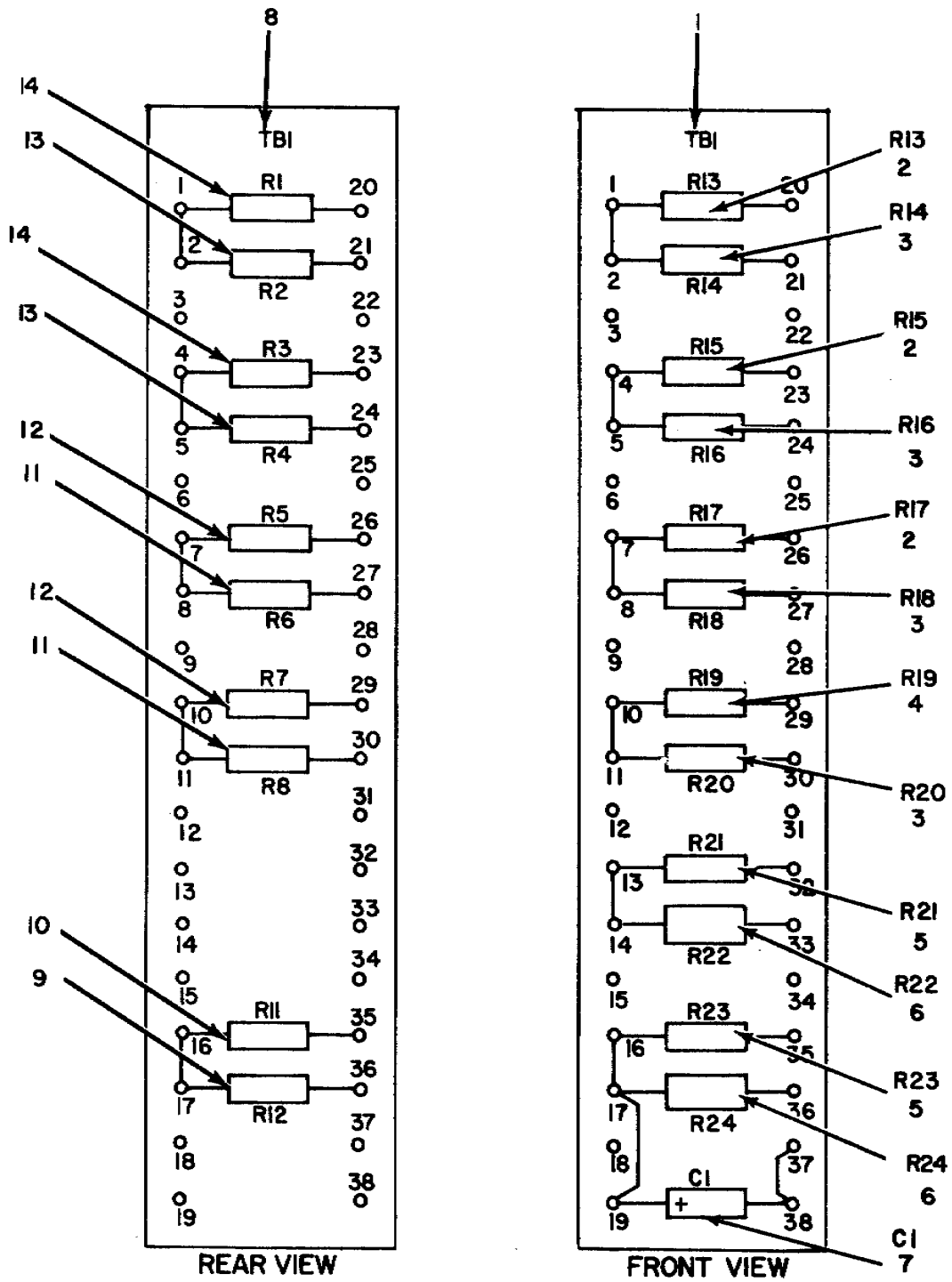

NOTE: FOR COMPLETE REFERENCE DESIGNATION, PREFIX WITH 1A1A13TB1 OR TB2.

EL3CT009

Figure 8. Power Supply Chassis 1A1A13, Terminal Board TB1.

| (1) ILLUSTRATION | | (2) | (3) | (4) | (5) | (6) | (7) | (8) |
|---------------------|--------------------|-------------|-----------------------------|----------------|-------|--|-----|--------------------------|
| (a) FIG NO. | (b) ITEM NO. | SMR CODE | NATIONAL STOCK NUMBER | PART NUMBER | FSCM | DESCRIPTION <i>USABLE ON CODE</i> | U/M | QTY INC IN UNIT |
| 8 | 1 | XDFZZ | | 15543 | 91833 | TERMINAL BOARD | EA | 1 |
| 8 | 2 | PAFZZ | 5905-00-079-3197 | RN60D4753F | 81349 | RESISTOR, FIXED, FILM | EA | 3 |
| 8 | 3 | PAFZZ | 5905-00-913-9498 | 239E2215 | 56289 | RESISTOR, FIXED, WIRE WOUND | EA | 4 |
| 8 | 4 | PAFZZ | 5905-00-902-8887 | RN60D6043F | 81349 | RESISTOR, FIXED, FILM | EA | 1 |
| 8 | 5 | PAFZZ | 5905-00-279-1868 | RC20GF115J | 81349 | RESISTOR, FIXED, COMPOSITION | EA | 2 |
| 8 | 6 | PAFZZ | 5905-00-917-5075 | 239E4713 | 56289 | RESISTOR, FIXED, WIRE WOUND | EA | 2 |
| 8 | 7 | XDFZZ | 5910-01-009-9776 | CL658J470KP3 | 81349 | CAPACITOR, FIXED, ELECTROLYTIC | EA | 1 |
| 8 | 8 | XDFZZ | | 15543 | 91833 | TERMINAL BOARD | EA | 1 |
| 8 | 9 | PAFZZ | 5905-00-913-9498 | 239E2215 | 56289 | RESISTOR, FIXED, WIRE WOUND | EA | 1 |
| 8 | 10 | PAFZZ | 5905-00-079-3197 | RN60D4753F | 81349 | RESISTOR, FIXED, FILM | EA | 1 |
| 8 | 11 | XDFZZ | | M22684-02-0030 | 81349 | RESISTOR, FIXED, FILM | EA | 2 |
| 8 | 12 | PAFZZ | 5905-00-764-4962 | RN60D2373F | 81349 | RESISTOR, FIXED, FILM | EA | 2 |
| 8 | 13 | PAFZZ | 5905-00-826-8918 | M22684-02-0016 | 81349 | RESISTOR, FIXED, FILM | EA | 2 |
| 8 | 14 | PAFZZ | 5905-00-079-3555 | RN60D2003F | 81349 | RESISTOR, FIXED, FILM | EA | 2 |

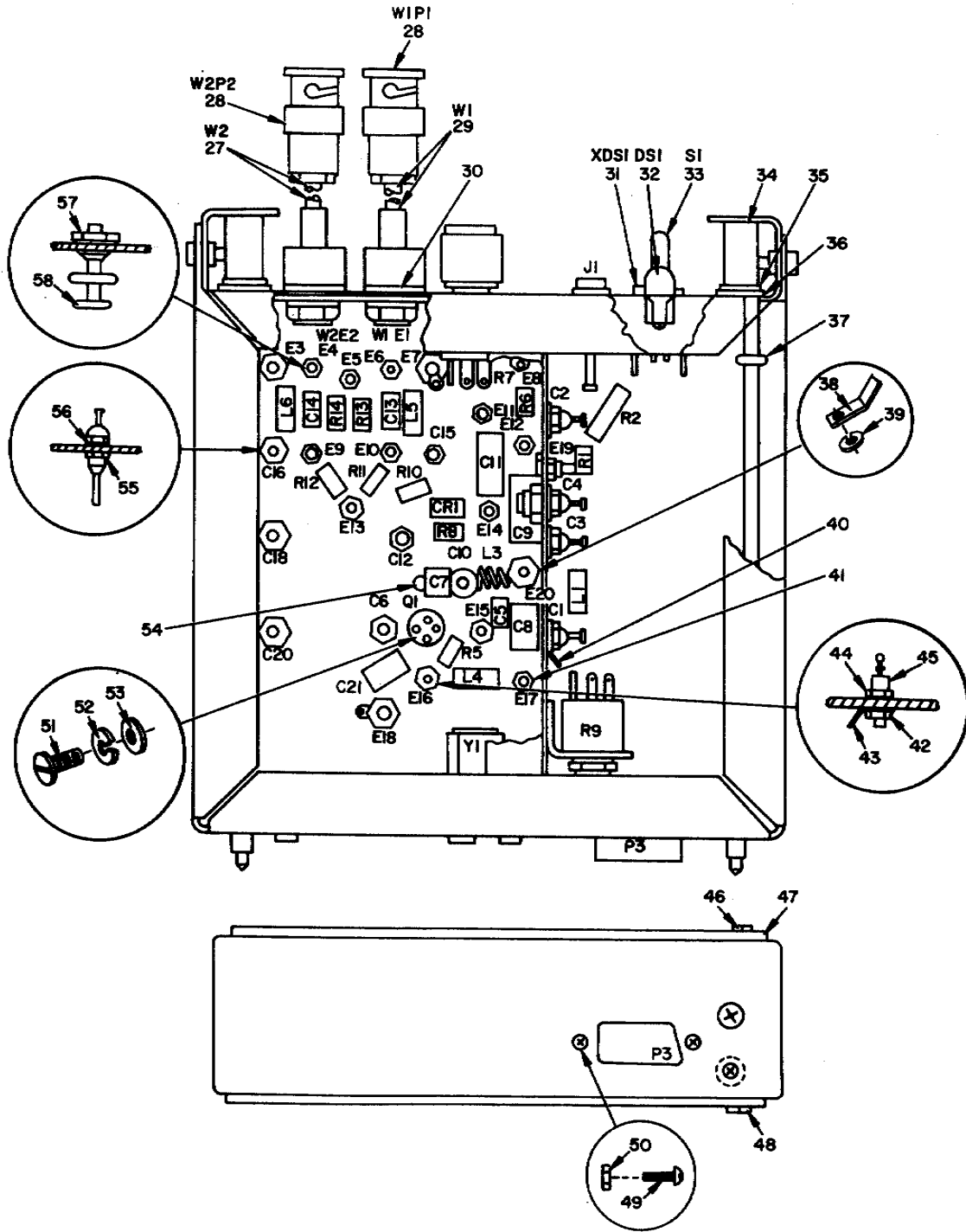

END VIEW

NOTE: FOR COMPLETE REFERENCE DESIGNATION, PREFIX WITH 1A2.

Figure 9. Oscillator, Radio Frequency 100 MHz 1A2 (Sheet 1 of 3).

EL3CT010

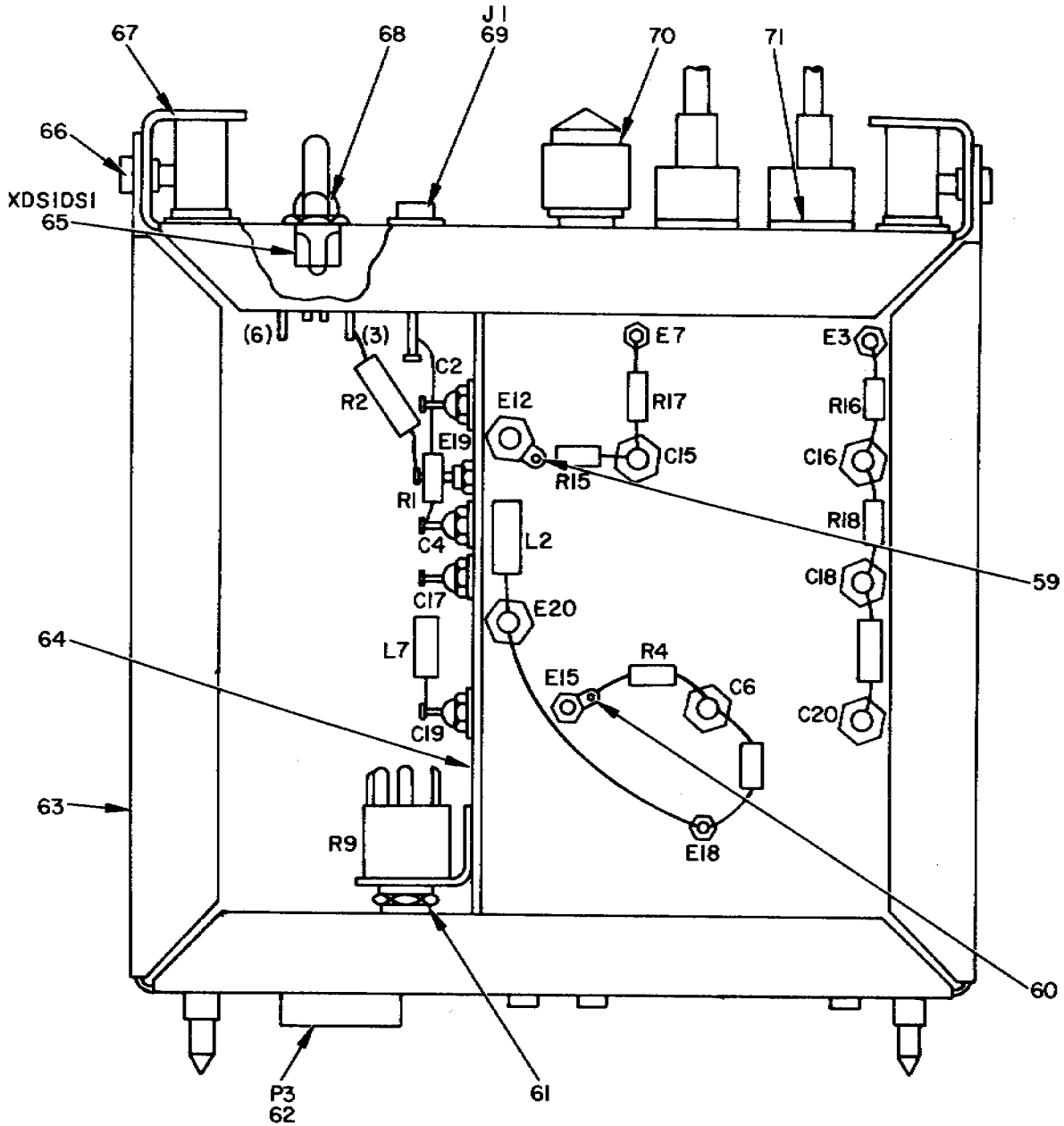

B. ASSEMBLY 1A2 (BOTTOM VIEW)

NOTE: FOR COMPLETE REFERENCE DESIGNATION,
PREFIX WITH 1A2.

Figure 9. Oscillator, Radio Frequency 100 MHz 1A2 (Sheet 2 of 3) .

| REF DES. | ITEM NO. | REF DES.. | ITEM NO. | REF. DES | ITEM NO. | REF. DES. | ITEM NO. |
|-------------|-------------|--------------|-------------|-------------|-------------|--------------|-------------|
| C1 | 1 | C14 | 8 | L5 | 11 | R9 | 23 |
| C2 | 1 | C15 | 3 | L6 | 11 | R10 | 20 |
| C3 | 1 | C16 | 3 | L7 | 11 | R11 | 19 |
| C4 | 1 | C17 | 1 | L8 | 11 | R12 | 19 |
| C5 | 2 | C18 | 1 | Q1 | 14 | R13 | 20 |
| C6 | 3 | C19 | 1 | R1 | 15 | R14 | 20 |
| C7 | 4 | C20 | 1 | R2 | 16 | R15 | 24 |
| C8 | 5 | C21 | 9 | R3 | 17 | R16 | 24 |
| C9 | 5 | CR1 | 10 | R4 | 18 | R17 | 25 |
| C10 | 6 | L1 | 11 | R5 | 19 | R18 | 25 |
| C11 | 7 | L2 | 11 | R6 | 20 | Y1 | 26 |
| C12 | 3 | L3 | 12 | R7 | 21 | | |
| C13 | 8 | L4 | 13 | R8 | 22 | | |

NOTE: FOR COMPLETE REFERENCE DESIGNATION, PREFIX WITH 1A2.

EL3CT012

Figure 9. Oscillator, Radio Frequency 100 MHz 1A2 (Sheet 3 of 3).

SECTION II

TM 11-5820-595-34P

| (1) ILLUSTRATION | | (2) | (3) | (4) | (5) | (6) | (7) | (8) |
|---------------------|--------------------|-------------|-----------------------------|--------------------|-------|---|-----|--------------------------|
| (a) FIG NO. | (b) ITEM NO. | SMR CODE | NATIONAL STOCK NUMBER | PART NUMBER | FSCM | DESCRIPTION <i>USABLE ON CODE</i> | U/M | QTY INC IN UNIT |
| | | | | | | GOUP 0102 OSCILLATOR,RADIO FREQUENCY 100 MHZ IA2 | | |
| 9 | 1 | XDDZZ | | 2425-063 | 72982 | CAPACITOR,FIXED,CERAMIC | EA | 8 |
| 9 | 2 | XDDZZ | | CM05F0391JO3 | 81349 | CAPACITOR,FIXED,MICA | EA | 1 |
| 9 | 3 | PADZZ | 5910-00-132-2358 | 2425-003 | 72982 | CAPACITOR,FIXED,CERAMIC | EA | 4 |
| 9 | 4 | PADZZ | 5910-00-782-0612 | CY13C270J | 81349 | CAPACITOR,FIXED,GLASS | EA | 1 |
| 9 | 5 | PADZZ | 5910-00-681-9243 | CY13C200J | 81349 | CAPACITOR,FIXED,GLASS | EA | 2 |
| 9 | 6 | XDDZZ | | 5502W1999 | 91293 | CAPACITOR,VARIABLE,AIR | EA | 1 |
| 9 | 7 | XDDZZ | | CY17C331J | 81349 | CAPACITOR,FIXED,GLASS | EA | 1 |
| 9 | 8 | XDDZZ | | CK06CW103K | 81349 | CAPACITOR,FIXED,CERAMIC | EA | 2 |
| 9 | 9 | PADZZ | 5910-00-513-0667 | CY13C150J | 81349 | CAPACITOR,FIXED,GLASS | EA | 1 |
| 9 | 10 | PADZZ | 5961-00-556-2091 | JAN1N270 | 81349 | SEMICONDUCTOR DEVICE,DIODE | EA | 1 |
| 9 | 11 | PADZZ | 5950-00-734-3940 | MS18130-8 | 96906 | COIL,RADIO FREQUENCY | EA | 6 |
| 9 | 12 | PADZZ | 5950-00-402-7665 | SMB651141 | 80063 | COIL,RADIO FREQUENCY | EA | 1 |
| 9 | 13 | PADZZ | 5950-00-764-4034 | MS18130-3 | 96906 | COIL,RADIO FREQUENCY | EA | 1 |
| 9 | 14 | PADZZ | 5961-00-652-8648 | SMB653384 | 80063 | TRANSISTOR | EA | 1 |
| 9 | 15 | PADZZ | 5905-00-252-1673 | RC07GF624J | 81349 | RESISTOR,FIXED,COMPOSITION | EA | 1 |
| 9 | 16 | PADZZ | 5905-00-913-2944 | M22684-03-0062 | 81349 | RESISTOR,FIXED,FILM | EA | 1 |
| 9 | 17 | PADZZ | 5905-00-768-3659 | M22684-01-0086 | 81349 | RESISTOR,FIXED,FILM | EA | 1 |
| 9 | 18 | PADZZ | 5905-00-727-5341 | M22684-01-0064 | 81349 | RESISTOR,FIXED,FILM | EA | 1 |
| 9 | 19 | PADZZ | 5905-00-727-5325 | M22684-01-0050 | 81349 | RESISTOR,FIXED,FILM | EA | 3 |
| 9 | 20 | PADZZ | 5905-00-727-5314 | M22684-01-0002 | 81349 | RESISTOR,FIXED,FILM | EA | 4 |
| 9 | 21 | PADZZ | 5905-00-252-4136 | GA2G032S101UA | 01121 | RESISTOR,VARIABLE | EA | 1 |
| 9 | 22 | PADZZ | 5905-00-498-5684 | RLR07C821GR | 81349 | RESISTOR,FIXED,FILM | EA | 1 |
| 9 | 23 | PADZZ | 5905-00-194-8342 | GA2G032S103UA | 01121 | RESISTOR,VARIABLE | EA | 1 |
| 9 | 24 | PADZZ | 5905-00-727-5317 | M22684-01-0016 | 81349 | RESISTOR,FIXED,FILM | EA | 2 |
| 9 | 25 | PADZZ | 5905-00-727-5352 | M22684-01-0076 | 81349 | RESISTOR,FIXED,FILM | EA | 2 |
| 9 | 26 | PADZZ | 5955-00-758-4683 | CR8OU100-004000MHZ | 81349 | CRYSTAL UNIT,OUART2 | EA | 1 |
| 9 | 27 | XDDDD | | SMC651152-2 | 80063 | CABLE ASSEMBLY | EA | 1 |
| 9 | 28 | PADZZ | 5935-00-904-4917 | 101B1800 | 94375 | CONNECTOR,PLUG,ELECTRICAL | EA | 2 |
| 9 | 29 | XDDDD | | SMC651152-1 | 80063 | CABLE ASSEMBLY | EA | 1 |
| 9 | 30 | XDDZZ | | SMB651555-2 | 80063 | WASHER | EA | 2 |
| 9 | 31 | XDDZZ | | BEP | 00303 | LAMPHOLDER | EA | 1 |
| 9 | 32 | PADZZ | 6210-00-468-8795 | BEP683RBL | 00303 | LIGHT,INDICATOR | EA | 1 |
| 9 | 33 | PADZZ | 5930-00-947-8318 | MS75029-23 | 96906 | SWITCH TOGGLE | EA | 1 |
| 9 | 34 | XDDZZ | | SMB651100-3 | 80063 | SCREW,EXTERNALLY RELIEVED BODY | EA | 2 |
| 9 | 35 | XDDZZ | 5310-00-595-6772 | MS15795-808 | 96906 | WASHER,FLAT | EA | 2 |
| 9 | 36 | XDDZZ | 5310-00-054-1831 | MS35338-81 | 96906 | WASHER,LOCK | EA | 2 |
| 9 | 37 | XDDZZ | 5330-00-682-4743 | MS29561-006 | 96906 | PACKING,PREFORMED | EA | 2 |
| 9 | 38 | XDDZZ | 5940-00-665-4766 | 1430 | 88245 | TERMINAL STUD | EA | 1 |

SECTION II

TM 11-5820-595-34P

| (1) ILLUSTRATION | | (2) | (3) | (4) | (5) | (6) | (7) | (8) |
|---------------------|--------------------|-------------|-----------------------------|----------------|-------|--|-----|--------------------------|
| (a) FIG NO. | (b) ITEM NO. | SMR CODE | NATIONAL STOCK NUMBER | PART NUMBER | FSCM | DESCRIPTION <i>USABLE ON CODE</i> | U/M | QTY INC IN UNIT |
| 9 | 39 | XDDZZ | 5310-00-543-5933 | MS35333-73 | 96906 | WASHER,LOCK | EA | 1 |
| 9 | 40 | XDDZZ | 5940-00-727-4588 | SE099E01 | 81349 | TERMINAL,STUD | EA | 1 |
| 9 | 41 | XDDZZ | | SMB651519-5 | 80063 | WASHER,FLAT | EA | 2 |
| 9 | 42 | XDDZZ | 5310-00-595-6211 | MS15795-803 | 96906 | WASHER,FLAT | EA | 3 |
| 9 | 43 | XDDZZ | 5940-00-825-1044 | 75-093 | 79963 | TERMINAL,PLUG | EA | 2 |
| 9 | 44 | XDDZZ | 5310-00-550-3715 | MS35333-70 | 96906 | WASHER,LOCK | EA | 3 |
| 9 | 45 | XDDZZ | | 1043-7 | 08182 | TERMINAL,STUD | EA | 3 |
| 9 | 46 | XDDZZ | 5305-00-054-5647 | MS51957-13 | 96906 | SCREW,MACHINE | EA | 26 |
| 9 | 47 | XDDZZ | | SMC651151 | 80063 | COVER | EA | 1 |
| 9 | 48 | XDDZZ | | SMC652154 | 80063 | COVER | EA | 1 |
| 9 | 49 | XDDZZ | | SMB652981 | 80063 | SCREW,MACHINE | EA | 2 |
| 9 | 50 | XDDZZ | 5310-00-615-0653 | 79NM26 | 72962 | NUT,SELF-LOCKING,HEXAGON | EA | 2 |
| 9 | 51 | XDDZZ | 5305-00-054-5636 | 96906 | 96906 | SCREW,MACHINE | EA | 1 |
| 9 | 52 | XDDZZ | 5310-00-722-5652 | MS35338-77 | 96906 | WASHER,LOCK | EA | 15 |
| 9 | 53 | XDDZZ | | TXB2-019-0288 | 98978 | HEAT SINK | EA | 1 |
| 9 | 54 | XDDZZ | | 2504-08-00 | 78189 | TERMINAL,PLUG | EA | 1 |
| 9 | 55 | XDDZZ | | SMB651519 | 80063 | WASHER,FLAT | EA | 12 |
| 9 | 56 | XDDZZ | 5310-00-543-2739 | MS35333-72 | 96906 | WASHER,LOCK | EA | 12 |
| 9 | 57 | XDDZZ | 5961-00-848-5808 | MS35649-224 | 96906 | NUT,PLAIN,HEXAGON | EA | 18 |
| 9 | 58 | XDDZZ | | DTS7 | 91663 | TERMINAL,STANDOFF | EA | 13 |
| 9 | 59 | XDDZZ | | 110-250 | 79963 | TERMINAL,PLUG | EA | 1 |
| 9 | 60 | XDDZZ | 5940-00-246-2770 | 2504-04-00 | 78189 | TERMINAL,PLUG | EA | 1 |
| 9 | 61 | XDDZZ | 5310-00-811-0494 | 1714-05 | 78189 | WASHER,LOCK | EA | 1 |
| 9 | 62 | PADZZ | 5935-00-880-5441 | DEM9P | 71468 | CONNECTOR,RECEPTACLE,ELECTRICAL | EA | 1 |
| 9 | 63 | XDDZZ | | SMC651131 | 80063 | FRAME | EA | 1 |
| 9 | 64 | XDDZZ | | SMF651132 | 80063 | CHASSIS | EA | 1 |
| 9 | 65 | PAOZZ | 6240-00-060-2941 | 683 | 92966 | LAMP,INCANDESCENT | EA | 1 |
| 9 | 66 | XDDZZ | 5305-00-054-6651 | MS51957-27 | 96906 | SCREW,MACHINE | EA | 4 |
| 9 | 67 | XDDZZ | | SMC651137 | 80063 | PANEL | EA | 1 |
| 9 | 68 | XDOZZ | | RBL | 00303 | LENS,INOICATOR LIGHT | EA | 1 |
| 9 | 69 | PADZZ | 5935-00-577-2336 | MS16108-3A | 96906 | JACK,TIP | EA | 1 |
| 9 | 70 | PAOZZ | 5355-00-813-2078 | MS91528-0018 | 96906 | KNOB | EA | 1 |
| 9 | 71 | XDDZZ | 5310-00-550-3796 | 1718-02 | 78189 | WASHER,LOCK | EA | 2 |

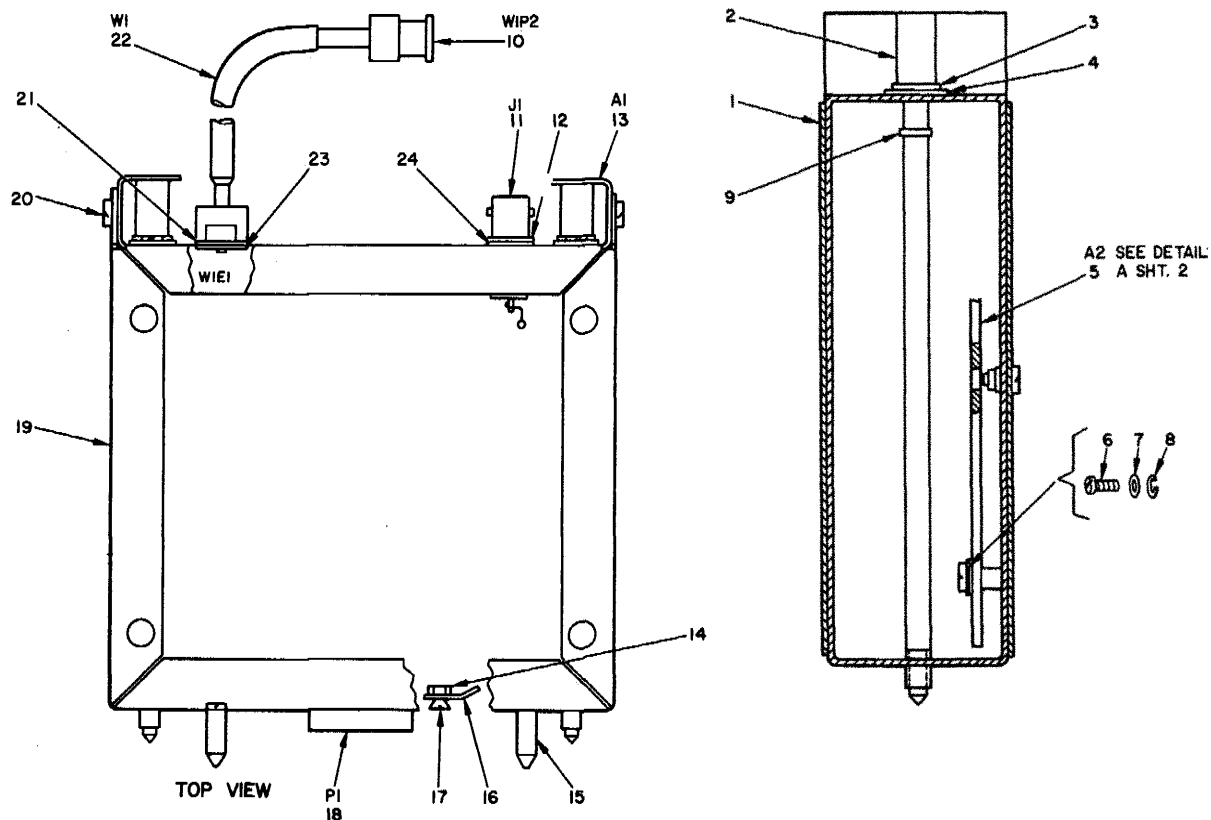

NOTE: FOR COMPLETE REFERENCE DESIGNATION,
PREFIX WITH 1A3 or 1A18.

EL3CT013

Figure 10. Attenuator Assembly, 12 Channel PCM 1A3 (Sheet 1 of 2)

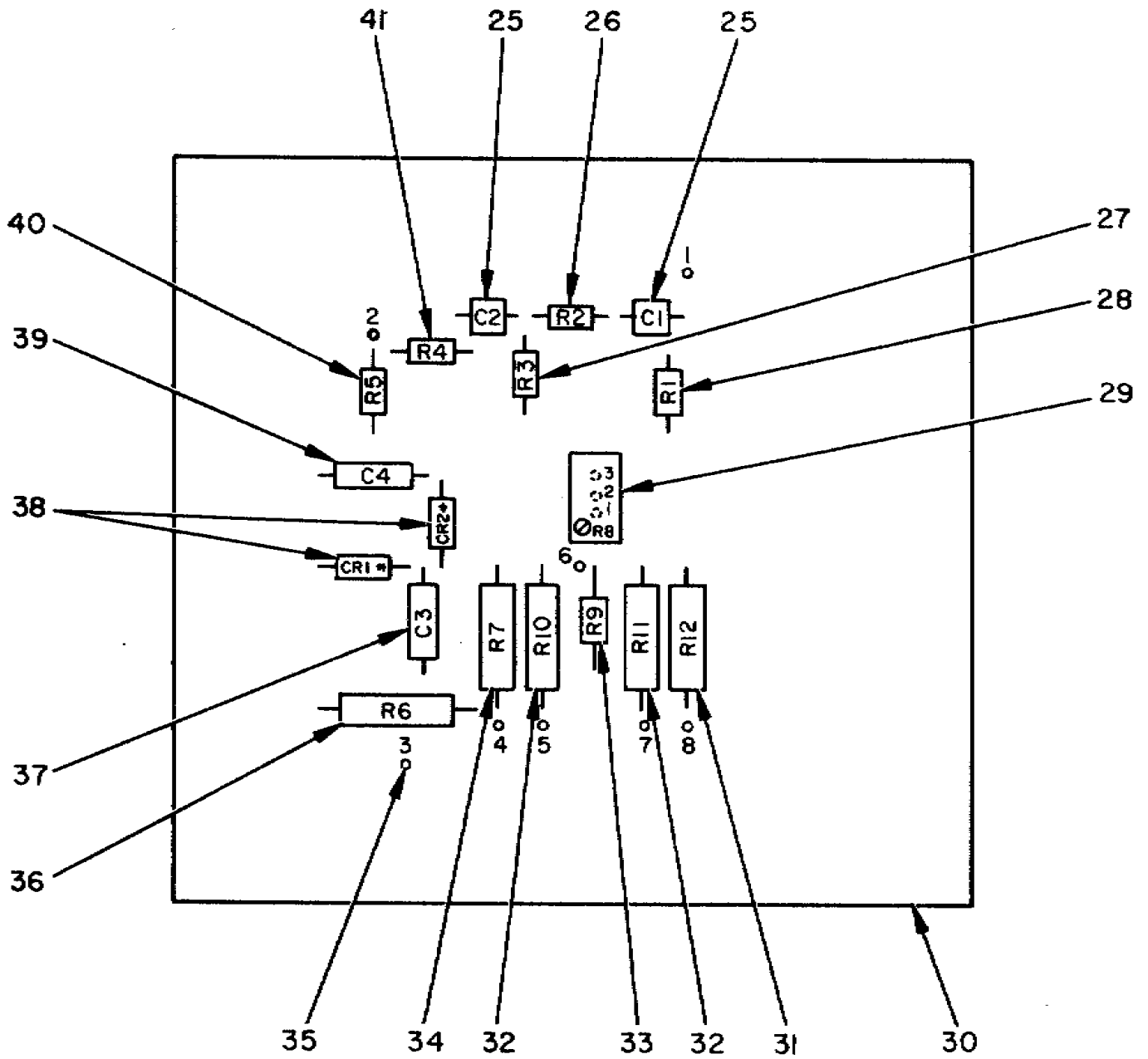

DETAIL "A"

NOTE: FOR COMPLETE REFERENCE DESIGNATION, PREFIX WITH 1A18.

EL3CT014

Figure 10. Attenuator Assembly, 12 Channel PCM 1A3 (Sheet 2 of 2).

SECTION II

TM11-5820-595-34P

| (1) ILLUSTRATION | | (2) | (3) | (4) | (5) | (6) | (7) | (8) |
|---------------------|--------------------|-------------|-----------------------------|-----------------|-------|---|-----|--------------------------|
| (a) FIG NO. | (b) ITEM NO. | SMR CODE | NATIONAL STOCK NUMBER | PART NUMBER | FSCM | DESCRIPTION <i>USABLE ON CODE</i> | U/M | QTY INC IN UNIT |
| | | | | | | GROUP 0103 Attenuator ASSEMBLY CHANNEL PCM 1A3 | | |
| 10 | 1 | XDDZZ | | SMC651106 | 80063 | COVER | EA | 2 |
| 10 | 2 | XDDZZ | | SMB651100-3 | 80063 | SCREW,EXTERNALLY RELIEVED BODY | EA | 2 |
| 10 | 3 | XDDZZ | 5310-00-595-6772 | MS15795-808 | 96906 | WASHER,FLAT | EA | 2 |
| 10 | 4 | XDDZZ | 5310-00-933-8120 | MS35338-138 | 96906 | WASHER,LOCK | EA | 2 |
| 10 | 5 | XDDDL | | SMD651548 | 80063 | PRINTED WIRING BOARD ASSEMBLY | EA | 1 |
| 10 | 6 | XDDZZ | 5305-00-054-5647 | MS51957-13 | 96906 | SCREW,MACHINE | EA | 616 |
| 10 | 7 | XDDZZ | 5310-00-595-6211 | MS15795-803 | 96906 | WASHER,FLAT | EA | 6 |
| 10 | 8 | XDDZZ | 5310-00-933-8118 | S35338-135 | 96067 | WASHER,LOCK | EA | 4 |
| 10 | 9 | XDDZZ | 5330-00-682-4743 | MS29561-006 | 96906 | PACKING PREFORMED | EA | 2 |
| 10 | 10 | PADZZ | 5935-00-843-2425 | 15131800 | 94375 | CONNECTOR.PLUG,ELECTRICAL | EA | 1 |
| 10 | 11 | PADZZ | 5935-00-853-7596 | MS35179-1094A | 96906 | CONNECTOR,RECEPTACLE,ELECTRICAL | EA | 1 |
| 10 | 12 | XDDZZ | | SMB651555-3 | 80063 | WASHER | EA | 1 |
| 10 | 13 | XDDZZ | | SMC651549-1 | 80063 | PANEL | EA | 1 |
| 10 | 14 | XDDZZ | 5310-00-815-0653 | 79NM26 | 72962 | NUT,SELF-LOCKING,HEXAGON | EA | 2 |
| 10 | 15 | XDDZZ | | SMB651104-1 | 80063 | PIN | EA | 2 |
| 10 | 16 | XDDZZ | 5940-00-246-2770 | 2504-04-00 | 78189 | TERMINAL,LUG | EA | 1 |
| 10 | 17 | XDDZZ | | SMB652981 | 80063 | SCREW,MACHINE | EA | 2 |
| 10 | 18 | PADZZ | 5935-00-057-2690 | DAM15P | 71468 | CONNECTOR,RECEPTACLE,ELECTRICAL | EA | 1 |
| 10 | 19 | XDDZZ | | SMC651107-2 | 80063 | FRAME | EA | 1 |
| 10 | 20 | XDDZZ | 5305-00-054-6650 | MS51957-26 | 96906 | SCREW,MACHINE | EA | 4 |
| 10 | 21 | XDDZZ | | SMB651555-2 | 80063 | WASHER | EA | 1 |
| 10 | 22 | XDDDD | | SMC651454-2 | 80063 | CABLE ASSEMBLY | EA | 10 |
| 10 | 23 | XDDZZ | | 1718-06 | 78189 | WASHER,LOCK | EA | 1 |
| 10 | 24 | XDDZZ | 5310-00-261-7717 | 1720-02 | 78189 | WASHER,LOCK | EA | 1 |
| 10 | 25 | FADZZ | 5910-00-402-9180 | NL335R5 | 17554 | CAPACITOR.FIXED.ELECTRICAL | EA | 1 |
| 10 | 26 | PADZZ | 5905-00-721-0011 | M22684-01-0046 | 81349 | RESISTOR,FIXED.FILM | EA | 1 |
| 10 | 27 | XDDZZ | | C4-11J | 16299 | RESISTOR,FIXED,FLIM | EA | 1 |
| 10 | 28 | PADZZ | 5905-00-727-5315 | M22684-01-0004 | 81349 | RESISTOR,FIXED,FILM | EA | 1 |
| 10 | 29 | PAOZZ | 5905-00-772-7665 | RJ228W503 | 81349 | RESISTOR,VARIABLE | EA | 1 |
| 10 | 30 | XDDZZ | | SMD652137 | 80063 | PRINTED WIRING BOARD | EA | 1 |
| 10 | 31 | PADZZ | 5905-00-194-8358 | RN65G35R7F | 81349 | RESISTOR,FIXED,FILM | EA | 1 |
| 10 | 32 | PADZZ | 5905-00-702-8755 | RN65C1000F | 81349 | RESISTOR,FIXED,FILM | EA | 2 |
| 10 | 33 | PADZZ | 5905-00-727-5341 | M22684-01--0064 | 81349 | RESISTOR,FIXED,FILM | EA | 1 |
| 10 | 34 | PADZZ | 5905-00-990-5015 | RN65C1152F | 81349 | RESISTOR,FIXED,FILM | EA | 1 |
| 10 | 35 | XDDZZ | 5940-00-271-400 | MD171225 | 96906 | TERMINAL,STUD | EA | 8 |
| 10 | 36 | XDDZZ | | RN65C634OF | 81349 | RESISTOR,FIXED,FILM | EA | 1 |
| 10 | 37 | PADZZ | 5910-00-938-4765 | M39003-01-2098 | 81349 | CAPACITOR,FIXED,ELECTROLYTIC | EA | 1 |
| 10 | 38 | PADZZ | 5961-00-556-2091 | JAN1N270 | 81349 | SEMICONDUCTOR DEVICE,DIODE | EA | 2 |

SECTION II

TM11-5820-595-34P

| (1) ILLUSTRATION | | (2) | (3) | (4) | (5) | (6) | (7) | (8) |
|---------------------|--------------------|-------------|-----------------------------|------------------|-------|--|-----|--------------------------|
| (a) FIG NO. | (b) ITEM NO. | SMR CODE | NATIONAL STOCK NUMBER | PART NUMBER | FSCM | DESCRIPTION <i>USABLE ON CODE</i> | U/M | QTY INC IN UNIT |
| 10 | 39 | PADZZ | 5910-00-936-1334 | M39003-01 - 2116 | 81349 | CAPACITOR, FIXED, ELECTROLYTIC | EA | 1 |
| 10 | 40 | PADZZ | 5905-00-450-8530 | RLR07C151GR | 81349 | RESISTOR, FIXED, FLIM | EA | 1 |
| 10 | 41 | PADZZ | 5905-00-240-7982 | RLR07C681GR | 81349 | RESISTOR, FIXED, FILM | EA | 1 |

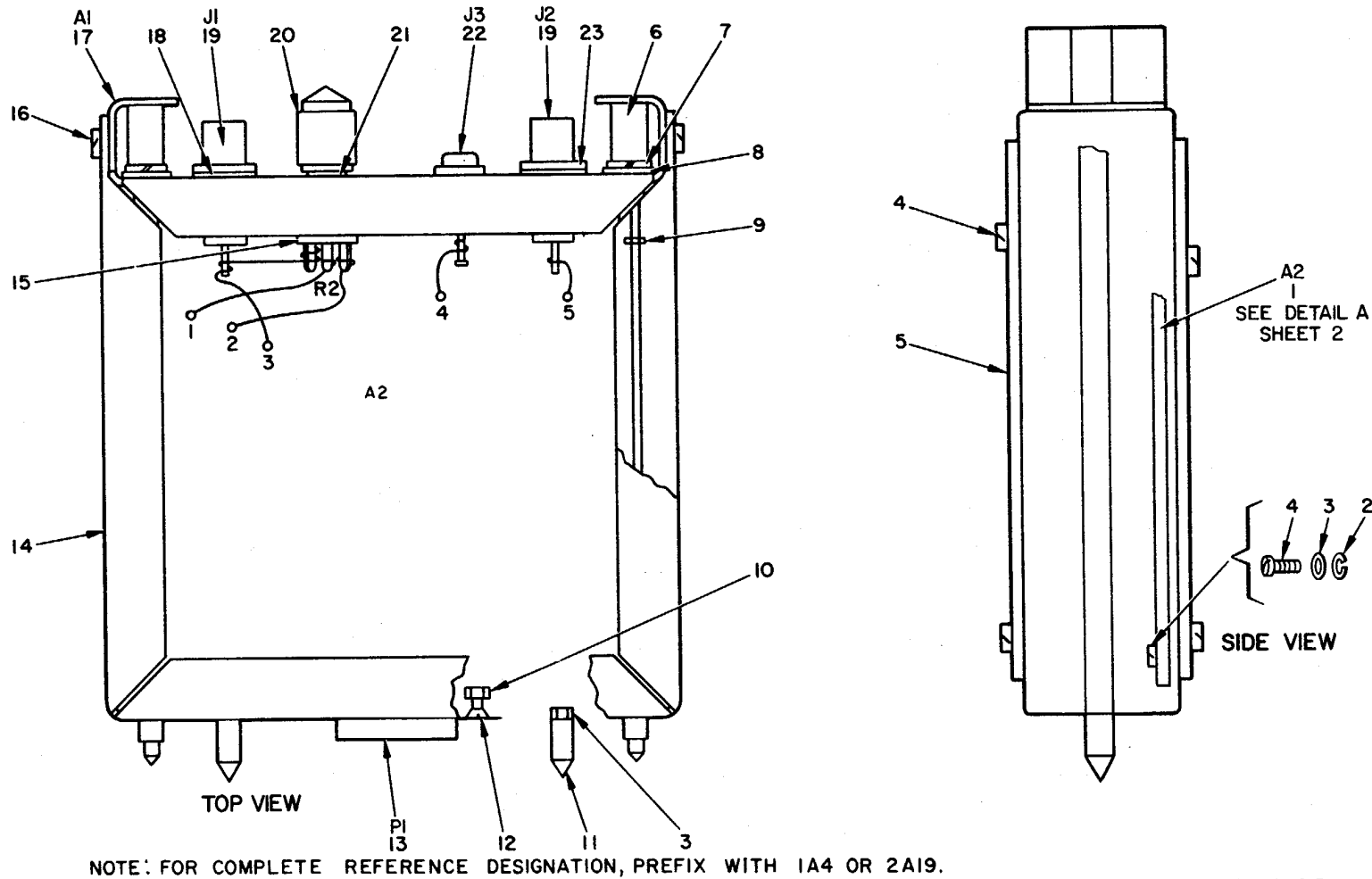

EL3CT015

Figure 11. Amplifier, Audio Frequency-Radio Frequency 1A4,2A19 (Sheet 1 of 2).

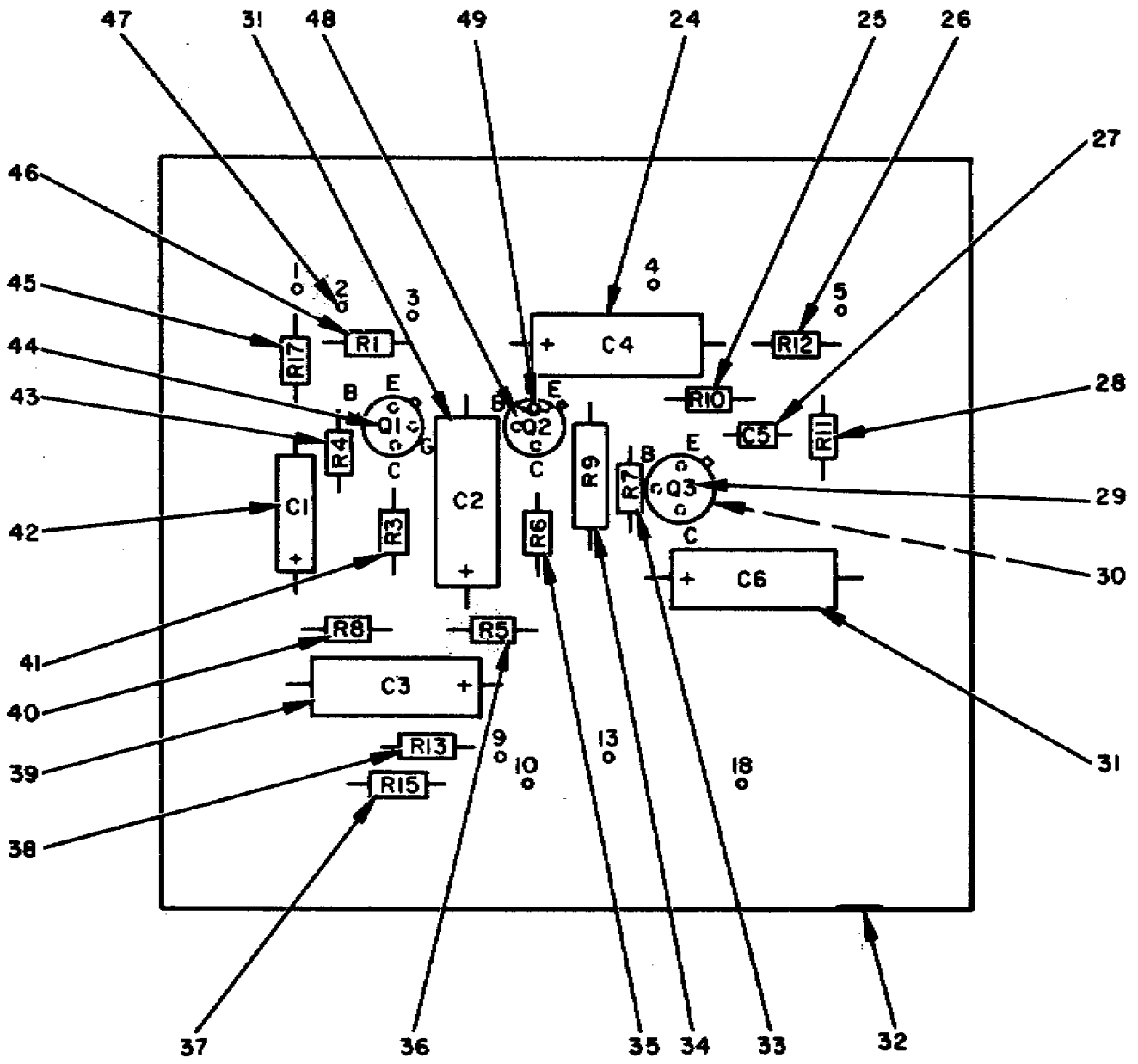

DETAIL "A"

NOTE: FOR COMPLETE REFERENCE
 DESIGNATION, PREFIX WITH 1A4 OR 2A19.

Figure 11. AMPLIFIER, AUDIO FREQUENCY-RADIO FREQUENCY 1A4, 2A19 (Sheet 2 of 2).

SECTION II

TM 11-5820-595-34P

| (1) ILLUSTRATION | | (2) | (3) | (4) | (5) | (6) | (7) | (8) |
|---------------------|--------------------|-------------|-----------------------------|----------------|-------|--|-----|--------------------------|
| (a) FIG NO. | (b) ITEM NO. | SMR CODE | NATIONAL STOCK NUMBER | PART NUMBER | FSCM | DESCRIPTION <i>USABLE ON CODE</i> | U/M | QTY INC IN UNIT |
| | | | | | | GROUP 0104 AMPLIFIER AUDIO FREQUENCY RADIO FREQUENCY 1A4,2A19 | | |
| 11 | 1 | XDDDD | | SMD651105 | 80063 | PRINTED WIRING BOARD ASSEMBLY | EA | 1 |
| 11 | 2 | XDDZZ | 5310-00-933-8118 | MS35338-135 | 96906 | WASHER, LOCK | EA | 4 |
| 11 | 3 | XDDZZ | 5310-00-595-6211 | MS15795-803 | 96906 | WASHER, FLAT | EA | 4 |
| 11 | 4 | XDDZZ | 5305-00-054-5647 | MS51957-13 | 96906 | SCREW, MACHINE | EA | 16 |
| 11 | 5 | XDDZZ | | SMC651106 | 80063 | COVER | EA | 2 |
| 11 | 6 | XDDZZ | | SMB651100-3 | 80063 | SCREW, EXTERNALLY RELIEVED BODY | EA | 2 |
| 11 | 7 | XDDZZ | 5310-00-595-6772 | MS15795808 | 96906 | WASHER, FLAT | EA | 2 |
| 11 | 8 | XDDZZ | 5310-00-054-1831 | MS35338-81 | 96906 | WASHER, LOCK | EA | 2 |
| 11 | 9 | XDDZZ | 5330-00-682-4743 | MS29561-006 | 96906 | PACKING, PREFORMED | EA | 2 |
| 11 | 10 | XDDZZ | 5310-00-815-0653 | 79NM26 | 72962 | NUT, SELF-LOCKING, HEXAGON | EA | 2 |
| 11 | 11 | XDDZZ | | SM651104-1 | 80063 | PIN | EA | 2 |
| 11 | 12 | XDDZZ | | SMB652981 | 80063 | SCREW, MACHINE | EA | 2 |
| 11 | 13 | PADZZ | 5935-00-057-2690 | DAM15P | 71468 | CONNECTOR, RECEPTACLE, ELECTRICAL | EA | 1 |
| 11 | 14 | XDDZZ | | SMC651107-1 | 80063 | FRAME | EA | 1 |
| 11 | 15 | PADZZ | 5905-00-433-5862 | GA2G032S501AA | 01121 | RESISTOR, VARIABLE | EA | 1 |
| 11 | 16 | XDDZZ | 5305-00-054-6650 | MS51957-26 | 96906 | SCREW, MACHINE | EA | 4 |
| 11 | 17 | XDDZZ | | SMC651108 | 80063 | PANEL | EA | 1 |
| 11 | 18 | XDDZZ | | SMB651555-3 | 80063 | WASHER | EA | 2 |
| 11 | 19 | PADZZ | 5935-00-853-7596 | MS35179-1094A | 96906 | CONNECTOR, RECEPTACLE, ELECTRICAL | EA | 2 |
| 11 | 20 | PAOZZ | 5355-00-813-2078 | MS91528-0D1B | 96906 | KNOB | EA | 1 |
| 11 | 21 | XDDZZ | 5310-00-811-0494 | 1714-05 | 78189 | WASHER, LOCK | EA | 1 |
| 11 | 22 | PADZZ | 5935-00-577-2336 | MS16108-3A | 96906 | JACK, TIP | EA | 1 |
| 11 | 23 | XDDZZ | 5310-00-261-7717 | 1720-02 | 78189 | WASHER, LOCK | EA | 2 |
| 11 | 24 | PADZZ | 5910-00-938-4850 | M39003-01-2036 | 81349 | CAPACITOR, FIXED, ELECTROLYTIC | EA | 1 |
| 11 | 25 | PADZZ | 5905-00-252-1673 | RC07GF624J | 81349 | RESISTOR, FIXED, COMPOSITION | EA | 1 |
| 11 | 26 | XDDZZ | | C4-470HMSG | 16299 | RESISTOR, FIXED, FILM | EA | 1 |
| 11 | 27 | PADZZ | 5910-00-010-8666 | CKO5BX102M | 81349 | CAPACITOR, FIXED, CERAMIC | EA | 1 |
| 11 | 28 | PADZZ | 5905-00-880-6772 | M22684-01-0081 | 81349 | RESISTOR, FIXED, FILM | EA | 1 |
| 11 | 29 | PADZZ | 5961-00-900-3952 | 2N1493 | 81349 | TRANSISTOR | EA | 1 |
| 11 | 30 | XDDZZ | 5970-00-057-8519 | A10027 | 07047 | SPACER | EA | 1 |
| 11 | 31 | PADZZ | 5910-00-926-8217 | M39003-01-2072 | 81349 | CAPACITOR, FIXED, ELECTROLYTIC | EA | 2 |
| 11 | 32 | XDDZZ | | SMD651111 | 80063 | PRINTED WIRING BOARD ASSEMBLY | EA | 1 |
| 11 | 33 | XDDZZ | | C4-30J | 16299 | RESISTOR, FIXED, FILM | EA | 1 |
| 11 | 34 | PADZZ | 5905-00-913-2944 | M22684-03-0062 | 81349 | RESISTOR, FIXED, FILM | EA | 1 |
| 11 | 35 | PADZZ | 5905-00-498-5684 | RLR07C821GR | 81349 | RESISTOR, FIXED, FILM | EA | 1 |
| 11 | 36 | PADZZ | 5905-00-787-4880 | M22684-02-0088 | 81349 | RESISTOR, FIXED, FILM | EA | 1 |
| 11 | 37 | PADZZ | 5905-00-845-9431 | RC20GF4R7J | 81349 | RESISTOR, FIXED, COMPOSITION | EA | 1 |
| 11 | 38 | PADZZ | 5905-00-768-3659 | M22684-01-0086 | 81349 | RESISTOR, FIXED, FILM | EA | 1 |

SECTION II

TM 11-5820-595-34P

| (1) ILLUSTRATION | | (2) | (3) | (4) | (5) | (6) | (7) | (8) |
|---------------------|--------------------|-------------|-----------------------------|----------------|-------|--|-----|--------------------------|
| (a) FIG NO. | (b) ITEM NO. | SMR CODE | NATIONAL STOCK NUMBER | PART NUMBER | FSCM | DESCRIPTION <i>USABLE ON CODE</i> | U/M | QTY INC IN UNIT |
| 11 | 39 | PADZZ | 5910-00-899-9004 | M39003-01-2037 | 81349 | CAPACITOR, FIXED, ELECTROLYTIC | EA | 1 |
| 11 | 40 | PADZZ | 5905-00-990-4530 | M22684-01-0030 | 81349 | RESISTOR, FIXED, FILM | EA | 1 |
| 11 | 41 | XDDZZ | | M22684-01-0062 | 81349 | RESISTOR, FIXED, FILM | EA | 1 |
| 11 | 42 | PADZZ | 5910-00-996-0532 | M39003-01-2031 | 81349 | CAPACITOR, FIXED, ELECTROLYTIC | EA | 1 |
| 11 | 43 | XDDZZ | | CJ10J | 16299 | RESISTOR, FIXED, FILM | EA | 1 |
| 11 | 44 | XDDZZ | | | | TRANSISTOR | EA | 1 |
| 11 | 45 | PADZZ | 5905-00-990-4537 | M22684-01-0032 | 81349 | RESISTOR, FIXED, FLIM | EA | 1 |
| 11 | 46 | PADZZ | 5905-00-728-6643 | M22684-01-0034 | 81349 | RESISTOR, FIXED, FILM | EA | 1 |
| 11 | 47 | XDDZZ | 5940-00-082-5094 | MS17122-5 | 96906 | TERMINAL, STUD | EA | 18 |
| 11 | 48 | PADZZ | 5961-00-954-6100 | 2N708 | 81349 | TRANSISTOR | EA | 1 |
| 11 | 49 | XDDZZ | 6625-00-911-0754 | 7717-44DAP | 13103 | INSULATOR, DISK | EA | 2 |

44(45 blank)

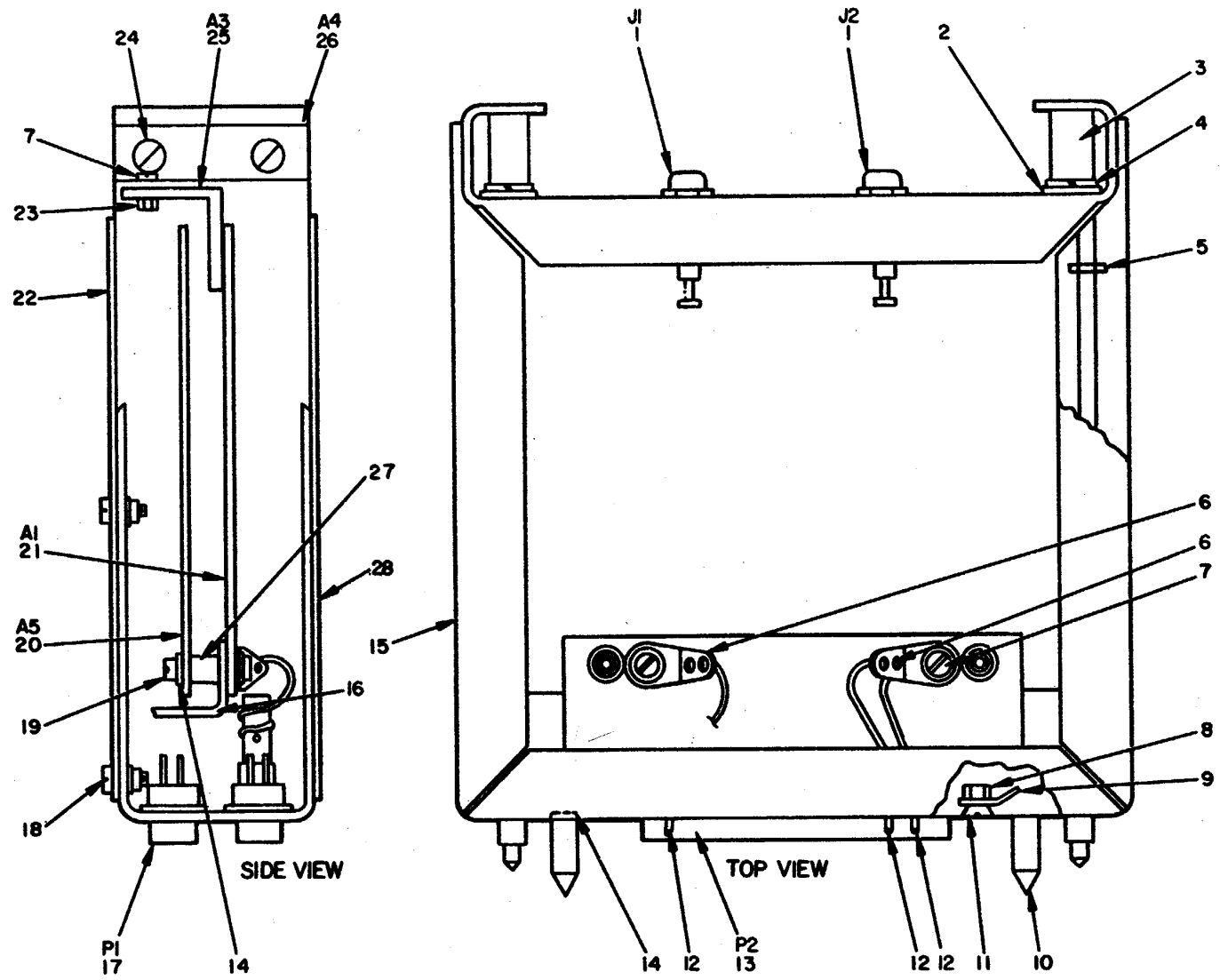

NOTE: FOR COMPLETE REFERENCE DESIGNATION, PREFIX WITH 1A5 OR 2A20.

EL3CT017

Figure 12. Alarm Monitor 1A5.

SECTION II

TM 11-5820-595-34P

| (1) ILLUSTRATION | | (2) | (3) | (4) | (5) | (6) | (7) | (8) |
|---------------------|--------------------|-------------|-----------------------------|----------------|-------|--|-----|--------------------------|
| (a) FIG NO. | (b) ITEM NO. | SMR CODE | NATIONAL STOCK NUMBER | PART NUMBER | FSCM | DESCRIPTION <i>USABLE ON CODE</i> | U/M | QTY INC IN UNIT |
| | | | | | | GROUP 0105 ALARM MONITOR 1A5 | | |
| 12 | 1 | PADZZ | 5935-00-577-2316 | MS16108-3A | 96906 | JACK,TIP | EA | 2 |
| 12 | 2 | XDDZZ | 5310-00-595-6772 | MS15795-808 | 96906 | WASHER,FLAT | EA | 2 |
| 12 | 3 | XDDZZ | | SMB651100-3 | 80063 | SCREW,EXTERNALLY RECEIVED BODY | EA | 2 |
| 12 | 4 | XDDZZ | 5310-00-933-8120 | MS35338-138 | 96906 | WASHER,LOCK | EA | 2 |
| 12 | 5 | XDDZZ | 5330-00-682-4743 | MS29561-006 | 96906 | PACKING,PREFORMED | EA | 2 |
| 12 | 6 | XDDZZ | 5940-00-246-2770 | 2504-04-00 | 78189 | TERMINAL,PLUG | EA | 2 |
| 12 | 7 | XDDZZ | 5305-00-054-5648 | MS51957-14 | 96906 | SCREW,MACHINE | EA | 6 |
| 12 | 8 | XDDZZ | 5310-00-815-0653 | 79NN26 | 72962 | NUT,SELF-LOCKING,HEXAGON | EA | 4 |
| 12 | 9 | XDDZZ | | 608 | 79963 | TERMINAL,PLUG | EA | 1 |
| 12 | 10 | XDDZZ | | SMB651104-1 | 80063 | PIN | EA | 2 |
| 12 | 11 | XDDZZ | | SMB652981 | 80063 | SCREW,MACHINE | EA | 4 |
| 12 | 12 | PADZZ | 5935-00-882-7969 | DM53740-5002 | 71468 | CONNECTOR,RECEPTACLE,ELECTRICAL | EA | 3 |
| 12 | 13 | PADZZ | 5935-00-064-3033 | DCMR5W39 | 71468 | CONNECTOR,RECEPTACLE,ELECTRICAL | EA | 1 |
| 12 | 14 | XDDZZ | 5310-00-595-6211 | MS15795-803 | 96906 | WASHER,FLAT | EA | 10 |
| 12 | 15 | XDDZZ | | SMD651415 | 80063 | FRAME | EA | 1 |
| 12 | 16 | XDDZZ | | SMC651418 | 80063 | ANGLE | EA | 1 |
| 12 | 17 | PADZZ | 5935-00-088-5587 | DCN37P | 71468 | CONNECTOR,RECEPTACLE,ELECTRICAL | EA | 1 |
| 12 | 18 | XDDZZ | 5305-00-054-5647 | MS51957-13 | 96906 | SCREW,MACHINE | EA | 14 |
| 12 | 19 | XDDZZ | 5305-00-054-5651 | MS51957-17 | 96906 | SCREW,MACHINE | EA | 4 |
| 12 | 20 | XDDDL | | SMD651483 | 80063 | PRINTED WIRING BOARD ASSEMBLY | EA | 1 |
| 12 | 21 | XDDDL | | SMD651484 | 80063 | PRINTED WIRING BOARD ASSEMBLY | EA | 1 |
| 12 | 22 | XDDZZ | | SMC651106 | 80063 | COVER | EA | 1 |
| 12 | 23 | XDDZZ | 5310-00-982-4999 | MS21044C04 | 96906 | NUT,SELF-LOCKING,HEXAGON | EA | 2 |
| 12 | 24 | XDDZZ | 5305-00-054-6651 | MS5197-27 | 96906 | SCREW,MACHINE | EA | 4 |
| 12 | 25 | XDDZZ | | SMC651417 | 80063 | SUPPORT | EA | 1 |
| 12 | 26 | XDDZZ | | SMD651416 | 80063 | PANEL | EA | 1 |
| 12 | 27 | XDDZZ | | SMB651419 | 80063 | SPACER | EA | 4 |
| 12 | 28 | XDDZZ | | SMC651106-1 | 80063 | COVER | EA | 1 |

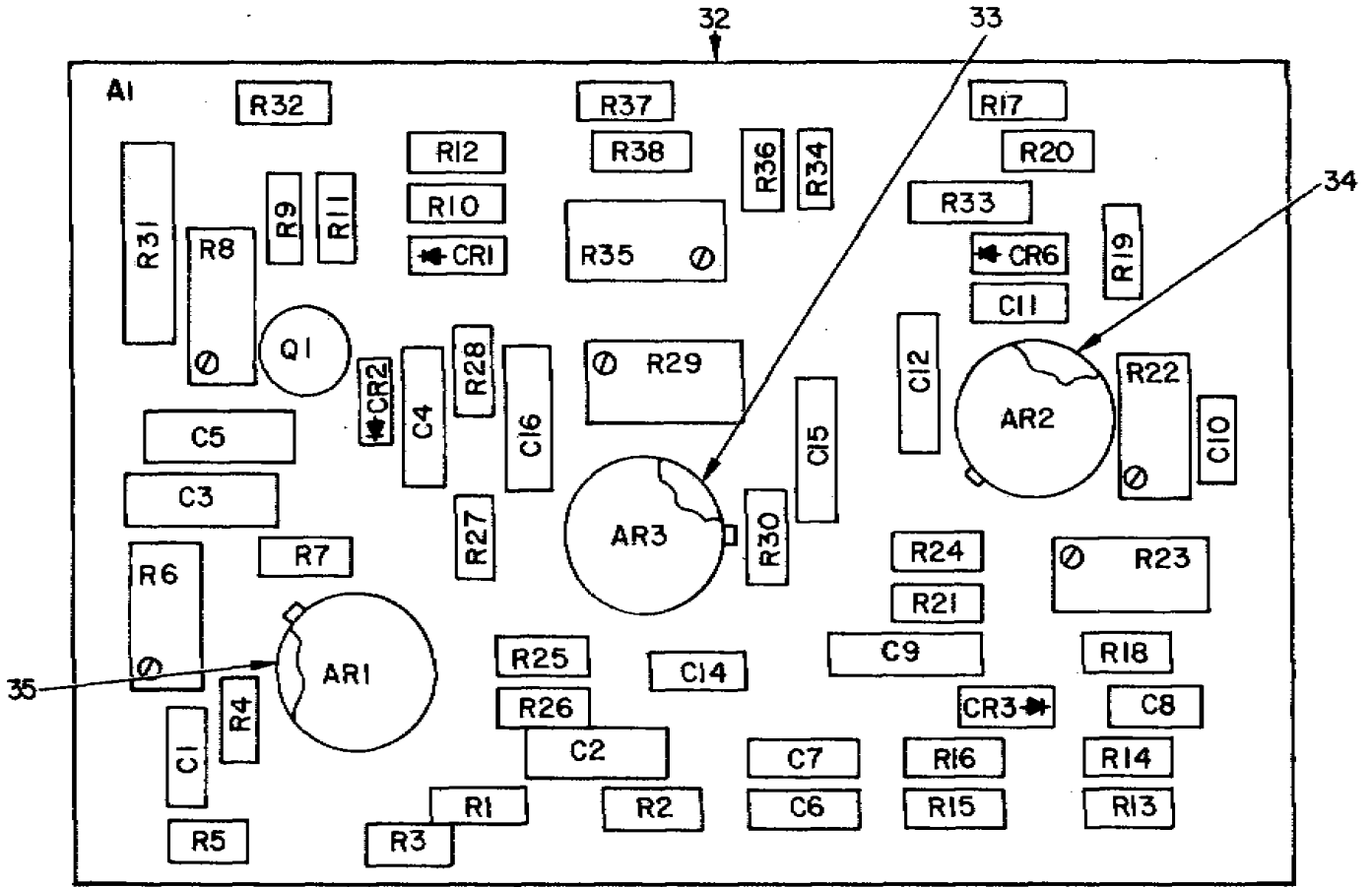

| REF. DES. | ITEM NO. | REF. DES. | ITEM NO. | REF. DES. | ITEM NO. | REF. DES. | ITEM NO. | REF. DES. | ITEM NO. |
|-----------|----------|-----------|----------|-----------|----------|-----------|----------|-----------|----------|
| AR1 | 1 | C11 | 6 | R1 | 11 | R14 | 22 | R27 | 26 |
| AR2 | 1 | C12 | 3 | R2 | 12 | R15 | 23 | R28 | 19 |
| AR3 | 1 | C13 | 3 | R3 | 13 | R16 | 23 | R29 | 16 |
| C1 | 2 | C14 | 6 | R4 | 14 | R17 | 24 | R30 | 17 |
| C2 | 3 | C15 | 3 | R5 | 15 | R18 | 19 | R31 | 27 |
| C3 | 3 | C16 | 3 | R6 | 16 | R19 | 25 | R32 | 28 |
| C4 | 3 | CR1 | 7 | R7 | 17 | R20 | 19 | R33 | 29 |
| C5 | 3 | CR2 | 7 | R8 | 18 | R21 | 20 | R34 | 30 |
| C6 | 4 | CR3 | 7 | R9 | 19 | R22 | 16 | R35 | 31 |
| C7 | 4 | CR4 | 7 | R10 | 20 | R23 | 16 | R36 | 25 |
| C8 | 4 | CR5 | 8 | R11 | 21 | R24 | 17 | R37 | 21 |
| C9 | 5 | CR6 | 9 | R12 | 20 | R25 | 24 | R38 | 20 |
| C10 | 4 | Q1 | 10 | R13 | 22 | R26 | 19 | | |

NOTE: FOR COMPLETE REFERENCE DESIGNATION, PREFIX WITH 1A5A1 OR 2A21A1

Figure 13. Alarm Monitor 1A5A1.

SECTION II

TM 11-5820-595-34P

| (1) ILLUSTRATION | | (2) | (3) | (4) | (5) | (6) | (7) | (8) |
|---------------------|--------------------|-------------|-----------------------------|----------------|-------|---|-----|--------------------------|
| (a) FIG NO. | (b) ITEM NO. | SMR CODE | NATIONAL STOCK NUMBER | PART NUMBER | FSCM | DESCRIPTION <i>USABLE ON CODE</i> | U/M | QTY INC IN UNIT |
| 13 | 1 | PADZZ | 5962-00-172-1019 | U5B770231X | 07263 | INTEGRATED CIRCUIT, OPERATIONAL AMPLIFIER | EA | 3 |
| 13 | 2 | PADZZ | 5910-00-954-6246 | CK05CW181K | 81349 | CAPACITOR, FIXED, CERAMIC | EA | 1 |
| 13 | 3 | XDDZZ | | M39003-01-2143 | 81349 | CAPACITOR, FIXED, ELECTROLYTIC | EA | 8 |
| 13 | 4 | PADZZ | 5910-00-893-6745 | CK05CWI02K | 81349 | CAPACITOR, FIXED, CERAMIC | EA | 4 |
| 13 | 5 | PADZZ | 5910-00-936-1334 | M39003-01-2116 | 81349 | CAPACITOR, FIXED, ELECTROLYTIC | EA | 1 |
| 13 | 6 | XDDZZ | | CK06CW103K | 81349 | CAPACITOR, FIXED, CERAMIC | EA | 2 |
| 13 | 7 | PADZZ | 5961-00-556-2091 | JAN1N270 | 81349 | SEMICONDUCTOR DEVICE, DIODE | EA | 4 |
| 13 | 8 | PADZZ | 5961-00-951-2143 | 1N75BA | 80131 | SEMICONDUCTOR DEVICE, DIODE | EA | 1 |
| 13 | 9 | PADZZ | 5961-00-845-6458 | 1N756A | 81349 | SEMICONDUCTOR DEVICE, DIODE | EA | 1 |
| 13 | 10 | PADZZ | 5961-00-226-8579 | 2N930 | 81349 | TRANSISTOR | EA | 1 |
| 13 | 11 | XDDZZ | | SMB651102-2 | 80063 | RESISTOR, FIXED, FILM | EA | 1 |
| 13 | 12 | PADZZ | 5905-00-758-3803 | SMB651102-3 | 80063 | RESISTOR, FIXED, FILM | EA | 1 |
| 13 | 13 | PADZZ | 5905-00-727-5341 | M22684-01-0064 | 81349 | RESISTOR, FIXED, FILM | EA | 1 |
| 13 | 14 | PADZZ | 5905-00-727-5325 | M22684-01-0050 | 81349 | RESISTOR, FIXED, FILM | EA | 1 |
| 13 | 15 | XDDZZ | | M22684-01-0062 | 81349 | RESISTOR, FIXED, FILM | EA | 1 |
| 13 | 16 | PADZZ | 5905-00-013-9568 | 3282W1-103 | 80294 | RESISTOR, FIXED, FILM | EA | 4 |
| 13 | 17 | PADZZ | 5905-00-764-4985 | M22684-01-0160 | 81349 | RESISTOR, FIXED, FILM | EA | 3 |
| 13 | 18 | PADZZ | 5905-00-481-1401 | 3282W1-204 | 80294 | RESISTOR, VARIABLE | EA | 1 |
| 13 | 19 | PADZZ | 5905-00-913-3073 | M22684-01-0112 | 81349 | RESISTOR, FIXED, FILM | EA | 5 |
| 13 | 20 | PADZZ | 5905-00-730-1490 | M22684-01-0098 | 81349 | RESISTOR, FIXED, FILM | EA | 4 |
| 13 | 21 | PADZZ | 5905-00-419-2822 | RLR07C202GR | 81349 | RESISTOR, FIXED, FILM | EA | 2 |
| 13 | 22 | PADZZ | 5905-00-727-5317 | M22684-01-0016 | 81349 | RESISTOR, FIXED, FILM | EA | 2 |
| 13 | 23 | PADZZ | 5905-00-727-5318 | M22684-01-0036 | 81349 | RESISTOR, FIXED, FILM | EA | 2 |
| 13 | 24 | PADZZ | 5905-00-730-1499 | M22684-01-0120 | 81349 | RESISTOR, FIXED, FILM | EA | 2 |
| 13 | 25 | PADZZ | 5905-00-730-1501 | M22684-01-0126 | 81349 | RESISTOR, FIXED, FILM | EA | 2 |
| 13 | 26 | PADZZ | 5905-00-409-0277 | RLR07C513GR | 81349 | RESISTOR, FIXED, FILM | EA | 1 |
| 13 | 27 | PADZZ | 5905-00-151-4761 | M22684-03-0086 | 81349 | RESISTOR, FIXED, FILM | EA | 1 |
| 13 | 28 | PADZZ | 5905-00-686-3359 | RC07CF115J | 81349 | RESISTOR, FIXED, COMPOSITION | EA | 1 |
| 13 | 29 | PADZZ | 5905-00-905-4032 | M22684-02-0054 | 81349 | RESISTOR, FIXED, FILM | EA | 1 |
| 13 | 30 | PADZZ | 5905-00-681-8957 | RC07GF474J | 81349 | RESISTOR, FIXED, COMPOSITION | EA | 1 |
| 13 | 31 | PADZZ | 5905-00-400-1462 | 3282W1-203 | 80294 | RESISTOR, VARIABLE | EA | 1 |
| 13 | 32 | XDDZZ | | SMC651536 | 80063 | PRINTED WIRING BOARD ASSEMBLY | EA | 1 |
| 13 | 33 | XDDZZ | | 7717-107DAP | 75247 | ILLUSTRATOR, DISK | EA | 3 |
| 13 | 34 | XDDZZ | 5999-00-145-5466 | 10170N | 07047 | MOUNTING PAD, ELECTRICAL ELECTRONIC COMPONENT | EA | 1 |
| 13 | 35 | XDDZZ | 5961-00-105-3357 | 10091DAP | 07047 | MOUNTING PAD, ELECTRICAL ELECTRONIC COMPONENT | EA | 1 |

49/(50 blank)

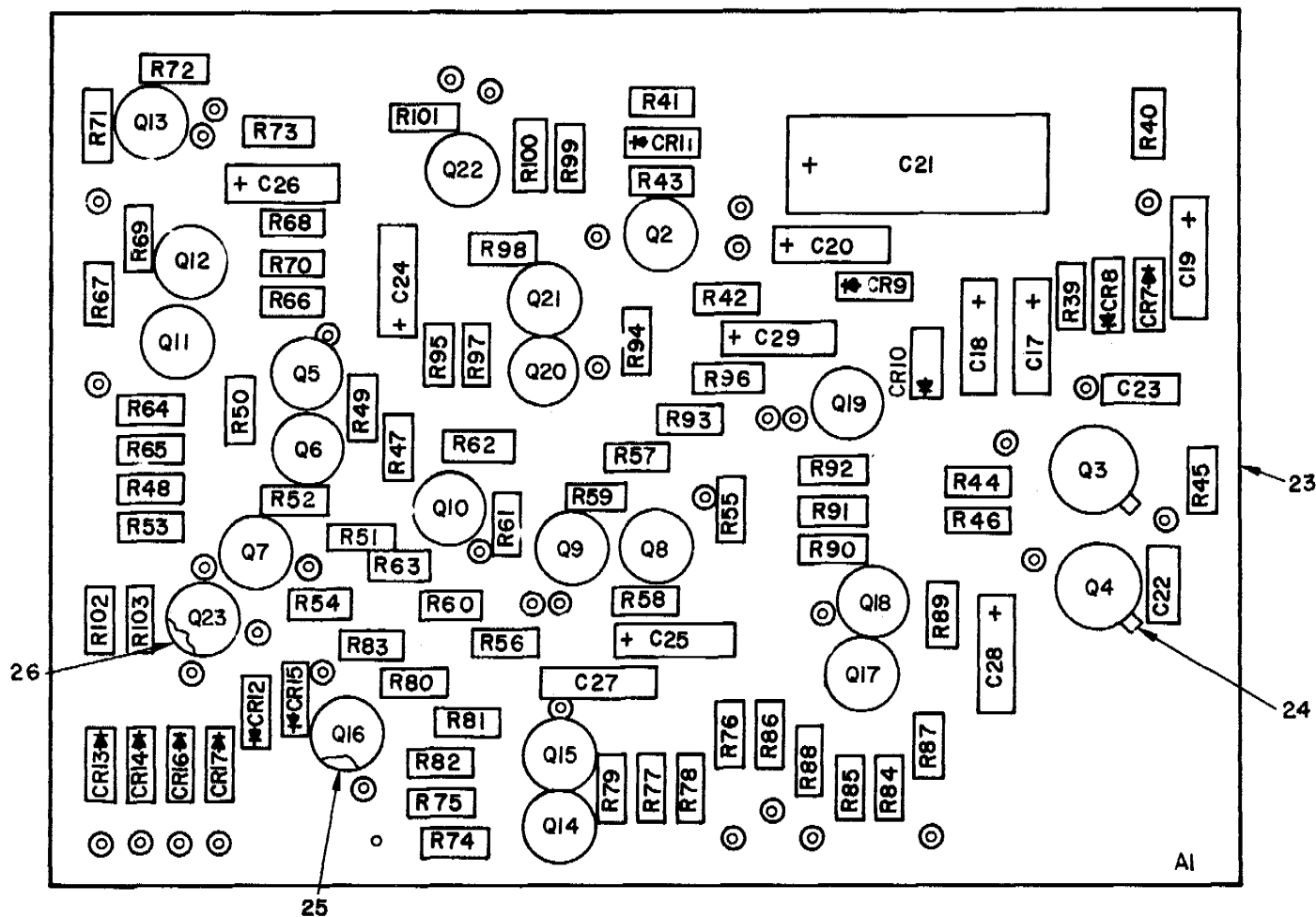

NOTE: FOR COMPLETE REFERENCE DESIGNATION, PREFIX WITH 2A20A5

Figure 14. Alarm Monitor, 1A5A5 (Sheet 1 of 2)

| REF. DES. | ITEM NO. | REF. DES | ITEM NO. | REF. DES. | ITEM NO. | REF DES.. | ITEM NO. | REF. DES. | ITEM NO. | REF. DES. | ITEM NO. |
|-----------|----------|----------|----------|-----------|----------|-----------|----------|-----------|----------|-----------|----------|
| C17 | 1 | CR13 | 6 | Q16 | 9 | R50 | 18 | R69 | 18 | R88 | 17 |
| C18 | 2 | CR14 | 6 | Q17 | 8 | R51 | 19 | R70 | 19 | R89 | 18 |
| C19 | 3 | CR15 | 6 | Q18 | 9 | R52 | 17 | R71 | 17 | R90 | 19 |
| C20 | 3 | CR16 | 6 | Q19 | 9 | R53 | 12 | R72 | 12 | R91 | 17 |
| C21 | 4 | CR17 | 6 | Q20 | 8 | R54 | 19 | R73 | 19 | R92 | 12 |
| C22 | 5 | Q2 | 7 | Q21 | 9 | R55 | 20 | R74 | 20 | R93 | 19 |
| C23 | 5 | Q3 | 7 | Q22 | 9 | R56 | 10 | R75 | 21 | R94 | 10 |
| C24 | 3 | Q4 | 7 | Q23 | 9 | R57 | 16 | R76 | 10 | R95 | 16 |
| C25 | 3 | Q5 | 8 | R39 | 10 | R58 | 17 | R77 | 16 | R96 | 17 |
| C26 | 3 | Q6 | 9 | R40 | 11 | R59 | 18 | R78 | 17 | R97 | 18 |
| C27 | 3 | Q7 | 9 | R41 | 12 | R60 | 19 | R79 | 18 | R98 | 19 |
| C28 | 3 | Q8 | 7 | R42 | 13 | R61 | 17 | R80 | 19 | R99 | 17 |
| C29 | 3 | Q9 | 9 | R43 | 14 | R62 | 12 | R81 | 17 | R100 | 12 |
| CR7 | 6 | Q10 | 9 | R44 | 15 | R63 | 19 | R82 | 12 | R101 | 19 |
| CR8 | 6 | Q11 | 8 | R45 | 12 | R64 | 21 | R83 | 19 | R102 | 22 |
| CR9 | 6 | Q12 | 9 | R46 | 15 | R65 | 21 | R84 | 20 | R103 | 12 |
| CR10 | 6 | Q13 | 9 | R47 | 10 | R66 | 10 | R85 | 21 | | |
| CR11 | 6 | Q14 | 8 | R48 | 16 | R67 | 16 | R86 | 10 | | |
| CR12 | 6 | Q15 | 9 | R49 | 17 | R68 | 17 | R87 | 16 | | |

NOTE: FOR COMPLETE REFERENCE DESIGNATION, PREFIX WITH 1A5A5 OR 2A20A5.

EL3CT020

Figure 14. Alarm Monitor 1A5A5 (Sheet 2 of 2)

SECTION II

TM 11-5820-595-34P

| (1) ILLUSTRATION | | (2) | (3) | (4) | (5) | (6) | (7) | (8) |
|---------------------|--------------------|-------------|-----------------------------|----------------|-------|---|-----|--------------------------|
| (a) FIG NO. | (b) ITEM NO. | SMR CODE | NATIONAL STOCK NUMBER | PART NUMBER | FSCM | DESCRIPTION <i>USABLE ON CODE</i> | U/M | QTY INC IN UNIT |
| 14 | 1 | PADZZ | 5910-00-451-0964 | M39003-01-2195 | 81349 | CAPACITOR, FIXED, ELECTROLYTIC | EA | 1 |
| 14 | 2 | PADZZ | 5910-00-236-8784 | M39003-01-2213 | 81349 | CAPACITOR, FIXED, ELECTROLYTIC | EA | 1 |
| 14 | 3 | PADZZ | 5910-00-936-3930 | MS9003-01-2110 | 81349 | CAPACITOR, FIXED ELECTROLYTIC | EA | 8 |
| 14 | 4 | PADZZ | 5910-00-901-9512 | M39003-01-2011 | 81349 | CAPACITOR, FIXED, ELECTROLYTIC | EA | 1 |
| 14 | 5 | PADZZ | 5310-00-893-6745 | CKO5CW102K | 81349 | CAPACITOR, FIXED, CERAMIC | EA | 2 |
| 14 | 6 | PADZZ | 5961-00-556-2091 | JAN1N270 | 81349 | SEMICONDUCTOR DEVICE, DIODE | EA | 11 |
| 14 | 7 | PADZZ | 5961-00-226-8579 | 2N930 | 81349 | TRANSISTOR | EA | 4 |
| 14 | 8 | PADZZ | 5961-00-954-6100 | 2N708 | 61349 | TRANSISTOR | EA | 5 |
| 14 | 9 | PADZZ | 5961-00-951-8757 | JAN2N2222A | 81349 | TRANSISTOR | EA | 13 |
| 14 | 10 | PADZZ | 5905-00-730-1499 | M22684-01-0120 | 81349 | RESISTOR, FIXED, FILM | EA | 7 |
| 14 | 11 | PADZZ | 5905-00-727-5343 | M22684-01-0068 | 81349 | RESISTOR, FIXED, FILM | EA | 1 |
| 14 | 12 | PADZZ | 5905-00-727-5341 | M22684-01-0064 | 81349 | RESISTOR, FIXED, FILM | EA | 9 |
| 14 | 13 | PADZZ | 5905-00-184-7705 | RLR07C222GR | 81349 | RESISTOR, FIXED, FILM | EA | 1 |
| 14 | 14 | PADZZ | 5905-00-730-1507 | M22684-01-0142 | 81349 | RESISTOR, FIXED, FILM | EA | 1 |
| 14 | 15 | XDDZZ | | M22684-01-0090 | 81349 | RESISTOR, FIXED, FLIM | EA | 2 |
| 14 | 16 | XDDZZ | | C410J | 16299 | RESISTOR, FIXED, FILM | EA | 6 |
| 14 | 17 | PADZZ | 5905-00-913-3073 | M22684-01-0112 | 81349 | RESISTOR, FIXED, FILM | EA | 12 |
| 14 | 18 | XDDZZ | | M22684-01-0006 | 81349 | RESISTOR, FIXED, FILM | EA | 6 |
| 14 | 19 | PADZZ | 5905-00-730-1493 | M22684-01-0104 | 81349 | RESISTOR, FIXED, FLIM | EA | 12 |
| 14 | 20 | PADZZ | 5905-00-419-2822 | RLR07C202GR | 81349 | RESISTOR, FIXED, FILM | EA | 3 |
| 14 | 21 | PADZZ | 5905-00-730-1490 | M22684-01-0098 | 81349 | RESISTOR, FIXED, FILM | EA | 4 |
| 14 | 22 | PADZZ | 5905-00-766-5929 | M22684-01-0118 | 81349 | RESISTOR, FIXED, FILM | EA | 1 |
| 14 | 23 | XDDZZ | | SMC651526 | 80063 | PRINTED WIRING BOARD ASSEMBLY | EA | 1 |
| 14 | 24 | XDDZZ | 6625-00-911-0754 | 7717-44DAP | 13103 | INSULATOR, DISK | EA | 2 |
| 14 | 25 | XDDZZ | 5961-00-105-3357 | 10091DAP | 07047 | MOUNTING PAD, ELECTRICAL ELECTRONIC COMPONENT | EA | 20 |
| 14 | 26 | XDDZZ | 5999-00-145-5466 | 10170N | 07047 | MOUNTING PAD, ELECTRICAL ELECTRONIC COMPONENT | EA | 13 |

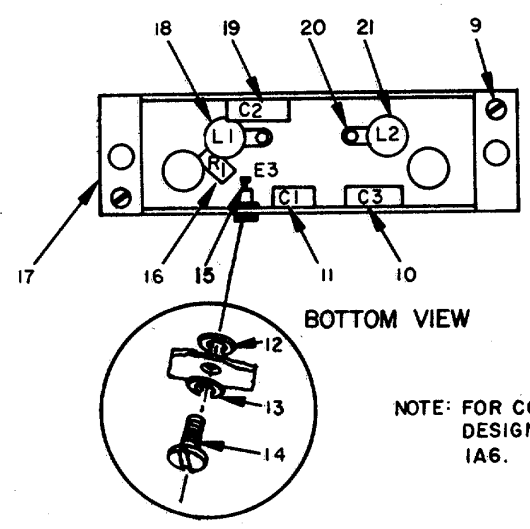
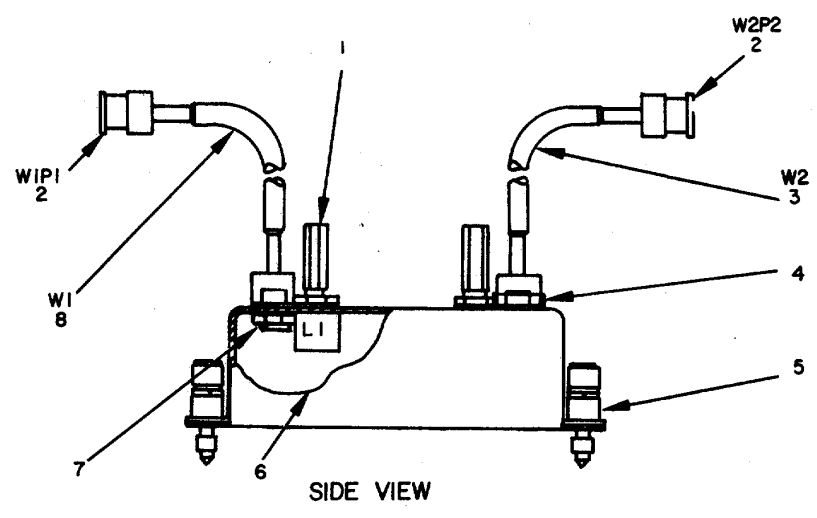

NOTE: FOR COMPLETE REFERENCE DESIGNATION, PREFIX WITH 1A6.

EL3CT021

Figure 15. Filters, Low Pass 1.3 MHz 1A6.

SECTION II

TM 11-5820-595-34P

| (1) ILLUSTRATION | | (2) | (3) | (4) | (5) | (6) | (7) | (8) |
|---------------------|--------------------|-------------|-----------------------------|----------------|-------|--|-----|--------------------------|
| (a) FIG NO. | (b) ITEM NO. | SMR CODE | NATIONAL STOCK NUMBER | PART NUMBER | FSCM | DESCRIPTION <i>USABLE ON CODE</i> | U/M | QTY INC IN UNIT |
| | | | | | | GROUP 0106 FILTERS ,LOW PASS 1.3 MHZ1A6 | | |
| 15 | 1 | PAOZZ | 5999-00-147-5583 | SMB652983 | 80063 | CAP, COVER | EA | 2 |
| 15 | 2 | PADZZ | 5935-OD-843-2425 | 15181800 | 44375 | CONNECTOR, PLUG, ELECTRICAL | EA | 2 |
| 15 | 3 | XDDZZ | | SMC651454-4 | 80063 | CABLE ASSEMBLY | EA | 1 |
| 15 | 4 | XDDZZ | 5310-00-550-3796 | 1718-02 | 78189 | WASHER, LOCK | EA | 2 |
| 15 | 5 | XDDZZ | | SMB650794 | 80063 | SCREW, EXTERNALLY RELIEVED BODY | EA | 2 |
| 15 | 6 | XDDZZ | | SMC651452 | 80063 | CAVITY, FILTER | EA | 1 |
| 15 | 7 | XDDZZ | | SMB651555-2 | 80063 | WASHER | EA | 2 |
| 15 | 8 | XDDZZ | | SMC651454-3 | 80063 | CABLE ASSEMBLY | EA | 1 |
| 15 | 9 | XDDZZ | 5305-00-054-5648 | MS51957-14 | 96906 | SCREW, MACHINE | EA | 2 |
| 15 | 10 | PADZZ | 5910-00-72B-4093 | CM06FD182J03 | 81349 | CAPACITOR, FIXED, MICA | EA | 1 |
| 15 | 11 | PADZZ | 5910-00-227-6378 | CM05FD111JD3 | 81349 | CAPACITOR, FIXED, MICA | EA | 1 |
| 15 | 12 | XDDZZ | 5310-00-933-8120 | MS35338-138 | 96906 | WASHER, LOCK | EA | 2 |
| 15 | 13 | XDDZZ | 5310-00-933-8118 | MS35338-8118 | 96906 | WASHER, LOCK | EA | 1 |
| 15 | 14 | XDDZZ | 5305-00-D54-5646 | MS51957-12 | 96906 | SCREW, MACHINE | EA | 1 |
| 15 | 15 | XDDZZ | 5940-00-964-7448 | 1481A | 88245 | TERMINAL, STUD | EA | 1 |
| 15 | 16 | PADZZ | 5905-00-727-5317 | M22684-01-0016 | 81349 | RESISTOR, FIXED, FILM | EA | 1 |
| 15 | 17 | XDDZZ | | SMB651453 | 80063 | COVER | EA | 1 |
| 15 | 18 | PADZZ | 5950-00-984-8731 | 1505-4 | 71279 | COIL, RADIO FREQUENCY | EA | 1 |
| 15 | 19 | PADZZ | 5910-00-456-D812 | CM06FD511J03 | 81349 | CAPACITOR, FIXED, MICA | EA | 1 |
| 15 | 20 | XDDZZ | | 110-25D | 79963 | TERMINAL, LUG | EA | 2 |
| 15 | 21 | PADZZ | 5950-D0-773-8346 | 1505-6 | 71279 | COIL, RADIO FREQUENCY | EA | 1 |

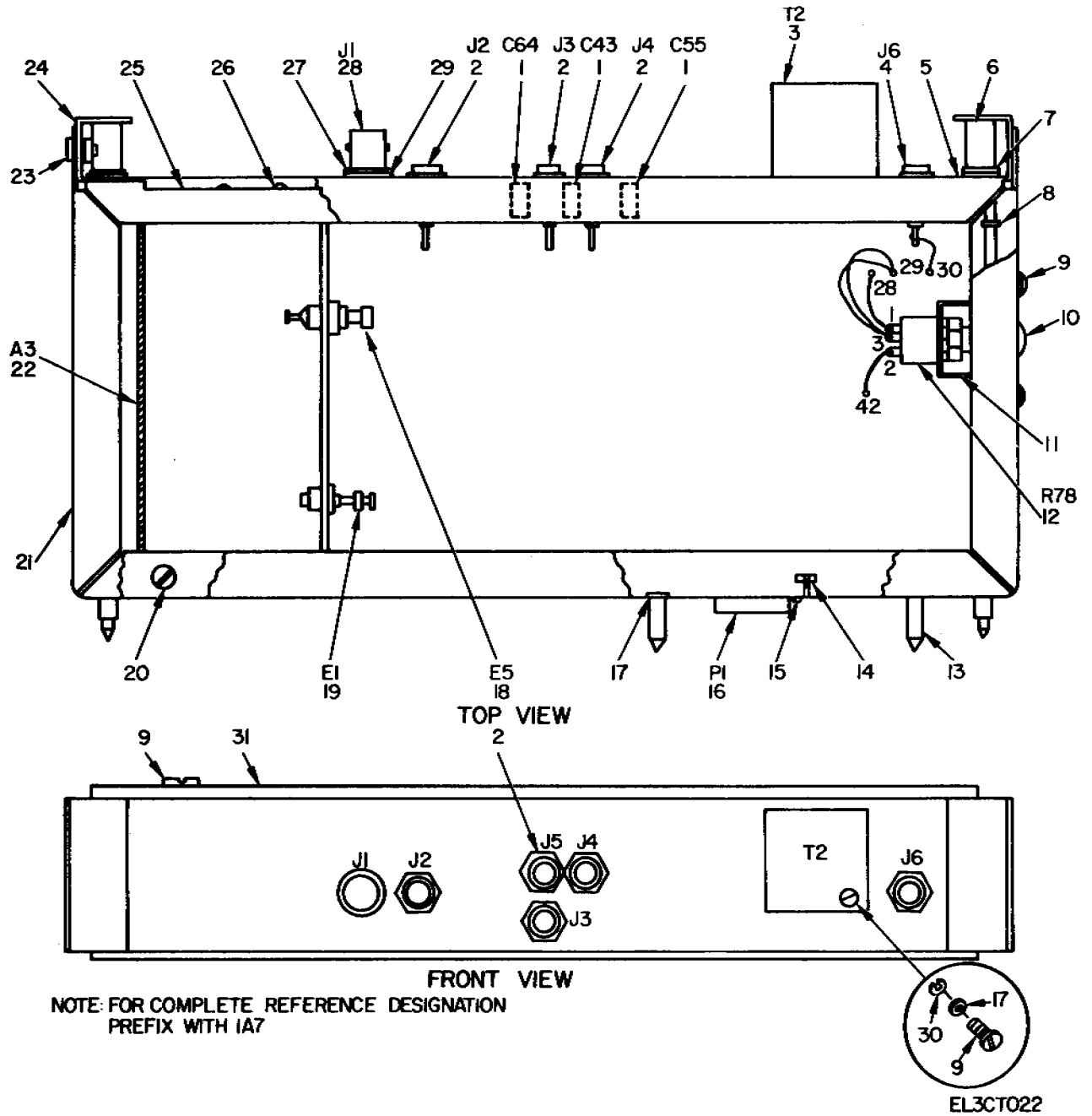
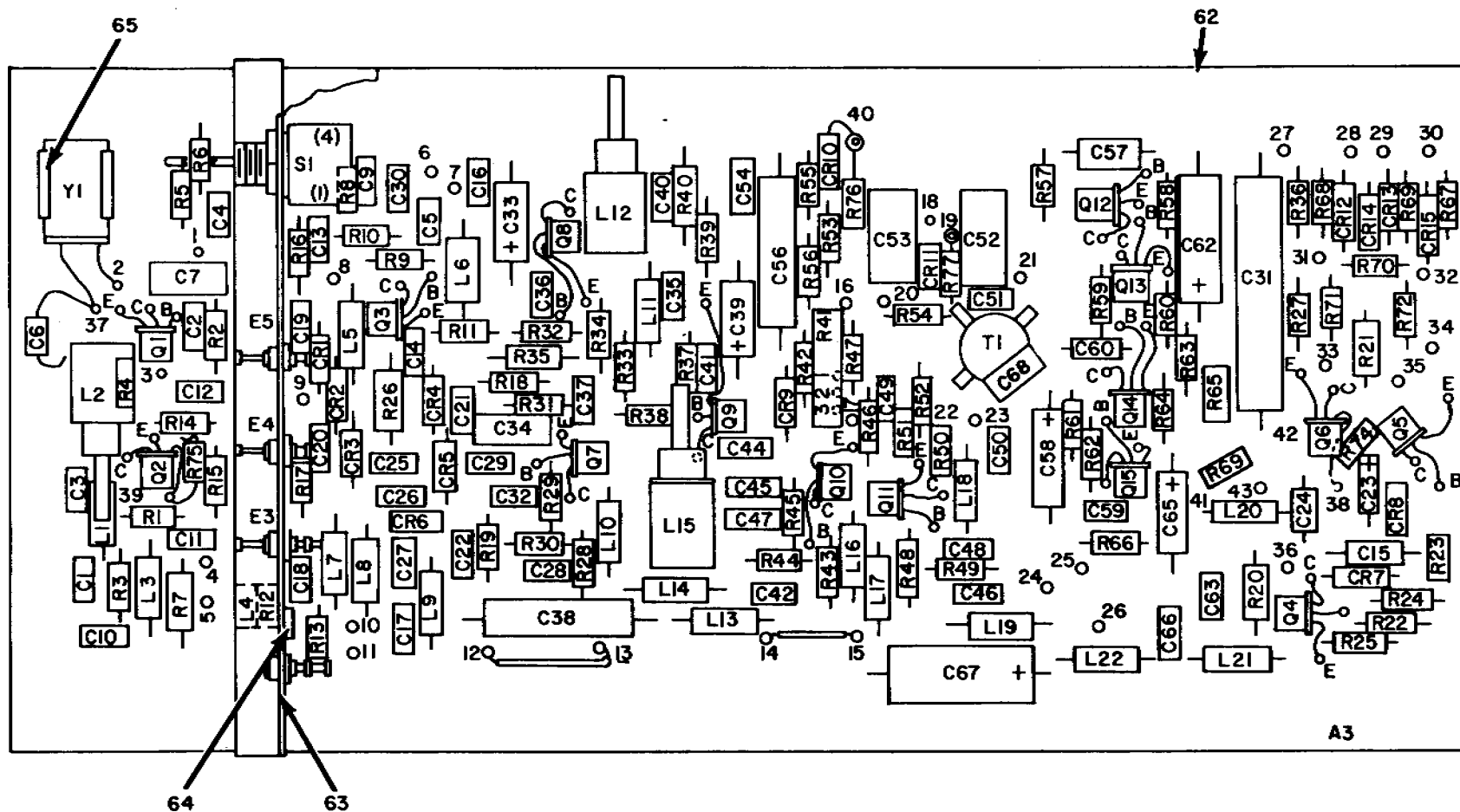

Figure 16. Control, Electronic Frequency 1A7.

SECTION II

TM 11-5820-595-34P

| (1) ILLUSTRATION | | (2) | (3) | (4) | (5) | (6) | (7) | (8) |
|---------------------|--------------------|-------------|-----------------------------|----------------|-------|---|-----|--------------------------|
| (a) FIG NO. | (b) ITEM NO. | SMR CODE | NATIONAL STOCK NUMBER | PART NUMBER | FSCM | DESCRIPTION <i>USABLE ON CODE</i> | U/M | QTY INC IN UNIT |
| | | | | | | GROUP 0107 CONTROL, ELECTRONIC FREQUENCY 1A7 | | |
| 16 | 1 | PADZZ | 5910-00-838-9421 | CK60AW102M | 81349 | CAPACITOR, FIXED, CERAMIC | EA | 3 |
| 16 | 2 | PADZZ | 5935-00-578-3489 | MS16108-2A | 96906 | JACK, TIP | EA | 4 |
| 16 | 3 | XDDZZ | | 324-2B | 70674 | TRANSFORMER, AUDIO FREQUENCY | EA | 1 |
| 16 | 4 | PADZZ | 5935-00-577-2336 | MS16108-3A | 96906 | JACK, TIP | EA | 1 |
| 16 | 5 | XDDZZ | 5310-00-595-6772 | MS15795-808 | 96906 | WASHER, FLAT | EA | 2 |
| 16 | 6 | XDDZZ | | SM8651100-3 | 80063 | SCREW, EXTERNALLY RELIEVED BODY | EA | 2 |
| 16 | 7 | XDDZZ | 5310-00-054-1831 | MS35338-81 | 96906 | WASHER, LOCK | EA | 2 |
| 16 | e | XDDZZ | 5330-00-682-4743 | MS29561-006 | 96906 | PACKING, PREFORMED | EA | 2 |
| 16 | 9 | XDDZZ | 5305-00-054-5647 | MS51957-13 | 96906 | SCREW, MACHINE | EA | 27 |
| 16 | 10 | XDDZZ | | SMB651427 | 80063 | BUTTON, PLUG | EA | 6 |
| 16 | 11 | XDDZZ | | SMB653090 | 80063 | BRACKET, MOUNTING | EA | 1 |
| 16 | 12 | PADZZ | 5905-00-577-0436 | RV6LAYS103A | 81349 | RESISTOR, VARIABLE | EA | 1 |
| 16 | 13 | XDDZZ | | SMB651104-1 | 80063 | PIN | EA | 2 |
| 16 | 14 | XDDZZ | 5310-00-982-4999 | MS21044C04 | 96906 | NUT, SELF-LOCKING, HEXAGON | EA | 2 |
| 16 | 15 | XDDZZ | | SMB652981 | 80063 | SCREW, MACHINE | EA | 2 |
| 16 | 16 | PADZZ | 5935-00-057-2690 | DAM15P | 71468 | CONNECTOR, RECEPTACLE, ELECTRICAL | EA | 1 |
| 16 | 17 | XDDZZ | 5310-00-595-6211 | MS15795-803 | 96906 | WASHER, FLAT | EA | 16 |
| 16 | 18 | XDDZZ | 5940-00-246-2770 | 2504-04-00 | 78189 | TERMINAL, LUG | EA | 1 |
| 16 | 19 | XDDZZ | | 110-250 | 79963 | TERMINAL, LUG | EA | 4 |
| 16 | 20 | XDDZZ | 5305-00-054-5648 | MS51957-14 | 96906 | SCREW, MACHINE | EA | 12 |
| 16 | 21 | XDDZZ | | SMD651455 | 80063 | FRAME | EA | 1 |
| 16 | 22 | XDDDL | | SMD651495 | 80063 | PRINTED WIRING BOARD ASSEMBLY | EA | 1 |
| 16 | 23 | XDDZZ | 5305-00-054-6651 | MS51957-27 | 96906 | SCREW, MACHINE | EA | 4 |
| 16 | 24 | XDDZZ | | SMD651456 | 80063 | PANEL | EA | 1 |
| 16 | 25 | XDDZZ | | SMC651463 | 80063 | SUPPORT, TOP | EA | 1 |
| 16 | 26 | XDDZZ | | 22NCFMA1-40 | 72962 | BUTTON, PLUG | EA | 7 |
| 16 | 27 | XDDZZ | | SMB651555 | 80063 | WASHER | EA | 1 |
| 16 | 28 | PADZZ | 5935-00-853-7596 | MS35179-1094A | 96906 | CONNECTOR, RECEPTACLE, ELECTRICAL | EA | 1 |
| 16 | 29 | XDDZZ | 5310-00-Z61-7717 | 1720-02 | 78189 | WASHER, LOCK | EA | 1 |
| 16 | 30 | XDDZZ | 5310-00-933-8118 | MS35338-135 | 96906 | WASHER, LOCK | EA | 2 |
| 16 | 31 | XDDZZ | | SMC651462 | 80063 | COVER | EA | 2 |



NOTE:
FOR COMPLETE REFERENCE DESIGNATION, PREFIX WITH 1A7A3.

EL3CT023

Figure 17. Control, Electronic Frequency 1A7A3 (Sheet 1 of 3)

| REF. DES. | ITEM NO. | REF. DES. | ITEM NO. | REF. DES. | ITEM NO. | REF. DES. | ITEM NO. | REF. DES. | ITEM NO. |
|-----------|----------|-----------|----------|-----------|----------|-----------|----------|-----------|----------|
| C1 | 1 | C26 | 1 | C51 | 8 | CR9 | 18 | L18 | 19 |
| C2 | 1 | C27 | 1 | C52 | 9 | CR10 | 17 | L19 | 19 |
| C3 | 1 | C28 | 1 | C53 | 9 | CR11 | 17 | L20 | 19 |
| C4 | 1 | C29 | 1 | C54 | 10 | CR12 | 18 | L21 | 19 |
| C5 | 1 | C30 | 1 | C56 | 7 | CR13 | 18 | L22 | 19 |
| C6 | 1 | C31 | 4 | C57 | 11 | CR14 | 17 | Q1 | 23 |
| C7 | 2 | C32 | 1 | C58 | 12 | CR15 | 17 | Q2 | 24 |
| C9 | 1 | C33 | 1 | C59 | 1 | L1 | 19 | Q3 | 25 |
| C10 | 1 | C34 | 5 | C60 | 13 | L2 | 20 | Q4 | 26 |
| C11 | 1 | C35 | 6 | C62 | 14 | L3 | 19 | Q5 | 26 |
| C12 | 1 | C36 | 1 | C63 | 1 | L4 | 19 | Q6 | 25 |
| C13 | 1 | C37 | 1 | C65 | 12 | L5 | 19 | Q7 | 25 |
| C14 | 1 | C38 | 1 | C66 | 1 | L6 | 19 | Q8 | 23 |
| C15 | 1 | C39 | 7 | C67 | 15 | L7 | 19 | Q9 | 23 |
| C16 | 3 | C40 | 5 | C68 | 16 | L8 | 19 | Q10 | 25 |
| C17 | 1 | C41 | 1 | C69 | 11 | L9 | 19 | Q11 | 23 |
| C18 | 1 | C42 | 1 | CR1 | 17 | L10 | 19 | Q12 | 24 |
| C19 | 1 | C44 | 1 | CR2 | 17 | L11 | 19 | Q13 | 24 |
| C20 | 1 | C45 | 1 | CR3 | 17 | L12 | 21 | Q14 | 25 |
| C21 | 1 | C46 | 1 | CR4 | 17 | L13 | 19 | Q15 | 25 |
| C22 | 1 | C47 | 1 | CR5 | 17 | L14 | 19 | R1 | 27 |
| C23 | 1 | C48 | 1 | CR6 | 17 | L15 | 22 | R2 | 28 |
| C24 | 3 | C49 | 1 | CR7 | 18 | L16 | 19 | R3 | 29 |
| C25 | 1 | C50 | 1 | CR8 | 18 | L17 | 19 | R4 | 28 |

NOTE FOR COMPLETE REFERENCE DESIGNATION ,
 PREFIX WITH 1A7A3

EL3CT025

Figure 17. Control, Electronic Frequency 1A7A3 (Sheet 2 Of 3)

| REF. DES. | ITEM NO. | REF. DES. | ITEM NO. | REF. DES. | ITEM NO. | REF. DES. | ITEM NO. |
|--------------|-------------|--------------|-------------|--------------|-------------|--------------|-------------|
| R5 | 30 | R24 | 29 | R43 | 46 | R62 | 48 |
| R6 | 30 | R25 | 38 | R44 | 47 | R63 | 33 |
| R7 | 31 | R26 | 39 | R45 | 48 | R64 | 28 |
| R8 | 32 | R27 | 28 | R46 | 40 | R65 | 56 |
| R9 | 33 | R28 | 33 | R47 | 28 | R66 | 29 |
| R10 | 33 | R29 | 40 | R48 | 49 | R67 | 57 |
| R11 | 28 | R30 | 33 | R49 | 50 | R68 | 38 |
| R12 | 34 | R31 | 28 | R50 | 43 | R69 | 38 |
| R13 | 35 | R32 | 41 | R51 | 43 | R70 | 58 |
| R14 | 29 | R33 | 42 | R52 | 51 | R71 | 52 |
| R15 | 29 | R34 | 43 | R53 | 52 | R72 | 52 |
| R16 | 35 | R35 | 31 | R54 | 52 | R74 | 51 |
| R17 | 35 | R36 | 28 | R55 | 28 | R75 | 51 |
| R18 | 35 | R37 | 41 | R56 | 53 | R76 | 50 |
| R19 | 35 | R38 | 42 | R57 | 38 | R77 | 50 |
| R20 | 36 | R39 | 43 | R58 | 54 | S1 | 59 |
| R21 | 36 | R40 | 31 | R59 | 55 | T1 | 60 |
| R22 | 37 | R41 | 44 | R60 | 43 | Y1 | 61 |
| R23 | 37 | R42 | 45 | R61 | 55 | | |

NOTE FOR COMPLETE REFERENCE DESIGNATION ,
 PREFIX WITH 1A7A3

EL3CT025

Figure 17. Control, Electronic Frequency 1A7A3 (Sheet 3 Of 3)

| (1) ILLUSTRATION | | (2) | (3) | (4) | (5) | (6) | (7) | (8) |
|---------------------|--------------------|-------------|-----------------------------|------------------|-------|--|-----|--------------------------|
| (a) FIG NO. | (b) ITEM NO. | SMR CODE | NATIONAL STOCK NUMBER | PART NUMBER | FSCM | DESCRIPTION <i>USABLE ON CODE</i> | U/M | QTY INC IN UNIT |
| 17 | 1 | PADZZ | 5910-00-010-8666 | CK05BX102M | 81349 | CAPACITOR, FIXED, CERAMIC | EA | 43 |
| 17 | 2 | PADZZ | 5910-00-067-5697 | CM0SED270G03 | 81349 | CAPACITOR, FIXED, MICA | EA | 1 |
| 17 | 3 | PADZZ | 5910-00-936-3930 | M39003-01-2110 | 81349 | CAPACITOR, FIXED, ELECTROLYTIC | EA | 2 |
| 17 | 4 | PADZZ | 5910-00-784-5178 | 151D346X9015Y2 | 56289 | CAPACITOR, FIXED, ELECTROLYTIC | EA | 1 |
| 17 | 5 | PADZZ | 5910-00-996-0532 | M39003-01-2031 | 81349 | CAPACITOR, FIXED, ELECTROLYTIC | EA | 2 |
| 17 | 6 | PADZZ | 5410-00-952-7046 | CM05CD560J03 | 81349 | CAPACITOR, FIXED, MICA | EA | 1 |
| 17 | 7 | PADZZ | 5910-00-954-3463 | M18312-01-0338 | 81349 | CAPACITOR, FIXED, METALIZED PAPER | EA | 2 |
| 17 | 8 | PADZZ | 5910-00-833-8298 | CM15CD100J03 | 81349 | CAPACITOR, FIXED, MICA | EA | 1 |
| 17 | 9 | PADZZ | 5910-00-941-2227 | PC41J8R5 | 81349 | CAPACITOR, VARIABLE, QUARTZ | EA | 2 |
| 17 | 10 | XDDZZ | | CK06CW392K | 81349 | CAPACITOR, FIXED, CERAMIC | EA | 1 |
| 17 | 11 | PADZZ | 5910-00-936-1334 | M39003-01-2116 | 81349 | CAPACITOR, FIXED, ELECTROLYTIC | EA | 2 |
| 17 | 12 | PADZZ | 5910-00-936-3861 | M39003-01-2019 | 81349 | CAPACITOR, FIXED, ELECTROLYTIC | EA | 2 |
| 17 | 13 | PADZZ | 5910-00-893-6745 | CK05CW102K | 81349 | CAPACITOR, FIXED, CERAMIC | EA | 1 |
| 17 | 14 | PADZZ | 5910-00-996-0666 | M39003-01-2025 | 81349 | CAPACITOR, FIXED, ELECTROLYTIC | EA | 1 |
| 17 | 15 | PADZZ | 5910-00-236-8745 | M39003-01-3021 | 81349 | CAPACITOR, FIXED, ELECTROLYTIC | EA | 1 |
| 17 | 16 | XDDZZ | | 301-000P3K0-189C | 72982 | CAPACITOR, FIXED, CERAMIC | EA | 1 |
| 17 | 17 | PADZZ | 5961-00-552-9852 | 1N251 | 81349 | SEMICONDUCTOR DEVICE, DIODE | EA | 10 |
| 17 | 18 | PADZZ | 5961-00-556-2091 | JAN1N270 | 81349 | SEMICONDUCTOR DEVICE, DIODE | EA | 5 |
| 17 | 19 | PADZZ | 5950-00-701-5929 | MS18130-12 | 96906 | COIL, RADIO FREQUENCY | EA | 19 |
| IT | 20 | PADZZ | 5950-00-231-3843 | SMB651512 | 80063 | COIL, INTERMEDIATE FREQUENCY | EA | 1 |
| 17 | 21 | PADZZ | 5950-00-231-3844 | SMB651513 | 80063 | COIL, INTERMEDIATE FREQUENCY | EA | 1 |
| 17 | 22 | PADZZ | 5950-00-231-3845 | SMB651514 | 80063 | COIL, INTERMEDIATE FREQUENCY | EA | 1 |
| 17 | 23 | XDDZZ | | SMB651101 | 80063 | TRANSISTOR | EA | 4 |
| 17 | 24 | PADZZ | 5961-00-652-8648 | SMB653389 | 80063 | TRANSISTOR | EA | 3 |
| 17 | 25 | PADZZ | 5961-00-171-1008 | SMB653417 | 80063 | TRANSISTOR | EA | 6 |
| 17 | 26 | PADZZ | 5961-00-887-6118 | 2N3947 | 04713 | TRANSISTOR | EA | 2 |
| 17 | 27 | PADZZ | 5905-00-727-5343 | M22684-01-0068 | 61349 | RESISTOR, FIXED, FILM | EA | 1 |
| 17 | 28 | PADZZ | 5905-00-72-5341 | M22684-01-0064 | 81349 | RESISTOR, FIXED, FILM | EA | 9 |
| 17 | 29 | PADZZ | 5905-00-727-5325 | M22684-01-0050 | 81349 | RESISTOR, FIXED, FILM | EA | 5 |
| 17 | 30 | PADZZ | 5905-00-450-8530 | RLR07C151GR | 81349 | RESISTOR, FIXED, FILM | EA | 2 |
| 17 | 31 | PADZZ | 5905-00-926-8708 | RLR20C102GR | 81349 | RESISTOR, FIXED, FILM | EA | 3 |
| 17 | 32 | XDDZZ | | M22684-01-0010 | 81349 | RESISTOR, FIXED, FILM | EA | 1 |
| 17 | 33 | XDDZZ | | M22684-01-0058 | 81349 | RESISTOR, FIXED, FILM | EA | 5 |
| 17 | 34 | PADZZ | 5905-00-767-3209 | M22684-02-0094 | 81349 | RESISTOR, FIXED, FILM | EA | 1 |
| 17 | 35 | PADZZ | 5905-00-990-4537 | M22684-01-0032 | 81349 | RESISTOR, FIXED, FILM | EA | 5 |
| 17 | 36 | PADZZ | 5905-00-892-7177 | M22684-02-0092 | 81349 | RESISTOR, FIXED, FILM | EA | 2 |
| 17 | 37 | PADZZ | 5905-00-730-1492 | M22684-01-0102 | 81349 | RESISTOR, FIXED, FILM | EA | 2 |
| 17 | 38 | PADZZ | 5905-00-913-3073 | M22684-01-0112 | 81349 | RESISTOR, FIXED, FILM | EA | 4 |
| 17 | 39 | XDDZZ | | M22684-02-0042 | 81349 | RESISTOR, FIXED, FILM | EA | 1 |
| 17 | 40 | PADZZ | 5905-00-990-4521 | M22684-01-0014 | 81349 | RESISTOR, FIXED, FILM | EA | 2 |

SECTION II

TM 11-5820-595-34P

| (1) ILLUSTRATION | | (2) SMR CODE | (3) NATIONAL STOCK NUMBER | (4) PART NUMBER | (5) FSCM | (6) DESCRIPTION <i>USABLE ON CODE</i> | (7) U/M | (8) QTY INC IN UNIT |
|---------------------|--------------------|--------------------|------------------------------------|-----------------------|-------------|---|------------|---------------------------------|
| (a) FIG NO. | (b) ITEM NO. | | | | | | | |
| 17 | 41 | PADZZ | 5905-00-240-7950 | RLR07C152GR | 81349 | RESISTOR, FIXED, FILM | EA | 2 |
| 17 | 42 | PADZZ | 5905-00-727-5318 | M22684-01-0036 | 81349 | RESISTOR, FIXED, FILM | EA | 2 |
| 17 | 43 | XDDZZ | | C4-10J | 16299 | RESISTOR, FIXED, FILM | EA | 5 |
| 17 | 44 | PADZZ | 5905-00-772-7648 | RJ22BW254 | 81349 | RESISTOR, VARIABLE | EA | 1 |
| 17 | 45 | PADZZ | 5905-00-902-1477 | M22684-01-0136 | 81349 | RESISTOR, FIXED, FILM | EA | 1 |
| 17 | 46 | PADZZ | 5905-00-727-5350 | M22684-01-0074 | 81349 | RESISTOR, FIXED, FILM | EA | 1 |
| 17 | 47 | PADZZ | 5905-00-727-5345 | M226B4-01-0070 | 81349 | RESISTOR, FIXED, FILM | EA | 1 |
| 17 | 46 | PADZZ | 5905-00-184-7705 | RLR07C222GR | 81349 | RESISTOR, FIXED, FILM | EA | 2 |
| 17 | 49 | PADZZ | 5905-00-727-5352 | M22684-01-0076 | 81349 | RESISTOR, FIXED, FILM | EA | 1 |
| 17 | 50 | PADZZ | 5905-00-448-9355 | RLR07C301GR | 81349 | RESISTOR, FIXED, FILM | EA | 3 |
| 17 | 51 | PADZZ | 5905-00-240-7947 | RLR07C121GR | 61349 | RESISTOR, FIXED, FILM | EA | 3 |
| 17 | 52 | PADZZ | 5905-00-730-1490 | M226B4--01-0098 | 81349 | RESISTOR, FIXED, FILM | EA | 4 |
| 17 | 53 | PADZZ | 5905-00-409-0277 | RLR07C513GR | 81349 | RESISTOR, FIXED, FILM | EA | 1 |
| 17 | 54 | PADZZ | 5905-00-730-1500 | M22684-01-0124 | 81349 | RESISTOR, FIXED, FILM | EA | 1 |
| 17 | 55 | XDDZZ | M22684-01-0066 | | 81349 | RESISTOR, FIXED, FILM | EA | 2 |
| 17 | 56 | PADZZ | 5905-00-970-8008 | M22684-02-0026 | 81349 | RESISTOR, FIXED, FILM | EA | 1 |
| 17 | 57 | PADZZ | 5905-00-252-1673 | RC07GF624J | 81349 | RESISTOR, FIXED, COMPOSITION | EA | 1 |
| 17 | 58 | PADZZ | 5905-00-767-241B | M22684-01-0100 | 81349 | RESISTOR, FIXED, FILM | EA | 1 |
| 17 | 59 | PADZZ | 5930-00-947-8318 | MS75029-23 | 96906 | SWITCH, TOGGLE | EA | 1 |
| 17 | 60 | PADZZ | 5950-00-471-4597 | SMB651515 | 80063 | TRANSFORMER, DISCRIMINATOR | EA | 1 |
| 17 | 61 | PADZZ | 5955-00-764-2124 | CR80U70-000000MHZ | 81349 | CRYSTAL UNIT QUARTZ | EA | 1 |
| 17 | 62 | XDDZZ | | SMC651492 | 80063 | PRINTED WIRING BOARD ASSEMBLY | EA | 1 |
| 17 | 63 | XDDZZ | | SMB651460 | 80063 | SHIELD | EA | 1 |
| 17 | 64 | XDDZZ | 5305-00-054-5649 | MS51957-15 | 96906 | SCREW, MACHINE | EA | 5 |
| 17 | 65 | XDDZZ | | SMC651464 | 80063 | SHIELD | EA | 1 |

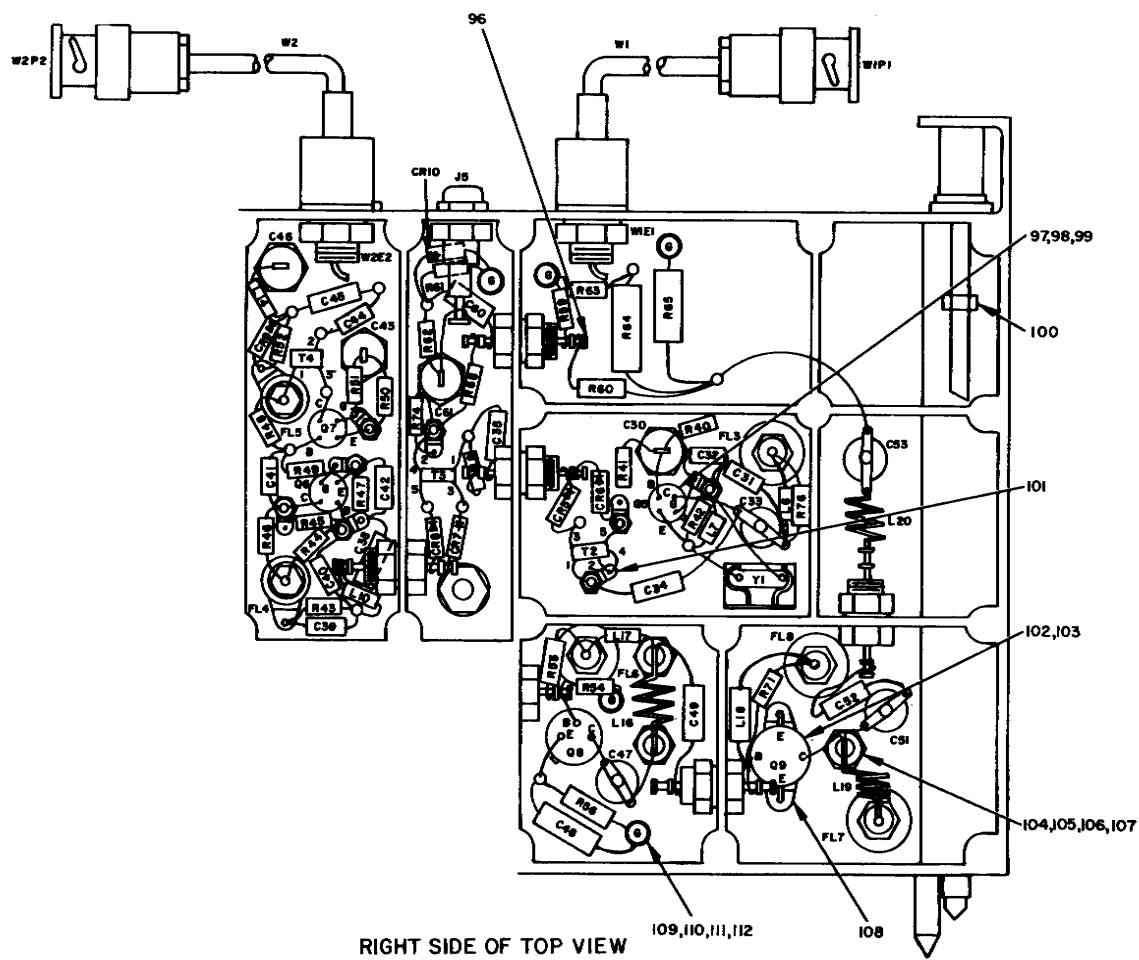

NOTE: FOR COMPLETE REFERENCE DESIGNATION, PREFIX WITH 1A8

EL3CT026

Figure 18. Modulator, Radio Transmitter 1A8 (Sheet 1 of 5)

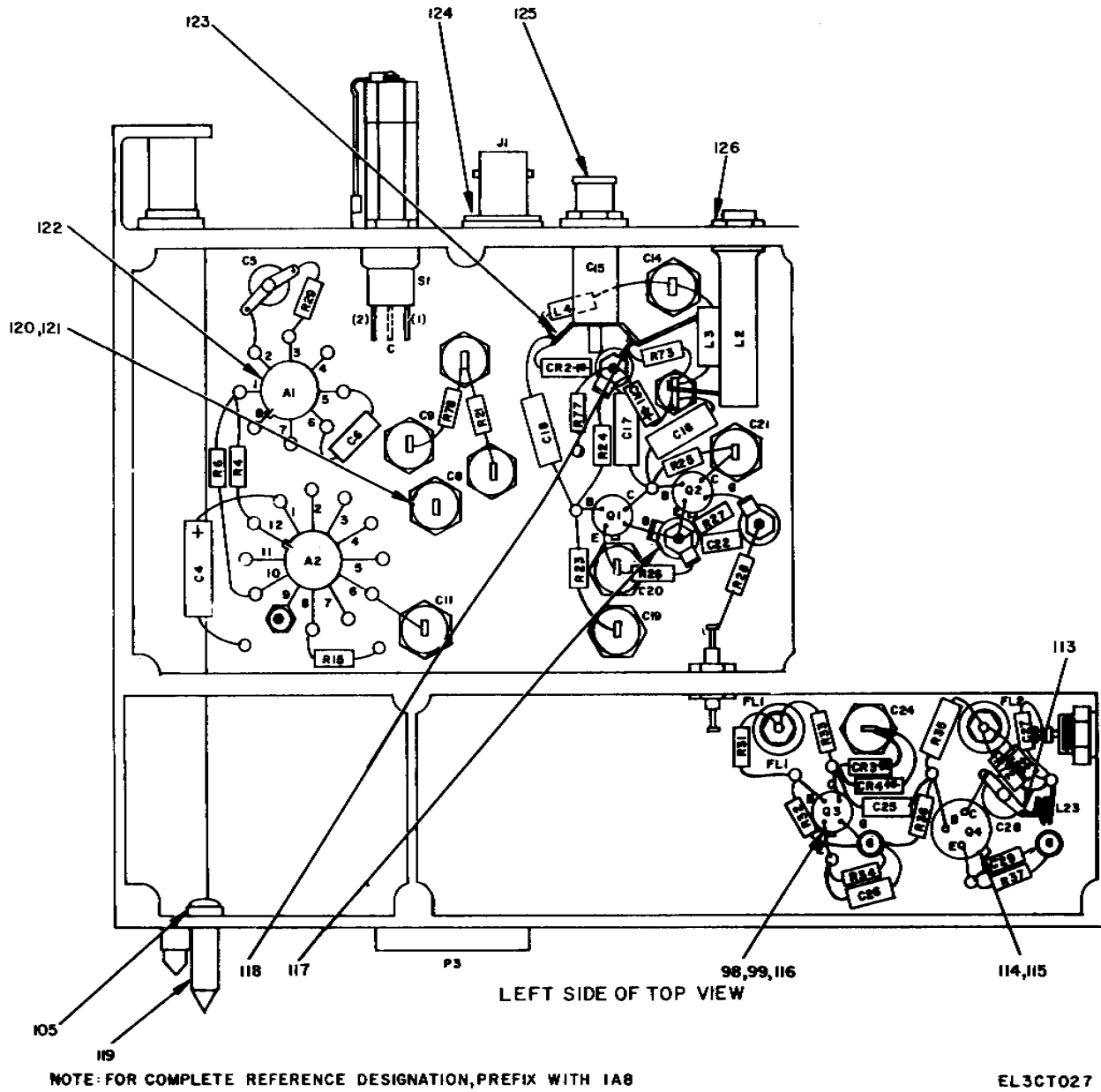
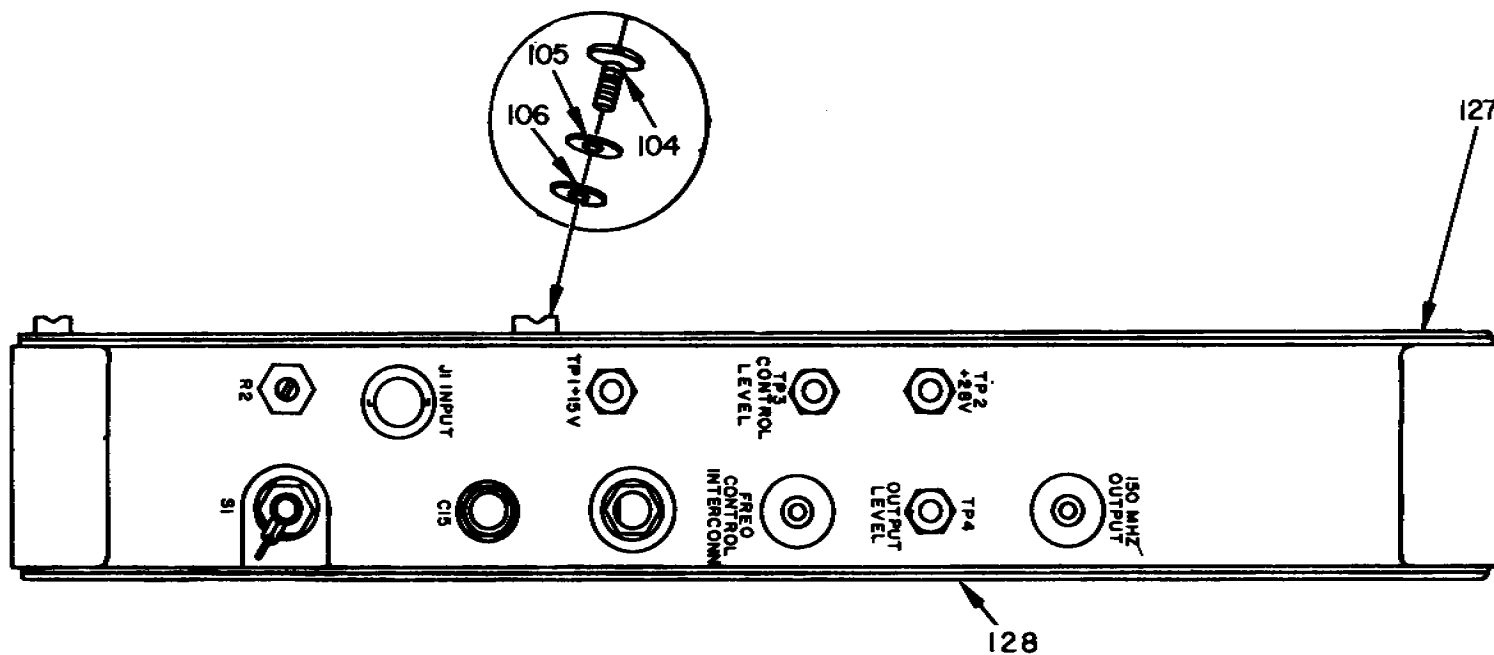

Figure 18. Modulator, Radio Transmitter 1A8 (Sheet 2 of 5)



FRONT VIEW

NOTE: FOR COMPLETE REFERENCE DESIGNATION, PREFIX WITH 1A8

EL3CT181

Figure 18. Modulator, Radio Transmitter 1A8 (Sheet 3 of 5)

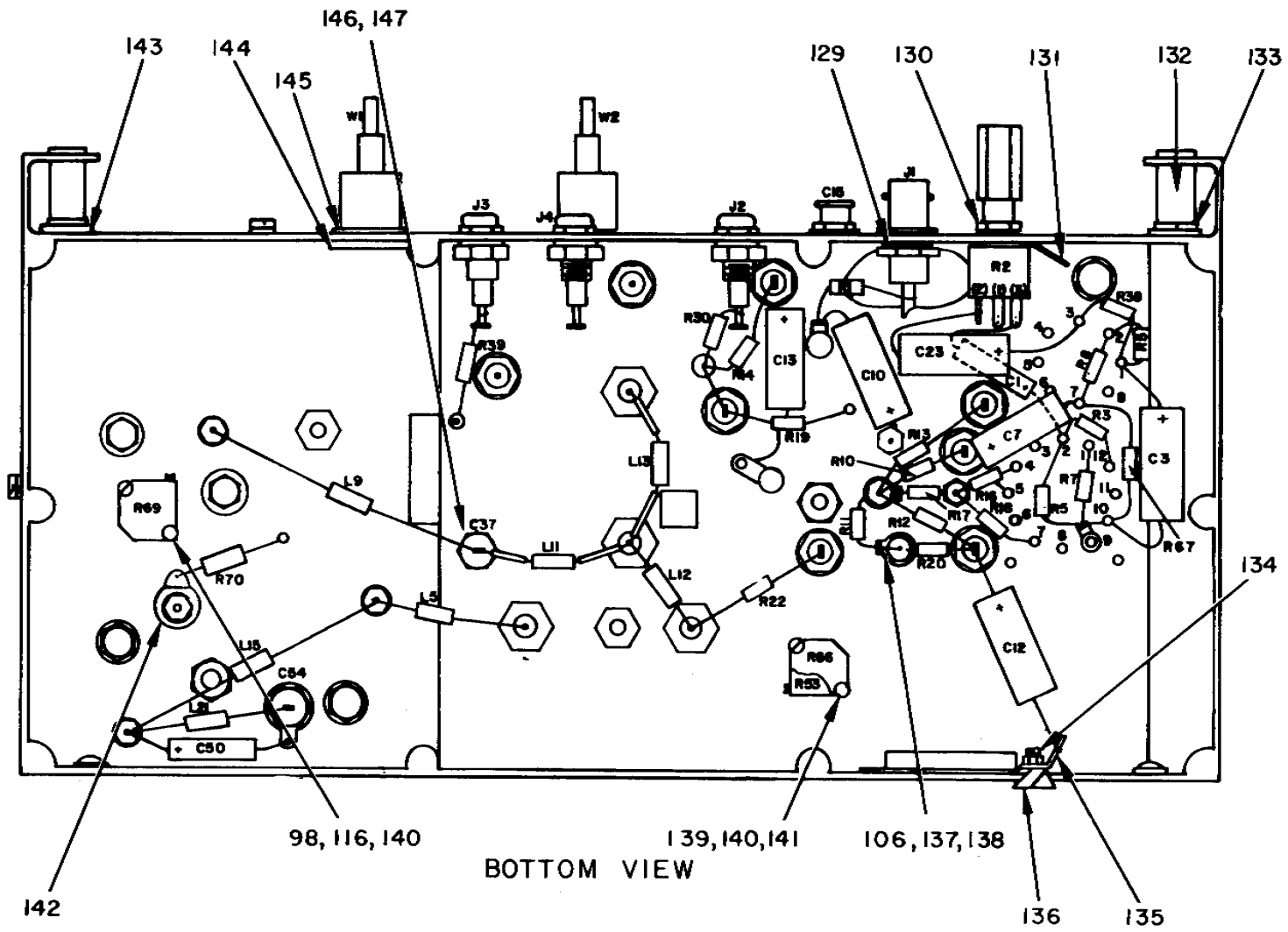

Figure 18. Modulator, Radio Transmitter 1A8 (Sheet 4 of 5)

| REF DES | ITEM NO. | REF DES | ITEM NO | REF DES | ITEM NO. | REF DES | ITEM NO | REF DES | ITEM NO. | REF DES | ITEM NO |
|------------|-------------|------------|------------|------------|-------------|------------|------------|------------|-------------|------------|------------|
| A1 | 1 | C31 | 19 | CR9 | 28 | L20 | 40 | R20 | 58 | R53 | 74 |
| A2 | 2 | C32 | 14 | CR10 | 28 | L21 | 35 | R21 | 58 | R54 | 75 |
| A3 | 3 | C33 | 20 | FL1 | 29 | L22 | 35 | R22 | 55 | R55 | 76 |
| A4 | 4 | C34 | 19 | FL2 | 29 | L23 | 43 | R23 | 59 | R56 | 77 |
| C1 | 5 | C35 | 14 | FL3 | 29 | P3 | 44 | R24 | 50 | R59 | 78 |
| C3 | 6 | C37 | 16 | FL4 | 29 | Q1 | 45 | R25 | 52 | R60 | 79 |
| C4 | 7 | C38 | 21 | FL5 | 29 | Q2 | 45 | R26 | 52 | R61 | 73 |
| C5 | 8 | C39 | 22 | FL6 | 29 | Q3 | 45 | R27 | 51 | R62 | 80 |
| C6 | 9 | C40 | 17 | FL7 | 29 | Q4 | 46 | R28 | 60 | R63 | 81 |
| C7 | 10 | C41 | 17 | FL8 | 29 | Q5 | 45 | R29 | 55 | R64 | 82 |
| C8 | 11 | C42 | 23 | J1 | 30 | Q6 | 45 | R30 | 61 | R65 | 83 |
| C9 | 11 | C43 | 16 | J2 | 31 | Q7 | 45 | R31 | 62 | R66 | 84 |
| C10 | 12 | C44 | 17 | J3 | 31 | Q8 | 46 | R32 | 50 | R67 | 51 |
| C11 | 11 | C45 | 18 | J4 | 32 | Q9 | 47 | R33 | 51 | R68 | 51 |
| C12 | 6 | C46 | 11 | J5 | 32 | R1 | 48 | R34 | 63 | R69 | 85 |
| C13 | 10 | C47 | 8 | L2 | 33 | R2 | 49 | R35 | 64 | R70 | 86 |
| C14 | 11 | C48 | 24 | L3 | 34 | R3 | 50 | R36 | 52 | R71 | 78 |
| C15 | 8 | C49 | 9 | L4 | 34 | R4 | 51 | R37 | 65 | R72 | 56 |
| C16 | 13 | C50 | 5 | L5 | 35 | R5 | 52 | R38 | 52 | R73 | 87 |
| C17 | 14 | C51 | 8 | L6 | 35 | R6 | 52 | R39 | 66 | R74 | 78 |
| C18 | 15 | C52 | 9 | L7 | 36 | R7 | 51 | R40 | 67 | R76 | 51 |
| C19 | 11 | C53 | 8 | L8 | 35 | R8 | 50 | R41 | 51 | R77 | 68 |
| C20 | 16 | C54 | 16 | L9 | 35 | R9 | 53 | R42 | 68 | S1 | 88 |
| C21 | 11 | C60 | 18 | L10 | 37 | R10 | 51 | R43 | 51 | T2 | 89 |
| C22 | 17 | C61 | 11 | L11 | 38 | R11 | 52 | R44 | 69 | T3 | 89 |
| C23 | 6 | CR1 | 25 | L12 | 38 | R12 | 50 | R45 | 70 | T4 | 90 |
| C24 | 16 | CR2 | 25 | L13 | 39 | R13 | 50 | R46 | 51 | W1 | 91 |
| C25 | 9 | CR3 | 26 | L14 | 38 | R14 | 51 | R47 | 68 | W2 | 92 |
| C26 | 18 | CR4 | 26 | L15 | 35 | R15 | 54 | R48 | 69 | W1P1 | 93 |
| C27 | 17 | CR5 | 27 | L16 | 40 | R16 | 55 | R49 | 50 | W2P2 | 94 |
| C28 | 8 | CR6 | 27 | L17 | 41 | R17 | 56 | R50 | 71 | Y1 | 95 |
| C29 | 17 | CR7 | 27 | L18 | 35 | R18 | 55 | R51 | 72 | | |
| C30 | 16 | CR8 | 27 | L19 | 42 | R19 | 57 | R52 | 73 | | |

NOTE:FOR COMPLETE REFERENCE DESIGNATION, PREFIX WITH IA8

Figure 18. Modulator, Radio Transmitter 1A8 (Sheet 5 of 5)

| (1) ILLUSTRATION | | (2) | (3) | (4) | (5) | (6) | (7) | (8) |
|---------------------|--------------------|-------------|-----------------------------|----------------|-------|---|-----|--------------------------|
| (a) FIG NO. | (b) ITEM NO. | SMR CODE | NATIONAL STOCK NUMBER | PART NUMBER | FSCM | DESCRIPTION <i>USABLE ON CODE</i> | U/M | QTY INC IN UNIT |
| | | | | | | GROUP 0108 MODULATOR, RADIO TRANSMITTER 1A8 | | |
| 18 | 1 | PADZZ | 5962-00-172-1019 | U58770231X | 07263 | INTEGRATED CIRCUIT, OPERATIONAL AMPLIFIER | EA | 1 |
| 18 | 2 | PADZZ | 5962-01-028-3935 | 80286 | 79089 | INTEGRATED CIRCUIT, LINEAR AMPLIFIER | EA | 1 |
| 18 | 3 | XDDZZ | | SMD651361 | 80063 | FRAME | EA | 1 |
| 18 | 4 | XDDZZ | 5961-00-115-1345 | SMB651573-3 | 80063 | CAP ASSEMBLY | EA | 1 |
| 18 | 5 | PADZZ | 5910-00-936-1334 | M39003-01-2116 | 81349 | CAPACITOR, FIXED, ELECTROLYTIC | EA | 2 |
| 18 | 6 | PADZZ | 5910-00-899-9004 | M39003-01-2037 | 81349 | CAPACITOR, FIXED, ELECTROLYTIC | EA | 3 |
| 18 | 7 | PADZZ | 5910-00-487-2479 | M39003-01-2047 | 81349 | CAPACITOR, FIXED, ELECTROLYTIC | EA | 1 |
| 18 | 8 | PADZZ | 5910-00-138-1258 | 8826W6770 | 91293 | CAPACITOR, VARIABLE, AIR | EA | 6 |
| 18 | 9 | PADZZ | 5910-00-456-0810 | CM05FD910J03 | 81349 | CAPACITOR, FIXED, MICA | EA | 4 |
| 18 | 10 | PADZZ | 5910-00-993-2201 | M39003-01-2055 | 81349 | CAPACITOR, FIXED, ELECTROLYTIC | EA | 2 |
| 18 | 11 | PADZZ | 5910-00-920-3478 | FB2B102GMV | 01121 | CAPACITOR, FIXED, CERAMIC | EA | 8 |
| 18 | 12 | PADZZ | 5910-00-236-8745 | M39003-01-3021 | 81349 | CAPACITOR, FIXED ,ELECTROLYTIC | EA | 1 |
| 18 | 13 | XDDZZ | | CM05RD101J03 | 81349 | CAPACITOR, FIXED, MICA | EA | 1 |
| 18 | 14 | PADZZ | 5910-00-936-7405 | CM05CD150J03 | 81349 | CAPACITOR, FIXED, MICA | EA | 3 |
| 18 | 15 | PADZZ | 5910-00-902-0031 | CM05CD050D03 | 81349 | CAPACITOR, FIXED, MICA | EA | 1 |
| 18 | 16 | PADZZ | 5410-00-894-7141 | SB4A102BMV | 01121 | CAPACITOR, FIXED, CERAMIC | EA | 6 |
| 18 | 17 | PADZZ | 5910-00-838-9421 | CK60AW102M | 81349 | CAPACITOR, FIXED, CERAMIC | EA | 6 |
| 18 | 18 | PADZZ | 5910-00-050-7367 | CM05ED300J03 | 81349 | CAPACITOR, FIXED, MICA | EA | 3 |
| 18 | 19 | PADZZ | 5910-00-617-9351 | SMB650757-37 | 80063 | CAPACITOR, FIXED, CERAMIC | EA | 2 |
| 18 | 20 | PADZZ | 5910-00-138-1257 | 8822W6770 | 91293 | CAPACITOR, VARIABLE, AIR | EA | 1 |
| 18 | 21 | PADZZ | 5910-00-954-5496 | CM05ED200J03 | 81349 | CAPACITOR, FIXED, MICA | EA | 1 |
| 18 | 22 | PADZZ | 5910-00-244-2325 | CM05ED430J03 | 81349 | CAPACITOR, FIXED, MICA | EA | 1 |
| 18 | 23 | XDDZZ | | CM05ED241J03 | 81349 | CAPACITOR, FIXED, MICA | EA | 1 |
| 18 | 24 | PADZZ | 5910-00-596-2654 | CM05FD151J03 | 81349 | CAPACITOR, FIXED, MICA | EA | 1 |
| 18 | 25 | PADZZ | 5961-00-40Z—7656 | PC136B | 01281 | SEMICONDUCTOR DEVICE, DIODE | EA | 2 |
| 18 | 26 | PADZZ | 5961-00-842-9864 | 1N914 | 80131 | SEMICONDUCTOR DEVICE, DIODE | EA | 2 |
| 18 | 27 | PADZZ | 5961-00-998-9323 | 1N831A | 81349 | SEMICONDUCTOR DEVICE, DIODE | EA | 4 |
| 18 | 28 | PADZZ | 5961-00-556-2091 | JAN1N270 | 81349 | SEMICONDUCTOR DEVICE, DIODE | EA | 2 |
| 18 | 29 | XDDZZ | | 1270-066 | 72982 | FILTER, RADIO INTERFERENCE | EA | 8 |
| 18 | 30 | PADZZ | 5935-00-853-7596 | MS35179-1094A | 96906 | CONNECTOR, RECEPTACLE, ELECTRICAL | EA | 1 |
| 18 | 31 | XDDZZ | 5935-00-577-2336 | MS16108-3A | 96906 | JACK, TIP | EA | 2 |
| 18 | 32 | XDDZZ | 5935-00-578-3489 | MS16108-2A | 96906 | JACK, TIP | EA | 2 |
| 18 | 33 | XDDZZ | | 681604 | 19644 | COIL, RADIO FREQUENCY | EA | 1 |
| 18 | 34 | PADZZ | 5950-00-059-5919 | 1025-16 | 99800 | COIL, RADIO FREQUENCY | EA | 2 |
| 18 | 35 | PADZZ | 5950-00-779-3452 | 1025-00 | 99800 | COIL, RADIO FREQUENCY | EA | 6 |
| 18 | 36 | PADZZ | 5950-00-059-5921 | 1025-08 | 99800 | COIL ,RADIO FREQUENCY | EA | 1 |
| 18 | 37 | PADZZ | 5950-00-135-4360 | 1025-06 | 99800 | COIL, RADIO FREQUENCY | EA | 1 |
| 18 | 38 | PADZZ | 5950-00-059-5920 | 1025-20 | 99800 | COIL, RADIO FREQUENCY | EA | 3 |
| 18 | 39 | PADZZ | 5950-00-961-9599 | 1025-28 | 99800 | COIL, RADIO FREQUENCY | EA | 1 |

| (1) ILLUSTRATION | | (2) SMR CODE | (3) NATIONAL STOCK NUMBER | (4) PART NUMBER | (5) FSCM | (6) DESCRIPTION <i>USABLE ON CODE</i> | (7) U/M | (8) QTY INC IN UNIT |
|---------------------|--------------------|--------------------|------------------------------------|-----------------------|-------------|---|------------|---------------------------------|
| (a) FIG NO. | (b) ITEM NO. | | | | | | | |
| 18 | 40 | PADZZ | 5950-00-402-7667 | SMB651351 | 80063 | COIL, RADIO FREQUENCY | EA | 2 |
| 18 | 41 | PADZZ | 5915-00-138-1224 | SMB651350 | 80063 | SUPPRESSOR, PARASITIC | EA | 1 |
| 18 | 42 | PADZZ | 5950-00-402-7668 | SMB651365 | 80063 | COIL, RADIO FREQUENCY | EA | 1 |
| 18 | 43 | PADZZ | 5950-00-138-1232 | SMB651650 | 80063 | COIL, RADIO FREQUENCY | EA | 1 |
| 18 | 44 | PADZZ | 5935-00-057-2690 | DAM15P | 71468 | CONNECTOR, RECEPTACLE, ELECTRICAL | EA | 1 |
| 18 | 45 | PADZZ | 5961-00-652-8648 | SMB653389 | 80063 | TRANSISTOR | EA | 6 |
| 18 | 46 | PADZZ | 5961-00-227-9783 | 2N3866 | 80131 | TRANSISTOR | EA | 2 |
| 18 | 47 | PADZZ | 5961-00-147-8894 | SMB651535 | 80063 | TRANSISTOR | EA | 1 |
| 18 | 48 | PADZZ | 5905-00-990-4537 | M22684-01-0032 | 81349 | RESISTOR ,FIXED, FILM | EA | 1 |
| 18 | 49 | PADZZ | 5905-00-665-4947 | RV6LAYSA501A | 01349 | RESISTOR, VARIABLE | EA | 1 |
| 18 | 50 | PADZZ | 5905-00-730-1490 | M22684-01-0096 | 81349 | RESISTOR, FIXED, FILM | EA | 7 |
| 18 | 51 | PADZZ | 5905-00-727-5341 | M22684-01-0064 | 81349 | RESISTOR, FIXED, FILM | EA | 12 |
| 18 | 52 | PADZZ | 5905-00-727-5325 | M22684-01-0050 | 81349 | RESISTOR, FIXED, FILM | EA | 7 |
| 18 | 53 | PADZZ | 5905-00-913-3073 | M22684-01-0112 | 81349 | RESISTOR, FIXED, FILM | EA | 1 |
| 18 | 54 | XDDZZ | | M22684-01-0058 | 81349 | RESISTOR, FIXED, FILM | EA | 1 |
| 18 | 55 | PADZZ | 5905-00-727-5317 | M22684-01-0016 | 81349 | RESISTOR, FIXED, FILM | EA | 4 |
| 18 | 56 | PADZZ | 5905-00-727-5327 | M22684-01-0054 | 81349 | RESISTOR, FIXED, FILM | EA | 2 |
| 18 | 57 | PADZZ | 5905-00-419-2822 | RLR07C202GR | 81349 | RESISTOR, FIXED, FILM | EA | 1 |
| 18 | 58 | PADZZ | 5905-00-727-5343 | M22684-01-0068 | 81349 | RESISTOR, FIXED, FILM | EA | 2 |
| 18 | 59 | PADZZ | 5905-00-730-1495 | M22684-01-0108 | 81349 | RESISTOR, FIXED, FILM | EA | 1 |
| 18 | 60 | PADZZ | 5905-00-450-8530 | RLR07C151GR | 81349 | RESISTOR, FIXED, FILM | EA | 1 |
| 18 | 61 | PADZZ | 5905-00-252-1673 | RC07GF624J | 81349 | RESISTOR, FIXED, COMPOSITION | EA | 1 |
| 18 | 62 | PADZZ | 5905-00-730-1499 | M22684-01-0120 | 81349 | RESISTOR, FIXED, FILM | EA | 1 |
| 18 | 63 | PADZZ | 5905-00-721-0011 | M22684-01-0046 | 81349 | RESISTOR, FIXED, FILM | EA | 1 |
| 18 | 64 | PADZZ | 5905-00-882-0061 | M22684-02-0130 | 81349 | RESISTOR, FIXED, FILM | EA | 1 |
| 18 | 65 | PADZZ | 5905-00-717-3339 | M22684-02-0036 | 81349 | RESISTOR, FIXED, FILM | EA | 1 |
| 18 | 66 | PADZZ | 5905-00-686-3359 | RC07GF115J | 81349 | RESISTOR, FIXED, COMPOSITION | EA | 1 |
| 18 | 67 | PADZZ | 5905-00-768-3659 | M22684-01-0086 | 81349 | RESISTOR, FIXED, FILM | EA | 1 |
| 18 | 68 | PADZZ | 5905-00-727-5318 | M22684-01-0036 | 81349 | RESISTOR, FIXED, FILM | EA | 3 |
| 18 | 69 | PADZZ | 5905-00-730-1492 | M22684-01-0102 | 81349 | RESISTOR, FIXED, FILM | EA | 2 |
| 18 | 70 | PADZZ | 5905-00-727-5352 | M22684-01-0076 | 81349 | RESISTOR, FIXED, FILM | EA | 1 |
| 18 | 71 | XDDZZ | | C4-20J | 16299 | RESISTOR, FIXED, FILM | EA | 1 |
| 18 | 72 | PADZZ | 5905-00-572-5322 | M22684-01-0044 | 81349 | RESISTOR, FIXED, FILM | EA | 1 |
| 18 | 73 | PADZZ | 5905-00-902-1477 | M22684-01-0136 | 81349 | RESISTOR, FIXED, FILM | EA | 2 |
| 18 | 74 | XDDZZ | RJ22BL503 | | 81349 | RESISTOR, VARIABLE | EA | 1 |
| 18 | 75 | PADZZ | 5905-00-727-5324 | M22684-01-0048 | 81349 | RESISTOR, FIXED, FILM | EA | 1 |
| 18 | 76 | PADZZ | 5905-00-767-3229 | M22684-02-0126 | 81349 | RESISTOR, FIXED, FILM | EA | 1 |
| 18 | 77 | XDDZZ | M22684-02-0020 | | 81349 | RESISTOR, FIXED, FILM | EA | 1 |
| 18 | 78 | PADZZ | 5905-00-727-5314 | M22684-01-0002 | 81349 | RESISTOR, FIXED, FILM | EA | 3 |
| 18 | 79 | PADZZ | 5905-00-882-0055 | M22684-02-0078 | 81349 | RESISTOR, FIXED, FILM | EA | 1 |

| (1) ILLUSTRATION | | (2) | (3) | (4) | (5) | (6) | (7) | (8) |
|---------------------|--------------------|-------------|-----------------------------|----------------|-------|--|-----|--------------------------|
| (a) FIG NO. | (b) ITEM NO. | SMR CODE | NATIONAL STOCK NUMBER | PART NUMBER | FSCM | DESCRIPTION <i>USABLE ON CODE</i> | U/M | QTY INC IN UNIT |
| 18 | 80 | XDDZZ | | M22684-01-0116 | 81349 | RESISTOR, FIXED, FILM | EA | 1 |
| 18 | 81 | PADZZ | 5905-00-913-2944 | M22684-03-0062 | 81349 | RESISTOR, FIXED, FILM | EA | 1 |
| 18 | 82 | XDDZZ | | M22684-03-0024 | 81349 | RESISTOR, FIXED, FILM | EA | 1 |
| 18 | 83 | PADZZ | 5905-00-900-0814 | M22684-02-0074 | 81349 | RESISTOR, FIXED, FILM | EA | 1 |
| 18 | 84 | XDDZZ | | RJ22BL103 | 81349 | RESISTOR, VARIABLE | EA | 1 |
| 18 | 85 | PADZZ | 5905-00-763-8281 | RT22C2L101 | 81349 | RESISTOR, VARIABLE | EA | 1 |
| 18 | 86 | PADZZ | 5905-00-948-8692 | M22684-02-0018 | 81349 | RESISTOR, FIXED, FILM | EA | 1 |
| 18 | 87 | PADZZ | 5905-00-184-7705 | RLR07C222GR | 81349 | RESISTOR, FIXED, FILM | EA | 1 |
| 18 | 88 | PADZZ | 5930-00-615-1383 | 30-1 | 81073 | SWITCH, PUSH | EA | 1 |
| 18 | 89 | PADZZ | 5950-00-231-3841 | SMB651354 | 80063 | TRANSFORMER | EA | 2 |
| 18 | 90 | PADZZ | 5950-00-231-3842 | SMB651355 | 80063 | TRANSFORMER | EA | 1 |
| 18 | 91 | XDDZZ | | SMC651454-10 | 80063 | CABLE ASSEMBLY | EA | 1 |
| 18 | 92 | XDDZZ | | SMC651454-9 | 80063 | CABLE ASSEMBLY | EA | 1 |
| 18 | 93 | PADZZ | 5935-00-904-4917 | 10181800 | 94375 | CONNECTOR, PLUG, ELECTRICAL | EA | 1 |
| 18 | 94 | PADZZ | 5935-00-843-2425 | 151B1800 | 94375 | CONNECTOR, PLUG, ELECTRICAL | EA | 1 |
| 18 | 95 | PADZZ | 5955-00-137-7199 | SMB683785-1 | 80063 | CRYSTAL UNIT, QUARTZ | EA | 1 |
| 18 | 96 | XDDZZ | | 1043-6 | 08182 | TERMINAL, STUD | EA | 7 |
| 18 | 97 | XDDZZ | 5305-00-054-5637 | MS51957-3 | 96906 | SCREW, MACHINE | EA | 6 |
| 18 | 98 | XDDZZ | 5310-00-187-24Z9 | MS35338-134 | 96906 | WASHER, LOCKEA | 10 | |
| 18 | 99 | XDDZZ | | TXB2-019-0288 | 98978 | HEAT SINK | EA | 6 |
| 18 | 100 | XDDZZ | 5330-00-682-4743 | MS29561-006 | 96906 | PACKING, PREFORMED | EA | 2 |
| 18 | 101 | XDDZZ | 5940-00-665-4766 | 1430 | 88245 | TERMINAL, STUD | EA | 7 |
| 18 | 102 | XDDZZ | 5310-00-837-1381 | NAS671C8 | 80205 | NUT, PLAIN, HEXAGON | EA | 1 |
| 18 | 103 | XDDZZ | 5310-00-933-8119 | MS35338-137 | 96906 | WASHER, LOCK | EA | 1 |
| 18 | 104 | XDDZZ | 5305-00-054-5647 | MS51957-13 | 96906 | SCREW, MACHINE | EA | 43 |
| 18 | 105 | XDDZZ | 5310-00-595-6211 | MS15795-803 | 96906 | WASHER, FLAT | EA | 41 |
| 18 | 106 | XDDZZ | 5310-00-933-8118 | MS35338-135 | 96906 | WASHER, LOCK | EA | 62 |
| 18 | 107 | XDDZZ | 5940-00-143-5330 | 756 | 81312 | TERMINAL, STUD | EA | 5 |
| 18 | 108 | XDDZZ | | 7A0-187 | 79963 | TERMINAL, LUG | EA | 2 |
| 18 | 109 | XDDZZ | 5305-00-054-56[6 | MS51957-12 | 96906 | SCREW, MACHINE | EA | 1 |
| 18 | 110 | XDDZZ | 5310-00-543-5933 | MS35333-73 | 96906 | WASHER, LOCK | EA | 7 |
| 18 | 111 | XDDZZ | 5940-00-156-7430 | 75-144 | 79963 | TERMINAL, LUG | EA | 1 |
| 18 | 112 | XDDZZ | 5940-00-964-7448 | 1481A | 88245 | TERMINAL, STUD | EA | 9 |
| 18 | 113 | XDDZZ | | SMB651555-11 | 80063 | WASHER, FLAT | EA | 2 |
| 18 | 114 | XDDZZ | 5310-00-929-6395 | MS35338-136 | 96906 | WASHER, LOCK | EA | 2 |
| 18 | 115 | XDDZZ | 5999-00-861-5439 | TX0507-18 | 98978 | HEAT SINK | EA | 2 |
| 18 | 116 | XDDZZ | 5305-00-054-5636 | MS51957-2 | 96906 | SCREW, MACHINE | EA | 7 |
| 18 | 117 | XDDZZ | 5305-00-054-5648 | MS51957-14 | 96906 | SCREW, MACHINE | EA | 11 |
| 18 | 118 | XDDZZ | 5940-00-111-3184 | A79 | 59730 | TERMINAL, LUG | EA | 1 |
| 18 | 119 | XDDZZ | | SMB651104-2 | 80063 | PIN | EA | 2 |

| (1) ILLUSTRATION | | (2) SMR CODE | (3) NATIONAL STOCK NUMBER | (4) PART NUMBER | (5) FSCM | (6) DESCRIPTION <i>USABLE ON CODE</i> | (7) U/M | (8) QTY INC IN UNIT |
|---------------------|--------------------|--------------------|------------------------------------|-----------------------|-------------|---|------------|---------------------------------|
| (a) FIG NO. | (b) ITEM NO. | | | | | | | |
| 18 | 120 | XDDZZ | | SMB651555-10 | 80063 | WASHER | EA | 9 |
| 18 | 121 | XDDZZ | 5310-00-811-0494 | 171A-05 | 78189 | WASHER, LOCK | EA | 11 |
| 18 | 122 | XDDZZ | 59&1-00-08&-4800 | TXP05038 | 98978 | HEAT SINK | EA | 2 |
| 18 | 123 | XDDZZ | 5940-00-736-3719 | 34113 | 00779 | TERMINAL, LUG | EA | 1 |
| 18 | 124 | XDDZZ | | SMB651555-3 | 80063 | WASHER | EA | 1 |
| 18 | 125 | XDDZZ | | SMB653212-4 | 80063 | CAP AND SEAL ASSEMBLY | EA | 1 |
| 18 | 128 | XDDZZ | | MS25082-13 | 96906 | NUT, PLAIN, HEXAGON | EA | 2 |
| 18 | 127 | XDDZZ | | SMC651357 | 80063 | COVER, MARKED | EA | 1 |
| 18 | 128 | XDDZZ | | SMC651358 | 80063 | COVER, MARKED | EA | 1 |
| 18 | 129 | XDDZZ | 5310-00-261-7717 | 1720-02 | 78189 | WASHER, LOCK | EA | 1 |
| 18 | 130 | XDDZZ | | SMB651323 | 80063 | NUT, LOCK, CAP | EA | 1 |
| 18 | 131 | XDDZZ | | 110-250 | 79963 | TERMINAL, LUG | EA | 1 |
| 18 | 132 | XDDZZ | | SMB651100-3 | 80063 | SCREW, EXTERNALLY RELIEVED BODY | EA | 2 |
| 18 | 133 | XDDZZ | 5310-00-595-6772 | MS15795-808 | 96906 | WASHER, FLAT | EA | 2 |
| 18 | 134 | XDDZZ | 5310-00-815-0653 | 79NM26 | 72962 | NUT, SELF-LOCKING, HEXAGON | EA | 2 |
| 18 | 135 | XDDZZ | | SMB653267 | 80063 | TERMINAL, MODIFIED | EA | 1 |
| 18 | 136 | XDDZZ | | SMB652981-3 | 80063 | SCREW, MACHINE | EA | 2 |
| 18 | 137 | XDDZZ | | 1411B6-11-2 | 88245 | TERMINAL, STUD | EA | 8 |
| 18 | 138 | XDDZZ | 5940-00-156-7431 | 75-120 | 79963 | TERMINAL, LUG | EA | 17 |
| 18 | 139 | XDDZZ | 5961-00-848-5808 | MS35649-224 | 96906 | NUT, PLAIN, HEXAGON | EA | 2 |
| 18 | 140 | XDDZZ | 5310-00-595-6761 | MS15795-802 | 96906 | WASHER, FLAT | EA | 4 |
| 18 | 141 | XDDZZ | 5305-00-054-56A2 | MS51957-8 | 96906 | SCREW, MACHINE | EA | 2 |
| 18 | 142 | XDDZZ | | 7A0-225 | 79963 | TERMINAL, LUG | EA | 3 |
| 18 | 143 | XDDZZ | 5310-00-933-8120 | MS35338-138 | 96906 | WASHER, LOCK | EA | 2 |
| 18 | 144 | XDDZZ | | SMB651555-2 | 80063 | WASHER | EA | 2 |
| 18 | 145 | XDDZZ | | 1718-06 | 78189 | WASHER, LOCK | EA | 2 |
| 18 | 146 | XDDZZ | 5310-00-722-5998 | MS15795-805 | 96906 | WASHER, FLAT | EA | 6 |
| 18 | 147 | XDDZZ | 5310-00-616-3555 | MS35333-71 | 96906 | WASHER, LOCK | EA | 6 |

72/(73 blank)

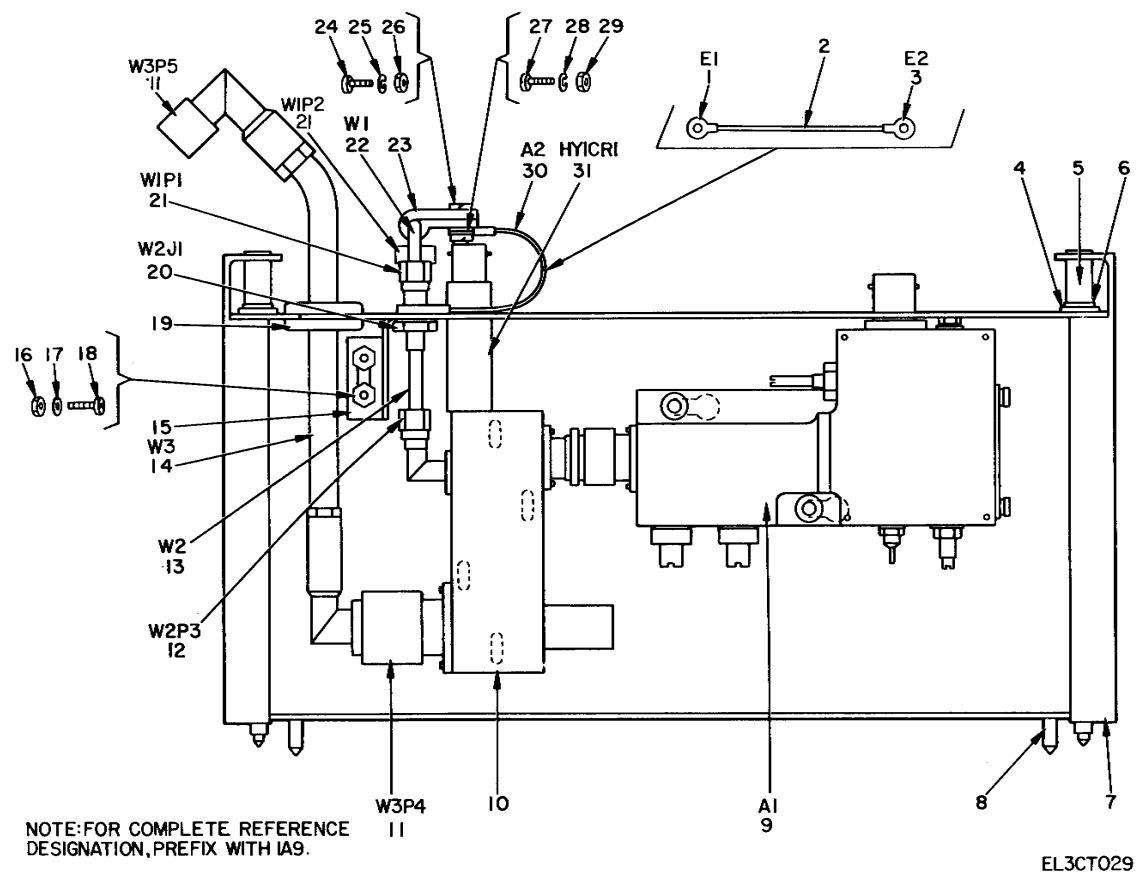

Figure 19. Mixer Stage, Frequency Transmitter 1A9

| (1) ILLUSTRATION | | (2) SMR CODE | (3) NATIONAL STOCK NUMBER | (4) PART NUMBER | (5) FSCM | (6) DESCRIPTION <i>USABLE ON CODE</i> | (7) U/M | (8) QTY INC IN UNIT |
|---------------------|--------------------|--------------------|------------------------------------|-----------------------|-------------|--|------------|---------------------------------|
| (a) FIG NO. | (b) ITEM NO. | | | | | | | |
| | | | | | | GROUP O109 MIXER STAGE, FREQUENCY TRANSMITTER 1A9 | | |
| 19 | 1 | XDDZZ | | NW20 | 59730 | TERMINAL, LUG | EA | 1 |
| 19 | 2 | XDDZZ | | BWR90-1 | 7095B | WIRE ROPE, MINIATURE | EA | 1 |
| 19 | 3 | XDDZZ | | NW22 | 59730 | TERMINAL, LUG | EA | 1 |
| 19 | 4 | XDDZZ | 5310-00-933-8121 | MS35338-139 | 96906 | WASHER, LOCK | EA | 2 |
| 19 | 5 | XDDZZ | | SMB651784 | 80063 | SCREW, EXTERNALLY RELIEVED BODY | EA | 2 |
| 19 | 6 | XDDZZ | 5310-00-952-0309 | NAS620C416 | 80205 | WASHER, FLAT | EA | 2 |
| 19 | 7 | XDDZZ | | SMD651286 | 80063 | FRAME | EA | 1 |
| 19 | 8 | XDDZZ | | SMB651104-1 | 80063 | PIN | EA | 2 |
| 19 | 9 | PAODD | 5820-00-439-6140 | SMD650527 | 80063 | MIXER, CRYSTAL | EA | 1 |
| 19 | 10 | PAFDD | 5820-00-146-1259 | SMB651404 | 80063 | COAXIAL CIRCULATOR | EA | 1 |
| 19 | 11 | XDDZZ | | 201N2800 | 94375 | CONNECTOR, PLUG ,ELECTRICAL | EA | 2 |
| 19 | 12 | XDDZZ | | 533-001 | 16733 | CONNECTOR, PLUG, ELECTRICAL | EA | 1 |
| 19 | 13 | PADDD | 5995-00-145-6866 | SMC652198 | 80063 | CABLE COAXIAL | EA | 1 |
| 19 | 14 | XDDDD | | SMB651322-1 | 80063 | CABLE ASSEMBLY | EA | 1 |
| 19 | 15 | XDDZZ | | SMB653177 | 80063 | BRACKET | EA | 1 |
| 19 | 16 | XDDZZ | 5310-00-982-4999 | MS21044C04 | 96906 | NUT, SELF—LOCKING, HEXAGON | EA | 2 |
| 19 | 17 | XDDZZ | 5310-00-595-6211 | MS15795-803 | 96906 | WASHER, FLAT | EA | 6 |
| 19 | 18 | XDDZZ | 5305-00-054-5649 | MS51957-15 | 96906 | SCREW, MACHINE | EA | 6 |
| 19 | 19 | XDDZZ | 5325-00-754-2240 | MS35490-11 | 96906 | GROMMET, RUBBER | EA | 1 |
| 19 | 20 | PADZZ | 5935-00-490-0292 | OSM210-1 | 16179 | CONNECTOR, PLUG, ELECTRICAL | EA | 1 |
| 19 | 21 | XDDZZ | | 515-001 | 16733 | CONNECTOR, PLUG, ELECTRICAL | EA | 2 |
| 19 | 22 | PADDD | 5995-00-145-6867 | SMC652185-3 | 80063 | CABLE COAXIAL | EA | 1 |
| 19 | 23 | XDDZZ | 5340-00-998-0611 | MS25281F3 | 96906 | CLAMP, LOOP | EA | 1 |
| 19 | 24 | XDDZZ | 5305-00-054-5647 | MS51957-13 | 96906 | SCREW, MACHINE | EA | 1 |
| 19 | 25 | XDDZZ | 5310-00-933-8118 | MS35338-135 | 96906 | WASHER, LOCK | EA | 1 |
| 19 | 26 | XDDZZ | 5310-00-934-9748 | MS35649-244 | 96906 | NUT, PLAIN, HEXAGON | EA | 1 |
| 19 | 27 | XDDZZ | 5305-00-054-6668 | MS51957-43 | 96906 | SCREW, MACHINE | EA | 1 |
| 19 | 28 | XDDZZ | 5310-00-933-8119 | MS35338-137 | 96906 | WASHER, LOCK | EA | 1 |
| 19 | 29 | XDDZZ | 5310-00-934-9759 | MS35649-284 | 96906 | NUT, PLAIN, HEXAGON | EA | 1 |
| 19 | 30 | XDDZZ | | SMB652197 | 80063 | STRAP ASSEMBLY | EA | 1 |
| 19 | 31 | PADZZ | 5961-00-557-5273 | 1N76 | 93332 | SEMICONDUCTOR DEVICE, DIODE | EA | 1 |

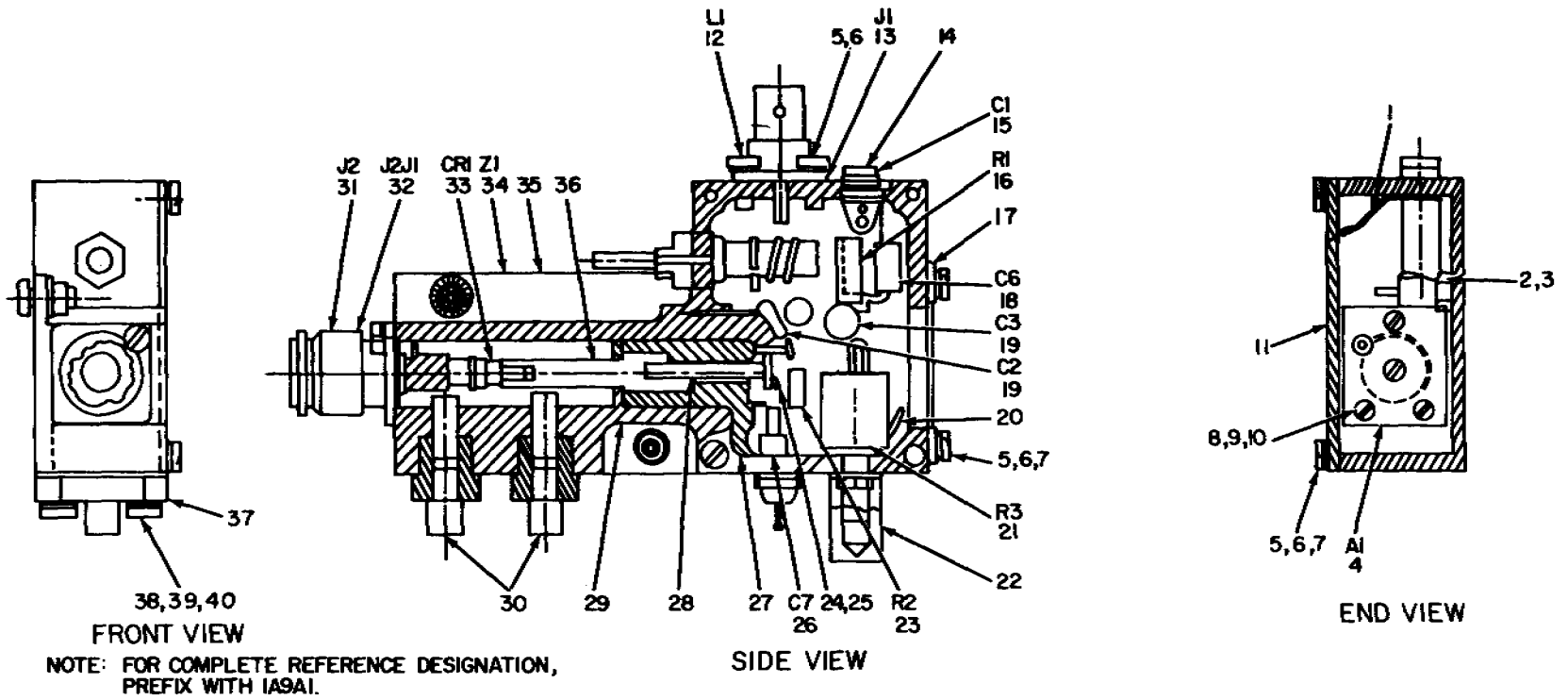
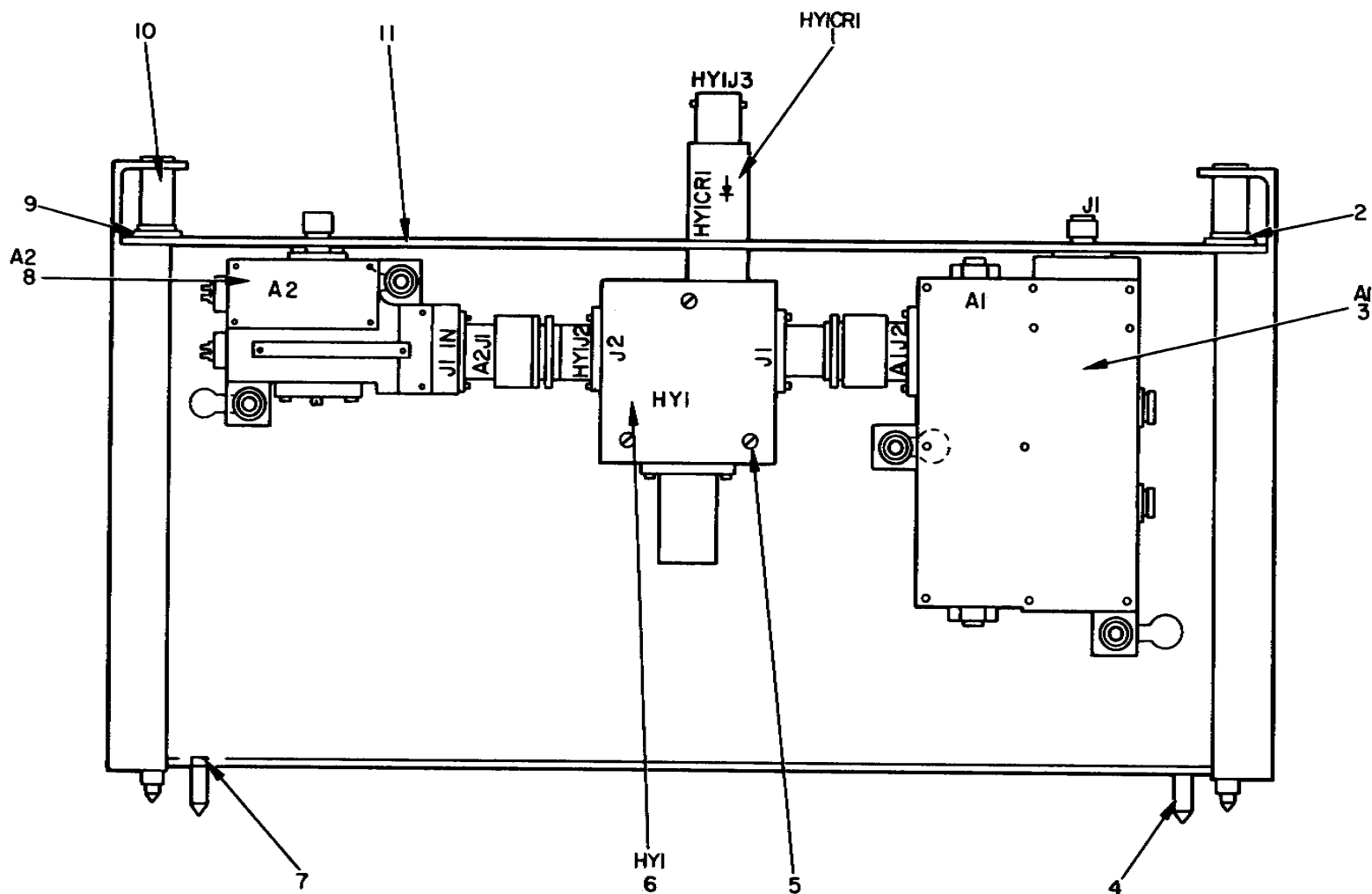

Figure 20. Mixer Stage Crystal 1A9A1

EL3CT030

| (1) ILLUSTRATION | | (2) | (3) | (4) | (5) | (6) | (7) | (8) |
|---------------------|--------------------|-------------|-----------------------------|------------------|-------|--|-----|--------------------------|
| (a) FIG NO. | (b) ITEM NO. | SMR CODE | NATIONAL STOCK NUMBER | PART NUMBER | FSCM | DESCRIPTION <i>USABLE ON CODE</i> | U/M | QTY INC IN UNIT |
| | | | | | | GROUP 010901 MIXER STAGE CRYSTAL 1A9A1 | | |
| 20 | 1 | XDDZZ | | SMB651545 | 80063 | TERMINAL, MODIFIED | EA | 1 |
| 20 | 2 | XDDZZ | | 110-250 | 79963 | TERMINAL, LUG | EA | 1 |
| 20 | 3 | XDDZZ | 5305-00-709-2010 | MS24693C23 | 96906 | SCREW, MACHINE | EA | 1 |
| 20 | 4 | XDDZZ | | SMB8651205 | 80063 | INSULATOR ASSEMBLY | EA | 1 |
| 20 | 5 | XDDZZ | 5305-00-054-5647 | MS51957-13 | 96906 | SCREW, MACHINE | EA | 15 |
| 20 | 6 | XDDZZ | 5310-00-933-8118 | MS35338-135 | 96906 | WASHER, LOCK | EA | 15 |
| 20 | 7 | XDDZZ | 5310-00-595-6211 | MS15795-803 | 96906 | WASHER, FLAT | EA | 7 |
| 20 | 8 | XDDZZ | 5305-00-054-5638 | MS51957-4 | 96906 | SCREW, MACHINE | EA | 3 |
| 20 | 9 | XDDZZ | 5310-00-595-6761 | MS15795-602 | 96906 | WASHER, FLAT | EA | 3 |
| 20 | 10 | XDDZZ | 5310-00-187-2429 | MS35338-134 | 96906 | WASHER, LOCK | EA | 3 |
| 20 | 11 | XDDZZ | | SMB651195 | 80063 | COVER, TOP | EA | 1 |
| 20 | 12 | PADZZ | 5950-00-231-3838 | SMB651204 | 80063 | INDUCTOR, VARIABLE | EA | 1 |
| 20 | 13 | XDDZZ | | BNCRP3F0 | 71468 | CONNECTOR, RECEPTACLE, ELECTRICAL | EA | 1 |
| 20 | 14 | XDDZZ | | SMB653212-2 | 80063 | CAP AND SEAL ASSEMBLY | EA | 1 |
| 20 | 15 | PADZZ | 5910-00-764-1277 | 5602W1999 | 91293 | CAPACITOR, VARIABLE, AIR | EA | 1 |
| 20 | 16 | PADZZ | 5905-00-988-1527 | M22684-03-0058 | 81349 | RESISTOR, FIXED, FILM | EA | 1 |
| 20 | 17 | XDDZZ | | SMB651196 | 80063 | COVER, END | EA | 1 |
| 20 | 18 | PADZZ | 5910-00-853-6501 | CC22JT100C | 81349 | CAPACITOR, FIXED, CERAMIC | EA | 1 |
| 20 | 19 | PADZZ | 5910-00-838-9421 | CK60AW102M | 81349 | CAPACITOR, FIXED, CERAMIC | EA | 2 |
| 20 | 20 | XDDZZ | 5940-00-625-1044 | 75-093 | 79963 | TERMINAL, LUG | EA | 1 |
| 20 | 21 | PADZZ | 5905-00-577-0437 | RV6LAYS104A | 81349 | RESISTOR, VARIABLE | EA | 1 |
| 20 | 22 | XDDZZ | | SMB651323 | 80063 | NUT, LOCK, CAP | EA | 1 |
| 20 | 23 | PADZZ | 5905-00-730-1489 | M22684-01-0096 | 81349 | RESISTOR, FIXED, FILM | EA | 1 |
| 20 | 24 | XDDZZ | | SMB651293 | 80063 | SCREW, MACHINE | EA | 1 |
| 20 | 25 | PDDZZ | 5940-00-822-7268 | PR211-7 | 05046 | TERMINAL, STUD | EA | 1 |
| 20 | 26 | XDDZZ | | FB2B220PORM20PCT | 01121 | CAPACITOR, FIXED, CERAMIC | EA | 1 |
| 20 | 27 | XDDZZ | | SMB651210 | 80063 | SPRING, HELICAL, COMPRESSION | EA | 1 |
| 20 | 28 | PADZZ | 5950-00-231-3839 | SMB651209 | 80063 | CHOKE | EA | 1 |
| 20 | 29 | XDDZZ | 5970-00-146-1276 | SMB651208 | 80063 | SLEEVE | EA | 1 |
| 20 | 30 | PADZZ | 5950-00-145-7125 | SMB651198 | 80063 | SLUG, TINTING | EA | 2 |
| 20 | 31 | PADZZ | 5935-01-027-2575 | SMB653373 | 91293 | CONNECTOR, ADJUSTED | EA | 1 |
| 20 | 32 | PADZZ | 5935-00-758-4742 | SMB651202 | 80063 | CONNECTOR, RECEPTACLE, ELECTRICAL ASSEMBLY | EA | 1 |
| 20 | 33 | PADZZ | 5961-00-097-9025 | SMB651292 | 80063 | SEMICONDUCTOR DEVICE, DIODE | EA | 1 |
| 20 | 34 | PADZZ | 5820-00-146-1240 | SMD651193 | 80063 | CAVITY | EA | 1 |
| 20 | 35 | PADZZ | 5305-00-054-6653 | MS51957-29 | 96906 | SCREW, MACHINE | EA | 2 |
| 20 | 36 | PADZZ | 5820-00-146-1258 | SMB651206 | 80063 | CHOKE ASSEMBLY | EA | 1 |
| 20 | 37 | PADZZ | 5820-00-146-1242 | SMB651197 | 80063 | BODY, TUNER | EA | 2 |
| 20 | 38 | XDDZZ | 5305-00-054-6654 | MS51957-30 | 96906 | SCREW, MACHINE | EA | 4 |
| 20 | 39 | XDDZZ | 5310-00-929-6395 | MS35338-136 | 96906 | WASHER, LOCK | EA | 4 |

| (1) ILLUSTRATION | | (2) | (3) | (4) | (5) | (6) | (7) | (8) |
|---------------------|--------------------|-------------|-----------------------------|----------------|-------|--|-----|--------------------------|
| (a) FIG NO. | (b) ITEM NO. | SMR CODE | NATIONAL STOCK NUMBER | PART NUMBER | FSCM | DESCRIPTION <i>USABLE ON CODE</i> | U/M | QTY INC IN UNIT |
| 20 | 40 | XDDZZ | 5310-00-722-5998 | MS15795-805 | 96906 | WASHER, FLAT | EA | 4 |



NOTE: FOR COMPLETE REFERENCE DESIGNATION,
PREFIX WITH 1A10.

EL3CT03I

Figure 21. Frequency Multiplier Group, Transmitter 1A10

| (1) ILLUSTRATION | | (2) | (3) | (4) | (5) | (6) | (7) | (8) |
|---------------------|--------------------|-------------|-----------------------------|----------------|-------|---|-----|--------------------------|
| (a) FIG NO. | (b) ITEM NO. | SMR CODE | NATIONAL STOCK NUMBER | PART NUMBER | FSCM | DESCRIPTION <i>USABLE ON CODE</i> | U/M | QTY INC IN UNIT |
| | | | | | | GROUP 0110 FREQUENCY MULTIPLIER GROUP TRANSMITTER 1A10 | | |
| 21 | 1 | PADZZ | 5961-00-557-5273 | 1N76 | 93332 | SEMICONDUCTOR DEVICE, DIODE | EA | 1 |
| 21 | 2 | XDDZZ | 5310-00-933-8121 | MS35338-139 | 90906 | WASHER, LOCK | EA | 2 |
| 21 | 3 | PAODD | 5820-00-136-1237 | SMD650528 | 80063 | FREQUENCY MULTIPLIER, TRANSMITTER | EA | 1 |
| 21 | 4 | XDDZZ | | SMB651104-1 | 80063 | PIN | EA | 2 |
| 21 | 5 | XDDZZ | 5305-00-054 5649 | MS51957-15 | 96906 | SCREW, MACHINE | EA | 3 |
| 21 | 6 | PAFDL | 5820-00-146 1260 | SMB651403 | 80063 | COAXIAL CIRCULATOR | EA | 1 |
| 21 | 7 | XDDZZ | 5310-00-545-6211 | MS15795-803 | 96906 | WASHER, FLAT | EA | 2 |
| 21 | 8 | PAODD | 5820-00-136-1236 | SMD650529 | 80063 | FREQUENCY MULTIPLIER, TRANSMITTER | EA | 1 |
| 21 | 9 | XDDZZ | 5310-00-952-0309 | NAS620C416 | 80205 | WASHER, FLAT | EA | 2 |
| 21 | 10 | XDDZZ | | SMB651784 | 80063 | SCREW, EXTERNALLY RELIEVED BODY | EA | 1 |
| 21 | 11 | XDDZZ | | SMD651287 | 00063 | FRAME | EA | 1 |

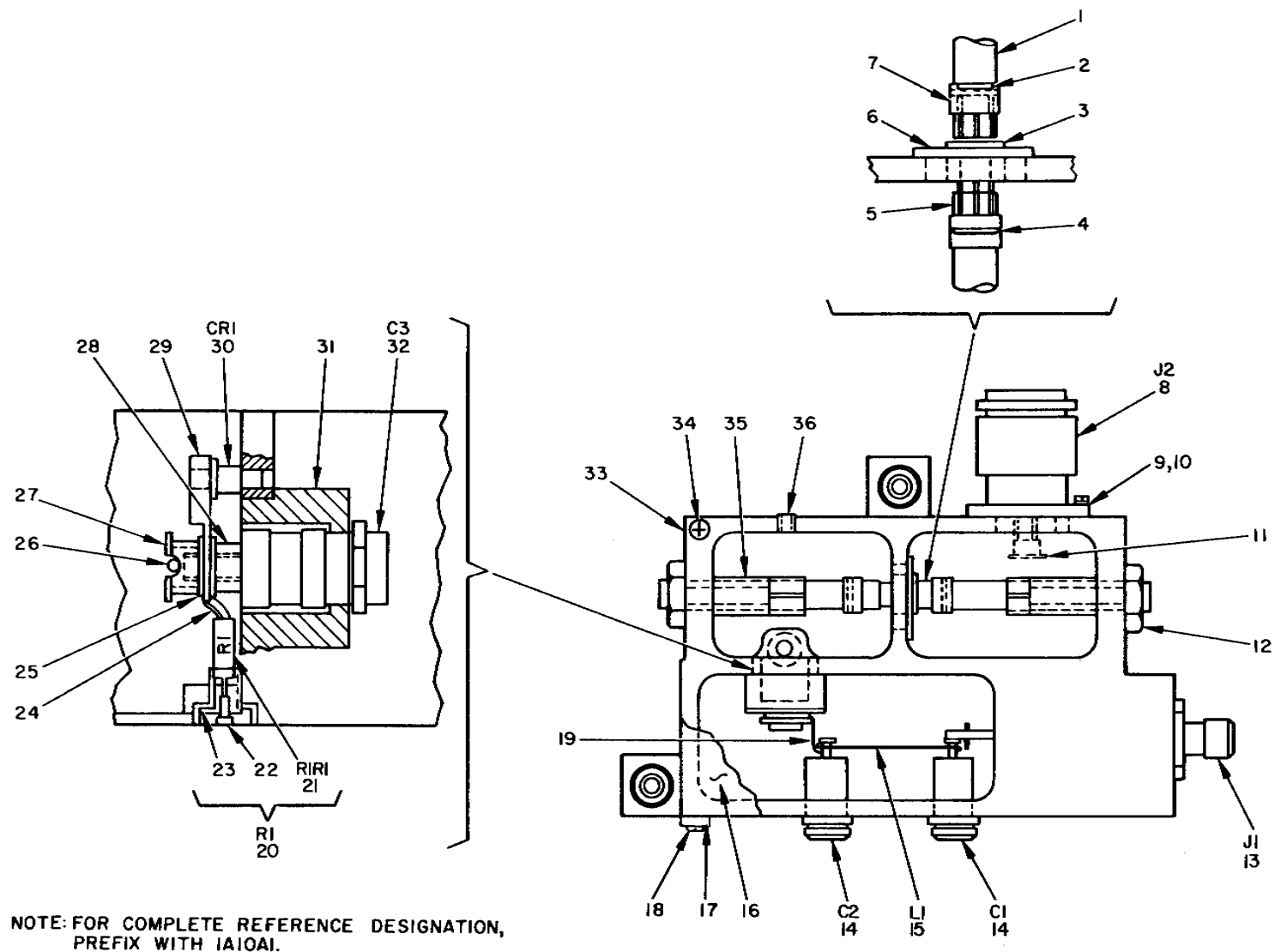

EL3CT032

Figure 22. Frequency multiplier transmitter (2nd stage) (1A10A1)

| (1) ILLUSTRATION | | (2) | (3) | (4) | (5) | (6) | (7) | (8) |
|---------------------|--------------------|-------------|-----------------------------|----------------|-------|--|-----|--------------------------|
| (a) FIG NO. | (b) ITEM NO. | SMR CODE | NATIONAL STOCK NUMBER | PART NUMBER | FSCM | DESCRIPTION <i>USABLE ON CODE</i> | U/M | QTY INC IN UNIT |
| | | | | | | GROUP 011001 FREQUENCY MULTIPLIER, TRANSMITTER, (2ND STAGE) 1A10A1 | | |
| 22 | 1 | PADZZ | 5950-00-145-7127 | SMB651221 | 80063 | PLUNGER, TUNING | EA | 2 |
| 22 | 2 | XDDZZ | | SMB652829 | 80063 | SPACER | EA | 6 |
| 22 | 3 | PADZZ | 5820-00-146-1239 | SMB051223 | 80063 | SLEEVE | EA | 1 |
| 22 | 4 | PADZZ | 5360-00-150-2531 | SMB651224 | 80063 | SPRING, HELICAL, COMPRESSION | EA | 1 |
| 22 | 5 | PADZZ | 5820-00-146-1246 | SMB651225 | 80063 | COUPLING | EA | 2 |
| 22 | 6 | XDDZZ | | SMB651222 | 80063 | INSULATOR, SLEEVE | EA | 1 |
| 22 | 7 | PADZZ | 5970-00-146-9287 | SMB651226 | 80063 | CUP, COUPLING | EA | 2 |
| 22 | 8 | PADZZ | 5935-00-197-4198 | 3151-5006-03 | 26805 | CONNECTOR, RECEPTACLE, ELECTRICAL | EA | 1 |
| 22 | 9 | XDDZZ | 5305-00-054-5646 | MS51957-12 | 96906 | SCREW, MACHINE | EA | 4 |
| 22 | 10 | XDDZZ | 5310-00-933-8118 | MS35338-135 | 96906 | WASHER, LOCK | EA | 5 |
| 22 | 11 | PADZZ | 5820-00-147-2583 | SMB651232-1 | 80063 | DISC, COUPLING | EA | 1 |
| 22 | 12 | XDDZZ | | 52012300 | 70318 | NUT, PLAIN, HEXAGON | EA | 2 |
| 22 | 13 | PADZZ | 5935-00-176-0165 | SMB652224 | 80063 | CONNECTOR ASSEMBLY | EA | 1 |
| 22 | 14 | XDDZZ | | 5202WITH1999 | 91293 | CAPACITOR, VARIABLE, AIR | EA | 2 |
| 22 | 15 | PADZZ | 5820-00-145-6847 | SMB652830 | 80063 | STRAP | EA | 1 |
| 22 | 16 | XDDZZ | | SMB651219 | 80063 | COVER | EA | 1 |
| 22 | 17 | XDDZZ | 5310-00-187-2429 | MS35338-134 | 96906 | WASHER, LOCK | EA | 14 |
| 22 | 18 | XDDZZ | 5305-00-054-5637 | MS51957-3 | 96906 | SCREW, MACHINE | EA | 14 |
| 22 | 19 | PADZZ | 5340-00-073-5256 | SMB651233 | 80063 | STRAP | EA | 1 |
| 22 | 20 | XDDDD | 5905-00-138-5003 | SMB651236 | 80063 | RESISTOR ASSEMBLY | EA | 1 |
| 22 | 21 | XDDZZ | | 884735 | 01121 | RESISTOR, FIXED, COMPOSITION | EA | 1 |
| 22 | 22 | XDDZZ | | SMB651676 | 80063 | SCREW, MACHINE | EA | 1 |
| 22 | 23 | PADZZ | 5305-00-182-5287 | SMB651675 | 80063 | SCREW, MODIFIED | EA | 1 |
| 22 | 24 | XDDZZ | | SMB651231 | 80063 | LUG | EA | 1 |
| 22 | 25 | PADZZ | 5310-00-181-6870 | SMB651240 | 80063 | WASHER, SPRING | EA | 1 |
| 22 | 26 | PADZZ | 5340-00-150-2534 | SMB651230 | 80063 | NUT | EA | 1 |
| 22 | 27 | PADZZ | 5820-00-145-6848 | SHB651232 | 80063 | DISC, COUPLING | EA | 1 |
| 22 | 28 | XDDZZ | | SMB651228 | 80063 | SPACER | EA | 1 |
| 22 | 29 | PADZZ | 5999-00-139-4866 | SMB651229 | 80063 | STRAP | EA | 1 |
| 22 | 30 | PADZZ | 5961-00-069-5546 | SMC651238 | 80063 | SEMICONDUCTOR DEVICE, DIODE | EA | 1 |
| 22 | 31 | XDDZZ | | SMB651227 | 80063 | INSULATOR | EA | 1 |
| 22 | 32 | XDDZZ | | 7635WITH1999 | 91293 | CAPACITOR, VARIABLE, AIR | EA | 1 |
| 22 | 33 | PADZZ | 5820-00-148-0769 | SMD651218 | 80063 | CAVITY | EA | 1 |
| 22 | 34 | XDDZZ | 5305-00-054-6653 | MS51957-29 | 96906 | SCREW, MACHINE | EA | 2 |
| 22 | 35 | PADZZ | 5820-00-145-6851 | SMB651220 | 80063 | CONTACT, PLUNGER | EA | 2 |
| 22 | 36 | XDDZZ | | MS51031-24 | 96906 | SETSCREW | EA | 2 |

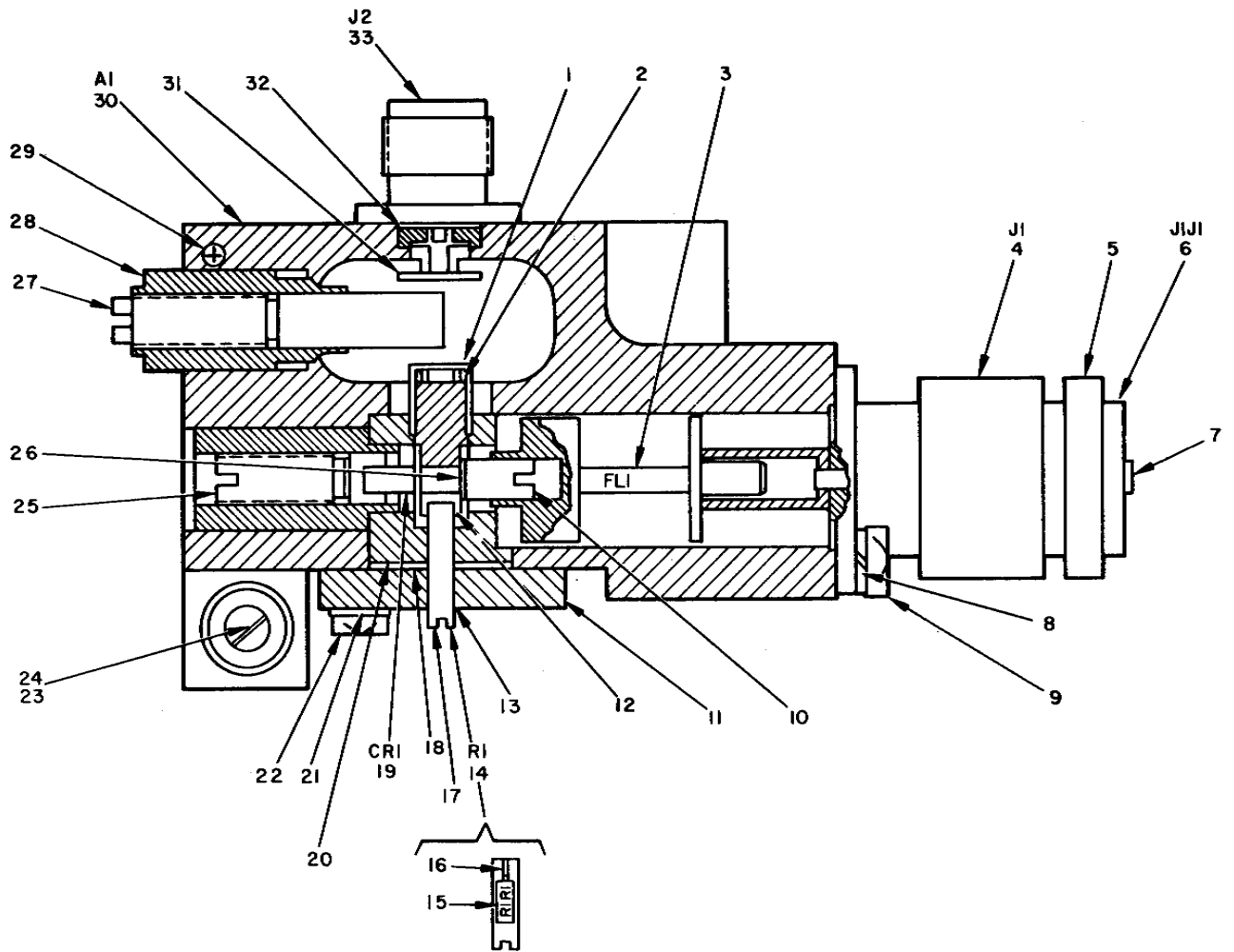

NOTE: FOR COMPLETE REFERENCE DESIGNATION,
PREFIX WITH 1A10A2.

EL3CT033

Figure 23. Frequency Multiplier, Transmitter, (3rd Stage) 1A10A2.

SECTION II

TM 11-5820-595-34P

| (1) ILLUSTRATION | | (2) | (3) | (4) | (5) | (6) | (7) | (8) |
|---------------------|--------------------|-------------|-----------------------------|----------------|-------|--|-----|--------------------------|
| (a) FIG NO. | (b) ITEM NO. | SMR CODE | NATIONAL STOCK NUMBER | PART NUMBER | FSCM | DESCRIPTION USABLE ON CODE | U/M | QTY INC IN UNIT |
| | | | | | | GROUP 011002 FREQUENCY MULTIPLIER, TRANSMITTER, (3RD STAGE) 1A10A2 | | |
| 23 | 1 | PADZZ | 5820-00-146-1247 | SMB651265 | 80063 | COUPLING | EA | 1 |
| 23 | 2 | XDDZZ | | SMB651253 | 80063 | CROSS BAR | EA | 1 |
| 23 | 3 | PADZZ | 5915-00-137-7399 | SMB651271 | 80063 | FILTER, LOW PASS | EA | 1 |
| 23 | 4 | PADZZ | 5935-00-137-8866 | SMB651254 | 80063 | CONNECTOR, MODIFIED | EA | 1 |
| 23 | 5 | XDDZZ | | SMB651259 | 80063 | SLEEVE | EA | 1 |
| 23 | 6 | PADZZ | 5935-00-252-4215 | 15T1000 | 94375 | CONNECTOR, RECEPTACLE, ELECTRICAL | EA | 1 |
| 23 | 7 | XDDZZ | | SMB651261 | 0063 | DISC, CENTERING | EA | 1 |
| 23 | 8 | XDDZZ | | MS35338-78 | 96906 | WASHER, LOCK | EA | 4 |
| 23 | 9 | XDDZZ | 5305-00-054-5646 | MS51957-12 | 96906 | SCREW, MACHINE | EA | 4 |
| 23 | 10 | XDDZZ | | SMB651260 | 80063 | PIN, THREADED | EA | 1 |
| 23 | 11 | XDDZZ | | SMB651252 | 80083 | COVER | EA | 1 |
| 23 | 12 | PADZZ | 5999-00-141-0022 | S024-0175-062 | 07700 | CONTACT, ELECTRICAL | EA | 1 |
| 23 | 13 | XDDZZ | | SMB651250 | 80063 | PLATE | EA | 1 |
| 23 | 14 | XDDDD | 5905-00-138-5004 | SMB651289 | 80063 | RESISTOR ASSEMBLY | EA | 1 |
| 23 | 15 | XDDZZ | | BB2245 | 01121 | RESISTOR, FIXED, COMPOSITION | EA | 1 |
| 23 | 16 | XDDZZ | 5820-00-145-6840 | SM8651289-1 | 80063 | ROD, BRASS | EA | 1 |
| 23 | 17 | XDDZZ | | 961307 | 26365 | SCREW, NYLON | EA | 1 |
| 23 | 18 | XDDZZ | SMB651264 | | 80063 | SUPPORT | EA | 1 |
| 23 | 19 | PADZZ | 5961-00-488-9970 | SMV395 | 04713 | SEMICONDUCTOR DEVICE, DIODE | EA | 1 |
| 23 | 20 | XDDZZ | | SMB651251-1 | 80063 | COVER, MARKED | EA | 1 |
| 23 | 21 | XDDZZ | 5310-00-722-5652 | MS35338-77 | 96906 | WASHER, LOCK | EA | 15 |
| 23 | 22 | XDOZZ | 5305-00-054-5637 | MS51957-3 | 96906 | SCREW, MACHINE | EA | 4 |
| 23 | 23 | XDDZZ | 5310-00-595-6761 | MS15795-802 | 96906 | WASHER, FLAT | EA | 3 |
| 23 | 24 | XDOZZ | 5305-00-054-5636 | MS51957-2 | 96906 | SCREW, MACHINE | EA | 11 |
| 23 | 25 | PADZZ | 5961-00-146-1309 | SMB651203 | 80063 | DIODE HOLDER | EA | 1 |
| 23 | 26 | XDDZZ | | SMB651267 | 80063 | WASHER, SPRING | EA | 1 |
| 23 | 27 | PADZZ | 5950-00-145-7126 | SMB651258 | 80063 | SHAFT, PLUNGER | EA | 1 |
| 23 | 28 | PADZZ | 5975-00-140-7314 | SMB651262 | 80063 | PLUNGER | EA | 2 |
| 23 | 29 | XDDZZ | 5305-00-054-6653 | MS51957-29 | 96906 | SCREW, MACHINE | EA | 2 |
| 23 | 30 | PADZZ | 5820-00-148-0758 | SMD651249-1 | 80063 | CAVITY | EA | 1 |
| 23 | 31 | PADZZ | 5820-00-145-6850 | SMB651266 | 80063 | DISC, COUPLING | EA | 1 |
| 23 | 32 | XDDZZ | | SMB651257 | 80063 | INSULATOR | EA | 1 |
| 23 | 33 | XDDZZ | | 2052-5151 | 26805 | CONNECTOR ASSEMBLY | EA | 1 |

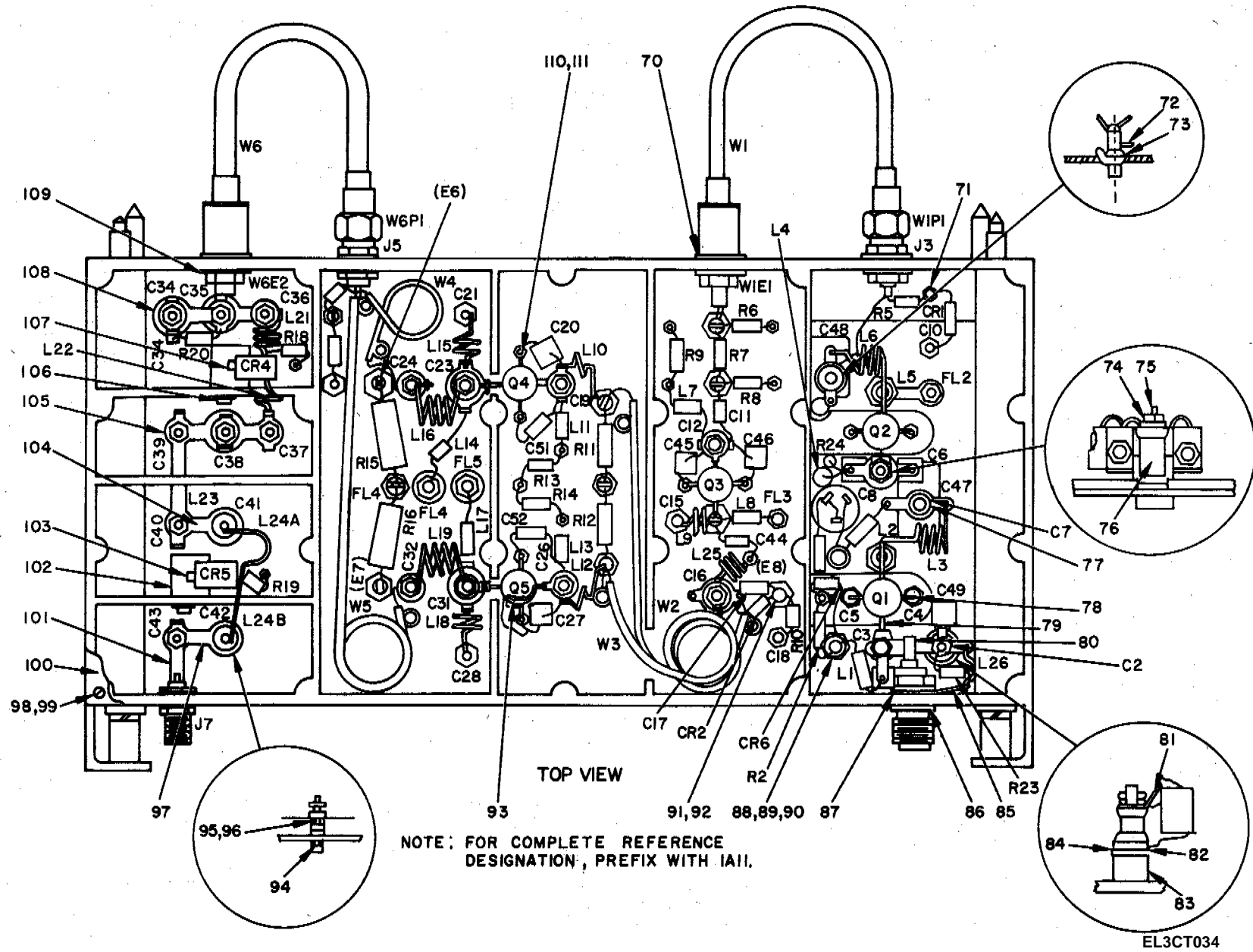

Figure 24. Amplifier Frequency Multiplier Transmitter 1A11 (1 of 3)

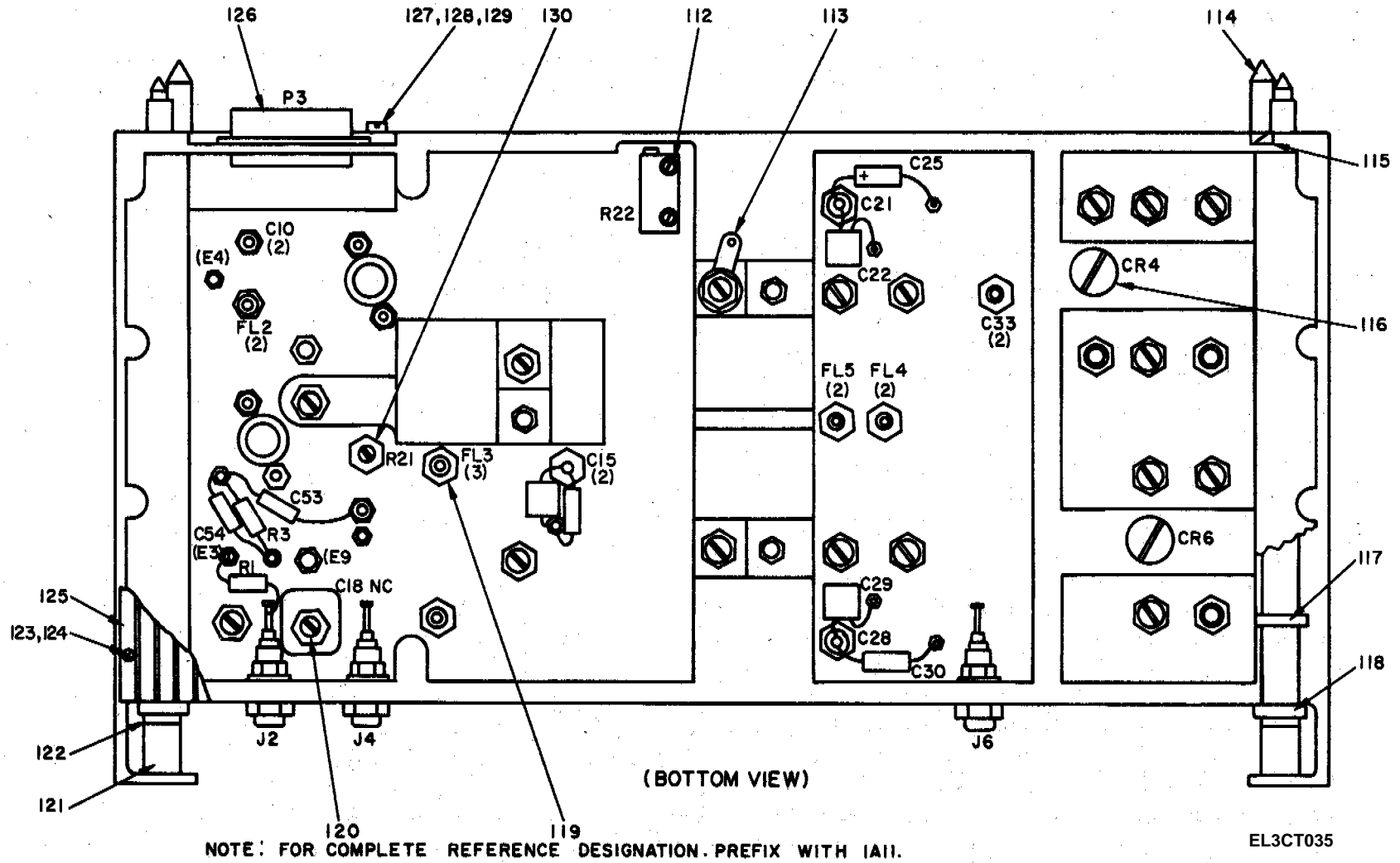

Figure 24. Amplifier Frequency Multiplier Transmitter 1A11 (2 of 3).

| REF. DES. | ITEM NO. | REF. DES. | ITEM NO. | REF. DES. | ITEM NO. | REF. DES. | ITEM NO. | REF. DES. | ITEM NO. | REF. DES. | ITEM NO. |
|-----------|----------|-----------|----------|-----------|----------|-----------|----------|-----------|----------|-----------|----------|
| A3 | 1 | C24 | 13 | C46 | 12 | J4 | 25 | L19 | 33 | R12 | 53 |
| C2 | 2 | C25 | 9 | C47 | 3 | J5 | 24 | L21 | 34 | R13 | 54 |
| C3 | 3 | C26 | 3 | C48 | 3 | J6 | 25 | L22 | 35 | R14 | 54 |
| C4 | 4 | C27 | 12 | C49 | 17 | J7 | 24 | L23 | 36 | R15 | 55 |
| C5 | 5 | C28 | 4 | C51 | 12 | L1 | 26 | L25 | 37 | R16 | 55 |
| C6 | 6 | C29 | 8 | C52 | 12 | L2 | 26 | L26 | 38 | R17 | 56 |
| C7 | 3 | C30 | 9 | C53 | 9 | L3 | 27 | Q1 | 39 | R18 | 57 |
| C8 | 7 | C31 | 10 | C54 | 9 | L4 | 26 | Q2 | 40 | R19 | 57 |
| C10 | 4 | C32 | 13 | CR1 | 18 | L5 | 26 | Q3 | 41 | R20 | 58 |
| C11 | 6 | C33 | 4 | CR2 | 18 | L6 | 28 | Q4 | 42 | R21 | 59 |
| C12 | 3 | C34 | 13 | CR3 | 18 | L7 | 26 | Q5 | 42 | R22 | 60 |
| C13 | 8 | C35 | 2 | CR4 | 19 | L8 | 26 | R1 | 43 | R23 | 61 |
| C14 | 9 | C36 | 14 | CR5 | 20 | L9 | 29 | R2 | 44 | R24 | 62 |
| C15 | 4 | C37 | 14 | CR6 | 18 | L10 | 30 | R3 | 45 | W1 | 63 |
| C16 | 10 | C38 | 2 | FL1 | 21 | L11 | 26 | R4 | 46 | W2 | 64 |
| C17 | 11 | C39 | 14 | FL2 | 21 | L12 | 31 | R5 | 47 | W3 | 65 |
| C18 | 4 | C40 | 13 | FL3 | 21 | L13 | 26 | R6 | 48 | W4 | 66 |
| C19 | 3 | C41 | 15 | FL4 | 21 | L14 | 26 | R7 | 49 | W5 | 67 |
| C20 | 12 | C42 | 15 | FL5 | 21 | L15 | 32 | R8 | 50 | W6 | 68 |
| C21 | 4 | C43 | 14 | J1 | 22 | L16 | 33 | R9 | 51 | WIPI | 69 |
| C22 | 8 | C44 | 16 | J2 | 23 | L17 | 26 | R10 | 52 | W6P2 | 69 |
| C23 | 10 | C45 | 12 | J3 | 24 | L18 | 32 | R11 | 53 | | |

NOTE: FOR COMPLETE REFERENCE DESIGNATION, PREFIX WITH IAI.

EL3CT036

Figure 24. Amplifier Frequency Multiplier Transmitter 1A11 (3 of 3).

SECTION II

TM 11-5820-595-34P

| (1) ILLUSTRATION | | (2) | (3) | (4) | (5) | (6) | (7) | (8) |
|---------------------|--------------------|-------------|-----------------------------|----------------|-------|---|-----|--------------------------|
| (a) FIG NO. | (b) ITEM NO. | SMR CODE | NATIONAL STOCK NUMBER | PART NUMBER | FSCM | DESCRIPTION USABLE ON CODE | U/M | QTY INC IN UNIT |
| | | | | | | GROUP 0111 AMPLIFIER FREQUENCY MULTIPLIER TRANSMITTER 1A11 | | |
| 24 | 1 | XDDZZ | | SMF651140 | 80063 | FRAME, MARKED | EA | 1 |
| 24 | 2 | XDDZZ | | SMB650987-2 | 80063 | CAPACITOR, VARIABLE | EA | 3 |
| 24 | 3 | PADZZ | 5910-00-138-1258 | 8826W6770 | 91293 | CAPACITOR, VARIABLE, AIR | EA | 7 |
| 24 | 4 | PADZZ | 5910-00-069-1234 | 2425-015 | 72962 | CAPACITOR, FIXED, CERAMIC | EA | 7 |
| 24 | 5 | PADZZ | 5910-00-069-1305 | 2425-067 | 72982 | CAPACITOR, FIXED, CERAMIC | EA | 1 |
| 24 | 6 | PADZZ | 5910-00-114-1079 | MILC23269-5 | 81349 | CAPACITOR, FIXED, GLASS | EA | 2 |
| 24 | 7 | XDDZZ | | CY13C220J | 81349 | CAPACITOR, FIXED, GLASS | EA | 1 |
| 24 | 8 | PADZZ | 5910-00-857-9192 | CK06CW103N | 81049 | CAPACITOR, FIXED, CERAMIC | EA | 3 |
| 24 | 9 | PADZZ | 5910-00-138-5393 | M39003-01-2305 | 81349 | CAPACITOR, FIXED, ELECTROLYTIC | EA | 5 |
| 24 | 10 | PADZZ | 5910-00-403-2422 | SMB650987-1 | 80063 | CAPACITOR, VARIABLE | EA | 3 |
| 24 | 11 | PADZZ | 5910-00-740-2288 | SMB650757-20 | 80063 | CAPACITOR, FIXED, CERAMIC | EA | 1 |
| 24 | 12 | XDDZZ | | CY13C180J | 81349 | CAPACITOR, FIXED, GLASS | EA | 6 |
| 24 | 13 | PADZZ | 5910-00-138-1257 | 8822W6770 | 91293 | CAPACITOR, VARIABLE, AIR | EA | 4 |
| 24 | 14 | PADZZ | 5910-01-028-6745 | 8824WITH6770 | 91293 | CAPACITOR, VARIABLE, AIR | EA | 4 |
| 24 | 15 | PADZZ | 5910-00-918-2420 | MSB650676-1 | 80063 | CAPACITOR, VARIABLE | EA | 2 |
| 24 | 16 | XDDZZ | | CY17C331J | 81349 | CAPACITOR, FIXED, GLASS | EA | 1 |
| 24 | 17 | XDDZZ | | CY13C100J | 81349 | CAPACITOR, FIXED, GLASS | EA | 1 |
| 24 | 18 | PADZZ | 5961-00-552-9852 | 1N251 | 81349 | SEMICONDUCTOR DEVICE, DIODE | EA | 4 |
| 24 | 19 | XDDZZ | | SMV552 | 04713 | SEMICONDUCTOR DEVICE, DIODE | EA | 1 |
| 24 | 20 | XDDZZ | | SMV554 | 04713 | SEMICONDUCTOR DEVICE, DIODE | EA | 1 |
| 24 | 21 | PADZZ | 5915-00-484-7836 | 1270-065 | 12294 | FILTER, RADIO FREQUENCY | EA | 5 |
| 24 | 22 | PADZZ | 5935-00-433-1673 | 77300 | 74868 | CONNECTOR, RECEPTACLE, ELECTRICAL | EA | 1 |
| 24 | 23 | XDDZZ | 5935-00-577-2336 | MS16108-3A | 96906 | JACK, TIP | EA | 1 |
| 24 | 24 | PADZZ | 5935-00-193-4965 | OSM211 | 16179 | CONNECTOR, RECEPTACLE, ELECTRICAL | EA | 3 |
| 24 | 25 | XDDZZ | 5935-00-578-3489 | MS16108-2A | 96906 | JACK, TIP | EA | 2 |
| 24 | 26 | PADZZ | 5950-00-059-5921 | 1025-08 | 99800 | COIL, RADIO FREQUENCY | EA | 10 |
| 24 | 27 | PADZZ | 5950-00-721-3514 | SMB653424 | 80063 | COIL, RADIO FREQUENCY | EA | 1 |
| 24 | 28 | PADZZ | 5950-00-165-3564 | SMB651654 | 80063 | COIL, RADIO FREQUENCY | EA | 1 |
| 24 | 29 | PADZZ | 5950-00-165-3563 | SMB651652 | 80063 | COIL, RADIO FREQUENCY | EA | 1 |
| 24 | 30 | PADZZ | 5950-00-721-3520 | SMB653426 | 80063 | COIL, RADIO FREQUENCY | EA | 1 |
| 24 | 31 | PADZZ | 5950-00-721-3521 | SMB653428 | 80063 | COIL, RADIO FREQUENCY | EA | 1 |
| 24 | 32 | PADZZ | 5950-00-165-3566 | SMB651658 | 80063 | COIL, RADIO FREQUENCY | EA | 2 |
| 24 | 33 | XDDZZ | | SMB653447 | 80063 | COIL, RADIO FREQUENCY | EA | 2 |
| 24 | 34 | PADZZ | 5950-00-403-2409 | SMB651651 | 80063 | COIL, RADIO FREQUENCY | EA | 1 |
| 24 | 35 | PADZZ | 5950-00-165-3580 | SMB651663 | 80063 | COIL, RADIO FREQUENCY | EA | 1 |
| 24 | 36 | XDDZZ | SMB651780 | 80063 | | STRAP, COIL, RADIO FREQUENCY | EA | 1 |
| 24 | 37 | PADZZ | 5950-00-721-3513 | SMB653423 | 80063 | COIL, RADIO FREQUENCY | EA | 1 |
| 24 | 38 | PADZZ | 5950-00-721-3519 | SMB653425 | 80063 | COIL, RADIO FREQUENCY | EA | 1 |

SECTION II

TM 11-5820-595-34P

| (1) ILLUSTRATION | | (2) | (3) | (4) | (5) | (6) | (7) | (8) |
|---------------------|--------------------|-------------|-----------------------------|----------------|-------|-----------------------------------|-----|--------------------------|
| (a) FIG NO. | (b) ITEM NO. | SMR CODE | NATIONAL STOCK NUMBER | PART NUMBER | FSCM | DESCRIPTION USABLE ON CODE | U/M | QTY INC IN UNIT |
| 24 | 39 | PADZZ | 5961-00-595-5278 | SMB683884-2 | 80063 | TRANSISTOR | EA | 1 |
| 24 | 40 | XDDZZ | | SMB651534 | 80063 | TRANSISTOR | EA | 1 |
| 24 | 41 | PADZZ | 5961-00-171-0922 | SMB651535-1 | 80063 | TRANSISTOR | EA | 1 |
| 24 | 42 | PADZZ | 5961-00-147-8894 | SMB651535 | 80063 | TRANSISTOR | EA | 2 |
| 24 | 43 | PADZZ | 5905-00-686-3359 | RC07GF115J | 81349 | RESISTOR, FIXED, COMPOSITION | EA | 1 |
| 24 | 44 | PADZZ | 5905-00-727-5325 | M22684-01-0050 | 81349 | RESISTOR, FIXED, FILM | EA | 1 |
| 24 | 45 | PADZZ | 5905-00-900-2089 | M22684-02-0050 | 81349 | RESISTOR, FIXED, FILM | EA | 1 |
| 24 | 46 | PADZZ | 5905-00-767-3220 | M22684-02-0114 | 81349 | RESISTOR, FIXED, FILM | EA | 1 |
| 24 | 47 | PADZZ | 5905-00-730-1489 | M22684-01-0096 | 81349 | RESISTOR, FIXED, FILM | EA | 1 |
| 24 | 48 | PADZZ | 5905-00-964-3223 | M22684-04-0062 | 81349 | RESISTOR, FIXED, FILM | EA | 1 |
| 24 | 49 | PADZZ | 5905-00-080-5224 | M22684-04-0026 | 81349 | RESISTOR, FIXED, FILM | EA | 1 |
| 24 | 50 | PADZZ | 5905-00-913-2944 | M22684-03-0062 | 81349 | RESISTOR, FIXED, FILM | EA | 1 |
| 24 | 51 | PADZZ | 5905-00-923-3589 | M22684-02-0024 | 81349 | RESISTOR, FIXED, FILM | EA | 1 |
| 24 | 52 | PADZZ | 5905-00-730-1510 | M22684-01-0148 | 81349 | RESISTOR, FIXED, FILM | EA | 1 |
| 24 | 53 | PAOZZ | 5905-00-913-5011 | M22684-03-0036 | 81349 | RESISTOR, FIXED, FILM | EA | 2 |
| 24 | 54 | XDDZZ | | C4-10J | 16299 | RESISTOR, FIXED, FILM | EA | 2 |
| 24 | 55 | PADZZ | 5905-00-913-0752 | M22684-04-0036 | 81349 | RESISTOR, FIXED, FILM | EA | 2 |
| 24 | 56 | PADZZ | 5905-00-902-1477 | M22684-01-0136 | 81349 | RESISTOR, FIXED, FILM | EA | 1 |
| 24 | 57 | XDDZZ | | M22684-01-0144 | 81349 | RESISTOR, FIXED, FILM | EA | 2 |
| 24 | 58 | PADZZ | 5905-00-775-0637 | M22684-02-0118 | 81349 | RESISTOR, FIXED, FILM | EA | 1 |
| 24 | 59 | PADZZ | 5905-00-581-1413 | RV6NAYSL502A | 81349 | RESISTOR, VARIABLE | EA | 1 |
| 24 | 60 | PADZZ | 5905-00-758-4748 | 3070L1-501 | 80294 | RESISTOR, VARIABLE | EA | 1 |
| 24 | 61 | PADZZ | 5905-00-990-4537 | M22684-01-0032 | 81349 | RESISTOR, FIXED, FILM | EA | 1 |
| 24 | 62 | PADZZ | 5905-00-767-2842 | M22684-02-0090 | 81349 | RESISTOR, FIXED, FILM | EA | 1 |
| 24 | 63 | XDDZZ | | SMC651239-2 | 80063 | CABLE ASSEMBLY | EA | 1 |
| 24 | 64 | PADZZ | 5995-00-141-0056 | SMC651662 | 80063 | COAXITUBE | EA | 1 |
| 24 | 65 | PADZZ | 5995-00-145-6870 | SMC651656 | 80063 | COAXITUBE | EA | 1 |
| 24 | 66 | PADZZ | 5995-00-146-1280 | SMC651661 | 80063 | COAXITUBE | EA | 1 |
| 24 | 67 | PADZZ | 5995-00-141-0057 | SMC651657 | 80063 | COAXITUBE | EA | 1 |
| 24 | 68 | XDDZZ | | SMC651239-3 | 80063 | CABLE ASSEMBLY | EA | 1 |
| 24 | 69 | PADZZ | 5935-00-403-2425 | E3301-000-888 | 94375 | CONNECTOR, RECEPTACLE, ELECTRICAL | EA | 2 |
| 24 | 70 | XDDZZ | | SMB651555-2 | 80063 | WASHER | EA | 2 |
| 24 | 71 | XDDZZ | | 2370-1 | 71279 | TERMINAL, STUD | EA | 9 |
| 24 | 72 | XDDZZ | | SM8653185 | 80063 | TERMINAL, LUG | EA | 2 |
| 24 | 73 | XDDZZ | | SMB653184 | 80063 | INSULATOR, CAPACITOR | EA | 2 |
| 24 | 74 | XDDZZ | | SMB653216 | 80063 | TERMINAL, LUG | EA | 1 |
| 24 | 75 | XDDZZ | | MS20341-2A | 96906 | NUT, PLAIN, HEXAGON | EA | 19 |
| 24 | 76 | XDOZZ | | SMB653214-1 | 80063 | TERMINAL, LUG | EA | 1 |
| 24 | 77 | XDDZZ | 5310-01-027-4674 | 3469 | 91293 | NUT | EA | 2 |
| 24 | 78 | XDDZZ | | SMB652741-4 | 80063 | WASHER, PLATED | EA | 11 |

SECTION II

TM 11-5820-595-34P

| (1) ILLUSTRATION | | (2) | (3) | (4) | (5) | (6) | (7) | (8) |
|---------------------|--------------------|-------------|-----------------------------|----------------|-------|-----------------------------------|-----|--------------------------|
| (a) FIG NO. | (b) ITEM NO. | SMR CODE | NATIONAL STOCK NUMBER | PART NUMBER | FSCM | DESCRIPTION USABLE ON CODE | U/M | QTY INC IN UNIT |
| 24 | 79 | XDDZZ | | SMB653419 | 80063 | STRAP | EA | 1 |
| 24 | 80 | PADZZ | 5940-00-146-6595 | SMB653220 | 80063 | STRAP | EA | 1 |
| 24 | 81 | XDDZZ | | SMB6S3241 | 80063 | TERMINAL, LUG | EA | 2 |
| 24 | 82 | XDDZZ | | SMB653214 | 80063 | TERMINAL, LUG | EA | 1 |
| 24 | 83 | XDDZZ | | SMB651146 | 80063 | INSULATOR | EA | 8 |
| 24 | 84 | XDDZZ | | SMB652303 | 80063 | TERMINAL, LUG | EA | 1 |
| 24 | 85 | XDDZZ | | SMB653217 | 80063 | TERMINAL, PLAIN | EA | 1 |
| 24 | 86 | XDDZZ | | SMB651555-3 | 80063 | WASHER | EA | 1 |
| 24 | 87 | XDDZZ | 5310-00-261-7717 | 1720-02 | 78189 | WASHER, LOCK | EA | 1 |
| 24 | 88 | XDDZZ | | 2430-1 | 71279 | TERMINAL, STUD | EA | 15 |
| 24 | 89 | XDDZZ | | 1043-5 | 08182 | TERMINAL, STUD | EA | 6 |
| 24 | 90 | XDDZZ | 5310-00-550-3715 | MS35333-70 | 96906 | WASHER, LOCK | EA | 15 |
| 24 | 91 | XDDZZ | 5310-00-934-9748 | MS35649-244 | 96906 | NUT, PLAIN, HEXAGON | EA | 15 |
| 24 | 92 | XDDZZ | | SMB652741-2 | 80063 | WASHER, PLATED | EA | 7 |
| 24 | 93 | XDDZZ | | 53012000 | 70318 | NUT, PLAIN, HEXAGON | EA | 5 |
| 24 | 94 | XDDZZ | | 4444 | 91293 | CAP ELECTRICAL | EA | 8 |
| 24 | 95 | XDDZZ | | MS25082-13 | 96906 | NUT, PLAIN, HEXAGON | EA | 8 |
| 24 | 96 | XDDZZ | 5310-00-811-0494 | 1714-05 | 78189 | WASHER, LOCK | EA | 14 |
| 24 | 97 | XDDZZ | | SMB652883 | 80063 | TERMINAL, LUG | EA | 4 |
| 24 | 98 | XDDZZ | 5305-00-054 5647 | MS51957-13 | 96906 | SCREW, MACHINE | EA | 22 |
| 24 | 99 | XDDZZ | 5310-00-933-8118 | MS35338-135 | 96906 | WASHER, LOCK | EA | 22 |
| 24 | 100 | XDDZZ | | SMC651213 | 80063 | COVER | EA | 1 |
| 24 | 101 | PADZZ | 5999-00-150-1737 | SMB651783 | 80063 | STRAP | EA | 1 |
| 24 | 102 | XDDZZ | | SMB653144 | 80063 | DIODE RETAINER LUG ASSEMBLY EA | EA | 1 |
| 24 | 103 | XDDZZ | | SMB653141 | 80063 | INSULATOR, DIODE | EA | 2 |
| 24 | 104 | XDDZZ | | SMB652304 | 80063 | TERMINAL, LUG | EA | 1 |
| 24 | 105 | XDDZZ | | SMB651782 | 80063 | STRAP | EA | 1 |
| 24 | 106 | XDDZZ/ | | SMB653143 | 80063 | CONTACT, SPRING FINGER | EA | 2 |
| 24 | 107 | XDDZZ | | SMB653142-1 | 80063 | RETAINER, DIODE | EA | 1 |
| 24 | 108 | XDDZZ | | SMB651781 | 80063 | STRAP | EA | 1 |
| 24 | 109 | XDDZZ | 5310-00-550-3796 | 1718-02 | 78189 | WASHER, LOCK | EA | 2 |
| 24 | 110 | XDDZZ | | 1340T6 | 88245 | TERMINAL, STUD | EA | 21 |
| 24 | 111 | XDDZZ | | SMB652741-1 | 80063 | WASHER, PLATED | EA | 42 |
| 24 | 112 | XDDZZ | 5305-00-054-5641 | MS51957-7 | 96906 | SCREW, MACHINE | EA | 2 |
| 24 | 113 | XDDZZ | 5940-00-259-9057 | 341-093 | 79963 | TERMINAL, LUG | EA | 3 |
| 24 | 114 | XDDZZ | SMB651104-5 | 80063 | PIN | | EA | 2 |
| 24 | 115 | XDDZZ | 5310-00-595-6211 | MS15795-803 | 96906 | WASHER, FLAT | EA | 2 |
| 24 | 116 | PADZZ | 5961-00-146-1307 | SMB651147 | 80063 | DIODE HOLDER | EA | 2 |
| 24 | 117 | XDDZZ | 5330-00-682-4743 | MS29561-006 | 96906 | PACKING, PREFORMED | EA | 2 |
| 24 | 118 | XDDZZ | 5310-00-595-6772 | MS15795-808 | 96906 | WASHER, FLAT | EA | 2 |

SECTION II

TM 11-5820-595-34P

| (1) ILLUSTRATION | | (2) | (3) | (4) | (5) | (6) | (7) | (8) |
|---------------------|--------------------|-------------|-----------------------------|----------------|-------|--|-----|--------------------------|
| (a) FIG NO. | (b) ITEM NO. | SMR CODE | NATIONAL STOCK NUMBER | PART NUMBER | FSCM | DESCRIPTION <i>USABLE ON CODE</i> | U/M | QTY INC IN UNIT |
| 24 | 119 | XDDZZ | | 1212-00 | 78189 | WASHER, LOCK | EA | 5 |
| 24 | 120 | XDOZZ | 5310-00-933-8119 | MS35338-137 | 96906 | WASHER, LOCK | EA | 2 |
| 24 | 121 | XDDZZ | | SMB8651100-3 | 80063 | SCREW, EXTERNALLY RELIEVED BODY | EA | 2 |
| 24 | 122 | XDDZZ | 5310-00-933-8120 | MS35338-138 | 96906 | WASHER, LOCK | EA | 2 |
| 24 | 123 | XDDZZ | | ANS00D6-6 | 88044 | SCREW, MACHINE | EA | 30 |
| 24 | 124 | XDDZZ | 5310-00-929-6395 | MS35338-136 | 96906 | WASHER, LOCK | EA | 30 |
| 24 | 125 | XDDZZ | | SMC651127 | 80063 | HEAT SINK | EA | 1 |
| 24 | 126 | PADZZ | 5935-00-880-5441 | DEM9P | 71468 | CONNECTOR, RECEPTACLE, ELECTRICAL | EA | 1 |
| 24 | 127 | XDDZZ | 5961-00-848-5808 | MS35649-224 | 96906 | NUT, PLAIN, HEXAGON | EA | 2 |
| 24 | 128 | XDDZZ | 5305-00-054-5638 | MS51957-4 | 96906 | SCREW, MACHINE | EA | 8 |
| 24 | 129 | XDDZZ | 5310-00-187-2429 | MS35338-134 | 96906 | WASHER, LOCK | EA | 12 |
| 24 | 130 | XDDZZ | 5310-00-595-6761 | MS15795-802 | 96906 | WASHER, FLAT | EA | 8 |

92/(93 blank)

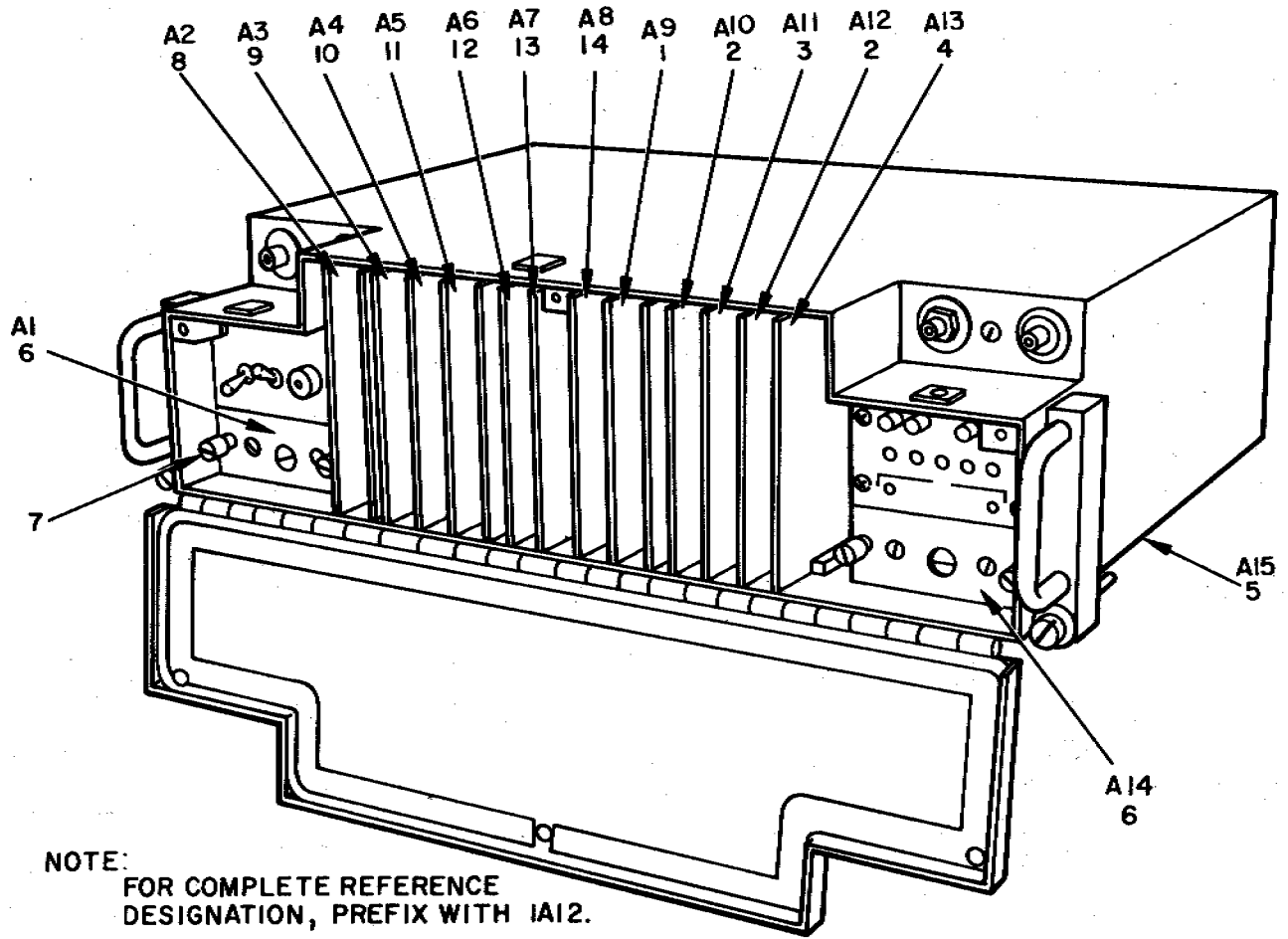

EL3CT037

Figure 25. Modem, Digital Data 1A12.

SECTION II

TM 11-5820-595-34P

| (1) ILLUSTRATION | | (2) | (3) | (4) | (5) | (6) | (7) | (8) |
|---------------------|--------------------|-------------|-----------------------------|----------------|-------|--|-----|--------------------------|
| (a) FIG NO. | (b) ITEM NO. | SMR CODE | NATIONAL STOCK NUMBER | PART NUMBER | FSCM | DESCRIPTION <i>USABLE ON CODE</i> | U/M | QTY INC IN UNIT |
| | | | | | | GROUP 0112 MODEM, DIGITAL DATA 1A12 | | |
| 25 | 1 | PAODD | 5820-00-135-4592 | SMD650576 | 80063 | CONTROL-COMPARATOR, RADIO | EA | 1 |
| 25 | 2 | PAODD | 5820-00-135-4593 | SMD650577 | 80063 | CONTROL-PROCESSOR | EA | 2 |
| 25 | 3 | PAODL | 5820-00-135-4594 | SMD650578 | 80063 | PULSE-DECODER | EA | 1 |
| 25 | 4 | PAODD | 5820-00-247-0176 | SMD650579 | 80063 | PROCESSOR, DIGITAL RADIO | EA | 1 |
| 25 | 5 | PAFDD | 5820-00-068-6330 | SMD651624 | 80063 | CHASSIS, MODEM, DIGITAL DATA | EA | 1 |
| 25 | 6 | PAODD | 5820-00-136-1234 | SMB650580 | 80063 | OSCILLATOR, VOLTAGE CONTROLLED | EA | 2 |
| 25 | 7 | XDDZZ | | SMB650794-1 | 80063 | SCREW, EXTERNALLY RELIEVED BODY | EA | 4 |
| 25 | 8 | PAODD | 5820-00-135-4585 | SMD650539 | 80063 | REGENERATOR, DIGITAL CABLE | EA | 1 |
| 25 | 9 | PAODD | 5820-00-135-4586 | SMD650540 | 80063 | CONTROL, COMPARATOR CABLE | EA | 1 |
| 25 | 10 | PAODD | 5820-00-135-4587 | SMD650542 | 80063 | PROCESSOR, DIGITAL CABLE | EA | 1 |
| 25 | 11 | PAODL | 5820-00-135-4588 | SMD650543 | 80063 | AMPLIFIER, AUDIO | EA | 1 |
| 25 | 12 | PAODD | 5820-00-135-4589 | SMD650545 | 80063 | ALARM-MONITOR | EA | 1 |
| 25 | 13 | PAODL | 5820-00-135-4590 | SMD650547 | 80063 | AMPLIFIER-DETECTOR, RADIO | EA | 1 |
| 25 | 14 | PAODD | 5820-00-135-4591 | SMD650575 | 80063 | REGENERATOR, DIGITAL RADIO | EA | 1 |

95/(96 blank)

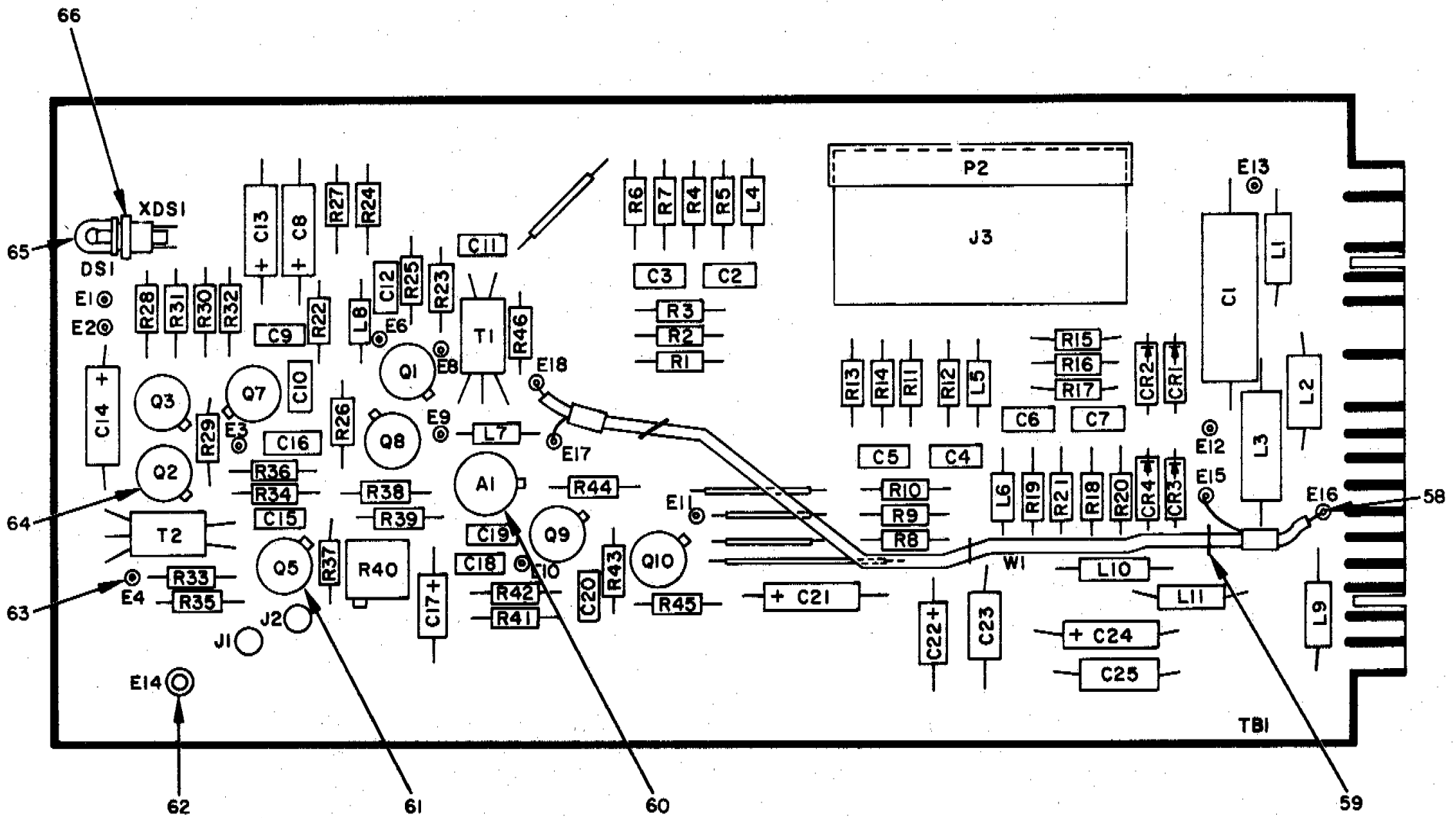

NOTE: FOR COMPLETE REFERENCE DESIGNATION, PREFIX WITH 1A12A2.

EL3CT038

Figure 26. Regenerator, Digital Cable 1A12A2 (Sheet 1 of 2).

| REF. DES. | ITEM NO. | REF. DES. | ITEM NO. | REF. DES. | ITEM NO. | REF. DES. | ITEM NO. | REF. DES. | ITEM NO. |
|-----------|----------|-----------|----------|-----------|----------|-----------|----------|-----------|----------|
| A1 | 1 | C21 | 11 | L9 | 18 | R10 | 28 | R31 | 40 |
| C1 | 2 | C22 | 12 | L10 | 18 | R11 | 30 | R32 | 41 |
| C2 | 3 | C23 | 13 | L11 | 19 | R12 | 31 | R33 | 42 |
| C3 | 4 | C24 | 5 | P2 | 23 | R13 | 32 | R34 | 43 |
| C4 | 3 | C25 | 13 | Q1 | 24 | R14 | 30 | R35 | 44 |
| C5 | 4 | CR1 | 14 | Q2 | 24 | R15 | 28 | R36 | 45 |
| C6 | 3 | CR2 | 14 | Q3 | 24 | R16 | 29 | R37 | 46 |
| C7 | 4 | CR3 | 14 | Q5 | 25 | R17 | 28 | R38 | 36 |
| C8 | 5 | CR4 | 14 | Q7 | 26 | R18 | 30 | R39 | 47 |
| C9 | 6 | DS1 | 15 | Q8 | 27 | R19 | 31 | R40 | 48 |
| C10 | 7 | J1 | 16 | Q9 | 27 | R20 | 32 | R41 | 49 |
| C11 | 6 | J2 | 16 | Q10 | 27 | R21 | 30 | R42 | 50 |
| C12 | 8 | J3 | 17 | R1 | 28 | R22 | 33 | R43 | 51 |
| C13 | 5 | L1 | 18 | R2 | 29 | R23 | 33 | R44 | 52 |
| C14 | 5 | L2 | 19 | R3 | 28 | R24 | 34 | R45 | 29 |
| C15 | 6 | L3 | 20 | R4 | 30 | R25 | 35 | R46 | 53 |
| C16 | 9 | L4 | 21 | R5 | 31 | R26 | 36 | TBI | 54 |
| C17 | 10 | L5 | 21 | R6 | 32 | R27 | 37 | TI | 55 |
| C18 | 6 | L6 | 21 | R7 | 30 | R28 | 38 | T2 | 55 |
| C19 | 6 | L7 | 22 | R8 | 28 | R29 | 30 | WI | 56 |
| C20 | 6 | L8 | 22 | R9 | 29 | R30 | 39 | XDSI | 57 |

NOTE: FOR COMPLETE REFERENCE DESIGNATION, PREFIX WITH 1A12A2.

EL3CT039

Figure 26. Regenerator, Digital Cable 1A12A2 (Sheet 2 of 2).

SECTION II

TM 11-5820-595-34P

| (1) ILLUSTRATION | | (2) | (3) | (4) | (5) | (6) | (7) | (8) |
|---------------------|--------------------|-------------|-----------------------------|----------------------------|-------|---|-----|--------------------------|
| (a) FIG NO. | (b) ITEM NO. | SMR CODE | NATIONAL STOCK NUMBER | PART NUMBER | FSCM | DESCRIPTION USABLE ON CODE | U/M | QTY INC IN UNIT |
| | | | | | | GROUP 011201 REGENERATOR, DIGITAL CABLE 1 A 12A2 | | |
| 26 | 1 | PADZZ | 5962-00-139-4877 | SMB683816 | 80063 | INTEGRATED CIRCUIT | EA | 1 |
| 26 | 2 | XDDZZ | | HT22200PFPORM1FC T99127 | | CAPACITOR, FIXED, PLASTIC | EA | 1 |
| 26 | 3 | PADZZ | 5910-00-403-0480 | C17A122F | 16546 | CAPACITOR, FIXED, MICA | EA | 3 |
| 26 | 4 | PADZZ | 5910-00-194-8346 | C17A152F | 16546 | CAPACITOR, FIXED, MICA | EA | 3 |
| 26 | 5 | PADZZ | 5910-00-936-1332 | M39003-01-2064 | 81349 | CAPACITOR, FIXED, ELECTROLYTIC | EA | 4 |
| 26 | 6 | PADZZ | 5910-00-022-5659 | M39014-02-0230 | 81349 | CAPACITOR, FIXED, CERAMIC | EA | 6 |
| 26 | 7 | PADZZ | 5910-00-492-5206 | C17A102F | 16546 | CAPACITOR, FIXED, MICA | EA | 1 |
| 26 | 8 | PADZZ | 5910-00-194-8349 | C17A751F | 16546 | CAPACITOR, FIXED, MICA | EA | 1 |
| 26 | 9 | PADZZ | 5910-00-194-8347 | C17A221F | 16546 | CAPACITOR, FIXED, MICA | EA | 1 |
| 26 | 10 | PADZZ | 5910-00-936-1334 | M39003-01-2116 | 81349 | CAPACITOR, FIXED, ELECTROLYTIC | EA | 1 |
| 26 | 11 | PADZZ | 5910-00-007-2004 | M39003-01-3088 | 81349 | CAPACITOR, FIXED, ELECTROLYTIC | EA | 1 |
| 26 | 12 | PADZZ | 5910-00-997-4078 | M39003-01-2028 | 81349 | CAPACITOR, FIXED, ELECTROLYTIC | EA | 1 |
| 26 | 13 | PADZZ | 5910-00-113-0277 | M39014-06-0113 | 81349 | CAPACITOR, FIXED, CERAMIC | EA | 2 |
| 26 | 14 | PADZZ | 5961-00-577-6084 | IN645 | 81349 | SEMICONDUCTOR DEVICE, DIODE | EA | 4 |
| 26 | 15 | PAOZZ | 6240-00-407-0703 | CM8-1062 | 71744 | LAMP, INCANDESCENT | EA | 1 |
| 26 | 16 | XDDZZ | | SMB650935 | 80063 | JACK, TIP | EA | 2 |
| 26 | 17 | PADZZ | 5940-00-198-8453 | SMC651730 | 80063 | TERMINAL BOARD | EA | 1 |
| 26 | 18 | PADZZ | 5950-00-921-3418 | MS90537-37 | 96906 | COIL, RADIO FREQUENCY | EA | 3 |
| 26 | 19 | PADZZ | 5950-00-893-8650 | MS90539-15 | 96906 | COIL, RADIO FREQUENCY | EA | 2 |
| 26 | 20 | PADZZ | 5950-00-070-7644 | MS90541-11 | 96906 | COIL, RADIO FREQUENCY | EA | 1 |
| 26 | 21 | PADZZ | 5950-00-402-7682 | 09-4446-1F | 82142 | COIL, RADIO FREQUENCY | EA | 3 |
| 26 | 22 | PADZZ | 5950-00-402-7681 | 09-4436-4G | 82142 | COIL, RADIO FREQUENCY | EA | 2 |
| 26 | 23 | PADZZ | 5935-00-198-8454 | SMC651731 | 80063 | CONNECTOR | EA | 1 |
| 26 | 24 | PADZZ | 5961-00-226-8579 | 2N930 | 81349 | TRANSISTOR | EA | 3 |
| 26 | 25 | PADZZ | 5961-00-231-3830 | MD2905 | 04713 | SEMICONDUCTOR DEVICE, UNITIZED | EA | 1 |
| 26 | 26 | PADZZ | 5961-01-004-5864 | 2N2907 | 81349 | TRANSISTOR | EA | 1 |
| 26 | 27 | PADZZ | 5961-00-951-8757 | JAN2N2222A | 81349 | TRANSISTOR | EA | 3 |
| 26 | 28 | PADZZ | 5905-00-121-9945 | RCR07G7R5JS | 81349 | RESISTOR, FIXED, COMPOSITION | EA | 6 |
| 26 | 29 | PADZZ | 5905-00-782-1503 | M22684-01-0035 | 81349 | RESISTOR, FIXED, FILM | EA | 4 |
| 26 | 30 | PADZZ | 5905-00-451-7513 | RLR07C620GR | 81349 | RESISTOR, FIXED, FILM | EA | 7 |
| 26 | 31 | PADZZ | 5905-00-051-0161 | M22684-01-0033 | 81349 | RESISTOR, FIXED, FILM | EA | 3 |
| 26 | 32 | PADZZ | 5905-00-721-1488 | RC07GF150J | 81349 | RESISTOR, FIXED, COMPOSITION | EA | 3 |
| 26 | 33 | PADZZ | 5905-00-051-0159 | M22684-01-0037 | 81349 | RESISTOR, FIXED, FILM | EA | 2 |
| 26 | 34 | PADZZ | 5905-00-817-7971 | RC07GF100J | 81349 | RESISTOR, FIXED, COMPOSITION | EA | 1 |
| 26 | 35 | PADZZ | 5905-00-051-0160 | M22684-01-0017 | 81349 | RESISTOR, FIXED, FILM | EA | 1 |
| 26 | 36 | PADZZ | 5905-00-755-8389 | RC07GF220J | 81349 | RESISTOR, FIXED, COMPOSITION | EA | 2 |
| 26 | 37 | PADZZ | 5905-00-774-8301 | M22684-01-0095 | 81349 | RESISTOR, FIXED, FILM | EA | 1 |

SECTION II

TM 11-5820-595-34P

| (1) ILLUSTRATION | | (2) | (3) | (4) | (5) | (6) | (7) | (8) |
|---------------------|--------------------|-------------|-----------------------------|-------------------------|-------|---|-----|--------------------------|
| (a) FIG NO. | (b) ITEM NO. | SMR CODE | NATIONAL STOCK NUMBER | PART NUMBER | FSCM | DESCRIPTION USABLE ON CODE | U/M | QTY INC IN UNIT |
| 26 | 38 | PADZZ | 5905-00-880-6772 | M22684-01-0081 | 81349 | RESISTOR, FIXED, FILM | EA | 1 |
| 26 | 39 | PADZZ | 5905-00-243-8963 | RLR07C162GR | 81349 | RESISTOR, FIXED, FILM | EA | 1 |
| 26 | 40 | PADZZ | 5905-00-774-8286 | M22684-01-0043 | 81349 | RESISTOR, FIXED, FILM | EA | 1 |
| 26 | 41 | PADZZ | 5905-00-240-7948 | RLR07C122GR | 81349 | RESISTOR, FIXED, FILM | EA | 1 |
| 26 | 42 | PADZZ | 5905-00-419-2822 | RLR07C202GR | 81349 | RESISTOR, FIXED, FILM | EA | 1 |
| 26 | 43 | PADZZ | 5905-00-744-8331 | M22684-01-0111 | 81349 | RESISTOR, FIXED, FILM | EA | 1 |
| 26 | 44 | PADZZ | 5905-00-458-9263 | RLR07C101GR | 81349 | RESISTOR, FIXED, FILM | EA | 1 |
| 26 | 45 | PADZZ | 5905-00-902-9956 | M22684-01-0051 | 81349 | RESISTOR, FIXED, FILM | EA | 1 |
| 26 | 46 | PADZZ | 5905-00-774-8321 | M22684-01-0119 | 81349 | RESISTOR, FIXED, FILM | EA | 1 |
| 26 | 47 | PADZZ | 5905-00-904-4336 | M22684-01-0115 | 81349 | RESISTOR, FIXED, FILM | EA | 1 |
| 26 | 48 | PADZZ | 5905-00-067-9079 | AT22C2P102 | 81349 | RESISTOR, VARIABLE | EA | 1 |
| 2& | 49 | PADZZ | 5905-00-880-3654 | M22684-01-0085 | 81349 | RESISTOR, FIXED, FILM | EA | 1 |
| 26 | 50 | PADZZ | 5905-00-787-9002 | M22684-01-0029 | 81349 | RESISTOR, FIXED, FILM | EA | 1 |
| 26 | 51 | PADZZ | 5905-00-240-7958 | RLR07C223GR | 81349 | RESISTOR, FIXED, FILM | EA | 1 |
| 26 | 52 | PADZZ | 5905-00-774-8323 | M22684-01-0071 | 81349 | RESISTOR, FIXED, FILM | EA | 1 |
| 26 | 53 | PADZZ | 5905-00-780-2432 | M22684-01-0863 | 81349 | RESISTOR, FIXED, FILM | EA | 1 |
| 26 | 54 | XDDZZ | | SMD651678 | 80063 | PRINTED WIRING BOARD | EA | 1 |
| 26 | 55 | PADZZ | 5950-00-138-1411 | 65-122-01-100KC1 2MC | 06978 | TRANSFORMER, RADIO FREQUENCY | EA | 2 |
| 26 | 56 | PADZZ | 5995-00-165-3881 | SMC683815 | 80063 | CABLE ASSEMBLY, SPECIAL PURPOSE | EA | 1 |
| 26 | 57 | XDDZZ | | SNB653259 | 80063 | LIGHT, INDICATOR | EA | 1 |
| 26 | 58 | XDDZZ | | 252086 | 15849 | TERMINAL, STUD | EA | |
| 28 | 59 | XDDZZ | | 2829-75-1 | 98159 | STRAP, RETAINING | EA | 3 |
| 26 | 60 | XDDZZ | 5999-00-069-1028 | 10175N | 07047 | MOUNTING PAD, ELECTRICAL-ELECTRONIC COMPONENT | EA | 1 |
| 26 | 61 | XDDZZ | 5999-00-848-1366 | 10229DAP | 07047 | MOUNTING PAD, ELECTRICAL-ELECTRONIC COMPONENT | EA | 1 |
| 26 | 62 | XDDZZ | 5940-00-914-3665 | 1597-2 | 71279 | TERMINAL, STUD | EA | 1 |
| 26 | 63 | XDDZZ | 5999-00-965-8265 | 3094-1 | 71279 | ADAPTER, WIRE TO CONNECTOR | EA | 11 |
| 26 | 64 | XDOZZ | 5999-00-226-1755 | 10194DAP | 07047 | MOUNTING PAD, ELECTRICAL-ELECTRONIC COMPONENT | EA | 7 |
| 26 | 65 | XDOZZ | 1813- | 9GREENGI-12 | 97539 | LENS, INDICATOR LIGHT | EA | 1 |
| 26 | 66 | PADZZ | 6210-00-401-9852 | SMB651733 | 80063 | HOLDER, LAMPHOLDER | EA | 1 |

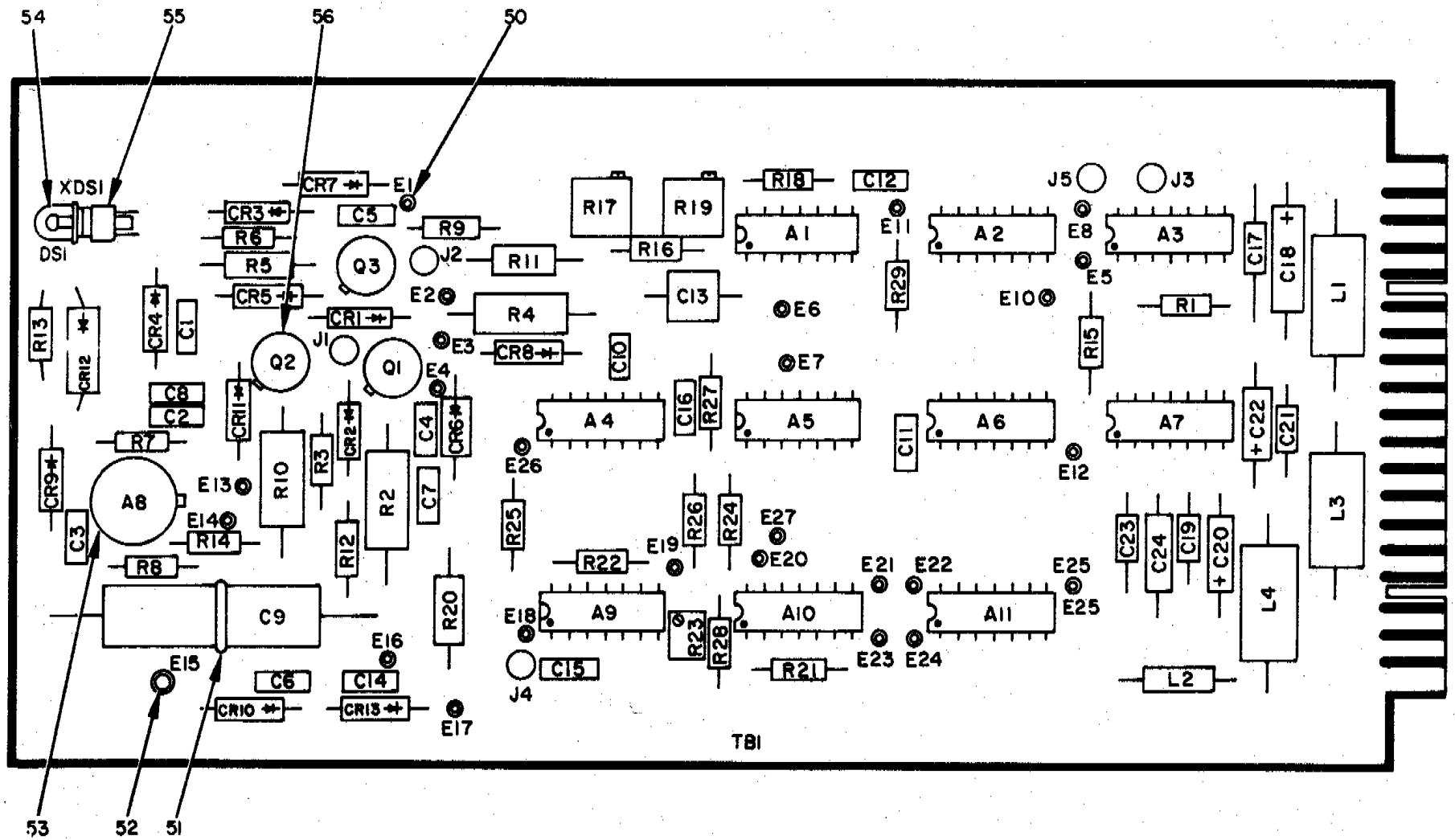

Figure 27. Control, Comparator Cable 1A12A3 (Sheet 1 of 2).

| REF. DES. | ITEM NO. | REF. DES. | ITEM NO. | REF. DES. | ITEM NO. | REF. DES. | ITEM NO. | REF. DES. | ITEM NO. |
|-----------|----------|-----------|----------|-----------|----------|-----------|----------|-----------|----------|
| A1 | 1 | C10 | 11 | CR6 | 19 | Q3 | 27 | R20 | 39 |
| A2 | 2 | C11 | 8 | CR7 | 19 | R1 | 28 | R21 | 40 |
| A3 | 2 | C12 | 8 | CR8 | 17 | R2 | 29 | R22 | 41 |
| A4 | 3 | C13 | 12 | CR9 | 17 | R3 | 30 | R23 | 42 |
| A5 | 1 | C14 | 8 | CR10 | 18 | R4 | 31 | R24 | 43 |
| A6 | 3 | C15 | 9 | CR11 | 17 | R5 | 32 | R25 | 44 |
| A7 | 4 | C16 | 9 | CR12 | 20 | R6 | 33 | R26 | 44 |
| A8 | 5 | C17 | 13 | CR13 | 21 | R7 | 34 | R27 | 45 |
| A9 | 6 | C18 | 14 | DS1 | 22 | R8 | 33 | R28 | 46 |
| A10 | 7 | C19 | 13 | J1 | 23 | R9 | 35 | R29 | 47 |
| A11 | 2 | C20 | 15 | J2 | 23 | R10 | 31 | TB1 | 48 |
| C1 | 8 | C21 | 13 | J3 | 23 | R11 | 32 | XDS1 | 49 |
| C2 | 9 | C22 | 15 | J4 | 23 | R12 | 33 | | |
| C3 | 9 | C23 | 13 | J5 | 23 | R13 | 34 | | |
| C4 | 8 | C24 | 16 | L1 | 24 | R14 | 36 | | |
| C5 | 8 | CR1 | 17 | L2 | 25 | R15 | 28 | | |
| C6 | 8 | CR2 | 17 | L3 | 24 | R16 | 37 | | |
| C7 | 8 | CR3 | 17 | L4 | 24 | R17 | 38 | | |
| C8 | 8 | CR4 | 18 | Q1 | 26 | R18 | 37 | | |
| C9 | 10 | CR5 | 17 | Q2 | 26 | R19 | 38 | | |

NOTE: FOR COMPLETE REFERENCE DESIGNATION, PREFIX WITH 1A12A3

EL3CT185

Figure 27. Control Comparator Cable 1A12A3 (Sheet 2 of 2).

| (1) ILLUSTRATION | | (2) | (3) | (4) | (5) | (6) | (7) | (8) |
|---------------------|--------------------|-------------|-----------------------------|-----------------------------|-------|--|-----|--------------------------|
| (a) FIG NO. | (b) ITEM NO. | SMR CODE | NATIONAL STOCK NUMBER | PART NUMBER | FSCM | DESCRIPTION USABLE ON CODE | U/M | QTY INC IN UNIT |
| | | | | | | GROUP 011202 CONTROL. COMPARATOR CABLE 1A12A3 | | |
| 27 | 1 | PADZZ | 5962-00-231-3899 | RM288D | 07933 | INTEGRATED CIRCUIT | EA | 2 |
| 27 | 2 | PADZZ | 5895-00-060-6111 | SG141-03 | 93332 | INTEGRATED CIRCUIT | EA | 3 |
| 27 | 3 | PADZZ | 5962-00-267-9642 | SG13003 | 93332 | INTEGRATED CIRCUIT | EA | 2 |
| 27 | 4 | PADZZ | 5962-00-754-5600 | SF101-03 | 93332 | INTEGRATED CIRCUIT | EA | 1 |
| 27 | 5 | PADZZ | 5962-00-079-1162 | MC1531G | 04713 | INTEGRATED CIRCUIT | EA | 1 |
| 27 | 6 | PADZZ | 5962-00-230-8841 | RM711D | 07933 | INTEGRATED CIRCUIT | EA | 1 |
| 27 | 7 | PADZZ | 5962-00-762-5066 | SG221-03 | 93332 | INTEGRATED CIRCUIT | EA | 1 |
| 27 | 8 | XDDZZ | | CK06CW103K | 81349 | CAPACITOR, FIXED, CERAMIC | EA | 9 |
| 27 | 9 | PADZZ | 5910-00-022-5659 | M39014-02-0230 | 81349 | CAPACITOR, FIXED, CERAMIC | EA | 4 |
| 27 | 10 | PADZZ | 5910-00-104-0911 | CL23BG200UNE | 81349 | CAPACITOR, FIXED, ELECTROLYTIC | EA | 1 |
| 27 | 11 | PADZZ | 5910-00-069-1987 | 8121-025R2GO-300 GRADIAL | 72982 | CAPACITOR, FIXED, CERAMIC | EA | 1 |
| 27 | 12 | PADZZ | 5910-00-069-2010 | 8131-025R2GO-900 GRADIAL | 72982 | CAPACITOR, FIXED, CERAMIC | EA | 1 |
| 27 | 13 | PADZZ | 5910-00-134-0631 | M39014-05-0246 | 81349 | CAPACITOR, FIXED, CERAMIC | EA | 4 |
| 27 | 14 | PADZZ | 5910-00-996-0532 | M39003-01-2031 | 81349 | CAPACITOR, FIXED, ELECTROLYTIC | EA | 1 |
| 27 | 15 | PADZZ | 5910-00-936-3862 | M39003-01-2043 | 81349 | CAPACITOR, FIXED, ELECTROLYTIC | EA | 2 |
| 27 | 16 | PADZZ | 5910-00-997-4078 | M39003-01-2028 | 81349 | CAPACITOR, FIXED, ELECTROLYTIC | EA | 1 |
| 27 | 17 | PADZZ | 5961-00-989-2435 | 1N914A | 03508 | SEMICONDUCTOR DEVICE, DIODE | EA | 7 |
| 27 | 18 | PADZZ | 5961-00-951-2140 | 1N749A | 80131 | SEMICONDUCTOR DEVICE, DIODE | EA | 2 |
| 27 | 19 | PADZZ | 5961-00-911-6104 | 1N4156 | 09214 | SEMICONDUCTOR DEVICE, DIODE | EA | 2 |
| 27 | 20 | PADZZ | 5961-01-028-9749 | FA2636 | 07263 | SEMICONDUCTOR DEVICE, UNITIZED | EA | 1 |
| 27 | 21 | PADZZ | 5961-00-469-9932 | 1N753A | 80131 | SEMICONDUCTOR DEVICE, DIODE | EA | 1 |
| 27 | 22 | PADZZ | 6240-00-407-0703 | CM8-1062 | 71744 | LAMP, INCANDESCENT | EA | 1 |
| 27 | 23 | XDDZZ | 5935-01-029-4035 | 105-850-02 | 74970 | JACK, TIP | EA | 5 |
| 27 | 24 | PADZZ | 5950-00-402-7658 | C86261 | 04213 | COIL, RADIO FREQUENCY | EA | 3 |
| 27 | 25 | PADZZ | 5950-00-071-2273 | 1025-68 | 99800 | COIL, RADIO FREQUENCY | EA | 1 |
| 27 | 26 | PADZZ | 5961-00-843-1676 | 2N3546 | 04713 | TRANSISTOR | EA | 2 |
| 27 | 27 | PADZZ | 5961-00-926-0135 | JAN2N2481 | 81349 | TRANSISTOR | EA | 1 |
| 27 | 28 | PADZZ | 5905-00-775-0625 | M22684-01-0101 | 81349 | RESISTOR, FIXED, FILM | EA | 2 |
| 27 | 29 | PADZZ | 5905-00-922-7063 | M22684-03-0079 | 81349 | RESISTOR, FIXED, FILM | EA | 1 |
| 27 | 30 | PADZZ | 5905-00-774-8290 | M22684-01-0079 | 31349 | RESISTOR, FIXED, FILM | EA | 1 |
| 27 | 31 | PADZZ | 5905-00-903-2417 | M22684-03-0093 | 81349 | RESISTOR, FIXED, FILM | EA | 2 |
| 27 | 32 | PADZZ | 5905-00-943-3756 | RLR20C152GR | 81349 | RESISTOR, FIXED, FILM | EA | 2 |
| 27 | 33 | PADZZ | 5905-00-780-2432 | M22684-01-0063 | 81349 | RESISTOR, FIXED, FILM | EA | 3 |
| 27 | 34 | PADZZ | 5905-00-419-5158 | RNR55C2211FS | 81349 | RESISTOR, FIXED, FILM | EA | 2 |
| 27 | 35 | PADZZ | 5905-00-774-8301 | M22684-01-0095 | 81349 | RESISTOR, FIXED, FILM | EA | 1 |
| 27 | 36 | PADZZ | 5905-00-491-2638 | RLR07C272GR | 81349 | RESISTOR, FIXED, FILM | EA | 1 |
| 27 | 37 | XDDZZ | | RN55C5101F | 81349 | RESISTOR, FIXED, FILM | EA | 2 |

SECTION II TM 11-5820-595-34P

| (1) ILLUSTRATION | | (2) | (3) | (4) | (5) | (6) | (7) | (8) |
|---------------------|--------------------|-------------|-----------------------------|-------------------|-------|---|-----|--------------------------|
| (a) FIG NO. | (b) ITEM NO. | SMR CODE | NATIONAL STOCK NUMBER | PART NUMBER | FSCM | DESCRIPTION <i>USABLE ON CODE</i> | U/M | QTY INC IN UNIT |
| 27 | 38 | XDDZZ | | RT24CF103 | 81349 | RESISTOR, VARIABLE | EA | 2 |
| 27 | 39 | PADZZ | 3905-00-775-0629 | M22684-0110061 | 81349 | RESISTOR, FIXED, FILM | EA | 1 |
| 27 | 40 | PADZZ | 5905-00-774-8321 | M22684-01-0119 | 81349 | RESISTOR, FIXED, FILM | EA | 1 |
| 27 | 41 | PADZZ | 5905-00-903-9087 | M22684-01-0167 | 81349 | RESISTOR, FIXED, FILM | EA | 1 |
| 27 | 42 | PADZZ | 5905-00-103-1441 | SERIES12-50000 HM | 17826 | RESISTOR, VARIABLE | EA | 1 |
| 27 | 45 | PADZZ | 5905-00-775-0630 | M2268 4-01-0097 | 81349 | RESISTOR, FIXED, FILM | EA | 1 |
| 27 | 44 | PADZZ | 5905-00-744-8331 | M22684-01-0111 | 81349 | RESISTOR, FIXED, FILM | EA | 2 |
| 27 | 45 | PADZZ | 5905-00-051-0158 | M22684-01-0163 | 81349 | RESISTOR, FIXED, FILM | EA | 1 |
| 27 | 46 | PADZZ | 5905-419-2822 | RLR07C202GR | 81349 | RESISTOR, FIXED, FILM | EA | 1 |
| 27 | 47 | PADZZ | 5905-00-782-1503 | M22684-01-0035 | 81349 | RESISTOR, FIXED, FILM | EA | 1 |
| 27 | 48 | XDDZZ | | SMD651680 | 80063 | PRINTED WIRING BOARD | EA | 1 |
| 27 | 49 | XDDZZ | | SM B6 53259 | 80063 | LIGHT, INDICATOR | EA | 1 |
| 27 | 50 | XDOZZ | 5999-00-965-8265 | 3094-1 | 71217 | ADAPTER, WIRE TO CONNECTOR | EA | 26 |
| 27 | 51 | XDDZZ | | SMB651738 | 80063 | HOLDER, CAPACITOR | EA | 1 |
| 27 | 52 | XDDZZ | 5940-00-914-3665 | 1597-2 | 71279 | TERMINAL, STUD | EA | 1 |
| 27 | 53 | XDDZZ | 5999-00-249-4108 | 1032214 | 07047 | MOUNTINGPAD, ELECTRICAL-ELECTRONIC COMPONENT | EA | 1 |
| 27 | 54 | XDOZZ | | 1813-9GREENG1-12 | 97539 | LENS, INDICATOR LIGHT | EA | 1 |
| 27 | 55 | PADZZ | 6210-00-401-9852 | SMB651733 | 80063 | HOLDER, LAM P HOLDER | EA | 1 |
| 27 | 56 | XDDZZ | 5999-00-226-1755 | 10194DAP | 07047 | MOUNTING PAD, ELECTRICAL-ELECTRONIC COMPONENT | EA | 3 |

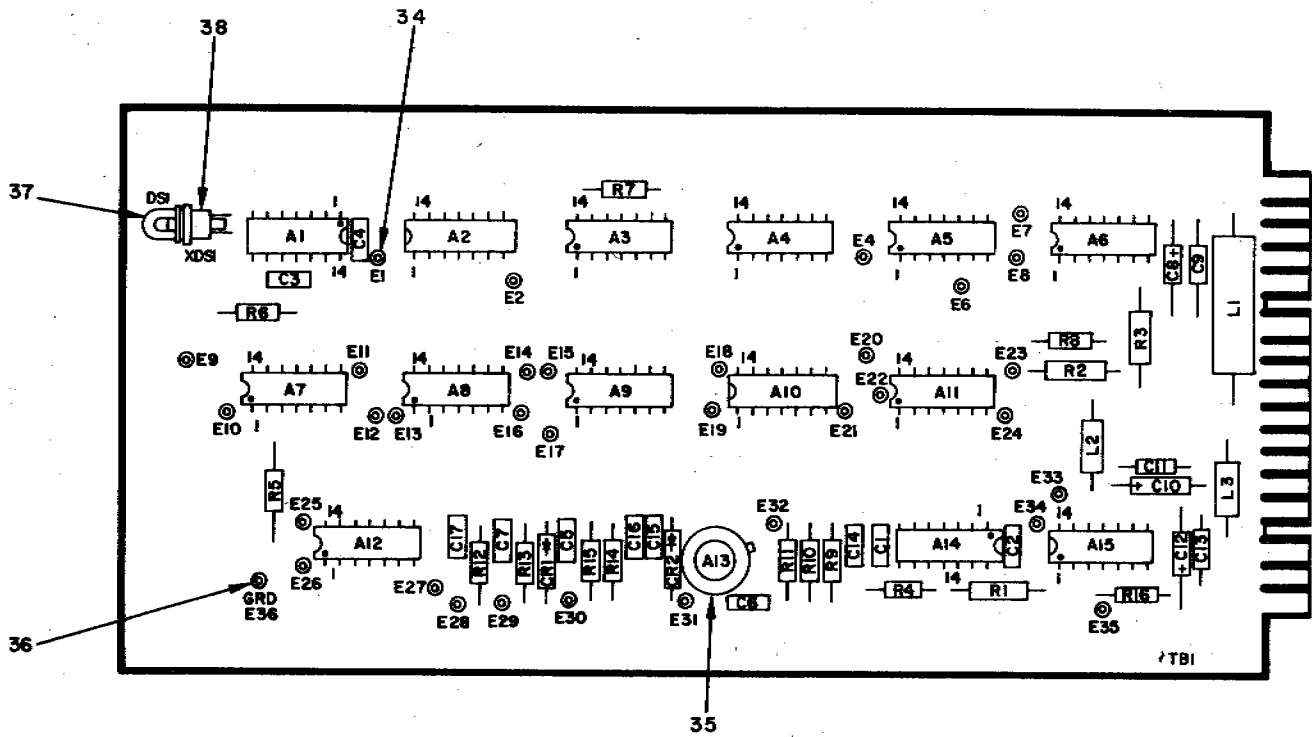

| REF. DES. | ITEM NO. | REF. DES. | ITEM NO. | REF. DES. | ITEM NO. |
|-----------|----------|-----------|----------|-----------|----------|
| A1 | 1 | C5 | 11 | R1 | 20 |
| A2 | 2 | C6 | 11 | R2 | 21 |
| A3 | 3 | C7 | 10 | R3 | 22 |
| A4 | 4 | C8 | 12 | R4 | 23 |
| A5 | 5 | C9 | 13 | R5 | 24 |
| A6 | 4 | C10 | 14 | R6 | 23 |
| A7 | 6 | C11 | 13 | R7 | 25 |
| A8 | 4 | C12 | 12 | R8 | 26 |
| A9 | 4 | C13 | 13 | R9 | 27 |
| A10 | 2 | C14 | 10 | R10 | 28 |
| A11 | 7 | C15 | 10 | R11 | 25 |
| A12 | 4 | C16 | 10 | R12 | 29 |
| A13 | 8 | C17 | 10 | R13 | 25 |
| A14 | 1 | CR1 | 15 | R14 | 30 |
| A15 | 9 | CR2 | 16 | R15 | 31 |
| C1 | 10 | DS1 | 17 | R16 | 31 |
| C2 | 10 | L1 | 18 | TB1 | 32 |
| C3 | 10 | L2 | 19 | XDS1 | 33 |
| C4 | 10 | L3 | 19 | | |

NOTE: FOR COMPLETE REFERENCE DESIGNATION, PREFIX WITH 1A12A4.

EL3CTO41

Figure 28. Processor, Digital Cable 1A12A4.

SECTION II

TM 11-5820-595-34P

| (1) ILLUSTRATION | | (2) | (3) | (4) | (5) | (6) | (7) | (8) |
|---------------------|--------------------|-------------|-----------------------------|------------------|-------|---|-----|--------------------------|
| (a) FIG NO. | (b) ITEM NO. | SMR CODE | NATIONAL STOCK NUMBER | PART NUMBER | FSCM | DESCRIPTION USABLE ON CODE | U/M | QTY INC IN UNIT |
| | | | | | | GROUP 011203 PROCESSOR, DIGITAL CABLE 1A12A4 | | |
| 28 | 1 | PADZZ | 5962-00-442-7431 | U6A4601S1X | 07263 | INTEGRATED CIRCUIT | EA | 2 |
| 28 | 2 | PADZZ | 5962-00-247-3396 | SN5474J | 01295 | INTEGRATED CIRCUIT | EA | 2 |
| 26 | 3 | PADZZ | 5962-00-230-8842 | SG41-03 | 93332 | INTEGRATED CIRCUIT | EA | 1 |
| 28 | 4 | PADZZ | 5895-00-060-6111 | SG141-03 | 93332 | INTEGRATED CIRCUIT | EA | 5 |
| 28 | 5 | PADZZ | 5962-00-231-3901 | SG191-03 | 93332 | INTEGRATED CIRCUIT | EA | 1 |
| 28 | 6 | PADZZ | 5962-00-754-5600 | SF101-03 | 93332 | INTEGRATED CIRCUIT | EA | 1 |
| 28 | 7 | PADZZ | 5962-00-267-9642 | SG13003 | 93332 | INTEGRATED CIRCUIT | EA | 1 |
| 28 | 8 | PADZZ | 5962-00-079-1162 | MC1531G | 04713 | INTEGRATED CIRCUIT | EA | 1 |
| 28 | 9 | PADZZ | 5962-00-890-3541 | RM710D | 07933 | INTEGRATED CIRCUIT | EA | 1 |
| 28 | 10 | XDDZZ | | CK06CW103K | 81349 | CAPACITOR, FIXED, CERAMIC | EA | 9 |
| 28 | 11 | PADZZ | 5910-00-022-5659 | M39014-02-0230 | 81349 | CAPACITOR, FIXED, CERAMIC | EA | 2 |
| 28 | 12 | PADZZ | 5910-00-997-4078 | M39003-01-2028 | 81349 | CAPACITOR, FIXED, ELECTROLYTIC | EA | 2 |
| 28 | 13 | PADZZ | 5910-00-134-0631 | M39014-05-0246 | 81349 | CAPACITOR, FIXED, CERAMIC | EA | 3 |
| 28 | 14 | PADZZ | 5910-00-936-3862 | M39003-01-2043 | 81349 | CAPACITOR, FIXED, ELECTROLYTIC | EA | 1 |
| 28 | 15 | PADZZ | 5961-00-989-2435 | 1N914A | 03508 | SEMICONDUCTOR DEVICE, DIODE | EA | 1 |
| 28 | 16 | PADZZ | 5961-00-469-9932 | 1N753A | 01281 | SEMICONDUCTOR DEVICE, DIODE | EA | 1 |
| 28 | 17 | PAOZZ | 6240-00-407-0703 | CM8-1062 | 71744 | LAMP, INCANDESCENT | EA | 1 |
| 28 | 18 | PADZZ | 5950-00-052-2468 | MS91189-33 | 96906 | COIL, RADIO FREQUENCY | EA | 1 |
| 28 | 19 | PADZZ | 5950-00-827-5209 | MS90538-01 | 96906 | COIL, RADIO FREQUENCY | EA | 2 |
| 28 | 20 | PADZZ | 5905-00-726-1845 | M22684-02-0053 | 81349 | RESISTOR, FIXED, FILM | EA | 1 |
| 28 | 21 | PADZZ | 5905-00-925-8806 | M22684-02-0021 | 81349 | RESISTOR, FIXED, FILM | EA | 1 |
| 28 | 22 | PADZZ | 5905-00-926-8629 | M22684-02-0027 | 81349 | RESISTOR, FIXED, FILM | EA | 1 |
| 28 | 23 | PADZZ | 5905-00-774-8289 | M22684-01-0125 | 81349 | RESISTOR, FIXED, FILM | EA | 2 |
| 28 | 24 | PADZZ | 5905-00-775-0625 | M22684-01-0101 | 81349 | RESISTOR, FIXED, FILM | EA | 1 |
| 28 | 25 | PADZZ | 5905-00-744-8331 | M22684-01-0111 | 81349 | RESISTOR, FIXED, FILM | EA | 3 |
| 28 | 26 | PADZZ | 5905-00-782-1503 | M22684-01-0035 | 81349 | RESISTOR, FIXED, FILM | EA | 1 |
| 28 | 27 | PADZZ | 5905-00-051-0159 | M22684-01-0037 | 81349 | RESISTOR, FIXED, FILM | EA | 1 |
| 28 | 28 | PADZZ | 5905-00-780-2432 | M22684-01-0063 | 81349 | RESISTOR, FIXED, FILM | EA | 1 |
| 28 | 29 | XDDZZ | M22684-01-0091 | 81349 | | RESISTOR, FIXED, FILM | EA | 1 |
| 28 | 30 | PADZZ | 5905-00-774-8292 | M22684-01-0047 | 81349 | RESISTOR, FIXED, FILM | EA | 1 |
| 28 | 31 | PADZZ | 5905-00-775-0630 | M22684-01-0097 | 81349 | RESISTOR, FIXED, FILM | EA | 2 |
| 28 | 32 | XDOZZ | | SMD651682 | 80063 | PRINTED WIRING BOARD | EA | 1 |
| 28 | 33 | XDDZZ | | SMB653259 | 80063 | LIGHT, INDICATOR | EA | 1 |
| 28 | 34 | XDDZZ | 5999-00-965-8265 | 3094-1 | 71279 | ADAPTER, WIRE TO CONNECTOR | EA | 33 |
| 28 | 35 | XDDZZ | 5999-00-249-4108 | 10322N | 07047 | MOUNTING PAD, ELECTRICAL-ELECTRONIC COMPONENT | EA | 1 |
| 28 | 36 | XDDZZ | 5940-00-914-3665 | 1597-2 | 71279 | TERMINAL, STUD | EA | 1 |
| 28 | 37 | XDOZZ | | 1813-9GREENG1-12 | 97539 | LENS, INDICATOR LIGHT | EA | 1 |
| 28 | 38 | PADZZ | 6210-00-401-9852 | SMB651733 | 80063 | HOLDER, LAMPHOLDER | EA | 1 |

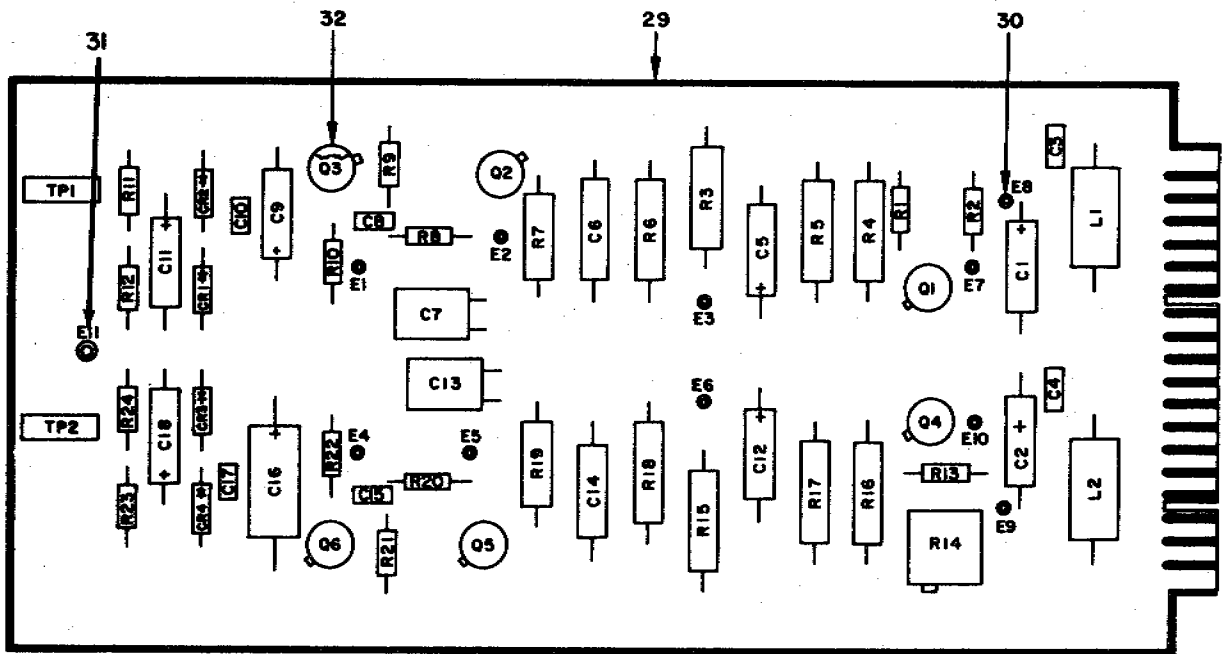

| REF. DES. | ITEM NO. | REF. DES. | ITEM NO. | REF. DES. | ITEM NO. |
|-----------|----------|-----------|----------|-----------|----------|
| C1 | 1 | CR2 | 10 | R9 | 21 |
| C2 | 1 | CR3 | 10 | R10 | 22 |
| C3 | 2 | CR4 | 10 | R11 | 23 |
| C4 | 2 | L1 | 11 | R12 | 24 |
| C5 | 3 | L2 | 11 | R13 | 25 |
| C6 | 4 | Q1 | 12 | R14 | 26 |
| C7 | 5 | Q2 | 12 | R15 | 16 |
| C8 | 6 | Q3 | 13 | R16 | 17 |
| C9 | 1 | Q4 | 12 | R17 | 18 |
| C10 | 7 | Q5 | 12 | R18 | 19 |
| C11 | 8 | Q6 | 13 | R19 | 20 |
| C12 | 3 | R1 | 14 | R20 | 15 |
| C13 | 5 | R2 | 15 | R21 | 21 |
| C14 | 4 | R3 | 16 | R22 | 22 |
| C15 | 6 | R4 | 17 | R23 | 27 |
| C16 | 9 | R5 | 18 | R24 | 24 |
| C17 | 7 | R6 | 19 | TP1 | 28 |
| C18 | 8 | R7 | 20 | TP2 | 28 |
| CR1 | 10 | R8 | 15 | | |

NOTE: FOR COMPLETE REFERENCE DESIGNATION, PREFIX WITH 1A12A5.

EL3CT042

Figure 29. Amplifier, Radio Frequency 1A12A5.

| (1) ILLUSTRATION | | (2) | (3) | (4) | (5) | (6) | (7) | (8) |
|---------------------|--------------------|-------------|-----------------------------|-----------------|-------|---|-----|--------------------------|
| (a) FIG NO. | (b) ITEM NO. | SMR CODE | NATIONAL STOCK NUMBER | PART NUMBER | FSCM | DESCRIPTION USABLE ON CODE | U/M | QTY INC IN UNIT |
| | | | | | | GROUP 011204 AMPLIFIER, RADIO FREQUENCY 1A1245 | | |
| 29 | 1 | PADZZ | 5910-00-934-2865 | M39003-01-2049 | 81349 | CAPACITOR, FIXED, ELECTROLYTIC | EA | 3 |
| 29 | 2 | XDDZZ | | CK06CW103K | 81349 | CAPACITOR, FIXED, CERAMIC | EA | 2 |
| 29 | 3 | PADZZ | 5910-00-936-3861 | 1139003-01-2019 | 81349 | CAPACITOR, FIXED, ELECTROLYTIC | EA | 2 |
| 29 | 4 | PADZZ | 5910-00-070-7447 | LPA1B223F | 01884 | CAPACITOR, FIXED, PLASTIC | EA | 2 |
| 29 | 5 | PADZZ | 5910-00-481-0432 | C17A332G | 16546 | CAPACITOR, FIXED, MICA | EA | 2 |
| 29 | 6 | PADZZ | 5910-00-990-4881 | CK05CW221K | 81349 | CAPACITOR, FIXED, CERAMIC | EA | 2 |
| 29 | 7 | PADZZ | 5910-00-022-5659 | M39014-02-0230 | 81349 | CAPACITOR, FIXED, CERAMIC | EA | 2 |
| 29 | 8 | PADZZ | 5910-00-936-1332 | M39003-01-2064 | 81349 | CAPACITOR, FIXED, ELECTROLYTIC | EA | 2 |
| 29 | 9 | PADZZ | 5910-00-899-9004 | M39003-01-2037 | 81349 | CAPACITOR, FIXED, ELECTROLYTIC | EA | 1 |
| 29 | 10 | PADZZ | 5961-00-556-2091 | JAN1N270 | 81349 | SEMICONDUCTOR DEVICE, DIODE | EA | 4 |
| 29 | 11 | PADZZ | 5950-00-402-7658 | CB6261 | 04213 | COIL, RADIO FREQUENCY | EA | 2 |
| 29 | 12 | PADZZ | 5961-00-226-8579 | 2N930 | 81349 | TRANSISTOR | EA | 4 |
| 29 | 13 | PADZZ | 5961-01-004-5664 | 2N2907 | 81349 | TRANSISTOR | EA | 2 |
| 29 | 14 | PADZZ | 5905-00-775-0623 | M22684-01-0103 | 81349 | RESISTOR, FIXED, FILM | EA | 1 |
| 29 | 15 | PADZZ | 5905-00-700-2432 | M22684-01-0063 | 81349 | RESISTOR, FIXED, FILM | EA | 3 |
| 29 | 16 | PADZZ | 5905-00-067-6755 | RN60C3401F | 81349 | RESISTOR, FIXED, FILM | EA | 2 |
| 29 | 17 | PADZZ | 5905-00-087-3071 | RN60C2670F | 81349 | RESISTOR, FIXED, FILM | EA | 2 |
| 29 | 18 | PADZZ | 5905-00-811-9878 | RN60C3011F | 81349 | RESISTOR, FIXED, FILM | EA | 2 |
| 29 | 19 | PADZZ | 5905-00-816-6311 | RN60C2212F | 81349 | RESISTOR, FIXED, FILM | EA | 2 |
| 29 | 20 | PADZZ | 5905-00-922-9802 | M226B4-03-0091 | 81349 | RESISTOR, FIXED, FILM | EA | 2 |
| 29 | 21 | PADZZ | 5905-00-774-8290 | M22684-01-0079 | 81349 | RESISTOR, FIXED, FILM | EA | 2 |
| 29 | 22 | PADZZ | 5905-00-458-9263 | RLR07C1O1GR | 81349 | RESISTOR, FIXED, FILM | EA | 2 |
| 29 | 23 | PADZZ | 5905-00-900-9781 | M22684-01-0135 | 81349 | RESISTOR, FIXED, FILM | EA | 1 |
| 29 | 24 | PADZZ | 5905-00-681-8817 | RC07CF105J | 81349 | RESISTOR, FIXED, COMPOSITION | EA | 2 |
| 29 | 25 | PADZZ | 5905-00-774-8323 | M22684-01-0071 | 81349 | RESISTOR, FIXED, FILM | EA | 1 |
| 29 | 26 | PADZZ | 5905-00-067-9079 | RT22C2P102 | 81349 | RESISTOR, VARIABLE | EA | 1 |
| 29 | 27 | PADZZ | 5905-00-903-9087 | M22684-01-0167 | 81349 | RESISTOR, FIXED, FILM | EA | 1 |
| 29 | 28 | XDDZZ | | 105-750-04 | 18947 | JACK, TIP | EA | 2 |
| 29 | 29 | XDDZZ | | SMD651684 | 80063 | PRINTED WIRING BOARD | EA | 1 |
| 29 | 30 | XDDZZ | 5999-00-965-8265 | 3094-1 | 71279 | ADAPTER, WIRE TO CONNECTOR | EA | 10 |
| 29 | 31 | XDDZZ | 5940-00-914-3665 | 1597-2 | 71279 | TERMINAL, STUD | EA | 1 |
| 29 | 32 | XDDZZ | 5999-00-226-1755 | 10194DAP | 07047 | MOUNTING PAD, ELECTRICAL-ELECTRONIC COMPONENT | EA | 6 |

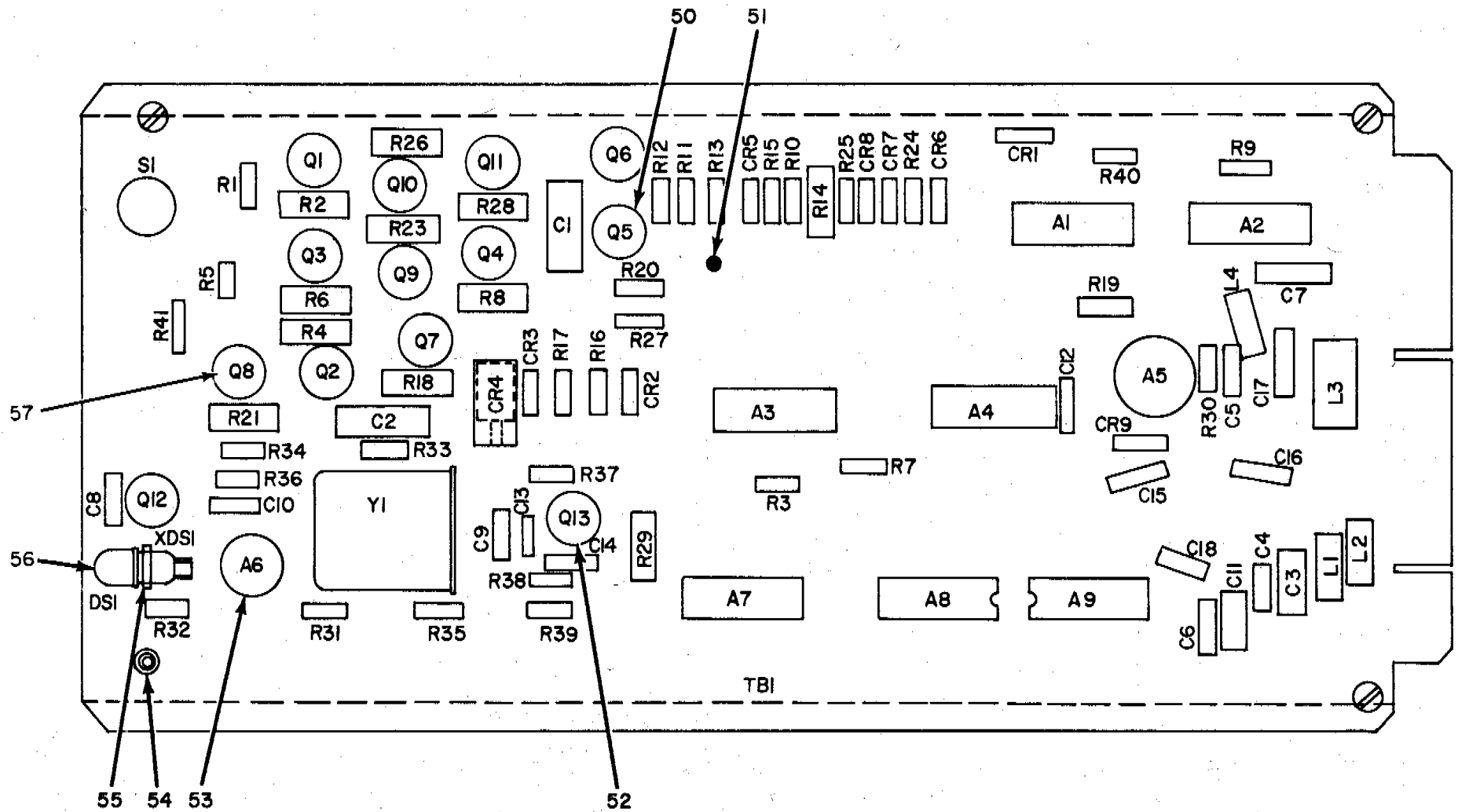

Figure 30. Alarm Monitor 1A23A6 (1 of 2).

| REF DES. | ITEM NO. | REF DES. | ITEM NO. | REF DES. | ITEM NO. | REF DES. | ITEM NO. | REF DES. | ITEM NO. |
|----------|----------|----------|----------|----------|----------|----------|----------|----------|----------|
| A1 | 1 | CI2 | 10 | L4 | 25 | R7 | 32 | R27 | 32 |
| A2 | 2 | CI3 | 16 | Q1 | 27 | R8 | 31 | R28 | 31 |
| A3 | 3 | CI4 | 14 | Q2 | 27 | R9 | 33 | R29 | 40 |
| A4 | 2 | CI5 | 17 | Q3 | 27 | R10 | 30 | R30 | 30 |
| A5 | 4 | CI6 | 10 | Q4 | 27 | R11 | 34 | R31 | 30 |
| A6 | 5 | CI7 | 18 | Q5 | 28 | R12 | 35 | R32 | 30 |
| A7 | 3 | CI8 | 19 | Q6 | 27 | R13 | 36 | R33 | 41 |
| A8 | 3 | CR1 | 20 | Q7 | 27 | R14 | 31 | R34 | 42 |
| A9 | 6 | CR2 | 21 | Q8 | 27 | R15 | 37 | R35 | 30 |
| C1 | 7 | CR3 | 21 | Q9 | 27 | R16 | 38 | R36 | 43 |
| C2 | 8 | CR4 | 22 | Q10 | 27 | R17 | 39 | R37 | 41 |
| C3 | 9 | CR5 | 21 | Q11 | 27 | R18 | 31 | R38 | 30 |
| C4 | 10 | CR6 | 21 | Q12 | 27 | R19 | 33 | R39 | 36 |
| C5 | 11 | CR7 | 21 | Q13 | 29 | R20 | 32 | R40 | 44 |
| C6 | 10 | CR8 | 21 | R1 | 30 | R21 | 31 | R41 | 45 |
| C7 | 12 | CR9 | 23 | R2 | 31 | R22 | 30 | SI | 46 |
| C8 | 13 | DSI | 24 | R3 | 32 | R23 | 31 | TBI | 47 |
| C9 | 14 | L1 | 25 | R4 | 31 | R24 | 30 | XDSI | 48 |
| C10 | 14 | L2 | 25 | R5 | 30 | R25 | 35 | YI | 49 |
| C11 | 15 | L3 | 26 | R6 | 31 | R26 | 31 | | |

NOTE: FOR COMPLETE REFERENCE DESIGNATION
 PREFIX WITH 1A12A6

EL3CT044

Figure 30. Alarm Monitor 1A12A6 (2 of 2).

SECTION II

TM 11-5820-595-34P

| (1) ILLUSTRATION | | (2) | (3) | (4) | (5) | (6) | (7) | (8) |
|---------------------|--------------------|-------------|-----------------------------|----------------|-------|-----------------------------------|-----|--------------------------|
| (a) FIG NO. | (b) ITEM NO. | SMR CODE | NATIONAL STOCK NUMBER | PART NUMBER | FSCM | DESCRIPTION USABLE ON CODE | U/M | QTY INC IN UNIT |
| | | | | | | GROUP 011205 ALARM MONITOR 1A12A6 | | |
| 30 | 1 | PADZZ | 5962-00-230-8842 | SG41-03 | 93332 | INTEGRATED CIRCUIT | EA | 1 |
| 30 | 2 | PADZZ | 5895-00-060-6111 | SG141-03 | 93332 | INTEGRATED CIRCUIT | EA | 2 |
| 30 | 3 | PADZZ | 5962-00-139-4876 | SMB683854 | 80063 | INTEGRATED CIRCUIT, LOGIC GATE | EA | 3 |
| 30 | 4 | PADZZ | 5962-00-236-4687 | MC1553G | 04713 | INTEGRATED CIRCUIT | EA | 1 |
| 30 | 5 | PADZZ | 5962-00-068-7178 | U58771031X | 07263 | INTEGRATED CIRCUIT | EA | 1 |
| 30 | 6 | PADZZ | 5962-00-230-8844 | E461-03 | 93332 | INTEGRATED CIRCUIT | EA | 1 |
| 30 | 7 | PADZZ | 5910-00-029-4852 | M39003-01-2021 | 81349 | CAPACITOR, FIXED, ELECTROLYTIC | EA | 1 |
| 30 | 8 | PADZZ | 5910-00-934-2865 | M39003-01-2049 | 81349 | CAPACITOR, FIXED, ELECTROLYTIC | EA | 1 |
| 30 | 9 | PADZZ | 5910-00-936-1332 | M39003-01-2064 | 81349 | CAPACITOR, FIXED, ELECTROLYTIC | EA | 1 |
| 30 | 10 | XDDZZ | | CK12BX1031M | 81349 | CAPACITOR, FIXED, CERAMIC | EA | * |
| 30 | 11 | PADZZ | 5910-00-854-9958 | CK068X472K | 81349 | CAPACITOR, FIXED, CERAMIC | EA | 1 |
| 30 | 12 | PADZZ | 5910-00-400-4526 | CK06BX474K | 81349 | CAPACITOR, FIXED, CERAMIC | EA | 1 |
| 30 | 13 | PADZZ | 5910-00-022-2760 | CK06BX104K | 81349 | CAPACITOR, FIXED, CERAMIC | EA | 1 |
| 30 | 14 | XDDZZ | | CK06CR103K | 81349 | CAPACITOR, FIXED, CERAMIC | EA | 3 |
| 30 | 15 | PADZZ | 5910-00-997-4078 | M39003-01-2028 | 81349 | CAPACITOR, FIXED, ELECTROLYTIC | EA | 1 |
| 30 | 16 | PADZZ | 5910-00-010-8666 | CK058X102M | 81349 | CAPACITOR, FIXED, CERAMIC | EA | 1 |
| 30 | 17 | PADZZ | 5910-00-996-0532 | M39003-01-2031 | 81349 | CAPACITOR, FIXED, ELECTROLYTIC | EA | 1 |
| 30 | 18 | PADZZ | 5910-00-125-1264 | CK128X681K | 81349 | CAPACITOR, FIXED, CERAMIC | EA | 1 |
| 30 | 19 | PADZZ | 5910-00-111-8525 | CK12BX1011K | 81349 | CAPACITOR, FIXED, CERAMIC | EA | 1 |
| 30 | 20 | PADZZ | 5961-00-892-3361 | JAN1N750A | 81349 | SEMICONDUCTOR DEVICE, DIODE | EA | 1 |
| 30 | 21 | PADZZ | 5961-00-989-2435 | 1N914A | 03508 | SEMICONDUCTOR DEVICE, DIODE | EA | 8 |
| 30 | 22 | PADZZ | 5961-00-752-6178 | 1N3030B | 81349 | SEMICONDUCTOR DEVICE, DIODE | EA | 1 |
| 30 | 23 | PAOZZ | 5961-00-852-7549 | 1N754A | 81349 | SEMICONDUCTOR DEVICE, DIODE | EA | 1 |
| 30 | 24 | PAOZZ | 6240-00-407-0703 | CM8-1062 | 71744 | LAMP, INCANDESCENT | EA | 1 |
| 30 | 25 | PADZZ | 5950-00-07-2273 | 1025-68 | 99800 | COIL, RADIO FREQUENCY | EA | 2 |
| 30 | 26 | PADZZ | 5950-00-402-7658 | CB6261 | 04213 | COIL, RADIO FREQUENCY | EA | 1 |
| 30 | 27 | PADZZ | 5961-00-951-8757 | JAN2N2222A | 81349 | TRANSISTOR | EA | 11 |
| 30 | 28 | PADZZ | 5961-00-226-8579 | 2N930 | 81349 | TRANSISTOR | EA | 1 |
| 30 | 29 | XDDZZ | | SMB683853 | 80063 | TRANSISTOR | EA | 1 |
| 30 | 30 | PADZZ | 5905-00-780-2432 | M22684-01-0063 | 81349 | RESISTOR, FIXED, FILM | EA | 10 |
| 30 | 31 | PADZZ | 5905-00-299-1541 | RC20GF151J | 81349 | RESISTOR, FIXED, COMPOSITION | EA | 10 |
| 30 | 32 | PADZZ | 5905-00-774-8301 | M22684-01-0095 | 81349 | RESISTOR, FIXED, FILM | EA | 4 |
| 30 | 33 | PADZZ | 5905-00-744-8331 | M22684-01-0111 | 81349 | RESISTOR, FIXED, FILM | EA | 2 |
| 30 | 34 | PADZZ | 5905-00-900-9781 | M22684-01-0135 | 81349 | RESISTOR, FIXED, FILM | EA | 1 |
| 30 | 35 | PADZZ | 5905-00-051-0146 | M22684-01-0107 | 81349 | RESISTOR, FIXED, FILM | EA | 2 |
| 30 | 36 | XDDZZ | | M22684-01-0091 | 81349 | RESISTOR, FIXED, FILM | EA | 2 |
| 30 | 37 | XDDZZ | | C4-22J | 16299 | RESISTOR, FIXED, FILM | EA | 1 |
| 30 | 38 | PADZZ | 5905-00-774-8323 | M22684-01-0071 | 81349 | RESISTOR, FIXED, FILM | EA | 1 |
| 30 | 39 | XDDZZ | | M22684-01-0151 | 81349 | RESISTOR, FIXED, FILM | EA | 1 |

SECTION II

TM 11-5820-595-34P

| (1) ILLUSTRATION | | (2) | (3) | (4) | (5) | (6) | (7) | (8) |
|---------------------|--------------------|-------------|-----------------------------|----------------|-------|---|-----|--------------------------|
| (a) FIG NO. | (b) ITEM NO. | SMR CODE | NATIONAL STOCK NUMBER | PART NUMBER | FSCM | DESCRIPTION <i>USABLE ON CODE</i> | U/M | QTY INC IN UNIT |
| 30 | 40 | XDDZZ | | M22684-02-0061 | 81349 | RESISTOR, FIXED, FILM | EA | 1 |
| 30 | 41 | PADZZ | 5905-00-775-0630 | M22684-01-0097 | 81349 | RESISTOR, FIXED, FILM | EA | 2 |
| 30 | 42 | PADZZ | 5905-00-051-2141 | M22684-01-0041 | 81349 | RESISTOR, FIXED, FILM | EA | 1 |
| 30 | 43 | PADZZ | 5905-00-781-9157 | M22684-01-0089 | 81349 | RESISTOR, FIXED, FILM | EA | 1 |
| 30 | 44 | PADZZ | 5905-00-240-7948 | RLR07C122GR | 81349 | RESISTOR, FIXED, FILM | EA | 1 |
| 30 | 45 | XDDZZ | | M22684-01-0087 | 81349 | RESISTOR, FIXED, FILM | EA | 1 |
| 30 | 46 | PADZZ | 5910-00-232-3475 | 87-9-148 | 02111 | SWITCH, ROTARY | EA | 1 |
| 30 | 47 | XDDZZ | | SMD651686 | 80063 | PRINTED CIRCUIT | EA | 1 |
| 30 | 48 | XDDZZ | | SMB653259 | 80063 | LIGHT, INDICATOR | EA | 1 |
| 30 | 49 | PADZZ | 5955-00-011-3562 | SMA684064 | 80063 | CRYSTAL, QUARTZ | EA | 1 |
| 30 | 50 | XDDZZ | 5999-00-249-4108 | 10322N | 07047 | MOUNTING PAD, ELECTRICAL-ELECTRONIC COMPONENT | EA | 1 |
| 30 | 51 | XDDZZ | 5999-00-965-8265 | 3094-1 | 71279 | ADAPTER, WIRE TO CONNECTOR | EA | 18 |
| 30 | 52 | XDDZZ | 5999-00-848-1366 | 10229DAP | 07041 | MOUNTING PAD, ELECTRICAL COMPONENT | EA | 1 |
| 30 | 53 | XDDZZ | 5999-00-069-1028 | 10175N | 07047 | MOUNTING PAD, ELECTRICAL COMPONENT | EA | 1 |
| 30 | 54 | XDDZZ | 5940-00-914-3665 | 1597-2 | 71279 | TERMINAL, STUD | EA | 1 |
| 30 | 55 | PADZZ | 6210-00-401-9852 | SMB651733 | 80063 | HOLDER, LAMPHOLDER | EA | 1 |
| 30 | 56 | XDOZZ | | 1813-9REDR2-12 | 97539 | LENS, INDICATOR LIGHT | EA | 1 |
| 30 | 57 | XDDZZ | 5999-00-226-1755 | 10194DAP | 07047 | MOUNTING PAD, ELECTRICAL-ELECTRONIC COMPONENT | EA | 12 |

| | | | | | | | | | |
|-----|----|-----|----|----|----|-----|----|-----|----|
| C1 | 2 | C21 | 16 | L5 | 25 | R10 | 32 | R29 | 45 |
| C2 | 3 | C22 | 11 | L6 | 25 | R11 | 37 | R30 | 46 |
| C3 | 4 | C23 | 2 | L7 | 23 | R12 | 36 | R31 | 47 |
| C4 | 5 | C24 | 17 | Q1 | 26 | R13 | 37 | R32 | 48 |
| C5 | 5 | C25 | 15 | Q2 | 27 | R14 | 36 | R33 | 49 |
| C6 | 5 | C26 | 17 | Q3 | 27 | R15 | 32 | R34 | 50 |
| C7 | 6 | C27 | 15 | Q4 | 28 | R16 | 38 | R35 | 51 |
| C8 | 2 | C28 | 17 | Q5 | 29 | R17 | 38 | R36 | 52 |
| C9 | 7 | C29 | 18 | Q6 | 30 | R18 | 39 | R37 | 53 |
| C10 | 8 | C30 | 17 | Q7 | 30 | R19 | 32 | R38 | 54 |
| C11 | 8 | C31 | 19 | Q8 | 26 | R20 | 34 | R39 | 55 |
| C12 | 9 | CR1 | 20 | R2 | 31 | R21 | 32 | R40 | 56 |
| C14 | 10 | CR2 | 21 | R3 | 32 | R22 | 36 | R41 | 32 |
| C15 | 10 | CR3 | 22 | R4 | 33 | R23 | 40 | R42 | 57 |
| C16 | 11 | CR4 | 22 | R5 | 34 | R24 | 41 | R43 | 58 |
| C17 | 12 | L1 | 23 | R6 | 35 | R25 | 41 | R44 | 59 |
| C18 | 13 | L2 | 23 | R7 | 36 | R26 | 42 | R45 | 32 |
| C19 | 14 | L3 | 24 | R8 | 36 | R27 | 43 | T1 | 60 |
| | | | | | | | | TPI | 61 |

NOTE: FOR COMPLETE REFERENCE DESIGNATION, PREFIX WITH 1A12A7.

EL3CT045

| REF. DES. | ITEM NO. | REF. DES. | ITEM NO. | REF. DES. | ITEM NO. | REF. DES. | ITEM NO. | REF. DES. | ITEM NO. |
|-----------|----------|-----------|----------|-----------|----------|-----------|----------|-----------|----------|
| A1 | 1 | C20 | 15 | L4 | 24 | R9 | 36 | R28 | 44 |
| C1 | 2 | C21 | 16 | L5 | 25 | R10 | 32 | R29 | 45 |
| C2 | 3 | C22 | 11 | L6 | 25 | R11 | 37 | R30 | 46 |
| C3 | 4 | C23 | 2 | L7 | 23 | R12 | 36 | R31 | 47 |
| C4 | 5 | C24 | 17 | Q1 | 26 | R13 | 37 | R32 | 48 |
| C5 | 5 | C25 | 15 | Q2 | 27 | R14 | 36 | R33 | 49 |
| C6 | 5 | C26 | 17 | Q3 | 27 | R15 | 32 | R34 | 50 |
| C7 | 6 | C27 | 15 | Q4 | 28 | R16 | 38 | R35 | 51 |
| C8 | 2 | C28 | 17 | Q5 | 29 | R17 | 38 | R36 | 52 |
| C9 | 7 | C29 | 18 | Q6 | 30 | R18 | 39 | R37 | 53 |
| C10 | 8 | C30 | 17 | Q7 | 30 | R19 | 32 | R38 | 54 |
| C11 | 8 | C31 | 19 | Q8 | 26 | R20 | 34 | R39 | 55 |
| C12 | 9 | CR1 | 20 | R2 | 31 | R21 | 32 | R40 | 56 |
| C14 | 10 | CR2 | 21 | R3 | 32 | R22 | 36 | R41 | 32 |
| C15 | 10 | CR3 | 22 | R4 | 33 | R23 | 40 | R42 | 57 |
| C16 | 11 | CR4 | 22 | R5 | 34 | R24 | 41 | R43 | 58 |
| C17 | 12 | L1 | 23 | R6 | 35 | R25 | 41 | R44 | 59 |
| C18 | 13 | L2 | 23 | R7 | 36 | R26 | 42 | R45 | 32 |
| C19 | 14 | L3 | 24 | R8 | 36 | R27 | 43 | T1 | 60 |
| | | | | | | | | TP1 | 61 |

NOTE: FOR COMPLETE REFERENCE DESIGNATION, PREFIX WITH 1A12A7.

EL3CT045

Figure 31. Amplifier Detector Radio 1A12A7.

SECTION II

TM 11-5820-595-34P

| (1) ILLUSTRATION | | (2) | (3) | (4) | (5) | (6) | (7) | (8) |
|---------------------|--------------------|-------------|-----------------------------|----------------|-------|---|-----|--------------------------|
| (a) FIG NO. | (b) ITEM NO. | SMR CODE | NATIONAL STOCK NUMBER | PART NUMBER | FSCM | DESCRIPTION USABLE ON CODE | U/M | QTY INC IN UNIT |
| | | | | | | GROUP 011206 AMPLIFIER DETECTOR RADIO 1A1247 | | |
| 31 | 1 | PADZZ | 5962-00-079-1162 | MC1531G | 04713 | INTEGRATED CIRCUIT | EA | 1 |
| 31 | 2 | XDDZZ | | CM06FD272F02 | 81349 | CAPACITOR, FIXED, MICA | EA | 3 |
| 31 | 3 | PADZZ | 5910-00-996-0532 | M39003-01-2031 | 81349 | CAPACITOR, FIXED, ELECTROLYTIC | EA | 1 |
| 31 | 4 | PADZZ | 5910-00-936-7460 | K19N10KNS | 05397 | CAPACITOR, FIXED, ELECTROLYTIC | EA | 1 |
| 31 | 5 | PADZZ | 5910-00-992-2070 | M39003-01-2006 | 81349 | CAPACITOR, FIXED, ELECTROLYTIC | EA | 3 |
| 31 | 6 | PADZZ | 5910-00-926-9784 | M39003-01-2034 | 81349 | CAPACITOR, FIXED, ELECTROLYTIC | EA | 1 |
| 31 | 7 | PADZZ | 5910-00-936-7393 | M39003-01-2125 | 81349 | CAPACITOR, FIXED, ELECTROLYTIC | EA | 1 |
| 31 | 8 | PADZZ | 5910-00-070-7226 | LP9A1B334F | 01884 | CAPACITOR, FIXED, PLASTIC | EA | 2 |
| 31 | 9 | PADZZ | 5910-00-127-1709 | M39014-02-0223 | 81349 | CAPACITOR, FIXED, CERAMIC | EA | 1 |
| 31 | 10 | XDDZZ | | CK06CW103K | 81349 | CAPACITOR, FIXED, CERAMIC | EA | 2 |
| 31 | 11 | PADZZ | 5910-00-936-1332 | M39003-01-2064 | 81349 | CAPACITOR, FIXED, ELECTROLYTIC | EA | 2 |
| 31 | 12 | PADZZ | 5910-00-070-7447 | LP9A1B223F | 01884 | CAPACITOR, FIXED, PLASTIC | EA | 1 |
| 31 | 13 | PADZZ | 5910-00-952-8401 | CMD6FD392G03 | 81349 | CAPACITOR, FIXED, MICA | EA | 1 |
| 31 | 14 | PADZZ | 5910-00-990-4881 | CK05CW221K | 81349 | CAPACITOR, FIXED, CERAMIC | EA | 1 |
| 31 | 15 | PADZZ | 5910-00-934-2865 | M39003-01-2049 | 81349 | CAPACITOR, FIXED, ELECTROLYTIC | EA | 3 |
| 31 | 16 | PADZZ | 5910-00-022-5659 | M39014-02-0230 | 81349 | CAPACITOR, FIXED, CERAMIC | EA | 1 |
| 31 | 17 | PADZZ | 5910-00-134-0631 | M39014-05-0246 | 81349 | CAPACITOR, FIXED, CERAMIC | EA | 4 |
| 31 | 18 | PADZZ | 5910-00-936-3862 | M39003-01-2043 | 81349 | CAPACITOR, FIXED, ELECTROLYTIC | EA | 1 |
| 31 | 19 | PADZZ | 5910-00-997-4078 | M39003-01-2028 | 81349 | CAPACITOR, FIXED, ELECTROLYTIC | EA | 1 |
| 31 | 20 | PADZZ | 5961-07-031-0710 | FA2637 | 07263 | SEMICONDUCTOR DEVICE, UNITIZED | EA | 1 |
| 31 | 21 | PADZZ | 5961-00-469-9932 | IN753A | 01281 | SEMICONDUCTOR DEVICE, DIODE | EA | 1 |
| 31 | 22 | PADZZ | 5961-00-556-2091 | JAN1N270 | 81349 | SEMICONDUCTOR DEVICE, DIODE | EA | 2 |
| 31 | 23 | PADZZ | 5950-00-402-7683 | 1312-28F | 82142 | COIL, RADIO FREQUENCY | EA | 3 |
| 31 | 24 | PADZZ | 5950-00-071-2273 | 1025-68 | 99800 | COIL, RADIO FREQUENCY | EA | 2 |
| 31 | 25 | PADZZ | 5950-00-893-8650 | MS90539-15 | 96906 | COIL, RADIO FREQUENCY | EA | 2 |
| 31 | 26 | PADZZ | 5961-01-004-5864 | 2N2907 | 81349 | TRANSISTOR | EA | 2 |
| 31 | 27 | PADZZ | 5961-00-489-5035 | SSB9562 | 01295 | SEMICONDUCTOR DEVICE, UNITIZED | EA | 2 |
| 31 | 28 | PADZZ | 5961-00-136-3388 | 2N4044 | 22229 | SEMICONDUCTOR DEVICE, UNITIZED | EA | 1 |
| 31 | 29 | PADZZ | 5961-00-951-8757 | JAN2N2222A | 81349 | TRANSISTOR | EA | 1 |
| 31 | 30 | PADZZ | 5961-00-226-8579 | 2N930 | 81349 | TRANSISTOR | EA | 2 |
| 31 | 31 | PADZZ | 5905-00-775-0626 | 22684-01-0049 | 81347 | RESISTOR, FIXED, FILM | EA | 1 |
| 31 | 32 | PADZZ | 5905-00-780-2432 | M22684-01-0063 | 81349 | RESISTOR, FIXED, FILM | EA | 7 |
| 31 | 33 | XDDZZ | | M22634-01-0087 | 81349 | RESISTOR, FIXED, FILM | EA | 1 |
| 31 | 34 | PADZZ | 5905-00-240-7948 | RLR07C122GR | 81349 | RESISTOR, FIXED, FILM | EA | 2 |
| 31 | 35 | PADZZ | 5905-00-113-4860 | RC07GF270J | 81349 | RESISTOR, FIXED, COMPOSITION | EA | 1 |
| 31 | 36 | PADZZ | 5905-00-419-2822 | RLR07C202GR | 81349 | RESISTOR, FIXED, FILM | EA | 6 |
| 31 | 37 | PADZZ | 5905-00-775-0630 | M22684-01-0097 | 81349 | RESISTOR, FIXED, FILM | EA | 2 |
| 31 | 38 | PADZZ | 5905-00-817-7971 | RC07GF100J | 81349 | RESISTOR, FIXED, COMPOSITION | EA | 2 |

SECTION II

TM 11-5820-595-34P

| (1) ILLUSTRATION | | (2) | (3) | (4) | (5) | (6) | (7) | (8) |
|---------------------|--------------------|-------------|-----------------------------|----------------|-------|---|-----|--------------------------|
| (a) FIG NO. | (b) ITEM NO. | SMR CODE | NATIONAL STOCK NUMBER | PART NUMBER | FSCM | DESCRIPTION <i>USABLE ON CODE</i> | U/M | QTY INC IN UNIT |
| 31 | 39 | PADZZ | 5905-00-880-3654 | M22684-01-0085 | 81349 | RESISTOR, FIXED, FILM | EA | 1 |
| 31 | 40 | PADZZ | 5905-00-450-2827 | M22684-01-0039 | 81349 | RESISTOR, FIXED, FILM | EA | 1 |
| 31 | 41 | PADZZ | 5905-00-744-8331 | M22684-01-0111 | 81349 | RESISTOR, FIXED, FILM | EA | 2 |
| 31 | 42 | PADZZ | 5905-00-900-6676 | RN55C3652F | 81349 | RESISTOR, FIXED, FILM | EA | 1 |
| 31 | 43 | PADZZ | 5905-00-982-0483 | RNS5C2372K | 81349 | RESISTOR, FIXED, FILM | EA | 1 |
| 31 | 44 | PADZZ | 5905-00-774-8321 | M22684-01-0119 | 81349 | RESISTOR, FIXED, FILM | EA | 1 |
| 31 | 45 | PADZZ | 5905-00-774-8286 | M22684-01-0043 | 81349 | RESISTOR, FIXED, FILM | EA | 1 |
| 31 | 46 | PADZZ | 5905-00-733-1565 | RN5503013F | 81349 | RESISTOR, FIXED, FILM | EA | 1 |
| 31 | 47 | PADZZ | 5905-00-419-3694 | RNC55K1213FS | 81349 | RESISTOR, FIXED, FILM | EA | 1 |
| 31 | 48 | PADZZ | 5905-00-232-3209 | RN55D1333F | 81349 | RESISTOR, FIXED, FILM | EA | 1 |
| 31 | 49 | PADZZ | 5905-00-771-2285 | M22684-02-0065 | 81349 | RESISTOR, FIXED, FILM | EA | 1 |
| 31 | 50 | PADZZ | 5905-00-998-9231 | RT24C2P103 | 81349 | RESISTOR, VARIABLE | EA | 1 |
| 31 | 51 | PADZZ | 5905-00-067-6755 | RN60C3401F | 81349 | RESISTOR, FIXED, FILM | EA | 1 |
| 31 | 52 | PADZZ | 5905-00-777-6846 | RN60C1400F | 81349 | RESISTOR, FIXED, FILM | EA | 1 |
| 31 | 53 | PADZZ | 5905-00-811-9878 | RN60C3011F | 81349 | RESISTOR, FIXED, FILM | EA | 1 |
| 31 | 54 | PADZZ | 5905-00-060-7062 | RN60C1872F | 81349 | RESISTOR, FIXED, FILM | EA | 1 |
| 31 | 55 | PADZZ | 5905-00-922-9802 | M22684-03-0091 | 81349 | RESISTOR, FIXED, FILM | EA | 1 |
| 31 | 56 | PADZZ | 5905-00-774-8290 | M22684-01-0079 | 81349 | RESISTOR, FIXED, FILM | EA | 1 |
| 31 | 57 | PADZZ | 5905-00-458-9263 | RLR07C101GR | 81349 | RESISTOR, FIXED, FILM | EA | 1 |
| 31 | 58 | PADZZ | 5905-00-900-9781 | M22684-01-0135 | 81349 | RESISTOR, FIXED, FILM | EA | 1 |
| 31 | 59 | PADZZ | 5905-00-681-8817 | RC07CF105J | 81349 | RESISTOR, FIXED, COMPOSITION | EA | 1 |
| 31 | 60 | PADZZ | 5950-00-835-2860 | H45 | 80223 | TRANSFORMER, PULSE | EA | 1 |
| 31 | 61 | XDDZZ | | 105-750-04 | 18947 | JACK, TIP | EA | 1 |
| 31 | 62 | XDDZZ | 5999-00-965-8265 | 3094-1 | 71279 | ADAPTER, WIRE TO CONNECTOR | EA | 19 |
| 31 | 63 | XDDZZ | 5999-00-069-1028 | 10175N | 07047 | MOUNTING PAD, ELECTRICAL-ELECTRONIC COMPONENT | EA | 3 |
| 31 | 64 | XDDZZ | 5999-00-249-4108 | 10322N | 07047 | MOUNTING PAD, ELECTRICAL-ELECTRONIC COMPONENT | EA | 1 |
| 31 | 65 | XDDZZ | 5999-00-226-1755 | 10194DAP | 07047 | MOUNTING PAD, ELECTRICAL-ELECTRONIC COMPONENT | EA | 5 |
| 31 | 66 | XDDZZ | 5940-00-914-3665 | 1597-2 | 71279 | TERMINAL, STUD | EA | 1 |
| 31 | 67 | XDDZZ | | SM0651688 | 80063 | PRINTED WIRING BOARD | EA | 1 |

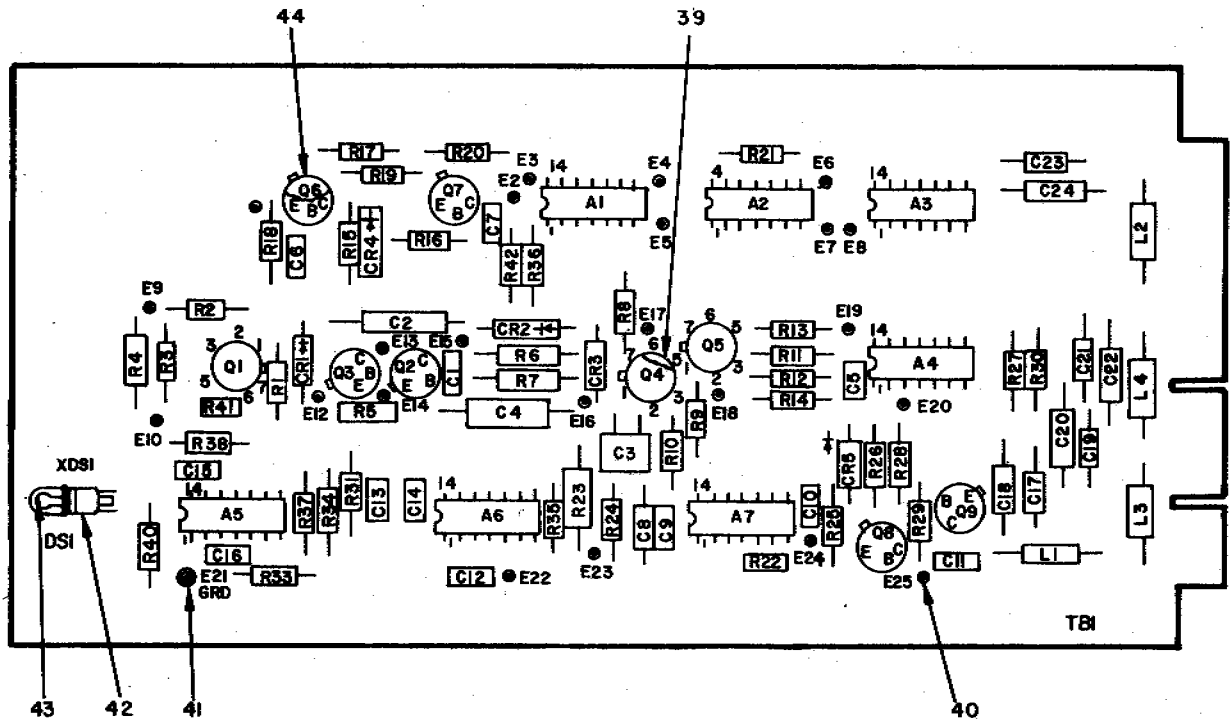

| REF. DES. | ITEM NO. | REF. DES. | ITEM NO. | REF. DES. | ITEM NO. | REF. DES. | ITEM NO. | REF. DES. | ITEM NO. |
|-----------|----------|-----------|----------|-----------|----------|-----------|----------|-----------|----------|
| A1 | 1 | C13 | 8 | L2 | 16 | R8 | 25 | R27 | 21 |
| A2 | 2 | C14 | 5 | L3 | 15 | R9 | 25 | R28 | 28 |
| A3 | 3 | C15 | 5 | L4 | 15 | R10 | 25 | R29 | 29 |
| A4 | 4 | C16 | 8 | Q1 | 17 | R11 | 26 | R30 | 30 |
| A5 | 4 | C17 | 9 | Q2 | 18 | R12 | 26 | R31 | 34 |
| A6 | 4 | C18 | 10 | Q3 | 19 | R13 | 27 | R33 | 35 |
| A7 | 4 | C19 | 9 | Q4 | 17 | R14 | 27 | R34 | 30 |
| C1 | 5 | C20 | 10 | Q5 | 20 | R15 | 28 | R35 | 36 |
| C2 | 6 | C21 | 9 | Q6 | 18 | R16 | 27 | R36 | 35 |
| C3 | 7 | C22 | 11 | Q7 | 18 | R17 | 21 | R37 | 30 |
| C4 | 6 | C23 | 9 | Q8 | 18 | R18 | 28 | R38 | 34 |
| C5 | 5 | C24 | 11 | Q9 | 18 | R19 | 29 | R40 | 35 |
| C6 | 5 | CR1 | 12 | R1 | 21 | R20 | 30 | R41 | 36 |
| C7 | 5 | CR2 | 13 | R2 | 22 | R21 | 31 | R42 | 35 |
| C8 | 8 | CR3 | 13 | R3 | 22 | R22 | 30 | TB1 | 37 |
| C9 | 5 | CR4 | 12 | R4 | 23 | R23 | 32 | XDS1 | 38 |
| C10 | 5 | CR5 | 12 | R5 | 23 | R24 | 33 | | |
| C11 | 5 | DS1 | 14 | R6 | 24 | R25 | 27 | | |
| C12 | 8 | L1 | 15 | R7 | 24 | R26 | 28 | | |

NOTE: FOR COMPLETE REFERENCE DESIGNATION, PREFIX WITH 1A12A8

EL3CT046

Figure 32. Regenerator, Digital Radio 1A12A8.

SECTION II

TM 11-5820-595-34P

| (1) ILLUSTRATION | | (2) | (3) | (4) | (5) | (6) | (7) | (8) |
|---------------------|--------------------|-------------|-----------------------------|----------------|-------|---|-----|--------------------------|
| (a) FIG NO. | (b) ITEM NO. | SMR CODE | NATIONAL STOCK NUMBER | PART NUMBER | FSCM | DESCRIPTION USABLE ON CODE | U/M | QTY INC IN UNIT |
| | | | | | | GROUP 011207 REGENERATOR, DIGITAL RADIO 1A1248 | | |
| 32 | 1 | PADZZ | 5962-00-754-5600 | SF101-03 | 93332 | INTEGRATED CIRCUIT | EA | 1 |
| 32 | 2 | PADZZ | 5962-00-267-9642 | SG13003 | 93332 | INTEGRATED CIRCUIT | EA | 1 |
| 32 | 3 | PADZZ | 5895-00-060-6111 | SC141-03 | 93332 | INTEGRATED CIRCUIT | EA | 1 |
| 32 | 4 | PADZZ | 5962-00-890-3541 | RM710D | 07933 | INTEGRATED CIRCUIT | EA | 4 |
| 32 | 5 | PADZZ | 5910-00-022-5659 | M39014-02-0230 | 81349 | CAPACITOR, FIXED, CERAMIC | EA | 9 |
| 32 | 6 | PADZZ | 5910-00-996-0532 | M39003-01-2031 | 81349 | CAPACITOR, FIXED, ELECTROLYTIC | EA | 2 |
| 32 | 7 | XDDZZ | | CU7A471J | 16546 | CAPACITOR, FIXED, MICA | EA | 1 |
| 32 | 8 | XDDZZ | | CK06CW103K | 81349 | CAPACITOR, FIXED, CERAMIC | EA | 4 |
| 32 | 9 | XDDZZ | | M39014-05-0247 | 81349 | CAPACITOR, FIXED, CERAMIC | EA | 4 |
| 32 | 10 | PADZZ | 5910-00-936-3862 | M39003-01-2043 | 81349 | CAPACITOR, FIXED, ELECTROLYTIC | EA | 2 |
| 32 | 11 | PADZZ | 5910-00-997-4078 | M39003-01-2028 | 81349 | CAPACITOR, FIXED, ELECTROLYTIC | EA | 2 |
| 32 | 12 | PADZZ | 5961-00-989-2435 | 1N914A | 03508 | SEMICONDUCTOR DEVICE, DIODE | EA | 3 |
| 32 | 13 | PADZZ | 5961-00-116-8834 | 1N4451 | 03508 | SEMICONDUCTOR DEVICE, DIODE | EA | 2 |
| 32 | 14 | PAOZZ | 6240-00-407-0703 | CM8-1062 | 71744 | LAMP, INCANDESCENT | EA | 1 |
| 32 | 15 | PADZZ | 5950-00-071-2273 | 1025-68 | 99800 | COIL, RADIO FREQUENCY | EA | 3 |
| 32 | 16 | PADZZ | 5950-00-764-4032 | MS18130-22 | 96906 | COIL, RADIO FREQUENCY | EA | 1 |
| 32 | 17 | PADZZ | 5961-00-136-3388 | 2N4044 | 22229 | SEMICONDUCTOR DEVICE, UNITIZED | EA | 2 |
| 32 | 18 | PADZZ | 5961-00-951-8757 | JAN2N2222A | 81349 | TRANSISTOR | EA | 5 |
| 32 | 19 | PADZZ | 5961-01-004-5864 | 2N2907 | 81349 | TRANSISTOR | EA | 1 |
| 32 | 20 | PADZZ | 5961-00-489-5035 | SS89562 | 01295 | SEMICONDUCTOR DEVICE, UNITIZED | EA | 1 |
| 32 | 21 | PADZZ | 5905-00-903-9038 | M22684-01-0001 | 81349 | RESISTOR, FIXED, FILM | EA | 3 |
| 32 | 22 | PADZZ | 5905-00-458-9263 | RLR07C101GR | 81349 | RESISTOR, FIXED, FILM | EA | 2 |
| 32 | 23 | PADZZ | 5905-00-900-2051 | M22684-02-0097 | 81349 | RESISTOR, FIXED, FILM | EA | 2 |
| 32 | 24 | PADZZ | 5905-00-844-0819 | RN60C2372F | 81349 | RESISTOR, FIXED, FILM | EA | 2 |
| 32 | 25 | PADZZ | 5905-00-904-4336 | M22684-01-0115 | 81349 | RESISTOR, FIXED, FILM | EA | 3 |
| 32 | 26 | PADZZ | 5905-00-774-8290 | M22684-01-0079 | 81349 | RESISTOR, FIXED, FILM | EA | 2 |
| 32 | 27 | PADZZ | 5905-00-776-5982 | M22684-01-0031 | 81349 | RESISTOR, FIXED, FILM | EA | 4 |
| 32 | 28 | PADZZ | 5905-00-240-7958 | RLR07C223GR | 81349 | RESISTOR, FIXED, FILM | EA | 4 |
| 32 | 29 | PADZZ | 5905-00-774-8301 | M22684-01-0095 | 81349 | RESISTOR, FIXED, FILM | EA | 2 |
| 32 | 30 | PADZZ | 5905-00-780-2432 | M22684-01-0063 | 81349 | RESISTOR, FIXED, FILM | EA | 5 |
| 32 | 31 | PADZZ | 5905-00-782-1503 | M22684-01-0035 | 81349 | RESISTOR, FIXED, FILM | EA | 1 |
| 32 | 32 | PADZZ | 5905-00-752-3308 | RN60C1211F | 81349 | RESISTOR, FIXED, FILM | EA | 1 |
| 32 | 33 | PADZZ | 5905-00-900-9156 | RN55C4642F | 81349 | RESISTOR, FIXED, FILM | EA | 1 |
| 32 | 34 | PADZZ | 5905-00-051-0744 | M22684-01-0105 | 81349 | RESISTOR, FIXED, FILM | EA | 2 |
| 32 | 35 | PADZZ | 5905-00-774-8323 | M22684-01-0071 | 81349 | RESISTOR, FIXED, FILM | EA | 4 |
| 32 | 36 | PADZZ | 5905-00-195-4074 | RCR05G105JS | 81349 | RESISTOR, FIXED, COMPOSITION | EA | 2 |
| 32 | 37 | XDDZZ | | SMD651690 | 80063 | PRINTED WIRING BOARD | EA | 1 |
| 32 | 38 | XDDZZ | | SMB653259 | 80063 | LIGHT, INDICATOR | EA | 1 |

SECTION II

TM 11-5820-595-34P

| (1) ILLUSTRATION | | (2) | (3) | (4) | (5) | (6) | (7) | (8) |
|---------------------|--------------------|-------------|-----------------------------|------------------|-------|---|-----|--------------------------|
| (a) FIG NO. | (b) ITEM NO. | SMR CODE | NATIONAL STOCK NUMBER | PART NUMBER | FSCM | DESCRIPTION <i>USABLE ON CODE</i> | U/M | QTY INC IN UNIT |
| 32 | 39 | XDDZZ | 5999-00-069-1028 | 10175N | 07047 | MOUNTING PAD, ELECTRICAL-ELECTRONIC COMPONENT | EA | 3 |
| 32 | 40 | XDDZZ | 5999-00-965-8265 | 3094-1 | 71279 | ADAPTER, WIRE TO CONNECTOR | EA | 23 |
| 32 | 41 | XDDZZ | 5940-00-914-3665 | 1597-2 | 71279 | TERMINAL, STUD | EA | 1 |
| 32 | 42 | PADZZ | 6210-00-401-9852 | SMB651733 | 80063 | HOLDER, LAMPHOLDER | EA | 1 |
| 32 | 43 | XDOZZ | | 1813-9GREENG1-12 | 97539 | LENS, INDICATOR LIGHT | EA | 1 |
| 32 | 44 | XDDZZ | 5999-00-226-1755 | 10194DAP | 07047 | MOUNTING PAD, ELECTRICAL-ELECTRONIC COMPONENT | EA | 6 |

122/(123 blank)

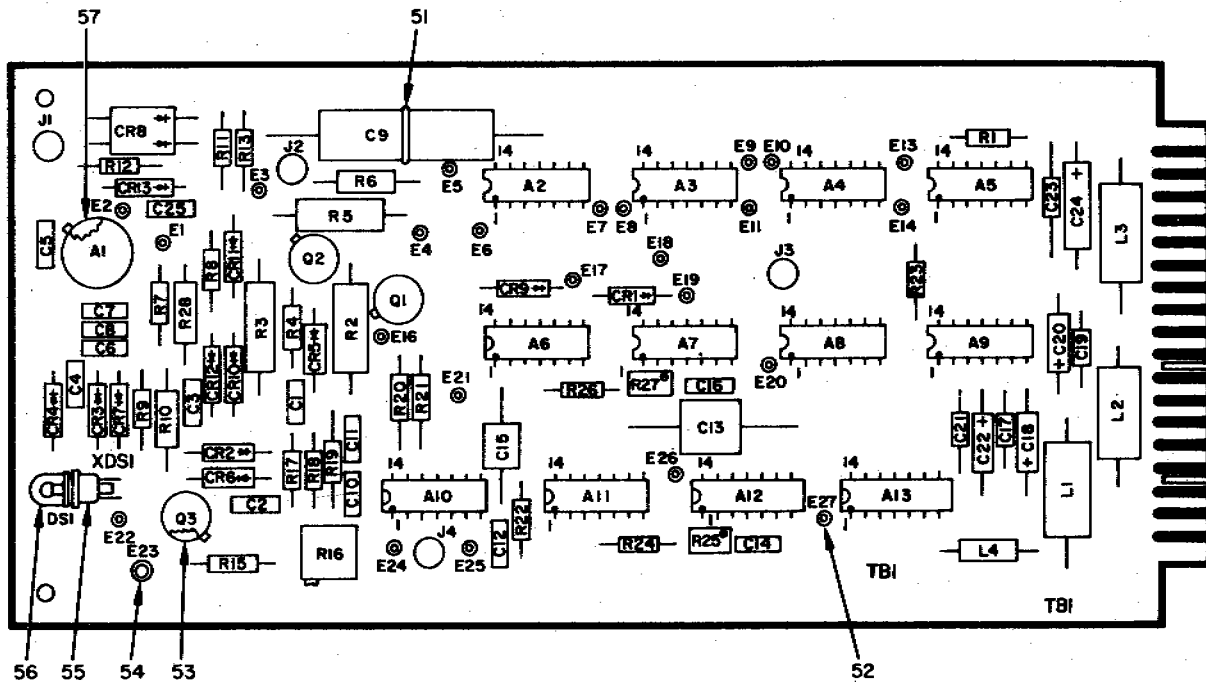

NOTE: FOR COMPLETE REFERENCE DESIGNATION, PREFIX WITH 1A12A2.

| REF. DES. | ITEM NO. | REF. DES. | ITEM NO. | REF. DES. | ITEM NO. | REF. DES. | ITEM NO. | REF. DES. | ITEM NO. |
|-----------|----------|-----------|----------|-----------|----------|-----------|----------|-----------|----------|
| A1 | 1 | C7 | 11 | CR1 | 19 | L2 | 26 | R15 | 39 |
| A2 | 2 | C8 | 10 | CR2 | 19 | L3 | 26 | R16 | 40 |
| A3 | 3 | C9 | 12 | CR3 | 19 | L4 | 27 | R17 | 41 |
| A4 | 3 | C10 | 11 | CR4 | 20 | Q1 | 28 | R18 | 30 |
| A5 | 4 | C11 | 10 | CR5 | 21 | Q2 | 28 | R19 | 42 |
| A6 | 5 | C12 | 11 | CR6 | 21 | Q3 | 29 | R20 | 43 |
| A7 | 6 | C13 | 13 | CR7 | 19 | R1 | 30 | R21 | 30 |
| A8 | 7 | C14 | 10 | CR8 | 22 | R2 | 31 | R22 | 44 |
| A9 | 6 | C15 | 14 | CR9 | 19 | R3 | 32 | R23 | 45 |
| A10 | 8 | C16 | 10 | CR10 | 19 | R4 | 33 | R24 | 46 |
| A11 | 5 | C17 | 15 | CR11 | 19 | R5 | 32 | R25 | 47 |
| A12 | 9 | C18 | 16 | CR12 | 20 | R6 | 34 | R26 | 46 |
| A13 | 9 | C19 | 15 | CR13 | 23 | R7 | 35 | R27 | 47 |
| C1 | 10 | C20 | 16 | DS1 | 24 | R8 | 36 | R28 | 48 |
| C2 | 10 | C21 | 15 | J1 | 25 | R9 | 36 | TB1 | 49 |
| C3 | 10 | C22 | 17 | J2 | 25 | R10 | 34 | XDS1 | 50 |
| C4 | 10 | C23 | 15 | J3 | 25 | R11 | 37 | | |
| C5 | 11 | C24 | 18 | J4 | 25 | R12 | 37 | | |
| C6 | 10 | C25 | 10 | L1 | 26 | R13 | 38 | | |

EL3CT047

Figure 33. Control Comparator, Radio 1A12A9.

SECTION II

TM 11-5820-595-34P

| (1) ILLUSTRATION | | (2) | (3) | (4) | (5) | (6) | (7) | (8) |
|---------------------|--------------------|-------------|-----------------------------|-----------------------------|-------|--|-----|--------------------------|
| (a) FIG NO. | (b) ITEM NO. | SMR CODE | NATIONAL STOCK NUMBER | PART NUMBER | FSCM | DESCRIPTION USABLE ON CODE | U/M | QTY INC IN UNIT |
| | | | | | | GROUP 011208 CONTROL COMPARATOR, RADIO 1A12A9 | | |
| 33 | 1 | PADZZ | 5962-00-079-1162 | MC1531G | 04713 | INTEGRATED CIRCUIT | EA | 1 |
| 33 | 2 | PADZZ | 5962-00-782-5066 | SG221-03 | 93332 | INTEGRATED CIRCUIT | EA | 1 |
| 33 | 3 | PADZZ | 5895-00-060-6111 | SG141-03 | 93332 | INTEGRATED CIRCUIT | EA | 2 |
| 33 | 4 | PADZZ | 5962-00-231-3901 | SG141-03 | 93332 | INTEGRATED CIRCUIT | EA | 1 |
| 33 | 5 | PADZZ | 5962-00-231-3899 | RM288D | 07933 | INTEGRATED CIRCUIT | EA | 2 |
| 33 | 6 | PADZZ | 5962-00-267-9642 | SG13003 | 93332 | INTEGRATED CIRCUIT | EA | 2 |
| 33 | 7 | PADZZ | 5962-00-146-6502 | SG71-03 | 93332 | INTEGRATED CIRCUIT | EA | 1 |
| 33 | 8 | PADZZ | 5962-00-230-8841 | RM711D | 07933 | INTEGRATED CIRCUIT | EA | 1 |
| 33 | 9 | PADZZ | 5962-00-247-3396 | SN5474J | 01295 | INTEGRATED CIRCUIT | EA | 2 |
| 33 | 10 | XDDZZ | | CK06CW103K | 81349 | CAPACITOR, FIXED, CERAMIC | EA | 10 |
| 33 | 11 | PADZZ | 5910-00-022-5659 | M39014-02-0230 | 81349 | CAPACITOR, FIXED, CERAMIC | EA | 4 |
| 33 | 12 | PADZZ | 5910-00-104-0911 | CL23BG200UNE | 81349 | CAPACITOR, FIXED, ELECTROLYTIC | EA | 1 |
| 33 | 13 | XDDZZ | | 8141E001R2G0-221 G AXIAL | 72982 | CAPACITOR, FIXED, CERAMIC | EA | 1 |
| 33 | 14 | XDDZZ | | 8131-025R2G0-121 GRADIAL | 72982 | CAPACITOR, FIXED, CERAMIC | EA | 1 |
| 33 | 15 | PADZZ | 5910-00-134-0631 | M39014-05-0246 | 81349 | CAPACITOR, FIXED, CERAMIC | EA | 4 |
| 33 | 16 | PADZZ | 5910-00-936-3862 | M39003-01-2043 | 81349 | CAPACITOR, FIXED, ELECTROLYTIC | EA | 2 |
| 33 | 17 | PADZZ | 5910-00-997-4078 | M39003-01-2028 | 81349 | CAPACITOR, FIXED, ELECTROLYTIC | EA | 1 |
| 33 | 18 | PADZZ | 5910-00-996-0532 | M39003-01-2031 | 81349 | CAPACITOR, FIXED, ELECTROLYTIC | EA | 1 |
| 33 | 19 | PADZZ | 5961-00-989-2435 | 1N914A | 03508 | SEMICONDUCTOR DEVICE, DIODE | EA | 7 |
| 33 | 20 | PADZZ | 5961-00-951-2140 | 1N749A | 80131 | SEMICONDUCTOR DEVICE, DIODE | EA | 2 |
| 33 | 21 | PADZZ | 5961-00-911-6104 | 1N4156 | 09214 | SEMICONDUCTOR DEVICE, DIODE | EA | 2 |
| 33 | 22 | PADZZ | 5961-01-031-0710 | FA2637 | 07263 | SEMICONDUCTOR DEVICE, DIODE | EA | 1 |
| 33 | 23 | PADZZ | 5961-00-469-9932 | 1N753A | 80131 | SEMICONDUCTOR DEVICE, DIODE | EA | 1 |
| 33 | 24 | PADZZ | 6240-00-407-0703 | CM8-1062 | 71744 | LAMP, INCANDESCENT | EA | 1 |
| 33 | 25 | XDDZZ | 5935-01-029-4035 | 105-850-02 | 74970 | JACK, TIP | EA | 4 |
| 33 | 26 | PADZZ | 5950-00-402-7658 | CB6261 | 04213 | COIL, RADIO FREQUENCY | EA | 3 |
| 33 | 27 | PADZZ | 5950-00-071-2273 | 1025-68 | 99800 | COIL, RADIO FREQUENCY | EA | 1 |
| 33 | 28 | PADZZ | 5961-00-843-1676 | 2N3546 | 04713 | TRANSISTOR | EA | 2 |
| 33 | 29 | PADZZ | 5961-00-926-0135 | JAN2N2481 | 81349 | TRANSISTOR | EA | 1 |
| 33 | 30 | PADZZ | 5905-00-744-8331 | M22684-01-0111 | 81349 | RESISTOR, FIXED, FILM | EA | 3 |
| 33 | 31 | PADZZ | 5905-00-922-7063 | M22684-03-0079 | 81349 | RESISTOR, FIXED, FILM | EA | 1 |
| 33 | 32 | PADZZ | 5905-00-903-2417 | M22684-03-0093 | 81349 | RESISTOR, FIXED, FILM | EA | 2 |
| 33 | 33 | PADZZ | 5905-00-774-8290 | M22684-01-0079 | 81349 | RESISTOR, FIXED, FILM | EA | 1 |
| 33 | 34 | PADZZ | 5905-00-943-3756 | RLR20C152GR | 81349 | RESISTOR, FIXED, FILM | EA | 2 |
| 33 | 35 | PADZZ | 5905-00-774-8301 | M22684-01-0095 | 81349 | RESISTOR, FIXED, FILM | EA | 1 |
| 33 | 36 | PADZZ | 5905-00-780-2432 | M22684-01-0063 | 81349 | RESISTOR, FIXED, FILM | EA | 2 |
| 33 | 37 | PADZZ | 5905-00-985-5800 | RNR55C2211FP | 81349 | RESISTOR, FIXED, FILM | EA | 2 |

SECTION II

TM 11-5820-595-34P

| (1) ILLUSTRATION | | (2) | (3) | (4) | (5) | (6) | (7) | (8) |
|---------------------|--------------------|-------------|-----------------------------|------------------|-------|---|-----|--------------------------|
| (a) FIG NO. | (b) ITEM NO. | SMR CODE | NATIONAL STOCK NUMBER | PART NUMBER | FSCM | DESCRIPTION <i>USABLE ON CODE</i> | U/M | QTY INC IN UNIT |
| 33 | 38 | PADZZ | 5905-00-491-2638 | RLR07C272GR | 81349 | RESISTOR, FIXED, FILM | EA | 1 |
| 33 | 39 | PADZZ | 5905-00-774-8321 | M22684-01-0119 | 81349 | RESISTOR, FIXED, FILM | EA | 1 |
| 33 | 40 | PADZZ | 5905-00-104-0922 | RT24CP502 | 81349 | RESISTOR, VARIABLE | EA | 1 |
| 33 | 41 | PADZZ | 5905-00-775-0630 | M22684-01-0097 | 81349 | RESISTOR, FIXED, FILM | EA | 1 |
| 33 | 42 | PADZZ | 5905-00-903-9087 | M22684-01-0167 | 81349 | RESISTOR, FIXED, FILM | EA | 1 |
| 33 | 43 | PADZZ | 5905-00-051-0158 | M22684-01-0163 | 81349 | RESISTOR, FIXED, FILM | EA | 1 |
| 33 | 44 | PADZZ | 5905-00-419-2822 | RLR07C202GR | 81349 | RESISTOR, FIXED, FILM | EA | 1 |
| 33 | 45 | PADZZ | 5905-00-782-1503 | M22684-01-0035 | 81349 | RESISTOR, FIXED, FILM | EA | 1 |
| 33 | 46 | XDDZZ | | RN55C5101F | 81349 | RESISTOR, FIXED, FILM | EA | 2 |
| 33 | 47 | PADZZ | 5905-00-115-8486 | SERIES12-10000 | 17806 | RESISTOR, VARIABLE | EA | 2 |
| 33 | 48 | XDDZZ | | M22684-02-0061 | 81349 | RESISTOR, FIXED, FILM | EA | 1 |
| 33 | 49 | XDDZZ | | SMD651692 | 80063 | PRINTED WIRING BOARD | EA | 1 |
| 33 | 50 | XDDZZ | | SMB653259 | 80063 | LIGHT, INDICATOR | EA | 1 |
| 33 | 51 | XDDZZ | | SMB651738 | 80063 | HOLDER, CAPACITOR | EA | 1 |
| 33 | 52 | XDDZZ | 5999-00-965-8265 | 3094-1 | 71279 | ADAPTER, WIRE TO CONNECTOR | EA | 24 |
| 33 | 53 | XDDZZ | 5999-00-226-1755 | 10194DAP | 07047 | MOUNTING PAD, ELECTRICAL-ELECTRONIC COMPONENT | EA | 3 |
| 33 | 54 | XDDZZ | 5940-00-914-3665 | 1597-2 | 71279 | TERMINAL, STUD | EA | 1 |
| 33 | 55 | PADZZ | 6210-00-401-9852 | SMB651733 | 80063 | HOLDER, LAMPHOLDER | EA | 1 |
| 33 | 56 | XDDZZ | | 1813-9GREENGI-12 | 97539 | LENS, INDICATOR, LIGHT | EA | 1 |
| 33 | 57 | XDDZZ | 5999-00-249-4108 | 10322N | 07047 | MOUNTING PAD, ELECTRICAL-ELECTRONIC COMPONENT | EA | 1 |

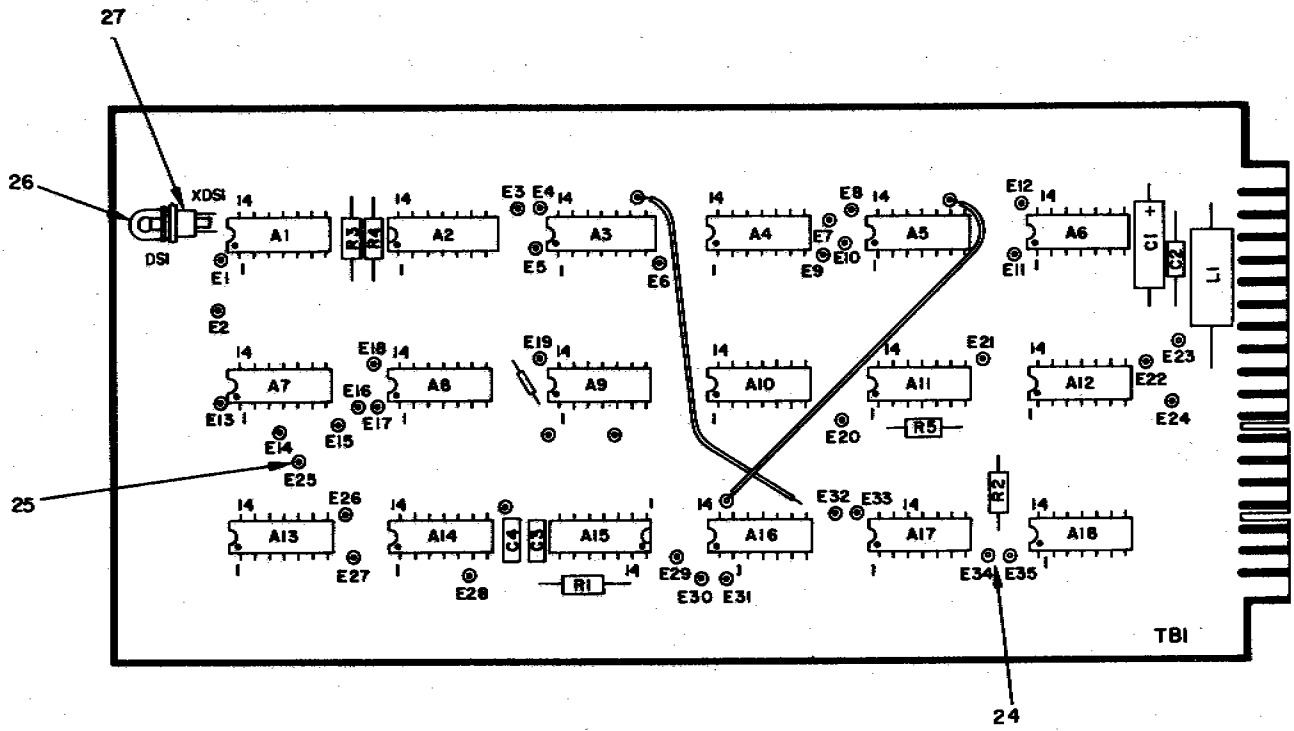

NOTE: FOR COMPLETE REFERENCE DESIGNATION. PREFIX WITH 1A12A12

| REF. DES. | ITEM. NO. | REF. DES. | ITEM. NO. | REF. DES. | ITEM. NO. | REF. DES. | ITEM. NO. |
|-----------|-----------|-----------|-----------|-----------|-----------|-----------|-----------|
| A1 | 1 | A9 | 7 | A17 | 10 | R1 | 17 |
| A2 | 2 | A10 | 1 | A18 | 6 | R2 | 18 |
| A3 | 3 | A11 | 6 | C1 | 11 | R3 | 19 |
| A4 | 4 | A12 | 8 | C2 | 12 | R4 | 20 |
| A5 | 5 | A13 | 6 | C3 | 13 | R5 | 21 |
| A6 | 1 | A14 | 6 | C4 | 14 | TB1 | 22 |
| A7 | 6 | A15 | 9 | DS1 | 15 | XDS1 | 23 |
| A8 | 6 | A16 | 1 | L1 | 16 | | |

EL3CT048

Figure 34. Control Processor 1A12A10.

SECTION II

TM 11-5820-595-34P

| (1) ILLUSTRATION | | (2) | (3) | (4) | (5) | (6) | (7) | (8) |
|---------------------|--------------------|-------------|-----------------------------|------------------|-------|--|-----|--------------------------|
| (a) FIG NO. | (b) ITEM NO. | SMR CODE | NATIONAL STOCK NUMBER | PART NUMBER | FSCM | DESCRIPTION USABLE ON CODE | U/M | QTY INC IN UNIT |
| | | | | | | GROUP 011209 CONTROL PROCESSOR 1A12A10 | | |
| 34 | 1 | PADZZ | 5895-00-060-6111 | SG141-03 | 93332 | INTEGRATED CIRCUIT | EA | 4 |
| 34 | 2 | PADZZ | 5962-00-689-1567 | SN5491J | 01295 | INTEGRATED CIRCUIT | EA | 1 |
| 34 | 3 | PADZZ | 5962-00-247-3396 | SN5474J | 01295 | INTEGRATED CIRCUIT | EA | 1 |
| 34 | 4 | PADZZ | 5962-00-231-3901 | SG191-03 | 93332 | INTEGRATED CIRCUIT | EA | 1 |
| 34 | 5 | PADZZ | 5962-00-146-6502 | SG71-03 | 93332 | INTEGRATED CIRCUIT | EA | 1 |
| 34 | 6 | PADZZ | 5962-00-754-5600 | SF101-03 | 93332 | INTEGRATED CIRCUIT | EA | 6 |
| 34 | 7 | PADZZ | 5962-00-230-8842 | SG41-03 | 93332 | INTEGRATED CIRCUIT | EA | 1 |
| 34 | 8 | PADZZ | 5962-00-230-8844 | E461-03 | 93332 | INTEGRATED CIRCUIT | EA | 1 |
| 34 | 9 | PADZZ | 5962-00-442-7431 | U6A960151X | 07263 | INTEGRATED CIRCUIT | EA | 1 |
| 34 | 10 | PADZZ | 5962-00-267-9642 | SG13003 | 93332 | INTEGRATED CIRCUIT | EA | 1 |
| 34 | 11 | PADZZ | 5910-00-996-0532 | M39003-01-2031 | 81349 | CAPACITOR, FIXED, ELECTROLYTIC | EA | 1 |
| 34 | 12 | XDDZZ | | M39014-05-0247 | 81349 | CAPACITOR, FIXED, CERAMIC | EA | 1 |
| 34 | 13 | PADZZ | 5910-00-022-5659 | M39014-02-0230 | 81349 | CAPACITOR, FIXED, CERAMIC | EA | 1 |
| 34 | 14 | XDDZZ | | CK06CW103K | 81349 | CAPACITOR, FIXED, CERAMIC | EA | 1 |
| 34 | 15 | PADZZ | 6240-00-407-0703 | CM8-1062 | 71744 | LAMP, INCANDESCENT | EA | 1 |
| 34 | 16 | PADZZ | 5950-00-402-7658 | CB6261 | 04213 | COIL, RADIO FREQUENCY | EA | 1 |
| 34 | 17 | PADZZ | 5905-00-774-832I | M22684-01-0119 | 81349 | RESISTOR, FIXED, FILM | EA | 1 |
| 34 | 18 | PADZZ | 5905-00-782-1503 | M22684-01-0035 | 81349 | RESISTOR, FIXED, FILM | EA | 1 |
| 34 | 19 | PADZZ | 5905-00-775-0630 | M22684-01-0097 | 81349 | RESISTOR, FIXED, FILM | EA | 1 |
| 34 | 20 | PADZZ | 5905-00-744-8331 | M22684 01-0111 | 81349 | RESISTOR, FIXED, FILM | EA | 1 |
| 34 | 21 | XDDZZ | | M22684-01-0091 | 81349 | RESISTOR, FIXED, FILM | EA | 1 |
| 34 | 22 | XDDZZ | | SMD651694 | 80063 | PRINTED WIRING BOARD | EA | 1 |
| 34 | 23 | XDDZZ | | SMB653259 | 80063 | LIGHT, INDICATOR | EA | 1 |
| 34 | 24 | XDDZZ | 5999-00-965-8265 | 3094-1 | 71279 | ADAPTER, WIRE TO CONNECTOR | EA | 34 |
| 34 | 25 | XDDZZ | 5940-00-914-3665 | 1597-2 | 71279 | TERMINAL, STUD | EA | 1 |
| 34 | 26 | XDDZZ | | 1813-9GREENG1-12 | 97539 | LENS, INDICATOR LIGHT | EA | 1 |
| 34 | 27 | PADZZ | 6210-00-401-9852 | SMB651733 | 80063 | HOLDER, LAMPHOLDER | EA | 1 |

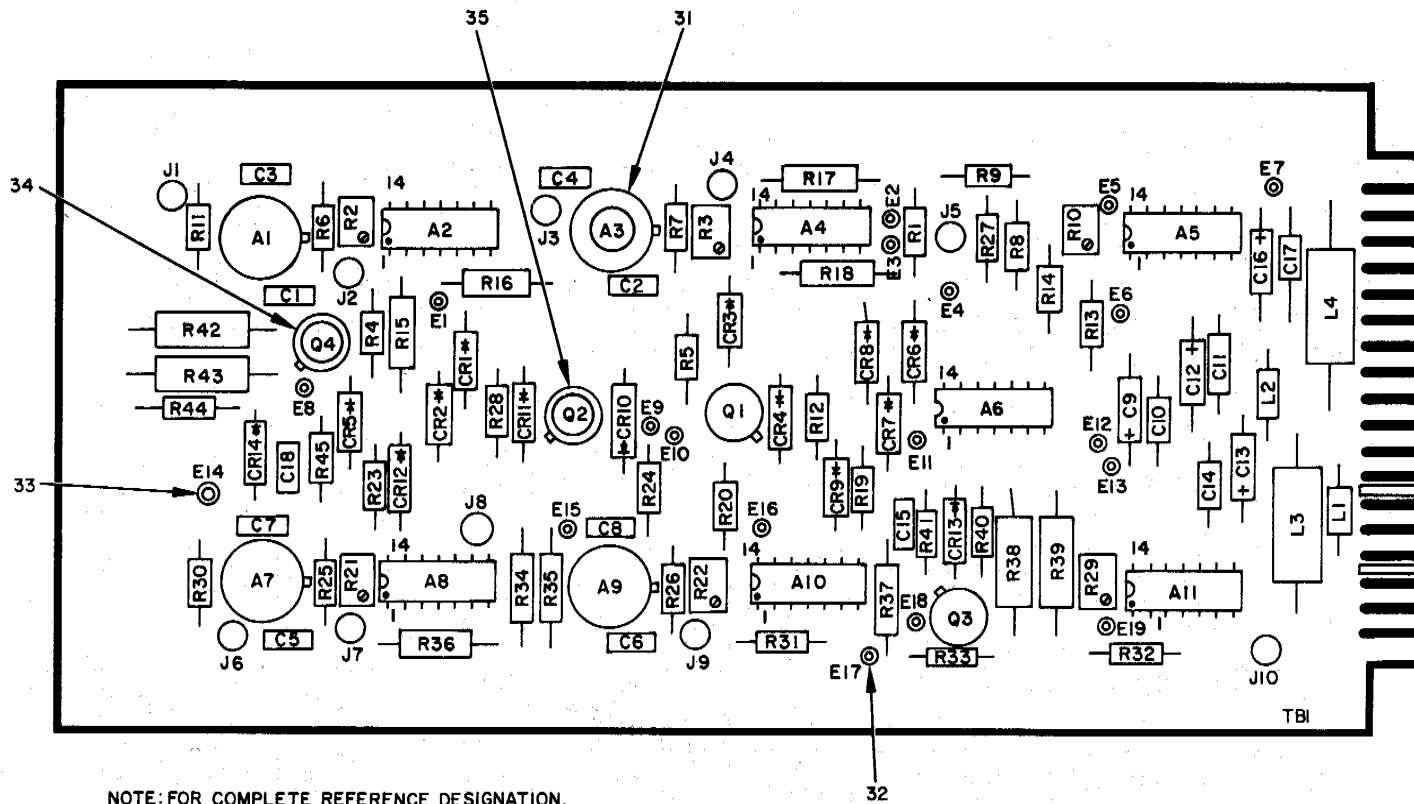

Figure 35. Decoder, Pulse 1A12A11 (1 of 2).

EL3CT049

| REF. DES. | ITEM NO. | REF. DES. | ITEM NO. | REF. DES. | ITEM NO. | REF. DES. | ITEM NO. | REF. DES. | ITEM NO. | REF. DES. | ITEM NO. | REF. DES. | ITEM NO. | REF. DES. | ITEM NO. | REF. DES. | ITEM NO. | REF. DES. | ITEM NO. |
|-----------|----------|-----------|----------|-----------|----------|-----------|----------|-----------|----------|-----------|----------|-----------|----------|-----------|----------|-----------|----------|-----------|----------|
| A1 | 1 | C1 | 4 | C12 | 6 | CR5 | 9 | J2 | 12 | L3 | 14 | R6 | 20 | R17 | 26 | R28 | 22 | R39 | 28 |
| A2 | 2 | C2 | 4 | C13 | 8 | CR6 | 9 | J3 | 12 | L4 | 14 | R7 | 20 | R18 | 25 | R29 | 23 | R40 | 27 |
| A3 | 1 | C3 | 4 | C14 | 7 | CR7 | 10 | J4 | 12 | Q1 | 15 | R8 | 21 | R19 | 18 | R30 | 20 | R41 | 29 |
| A4 | 2 | C4 | 5 | C15 | 4 | CR8 | 9 | J5 | 12 | Q2 | 15 | R9 | 22 | R20 | 27 | R31 | 20 | R42 | 28 |
| A5 | 2 | C5 | 4 | C16 | 8 | CR9 | 10 | J6 | 12 | Q3 | 16 | R10 | 23 | R21 | 19 | R32 | 20 | R43 | 28 |
| A6 | 3 | C6 | 4 | C17 | 7 | CR10 | 9 | J7 | 12 | Q4 | 17 | R11 | 20 | R22 | 19 | R33 | 24 | R44 | 27 |
| A7 | 1 | C7 | 4 | C18 | 4 | CR11 | 9 | J8 | 12 | R1 | 18 | R12 | 20 | R23 | 20 | R34 | 25 | R45 | 29 |
| A8 | 2 | C8 | 5 | CR1 | 9 | CR12 | 9 | J9 | 12 | R2 | 19 | R13 | 20 | R24 | 20 | R35 | 26 | TB1 | 30 |
| A9 | 1 | C9 | 6 | CR2 | 10 | CR13 | 11 | J10 | 12 | R3 | 19 | R14 | 24 | R25 | 20 | R36 | 26 | | |
| A10 | 2 | C10 | 7 | CR3 | 9 | CR14 | 11 | L1 | 13 | R4 | 20 | R15 | 25 | R26 | 20 | R37 | 25 | | |
| A11 | 2 | C11 | 7 | CR4 | 9 | J1 | 12 | L2 | 13 | R5 | 20 | R16 | 26 | R27 | 21 | R38 | 28 | | |

NOTE: FOR COMPLETE REFERENCE DESIGNATION, PREFIX WITH 1A12A11.

EL3CT050

Figure 35. Decoder, Pulse 1A12A11 (2 of 2).

SECTION II

TM 11-5820-595-34P

| (1) ILLUSTRATION | | (2) | (3) | (4) | (5) | (6) | (7) | (8) |
|---------------------|--------------------|-------------|-----------------------------|------------------|-------|--|-----|--------------------------|
| (a) FIG NO. | (b) ITEM NO. | SMR CODE | NATIONAL STOCK NUMBER | PART NUMBER | FSCM | DESCRIPTION USABLE ON CODE | U/M | QTY INC IN UNIT |
| | | | | | | GROUP 011210 DECODER, PULSE 1A12A11 | | |
| 35 | 1 | PADZZ | 5962-00-079-1162 | MC1531G | 04713 | INTEGRATED CIRCUIT | EA | 4 |
| 35 | 2 | PADZZ | 5962-00-890-3541 | RM710D | 07933 | INTEGRATED CIRCUIT | EA | 6 |
| 35 | 3 | PADZZ | 5962-00-754-5600 | SF101-03 | 93332 | INTEGRATED CIRCUIT | EA | 1 |
| 35 | 4 | PADZZ | 5910-00-022-5659 | M39014-02-0230 | 81349 | CAPACITOR, FIXED, CERAMIC | EA | 8 |
| 35 | 5 | XDDZZ | | CK06CW103X | 81349 | CAPACITOR, FIXED, CERAMIC | EA | 2 |
| 35 | 6 | PADZZ | 5910-00-997-4078 | M39003-01-2028 | 81349 | CAPACITOR, FIXED, ELECTROLYTIC | EA | 2 |
| 35 | 7 | XDDZZ | | M39014-05-0247 | 81349 | CAPACITOR, FIXED, CERAMIC | EA | 4 |
| 35 | 8 | PADZZ | 5910-00-936-3862 | M39003-01-2043 | 81349 | CAPACITOR, FIXED, ELECTROLYTIC | EA | 2 |
| 35 | 9 | PADZZ | 5961-00-989-2435 | 1N914A | 03508 | SEMICONDUCTOR DEVICE, DIODE | EA | 9 |
| 35 | 10 | PADZZ | 5961-00-892-3544 | 1N755A | 81349 | SEMICONDUCTOR DEVICE, DIODE | EA | 3 |
| 35 | 11 | PADZZ | 5961-00-469-9932 | 1N753A | 80131 | SEMICONDUCTOR DEVICE, DIODE | EA | 2 |
| 35 | 12 | XDDZZ | 5935-01-029-4035 | 105-850-02 | 74970 | JACK, TIP | EA | 10 |
| 35 | 13 | PADZZ | 5950-00-071-2273 | 1025-68 | 99800 | COIL, RADIO FREQUENCY | EA | 2 |
| 35 | 14 | PADZZ | 5950-00-402-7658 | CB6261 | 04213 | COIL, RADIO FREQUENCY | EA | 2 |
| 35 | 15 | PADZZ | 5961-01-004-5864 | 2N2907 | 81349 | TRANSISTOR | EA | 2 |
| 35 | 16 | PADZZ | 5961-00-949-1440 | 2N2905A | 81349 | TRANSISTOR | EA | 1 |
| 35 | 17 | PADZZ | 5961-00-724-2093 | 2N2219 | 80131 | TRANSISTOR | EA | 1 |
| 35 | 18 | PADZZ | 5905-00-880-6774 | M22684-01-0023 | 81349 | RESISTOR, FIXED, FILM | EA | 2 |
| 35 | 19 | XDDZZ | | SERIES12-20000HH | 17826 | RESISTOR, VARIABLE | EA | 4 |
| 35 | 20 | PADZZ | 5905-00-744-8331 | M22684-01-0111 | 81349 | RESISTOR, FIXED, FILM | EA | 14 |
| 35 | 21 | PADZZ | 5905-00-775-0630 | M22684-01-0097 | 81349 | RESISTOR, FIXED, FILM | EA | 2 |
| 35 | 22 | PADZZ | 5905-00-775-0639 | M22684-01-0145 | 81349 | RESISTOR, FIXED, FILM | EA | 2 |
| 35 | 23 | PADZZ | 5905-00-115-8486 | SERIES12-10000 | 17826 | RESISTOR, VARIABLE | EA | 2 |
| 35 | 24 | PADZZ | 5905-00-774-8321 | M22684-01-0119 | 81349 | RESISTOR, FIXED, FILM | EA | 2 |
| 35 | 25 | PADZZ | 5905-00-471-6252 | RNC60H4222FS | 81349 | RESISTOR, FIXED, FILM | EA | 4 |
| 35 | 26 | PADZZ | 5905-00-854-8117 | RN60C6192F | 81349 | RESISTOR, FIXED, FILM | EA | 4 |
| 35 | 27 | PADZZ | 5905-00-903-9036 | M22684-01-0053 | 81349 | RESISTOR, FIXED, FILM | EA | 3 |
| 35 | 28 | PADZZ | 5905-00-781-9694 | M22684-03-006U | 81349 | RESISTOR, FIXED, FILM | EA | 4 |
| 35 | 29 | PADZZ | 5905-00-780-2432 | M22684-01-0063 | 81349 | RESISTOR, FIXED, FILM | EA | 2 |
| 35 | 30 | XDDZZ | | SMD651696 | 80063 | DECODER, PULSE | EA | 1 |
| 35 | 31 | XDDZZ | 5999-00-249-4108 | 10322N | 07047 | MOUNTING PAD, ELECTRICAL, ELECTRONIC COMPONENT | EA | 4 |
| 35 | 32 | XDDZZ | 5999-00-965-8265 | 3094-1 | 71279 | ADAPTER, WIRE TO CONNECTOR | EA | 18 |
| 35 | 33 | XDDZZ | 5940-00-914-3665 | 1597-2 | 71279 | TERMINAL, STUD | EA | 1 |
| 35 | 34 | XDDZZ | 5999-00-963-6930 | 10030DAP | 07047 | MOUNTING PAD, ELECTRICAL, ELECTRONIC COMPONENT | EA | 2 |
| 35 | 35 | XDDZZ | 5999-00-226-1755 | 10194DAP | 07047 | MOUNTING PAD, ELECTRICAL, ELECTRONIC COMPONENT | EA | 2 |

SECTION II

TM 11-5820-595-34P

| (1) ILLUSTRATION | | (2) | (3) | (4) | (5) | (6) | (7) | (8) |
|---------------------|--------------------|-------------|-----------------------------|-----------------------------|-------|---|-----|--------------------------|
| (a) FIG NO. | (b) ITEM NO. | SMR CODE | NATIONAL STOCK NUMBER | PART NUMBER | FSCM | DESCRIPTION USABLE ON CODE | U/M | QTY INC IN UNIT |
| | | | | | | GROUP 011212 PROCESSOR DIGITAL RADIO 1A12A13 | | |
| 36 | 1 | PADZZ | 5962-00-247-3396 | SN5474J | 01295 | INTEGRATED CIRCUIT | EA | 1 |
| 36 | 2 | PADZZ | 5962-00-231-3899 | RM288D | 07933 | INTEGRATED CIRCUIT | EA | 1 |
| 36 | 3 | PADZZ | 5962-00-146-6502 | SG71-03 | 93332 | INTEGRATED CIRCUIT | EA | 2 |
| 36 | 4 | PADZZ | 5895-00-060-6111 | SG141-03 | 93332 | INTEGRATED CIRCUIT | EA | 2 |
| 36 | 5 | PADZZ | 5962-00-231-3901 | SG191-03 | 93332 | INTEGRATED CIRCUIT | EA | 1 |
| 36 | 6 | PADZZ | 5910-00-990-4881 | CK05CW221K | 81349 | CAPACITOR, FIXED, CERAMIC | EA | 1 |
| 36 | 7 | PADZZ | 5910-00-997-4078 | M39003-01-2028 | 81349 | CAPACITOR, FIXED, ELECTROLYTIC | EA | 2 |
| 36 | 6 | XDDZZ | | M3901005-0247 | 81349 | CAPACITOR, FIXED, CERAMIC | EA | 2 |
| 36 | 9 | XDDZZ | | SMB652252 | 80063 | CAPACITOR, FIXED, CERAMIC | EA | 1 |
| 36 | 10 | PADZZ | 5910-00-194-8346 | C17A152F | 16546 | CAPACITOR, FIXED, MICA | EA | 3 |
| 36 | 11 | PADZZ | 5910-00-403-0480 | C17A122F | 16546 | CAPACITOR, FIXED, MICA | EA | 3 |
| 36 | 12 | PADZZ | 5910-00-110-3232 | M39014-02-0222 | 81349 | CAPACITOR, FIXED, CERAMIC | EA | 1 |
| 36 | 13 | PADZZ | 5910-00-069-1987 | 8121-025R2G0-300 GRADIAL | 72982 | CAPACITOR, FIXED, CERAMIC | EA | 1 |
| 36 | 14 | XDDZZ | | CK06CW103K | 81349 | CAPACITOR, FIXED, CERAMIC | EA | 3 |
| 36 | 15 | PADZZ | 5910-00-936-3862 | M39003-01-2043 | 81349 | CAPACITOR, FIXED, ELECTROLYTIC | EA | 2 |
| 36 | 16 | PADZZ | 5961-00-577-6084 | 1N645 | 81349 | SEMICONDUCTOR DEVICE, DIODE | EA | 9 |
| 36 | 17 | PADZZ | 5961-00-989-2435 | 1N914A | 03508 | SEMICONDUCTOR DEVICE, DIODE | EA | 6 |
| 36 | 18 | PADZZ | 6240-00-407-0703 | CM8-1062 | 71744 | LAMP, INCANDESCENT | EA | 1 |
| 36 | 19 | XDDZZ | | SMC651774 | 80063 | TERMINAL BOARD | EA | 1 |
| 36 | 20 | PADZZ | 5950-00-071-2273 | 1025-68 | 99800 | COIL, RADIO FREQUENCY | EA | 3 |
| 36 | 21 | PADZZ | 5950-00-402-7682 | 09-4446-IF | 82142 | COIL, RADIO FREQUENCY | EA | 3 |
| 36 | 22 | PADZZ | 5950-00-402-7658 | CB6261 | 04213 | COIL, RADIO FREQUENCY | EA | 1 |
| 36 | 23 | PADZZ | 5935-00-403-2411 | SMC651773 | 80063 | CONNECTOR | EA | 1 |
| 36 | 24 | PADZZ | 5961-00-926-0135 | JAN2N2481 | 81349 | TRANSISTOR | EA | 1 |
| 36 | 25 | PADZZ | 5961-00-951-8757 | JAN2N2222A | 81349 | TRANSISTOR | EA | 3 |
| 36 | 26 | PADZZ | 5961-01-004-5864 | 2N2907 | 81349 | TRANSISTOR | EA | 1 |
| 36 | 27 | PADZZ | 5905-00-931-0743 | RC05GF181J | 81349 | RESISTOR, FIXED, COMPOSITION | EA | 1 |
| 36 | 28 | PADZZ | 5905-00-782-4107 | RC05GF471J | 81349 | RESISTOR, FIXED, COMPOSITION | EA | 1 |
| 36 | 29 | PADZZ | 5905-00-947-7759 | RC05GF510J | 81349 | RESISTOR, FIXED, COMPOSITION | EA | 3 |
| 36 | 30 | XDDZZ | | RC05GF241J | 81349 | RESISTOR, FIXED, COMPOSITION | EA | 3 |
| 36 | 31 | XDDZZ | | RC05GF620J | 81349 | RESISTOR, FIXED, COMPOSITION | EA | 6 |
| 36 | 32 | PADZZ | 5905-00-931-0744 | RC05GF150J | 81349 | RESISTOR, FIXED, COMPOSITION | EA | 3 |
| 36 | 33 | PADZZ | 5905-00-121-9945 | RCR07G7R5JS | 81349 | RESISTOR, FIXED, COMPOSITION | EA | 6 |
| 36 | 34 | PADZZ | 5905-00-931-0745 | RC05GF271J | 81349 | RESISTOR, FIXED, COMPOSITION | EA | 3 |
| 36 | 35 | PADZZ | 5905-00-780-2432 | M22604-01-0063 | 81349 | RESISTOR, FIXED, FILM | EA | 1 |
| 34 | 36 | XDDZZ | | RC05GF202J | 81349 | RESISTOR, FIXED, COMPOSITION | EA | 1 |
| 36 | 37 | PADZZ | 5905-00-915-0984 | RC05GF683J | 81349 | RESISTOR, FIXED, COMPOSITION | EA | 1 |

SECTION II

TM 11-5820-595-34P

| (1) ILLUSTRATION | | (2) | (3) | (4) | (5) | (6) | (7) | (8) |
|---------------------|--------------------|-------------|-----------------------------|------------------|-------|---|-----|--------------------------|
| (a) FIG NO. | (b) ITEM NO. | SMR CODE | NATIONAL STOCK NUMBER | PART NUMBER | FSCM | DESCRIPTION <i>USABLE ON CODE</i> | U/M | QTY INC IN UNIT |
| 34 | 38 | PADZZ | 5905-00-458-9263 | RLR07C101GP | 81349 | RESISTOR, FIXED, FILM | EA | 1 |
| 36 | 39 | PADZZ | 5905-00-051-0158 | M22684-01-0163 | 81349 | RESISTOR, FIXED, FILM | EA | 2 |
| 36 | 40 | PADZZ | 5905-00-902-9956 | M22684 01-0051 | 81349 | RESISTOR, FIXED, FILM | EA | 3 |
| 36 | 41 | PADZZ | 5905-00-491-2638 | RLR07C272GR | 81349 | RESISTOR, FIXED, FILM | EA | 1 |
| 36 | 42 | PADZZ | 5905-00-782-1503 | M22684-01-0035 | 81349 | RESISTOR, FIXED, FILM | EA | 1 |
| 36 | 43 | PADZZ | 5905-00-998-9231 | RT24C2P103 | 81349 | RESISTOR, VARIABLE | EA | 1 |
| 36 | 44 | XDDZZ | | RN55C5101F | 81349 | RESISTOR, FIXED, FILM | EA | 1 |
| 36 | 45 | XDDZZ | | SMD651698 | 80063 | PRINTED WIRING BOARD | EA | 1 |
| 36 | 46 | PADZZ | 5905-00-835-2860 | H45 | 80223 | TRANSFORMER, PULSE | EA | 1 |
| 36 | 47 | XDDZZ | | SMB653259 | 80063 | LIGHT, INDICATOR | EA | 1 |
| 36 | 48 | XDDZZ | 5999-00-065-8265 | 3094-1 | 71279 | ADAPTER, WIRE TO CONNECTOR | EA | 27 |
| 36 | 49 | PADZZ | 6210-00-401-9852 | SMB651733 | 80063 | HOLDER, LAMPHOLDER | EA | 1 |
| 36 | 50 | XDDZZ | 5940-00-914-3665 | 1597-2 | 71279 | TERMINAL, STUD | EA | 1 |
| 36 | 51 | XDDZZ | | 1813-9GREENG1-12 | 97539 | LENS, INDICATOR | EA | 1 |
| 36 | 52 | XDDZZ | 5999-00-226-1755 | 10194DAP | 07047 | MOUNTING PAD, ELECTRICAL-ELECTRONIC COMPONENT | EA | 5 |

136/(137 blank)

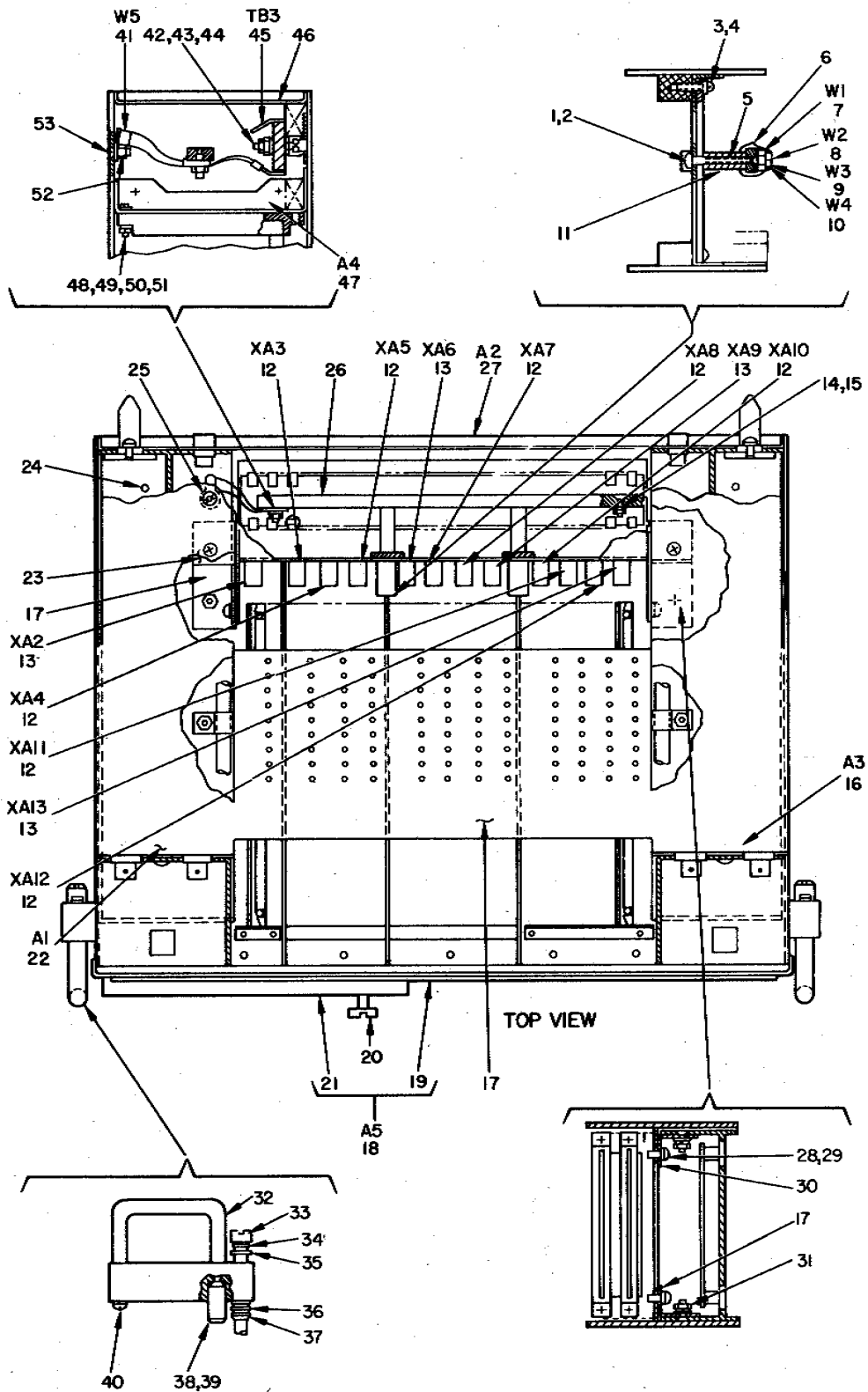

Figure 37. Chassis, Modem Digital Data 1A12A15.

EL3CT052

SECTION II

TM 11-5820-595-34P

| (1) ILLUSTRATION | | (2) | (3) | (4) | (5) | (6) | (7) | (8) |
|---------------------|--------------------|-------------|-----------------------------|---------------------|-------|---|-----|--------------------------|
| (a) FIG NO. | (b) ITEM NO. | SMR CODE | NATIONAL STOCK NUMBER | PART NUMBER | FSCM | DESCRIPTION USABLE ON CODE | U/M | QTY INC IN UNIT |
| | | | | | | GROUP 011213 CHASSIS, MODEM DIGITAL DATA 1A12A15 | | |
| 37 | 1 | XDDZZ | 5310-00-929-6395 | MS35338-136 | 96906 | WASHER, LOCK | EA | 26 |
| 37 | 2 | XDDZZ | 5305-00-054-6654 | MS51957-30 | 96906 | SCREW, MACHINE | EA | 6 |
| 37 | 3 | XDDZZ | 5940-00-849-5332 | 505-144 | 79963 | TERMINAL, LUG | EA | 1 |
| 37 | 4 | XDDZZ | 5940-00-511-8194 | 2504-06-00 | 78189 | TERMINAL, LUG | EA | 1 |
| 37 | 5 | XDDZZ | 5305-00-066-7327 | MS24693C28 | 96906 | SCREW, MACHINE | EA | 2 |
| 37 | 6 | XDDZZ | 5975-00-497-2158 | MS17821-1-9 | 96906 | STRAP, CABLE | EA | 5 |
| 37 | 7 | XDDZZ | 6145-00-681-7849 | RG223U | 81349 | CABLE, RADIO FREQUENCY | EA | 1 |
| 37 | 8 | XDDZZ | 6145-00-542-6092 | RG58CU | 81349 | CABLE, RADIO FREQUENCY | EA | 1 |
| 37 | 9 | XDDZZ | | SMD652259 | 80063 | WIRING HARNESS, BRANCHED | EA | 1 |
| 37 | 10 | XDDZZ | | SMD652260 | 80063 | WIRING HARNESS, BRANCHED | EA | 1 |
| 37 | 11 | XDDZZ | | 8220B0632-3B | 06540 | SPACER, HEXAGON, INTERNAL THREAD | EA | 2 |
| 37 | 12 | PADZZ | 5935-00-108-4946 | 00-6007-018-940-002 | 91662 | CONNECTOR, RECEPTACLE, ELECTRICAL | EA | 8 |
| 37 | 13 | PADZZ | 5935-00-417-7350 | 00-6007-036-980-002 | 91662 | CONNECTOR, RECEPTACLE, ELECTRICAL | EA | 4 |
| 37 | 14 | XDDZZ | 5305-00-088-9665 | MS24693C29 | 96906 | SCREW, MACHINE | EA | 2 |
| 37 | 15 | XDDZZ | 5310-00-934-9761 | MS35649-264 | 96906 | NUT, PLAIN, HEXAGON | EA | 9 |
| 37 | 16 | XDDZZ | | SMD651770 | 80063 | CASE | EA | 1 |
| 37 | 17 | XDDZZ | | SMB651766 | 80063 | BRACKET | EA | 2 |
| 37 | 18 | XDDDD | | SMD651765 | 80063 | DOOR ASSEMBLY | EA | 1 |
| 37 | 19 | XDDZZ | 5999-00-563-1716 | SB11-132 | 12881 | SHIELDING GASKET, ELECTRONIC | EA | 1 |
| 37 | 20 | XDDZZ | | 6139SS0632 | 06540 | SCREW, EXTERNALLY RELIEVED BODY | EA | 3 |
| 37 | 21 | XDDZZ | | SMD651769 | 80063 | DOOR FRONT | EA | 1 |
| 37 | 22 | XDFDD | | SMD652254 | 80063 | CHASSIS | EA | 1 |
| 37 | 23 | XDDZZ | | SMB651768 | 80063 | BRACKET | EA | 1 |
| 37 | 24 | XDDZZ | 5305-00-054-6650 | MS51957-26 | 96906 | SCREW, MACHINE | EA | 11 |
| 37 | 25 | XDDZZ | 5940-00-813-0698 | MS25036-1 | 96906 | TERMINAL, LUG | EA | 4 |
| 37 | 26 | XDDZZ | | SMB652257 | 80063 | SUPPORT | EA | 1 |
| 37 | 27 | XDFDL | | SMD652255 | 80063 | CHASSIS | EA | 1 |
| 37 | 28 | XDDZZ | 5305-00-054-6651 | MS51957-27 | 96906 | SCREW, MACHINE | EA | 8 |
| 37 | 29 | XDDZZ | 5310-00-722-5998 | MS15795-805 | 96906 | WASHER, FLAT | EA | 12 |
| 37 | 30 | XDDZZ | | SMB651767 | 80063 | BRACKET | EA | 1 |
| 37 | 31 | XDDZZ | 5305-00-066-7328 | MS24693C27 | 96906 | SCREW, MACHINE | EA | 6 |
| 37 | 32 | XDDZZ | | SMB651381-1 | 80063 | HANDLE, BOW | EA | 2 |
| 37 | 33 | XDDZZ | | SMB651375-1 | 80063 | SCREW, JACK | EA | 2 |
| 37 | 34 | XDDZZ | 5310-00-933-8121 | MS35338-139 | 96906 | WASHER, LOCK | EA | 2 |
| 37 | 35 | XDDZZ | | SMD651245 | 80063 | WASHER, FLAT | EA | 2 |
| 37 | 36 | XDDZZ | 5315-00-271-3044 | MS16562-210 | 96906 | PIN, SPRING | EA | 2 |
| 37 | 37 | XDDZZ | | SMB651376 | 80063 | COLLAR | EA | 2 |

SECTION II

TM 11-5820-595-34P

| (1) ILLUSTRATION | | (2) | (3) | (4) | (5) | (6) | (7) | (8) |
|---------------------|--------------------|-------------|-----------------------------|-----------------------|-------|--|-----|--------------------------|
| (a) FIG NO. | (b) ITEM NO. | SMR CODE | NATIONAL STOCK NUMBER | PART NUMBER | FSCM | DESCRIPTION <i>USABLE ON CODE</i> | U/M | QTY INC IN UNIT |
| 37 | 38 | XDDZZ | 5310-00-933-8120 | MS35338-138 | 96906 | WASHER, LOCK | EA | 4 |
| 37 | 39 | XDDZZ | | SMB652570 | 80063 | SCREW, SHOULDER | EA | 2 |
| 37 | 40 | XDDZZ | 5305-00-059-3664 | MS51958-68 | 96906 | SCREW, MACHINE | EA | 2 |
| 37 | 41 | XDDZZ | | SMC652275-1 | 80063 | CABLE ASSEMBLY, METAL, FLEXIBLE | EA | 1 |
| 37 | 42 | XDDZZ | | 6-32NYLON | 12360 | NUT, HEXAGON | EA | 6 |
| 37 | 43 | XDDZZ | | 6-32-3-45LOTFILM D | 23050 | SCREW, MACHINE | EA | 3 |
| 37 | 44 | XDDZZ | 5970-01-032-7027 | 98556 | 90123 | WASHER, NONMETALLIC | EA | 6 |
| 37 | 45 | XDDZZ | | SMC651740 | 80063 | BUS BAR | EA | 1 |
| 37 | 46 | XDDZZ | | SMD651749 | 80063 | PANEL, REAR | EA | 1 |
| 37 | 47 | XDDZZ | | SMD651771 | 80083 | BRACKET, CONNECTOR | EA | 1 |
| 37 | 48 | XDDZZ | | SMB652149 | 80063 | NUT | EA | 24 |
| 37 | 49 | XDDZZ | 5305-00-054-5651 | MS51957-17 | 96906 | SCREW, MACHINE | EA | 24 |
| 37 | 50 | XDDZZ | 5810-00-595-6211 | MS15795-803 | 96906 | WASHER, FLAT | EA | 24 |
| 37 | 51 | XDDZZ | 5310-00-933-8118 | MS35338-135 | 96906 | WASHER, LOCK | EA | 24 |
| 37 | 52 | XDDZZ | 5310-00-616-3555 | MS35333-71 | 96906 | WASHER, LOCK | EA | 4 |
| 37 | 53 | XDDZZ | 5305-00-958-2918 | MS24693C26 | 96906 | SCREW, MACHINE | EA | 1 |

140/(141 blank)

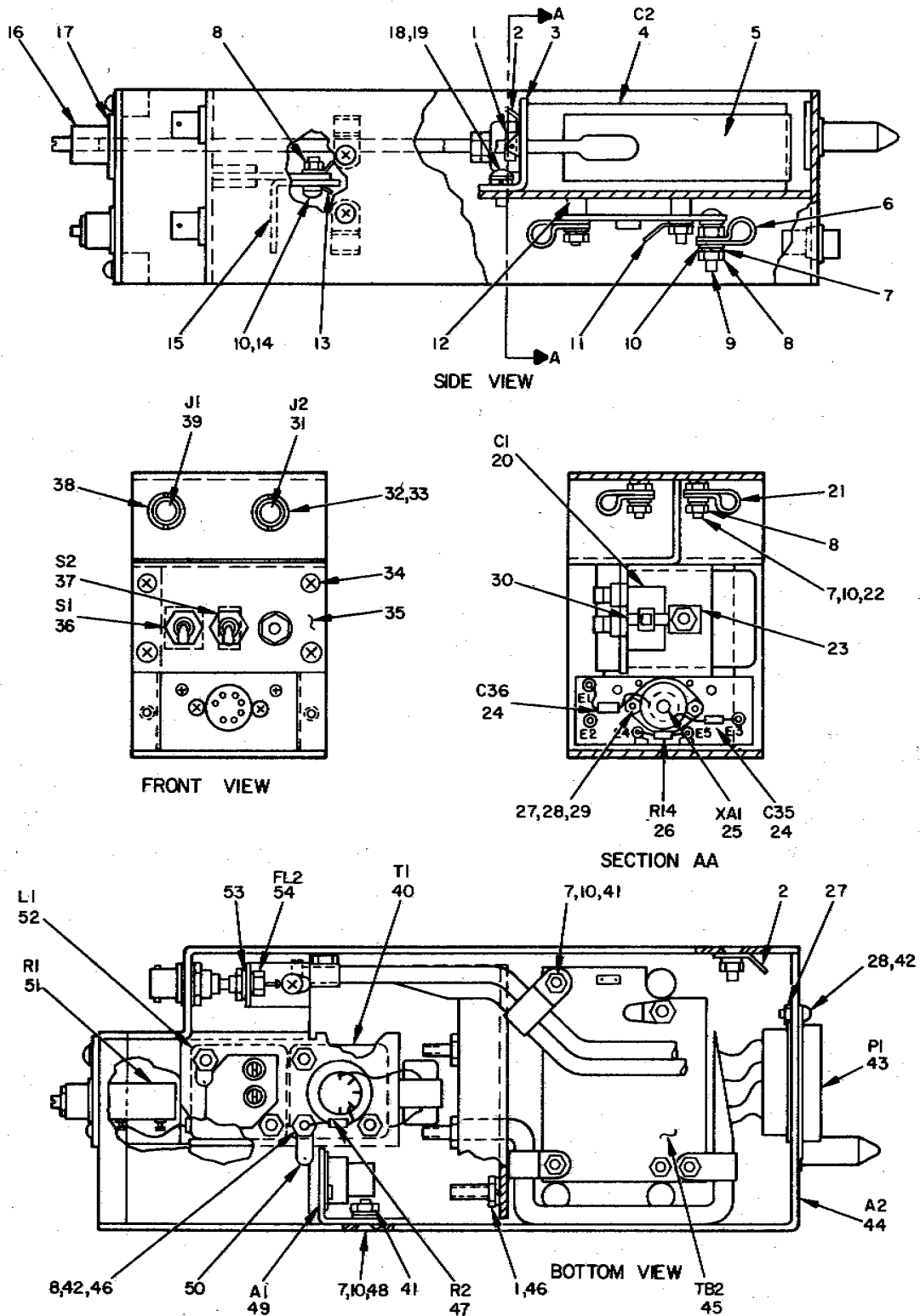

NOTE: FOR COMPLETE REFERENCE DESIGNATION PREFIX WITH 1A1A15A1.

Figure 38. Chassis, Modem Digital Data 1A12A15A1.

SECTION II

TM 11-5820-595-34P

| (1) ILLUSTRATION | | (2) | (3) | (4) | (5) | (6) | (7) | (8) |
|---------------------|--------------------|-------------|-----------------------------|----------------|-------|-----------------------------------|-----|--------------------------|
| (a) FIG NO. | (b) ITEM NO. | SMR CODE | NATIONAL STOCK NUMBER | PART NUMBER | FSCM | DESCRIPTION USABLE ON CODE | U/M | QTY INC IN UNIT |
| 38 | 1 | XDDZZ | 5310-00-934-9765 | MS35650-304 | 96906 | NUT, PLAIN, HEXAGON | EA | 3 |
| 38 | 2 | XDDZZ | 5905-00-573-8537 | STSM22TUR | 98291 | TERMINAL, STUD | EA | 5 |
| 38 | 3 | XDDZZ | | SMB651745 | 80063 | BRACKET, ANGLE | EA | 1 |
| 38 | 4 | PADZZ | 5910-00-225-8775 | LK20-205R | 99120 | CAPACITOR, FIXED, PAPER | EA | 1 |
| 38 | 5 | PADZZ | 5910-00-129-6116 | CP07SB3 | 81349 | RETAINER, CAPACITOR | EA | 2 |
| 38 | 6 | XDDZZ | 5340-00-003-9207 | HP4N | 09922 | CLAMP, CABLE | EA | 2 |
| 38 | 7 | XDDZZ | 5310-00-929-6395 | MS35338-136 | 96906 | WASHER, LOCK | EA | 16 |
| 38 | 8 | XDDZZ | 5310-00-934-9761 | MS35649-264 | 96906 | NUT, PLAIN, HEXAGON | EA | 14 |
| 38 | 9 | XDDZZ | 5305-00-054-6656 | MS51957-32 | 96906 | SCREW, MACHINE | EA | 1 |
| 38 | 10 | XDDZZ | 5310-00-722-5998 | MS15795-805 | 96906 | WASHER, FLAT | EA | 13 |
| 38 | 11 | XDDZZ | | 623 | 79963 | TERMINAL, LUG | EA | 1 |
| 38 | 12 | XDDZZ | | 9225N140-0 | 06540 | SPACER, SLEEVE | EA | 4 |
| 38 | 13 | XDDZZ | 5940-00-849-5332 | 505-144 | 79963 | TERMINAL, LUG | EA | 5 |
| 38 | 14 | XDDZZ | 5305-00-054-6653 | MS51957-29 | 96906 | SCREW, MACHINE | EA | 1 |
| 38 | 15 | XDDZZ | | SMB651764 | 80063 | BRACKET, ANGLE | EA | 1 |
| 38 | 16 | XDDZZ | | SMB652270 | 80063 | LOCK, SHAFT | EA | 1 |
| 38 | 17 | XDDZZ | | SMB652267 | 80063 | WASHER, FLAT | EA | 1 |
| 38 | 18 | XDDZZ | 5305-00-054-6667 | MS51957-42 | 96906 | SCREW, MACHINE | EA | 3 |
| 38 | 19 | XDDZZ | 5310-00-933-8119 | MS35338-137 | 96906 | WASHER, LOCK | EA | 3 |
| 38 | 20 | PADZZ | 5910-00-243-1300 | DPMS16D33 | 93790 | CAPACITOR, FIXED, PAPER | EA | 1 |
| 38 | 21 | XDDZZ | 5340-00-619-7754 | HP3N | 09922 | CLAMP, CABLE | EA | 2 |
| 38 | 22 | XDDZZ | 5305 00-088-9665 | MS24693C29 | 96906 | SCREW, MACHINE | EA | 3 |
| 38 | 23 | XDDZZ | | A30-167 | 95987 | HOLDER, STRAP, RETAINING | EA | 1 |
| 38 | 24 | PADZZ | 5910-00-134-0631 | M39014-05-0246 | 81349 | CAPACITOR, FIXED, CERAMIC | EA | 2 |
| 38 | 25 | PADZZ | 5935-00-172-4923 | TS102P03 | 81349 | SOCKET, ELECTRON | EA | 1 |
| 38 | 26 | PADZZ | 5905-00-689-9741 | RN55D2373F | 81349 | RESISTOR, FIXED, FILM | EA | 1 |
| 38 | 27 | XDDZZ | | 52011400 | 70318 | NUT, PLAIN, HEXAGON | EA | 4 |
| 38 | 28 | XDDZZ | 5310-00-933-8118 | MS35338-135 | 96906 | WASHER, LOCK | EA | 4 |
| 38 | 29 | XDDZZ | 5305-00-054-5648 | MS51957-14 | 96906 | SCREW, MACHINE | EA | 2 |
| 38 | 30 | XDDZZ | | WL725 | 95987 | STRAP, RETAINING | EA | 1 |
| 38 | 31 | PADZZ | 5935-00-552-7660 | MS27D35-625B | 96906 | CONNECTOR, RECEPTACLE, ELECTRICAL | EA | 1 |
| 38 | 32 | XDDZZ | | SMD651555-4 | 80063 | WASHER | EA | 1 |
| 38 | 33 | XDDZZ | 5310-00-261-7717 | 1720-02 | 78189 | WASHER, LOCK | EA | 2 |
| 38 | 34 | XDDZZ | 5305-00-054-6654 | MS51957-30 | 96906 | SCREW, MACHINE | EA | 4 |
| 38 | 35 | XDDZZ | | SMC651763 | 80063 | PANEL | EA | 1 |
| 38 | 36 | PADZZ | 5930-00-902-2395 | MS75028-23 | 96906 | SWITCH, TOGGLE | EA | 1 |
| 38 | 37 | PADZZ | 5930-00-947-8318 | MS75029-23 | 96906 | SWITCH, TOGGLE | EA | 1 |
| 38 | 38 | XDDZZ | | SMB652555-3 | 80063 | WASHER | EA | 1 |
| 38 | 39 | PADZZ | 5935-00-196-7008 | 60M3002 | 94375 | CONNECTOR, RECEPTACLE, ELECTRICAL | EA | 1 |
| 38 | 40 | PADZZ | 5950-00-403-2415 | SMC652248 | 80063 | TRANSFORMER, AUDIO FREQUENCY | EA | 1 |

SECTION II

TM 11-5820-595-34P

| (1) ILLUSTRATION | | (2) | (3) | (4) | (5) | (6) | (7) | (8) |
|---------------------|--------------------|-------------|-----------------------------|----------------|-------|--|-----|--------------------------|
| (a) FIG NO. | (b) ITEM NO. | SMR CODE | NATIONAL STOCK NUMBER | PART NUMBER | FSCM | DESCRIPTION <i>USABLE ON CODE</i> | U/M | QTY INC IN UNIT |
| 38 | 41 | XDDZZ | 5310-01-028-8970 | 52011800 | 70318 | NUT, PLAIN, HEXAGON | EA | 6 |
| 38 | 42 | XDDZZ | 5305-00-993-9189 | MS24693C2 | 96906 | SCREW, MACHINE | EA | 3 |
| 38 | 43 | PADZZ | 5935-00-489-9999 | DBMA25P | 71468 | CONNECTOR, RECEPTACLE, ELECTRICAL | EA | 1 |
| 38 | 44 | XDDZZ | | SMD652251 | 80063 | CHASSIS, ELECTRICAL EQUIPMENT | EA | 1 |
| 38 | 45 | XDDDD | | SMD651728 | 80063 | PRINTED WIRING BOARD ASSEMBLY | EA | 1 |
| 38 | 46 | XDDZZ | 5310-00-933-8120 | MS35338-138 | 96906 | WASHER, LOCK | EA | 1 |
| 38 | 47 | PADZZ | 5905-00-774-8286 | M22684-01-0043 | 81349 | RESISTOR, FIXED, FILM | EA | 1 |
| 38 | 48 | XDDZZ | 5305-00-066-7328 | MS24593C27 | 96906 | SCREW, MACHINE | EA | 2 |
| 38 | 49 | XDDZZ | | SMC651743 | 80063 | BRACKET, ANGLE | EA | 1 |
| 38 | 50 | XDDZZ | | 4826-1-16 | 71279 | TERMINAL, STUD | EA | 1 |
| 38 | 51 | PADZZ | 5905-00-931-9938 | 370051-501 | 80294 | RESISTOR, VARIABLE | EA | 1 |
| 38 | 52 | PADZZ | 5950-00-883-7724 | 2TC27 | 96256 | REACTOR | EA | 1 |
| 38 | 53 | XDDZZ | 5365-01-027-2134 | SMB651555-8 | 80063 | WASHER | EA | 2 |
| 38 | 54 | PADZZ | 5915-00-837-4460 | 1202-051 | 72982 | FILTER, LOW PASS | EA | 1 |

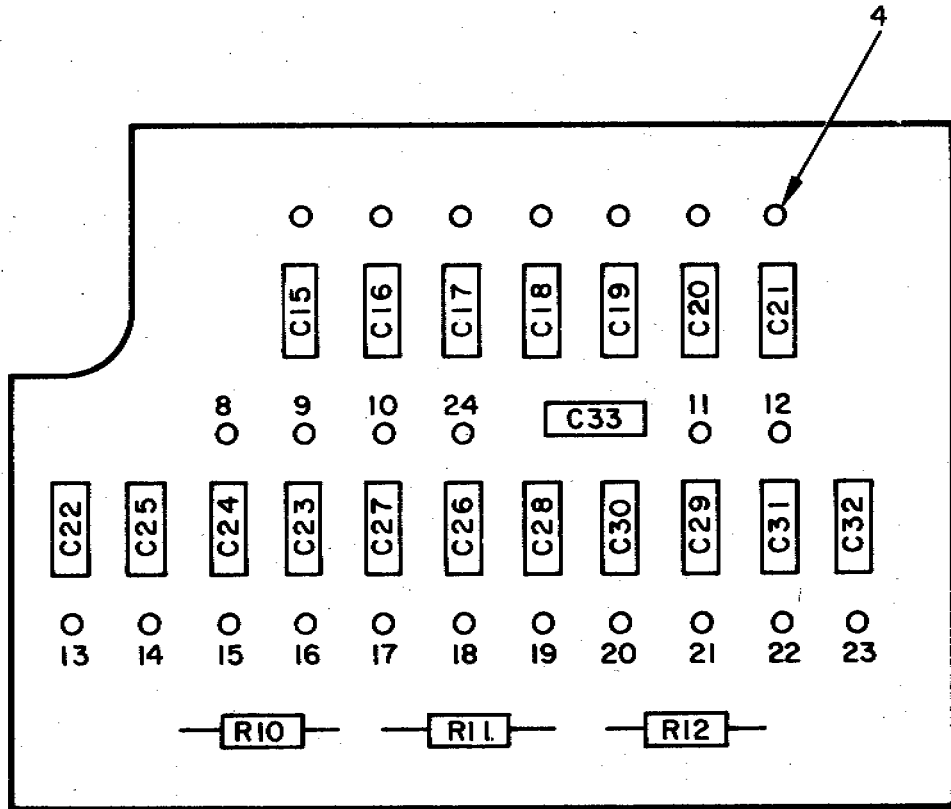

| REF DES | ITEM NO | REF DES | ITEM NO | REF DES | ITEM NO | REF DES | ITEM NO |
|---------|---------|---------|---------|---------|---------|---------|---------|
| C15 | 1 | C21 | 1 | C27 | 1 | C33 | 1 |
| C16 | 1 | C22 | 1 | C28 | 1 | RIO | 2 |
| C17 | 1 | C23 | 1 | C29 | 1 | RII | 2 |
| C18 | 1 | C24 | 1 | C30 | 1 | RI2 | 2 |
| C19 | 1 | C25 | 1 | C31 | 1 | TBI | 3 |
| C20 | 1 | C26 | 1 | C32 | 1 | | |

NOTE: FOR COMPLETE REFERENCE DESIGNATION, PREFIX WITH 1A12A15A1TB2.

Figure 39. Chassis, Modem Digital Data 1A12A15A1TB2.

EL3CT054

SECTION II

TM 11-5820-595-34P

| (1) ILLUSTRATION | | (2) | (3) | (4) | (5) | (6) | (7) | (8) |
|---------------------|--------------------|-------------|-----------------------------|----------------|-------|--|-----|--------------------------|
| (a) FIG NO. | (b) ITEM NO. | SMR CODE | NATIONAL STOCK NUMBER | PART NUMBER | FSCM | DESCRIPTION <i>USABLE ON CODE</i> | U/M | QTY INC IN UNIT |
| 39 | 1 | XDDZZ | | CK06CW103K | 81349 | CAPACITOR, FIXED, CERAMIC | EA | 19 |
| 39 | 2 | PADZZ | 5905-00-775-0630 | M22684-01-0097 | 81349 | RESISTOR, FIXED, FILM | EA | 3 |
| 39 | 3 | XDDZZ | | SMD651727 | 80063 | PRINTED WIRING BOARD | EA | 1 |
| 39 | 4 | XDDZZ | 5940-00-082-4861 | SE12XC04 | 81349 | TERMINAL, STUD | EA | 24 |

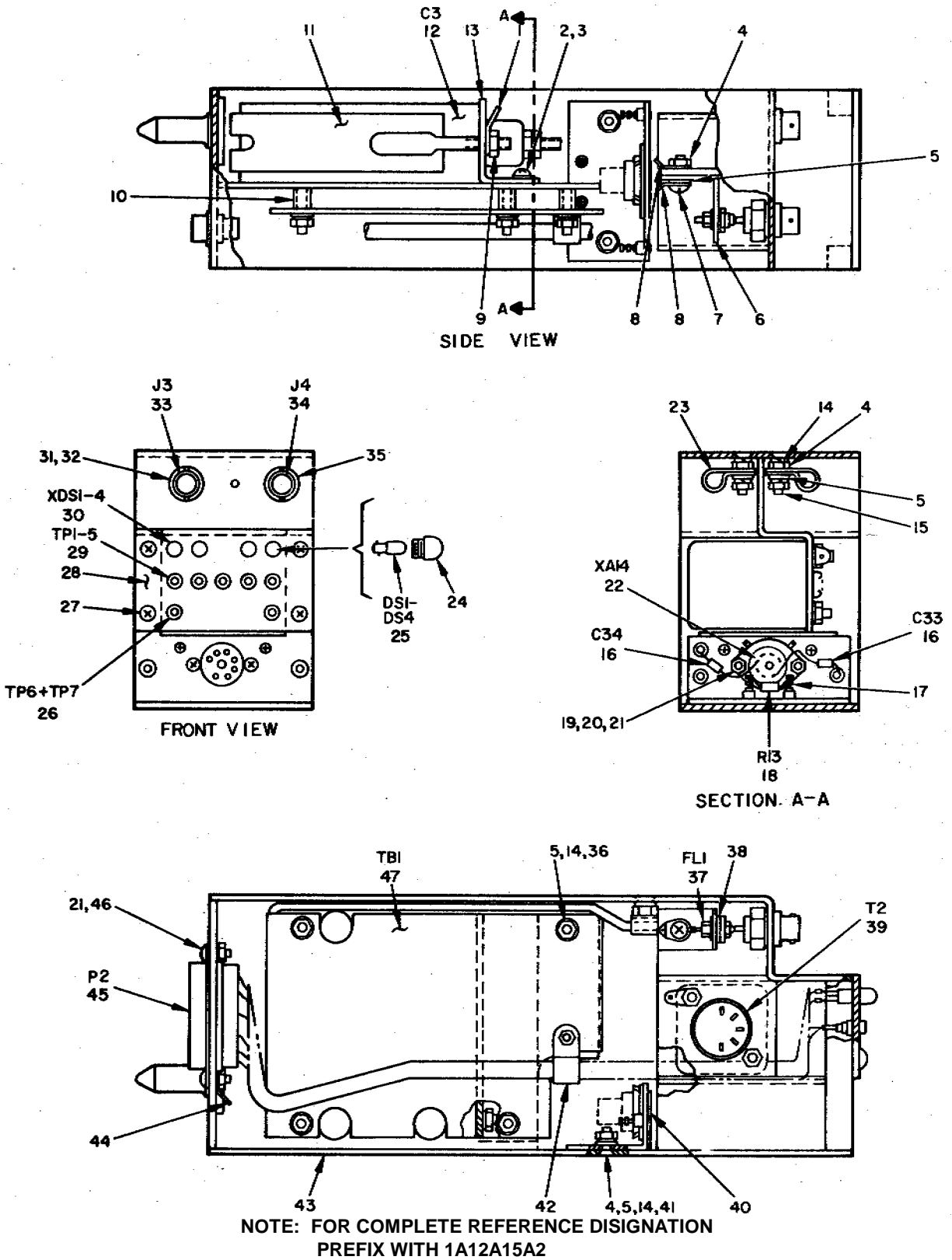

Figure 40. Chassis, Modem Digital Data 1A12A15A2.

SECTION II

TM 11-5820-595-34P

| (1) ILLUSTRATION | | (2) | (3) | (4) | (5) | (6) | (7) | (8) |
|---------------------|--------------------|-------------|-----------------------------|----------------|-------|-----------------------------------|-----|--------------------------|
| (a) FIG NO. | (b) ITEM NO. | SMR CODE | NATIONAL STOCK NUMBER | PART NUMBER | FSCM | DESCRIPTION USABLE ON CODE | U/M | QTY INC IN UNIT |
| 40 | 1 | XDDZZ | | 623 | 79963 | TERMINAL, PLUG | EA | 1 |
| 40 | 2 | XDDZZ | 5305-00-054-6667 | MS51957-42 | 96906 | SCREW, MACHINE | EA | 3 |
| 40 | 3 | XDDZZ | 5310-00-933-8119 | MS35338-137 | 96906 | WASHER, LOCK | EA | 3 |
| 40 | 4 | XDDZZ | 5310-00-934-9761 | MS35649-264 | 96906 | NUT, PLAIN, HEXAGON | EA | 11 |
| 40 | 5 | XDDZZ | 5310-00-722-5996 | MS15795-805 | 96906 | WASHER, FLAT | EA | 11 |
| 40 | 6 | XDDZZ | | SMB651764 | 80063 | BRACKET, ANGLE | EA | 1 |
| 40 | 7 | XDDZZ | 5305-00-054-6653 | MS51957-29 | 96906 | SCREW, MACHINE | EA | 1 |
| 40 | 8 | XDDZZ | 5940-00-849-5332 | 505-144 | 79963 | TERMINAL, PLUG | EA | 2 |
| 40 | 9 | XDDZZ | 5310-00-934-9765 | MS35650-304 | 96906 | NUT, PLAIN, HEXAGON | EA | 2 |
| 40 | 10 | XDDZZ | | 9225N140-0 | 06540 | SPACER, SLEEVE | EA | 5 |
| 40 | 11 | PADZZ | 5910-00-129-6116 | CP07S83 | 81349 | RETAINER, CAPACITOR | EA | 2 |
| 40 | 12 | PADZZ/ | 5910-00-225-8775 | LK20-205R | 99120 | CAPACITOR, FIXED, PAPER | EA | 1 |
| 40 | 13 | XDDZZ | | SMB651746 | 80063 | BRACKET, ANGLE | EA | 1 |
| 40 | 14 | XDDZZ | 5310-00-929-6395 | MS35338-136 | 96906 | WASHER, LOCK | EA | 14 |
| 40 | 15 | XDDZZ | 5305-00-088-9665 | MS24693C29 | 96906 | SCREW, MACHINE | EA | 3 |
| 40 | 16 | PADZZ | 5910-00-134-0631 | M39014-05-0246 | 81349 | CAPACITOR, FIXED, CERAMIC | EA | 2 |
| 40 | IT | XDDZZ | 5905-00-573-8537 | STSM22TUR | 98291 | TERMINAL, STUD | EA | 5 |
| 40 | 18 | PADZZ | 5905-00-689-9741 | RN5502373F | 81349 | RESISTOR, FIXED, FILM | EA | 1 |
| 40 | 19 | XDDZZ | | 52011400 | 70318 | NUT, PLAIN, HEXAGON | EA | 4 |
| 40 | 20 | XDDZZ | 5305-00-993-9189 | MS24693C2 | 96906 | SCREW, MACHINE | EA | 2 |
| 40 | 21 | XDDZZ | 5310-00-933-8118 | MS35338-135 | 96906 | WASHER, LOCK | EA | 4 |
| 40 | 22 | PADZZ | 5935-00-172-4923 | TS102P03 | 81349 | SOCKET, ELECTION | EA | 1 |
| 40 | 23 | XDDZZ | 5340-00-619-7754 | HP3N | 09922 | CLAMP, CABLE | EA | 2 |
| 40 | 24 | XDDZZ | | CM25-1007-5 | 71744 | LENS, INDICATOR LIGHT | EA | 4 |
| 40 | 25 | XDOZZ | | CM8-1061 | 71744 | LAMP, INCANDESCENT | EA | 4 |
| 40 | 26 | XDDZZ | | 4762GREEN | 17117 | JACK, TIP | EA | 2 |
| 40 | 27 | XDDZZ | 5305-00-054-6654 | MS51957-30 | 96906 | SCREW, MACHINE | EA | 4 |
| 40 | 28 | XDDZZ | | SMC651748 | 80063 | PANEL | EA | 1 |
| 40 | 29 | XDDZZ | | 4762BLACK | 17117 | JACK, TIP | EA | 5 |
| 40 | 30 | XDDZZ | | CM25-1005 | 71744 | LIGHT, INDICATOR | EA | 4 |
| 40 | 31 | XDDZZ | | SMB651555-4 | 80063 | WASHER | EA | 1 |
| 40 | 32 | XDDZZ | 5310-00-261-7717 | 1720-02 | 78189 | WASHER, LOCK | EA | 2 |
| 40 | 33 | PADZZ | 5935-00-552-7660 | MS27035-6258 | 96906 | CONNECTOR, RECEPTACLE, ELECTRICAL | EA | 1 |
| 40 | 34 | PADZZ | 5935-00-196-6993 | 60M3000 | 94375 | CONNECTOR, RECEPTACLE, ELECTRICAL | EA | 1 |
| 40 | 35 | XDDZZ | | SMB651555-3 | 80063 | WASHER | EA | 1 |
| 40 | 36 | XDDZZ | 5310-01-028-8970 | 52011800 | 70318 | NUT, PLAIN, HEXAGON | EA | 5 |
| 40 | 37 | PADZZ | 5915-00-837-4460 | 1201-051 | 72982 | FILTER, LOW PASS | EA | 1 |
| 40 | 38 | XDDZZ | 5365-01-027-2134 | SMB651555-8 | 80063 | WASHER | EA | 2 |
| 40 | 39 | PADZZ | 5905-00-403-2415 | SMC652248 | 80063 | TRANSFORMER, AUDIO | EA | 1 |
| 40 | 40 | XDDZZ | | SMC651742 | 80063 | BRACKET, ANGLE | EA | 1 |

SECTION II

TM 11-5820-595-34P

| (1) ILLUSTRATION | | (2) | (3) | (4) | (5) | (6) | (7) | (8) |
|---------------------|--------------------|-------------|-----------------------------|----------------|-------|--|-----|--------------------------|
| (a) FIG NO. | (b) ITEM NO. | SMR CODE | NATIONAL STOCK NUMBER | PART NUMBER | FSCM | DESCRIPTION <i>USABLE ON CODE</i> | U/M | QTY INC IN UNIT |
| 40 | 41 | XDDZZ | 5305-00-066-7328 | MS24693C27 | 96906 | SCREW, MACHINE | EA | 2 |
| 40 | 42 | XDDZZ | 5340-00-007-6040 | HP5N | 09922 | CLAMP, CABLE | EA | 1 |
| 40 | 43 | XDDZZ | | SMD651772 | 80063 | CHASSIS, ELECTRICAL EQUIPMENT | EA | 1 |
| 40 | 44 | PDDZZ | 5940-00-682-2477 | MS77068-1 | 96906 | TERMINAL, PLUG | EA | 1 |
| 40 | 45 | PADZZ | 5935-00-489-9999 | DBMA25P | 71468 | CONNECTOR, RECEPTACLE, ELECTRICAL | EA | 1 |
| 40 | 46 | XDDZZ | 5305-00-054-5648 | MS51957-14 | 96906 | SCREW, MACHINE | EA | 2 |
| 40 | 47 | XDDDD | | SMD651726 | 80063 | PRINTED CIRCUIT BOARD | EA | 1 |

150/(151 blank)

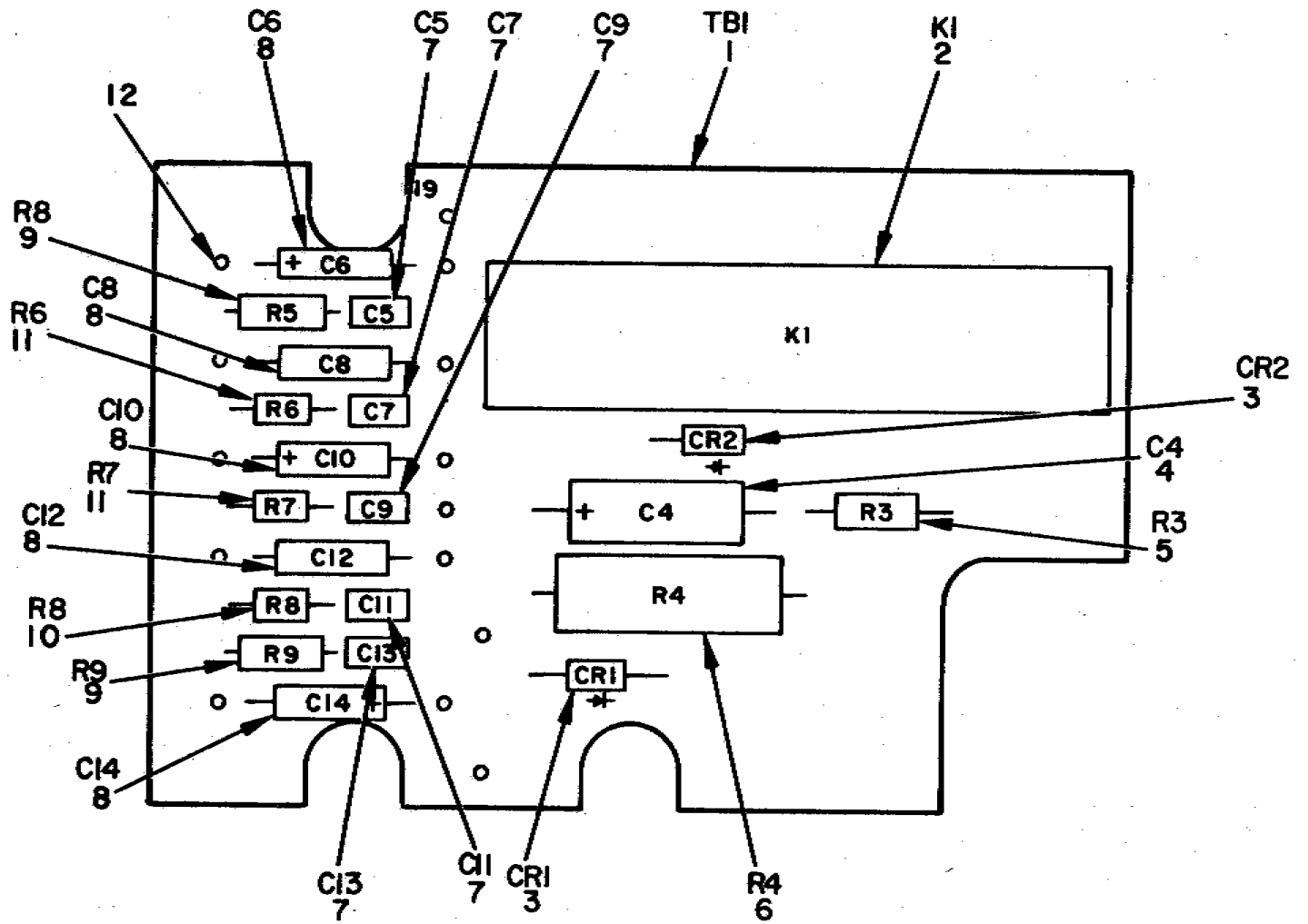

NOTE: FOR COMPLETE REFERENCE DESIGNATION,
PREFIX WITH 1A12A15A2TB1.

EL3T056

Figure 41. Chassis, Modem Digital Data 1A12A15A2TB1.

SECTION II

TM 11-5820-595-34P

| (1) ILLUSTRATION | | (2) | (3) | (4) | (5) | (6) | (7) | (8) |
|---------------------|--------------------|-------------|-----------------------------|----------------|-------|-----------------------------------|-----|--------------------------|
| (a) FIG NO. | (b) ITEM NO. | SMR CODE | NATIONAL STOCK NUMBER | PART NUMBER | FSCM | DESCRIPTION USABLE ON CODE | U/M | QTY INC IN UNIT |
| 41 | 1 | XDDZZ | | SMD651725 | 80063 | PRINTED WIRING BOARD | EA | 1 |
| 41 | 2 | PADZZ | 5945-00-403-2406 | RC271807 | 71482 | RELAY, ARMATURE | EA | 1 |
| 41 | 3 | PAOZZ | 5961-00-577-6084 | IN645 | 81349 | SEMICONDUCTOR DEVICE, DIODE | EA | 2 |
| 41 | 4 | PADZZ | 5910-00-936-1523 | M39003-01-2066 | 81349 | CAPACITOR, FIXED, ELECTROLYTIC | EA | 1 |
| 41 | 5 | PADZZ | 5905-00-484-7556 | RLR20C100GR | 81349 | RESISTOR, FIXED, FILM | EA | 1 |
| 41 | 6 | PADZZ | 5905-00-823-3365 | RN75C1100F | 81349 | RESISTOR, FIXED, FILM | EA | 1 |
| 41 | 7 | XDDZZ | | CK06CW103K | 81349 | CAPACITOR, FIXED, CERAMIC | EA | 5 |
| 41 | 8 | PADZZ | 5910-00-054-4293 | MTP107M035P1C | 90201 | CAPACITOR, FIXED, ELECTROLYTIC | EA | 5 |
| 41 | 9 | PADZZ | 5905-00-079-3197 | RN60D4753F | 81349 | RESISTOR, FIXED, FILM | EA | 2 |
| 41 | 10 | PAOZZ | 5905-00-689-9741 | RN55D2373F | 81349 | RESISTOR, FIXED, FILM | EA | 1 |
| 41 | 11 | PADZZ | 5905-00-733-1488 | RN55D2003F | 81349 | RESISTOR, FIXED, FILM | EA | 2 |
| 41 | 12 | XDDZZ | 5940-00-082-4861 | SE12XC04 | 81349 | TERMINAL, STUD | EA | 19 |

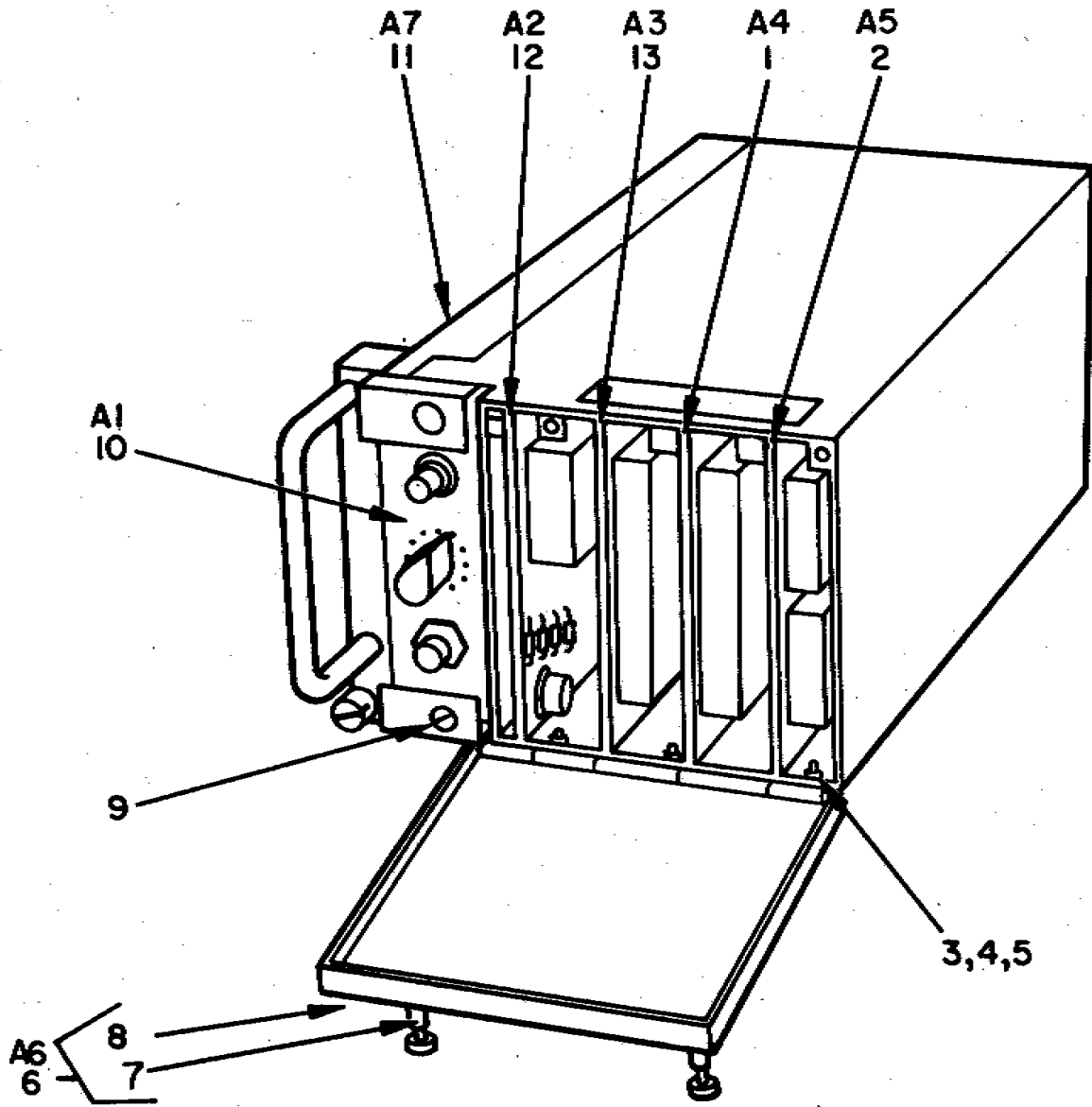

NOTE; FOR COMPLETE REFERENCE DESIGNATION
PREFIX WITH 1A13.

Figure 42. Order Wire 1A13.

EL3CT057

SECTION II

TM 11-5820-595-34P

| (1) ILLUSTRATION | | (2) | (3) | (4) | (5) | (6) | (7) | (8) |
|---------------------|--------------------|-------------|-----------------------------|----------------|-------|--|-----|--------------------------|
| (a) FIG NO. | (b) ITEM NO. | SMR CODE | NATIONAL STOCK NUMBER | PART NUMBER | FSCM | DESCRIPTION <i>USABLE ON CODE</i> | U/M | QTY INC IN UNIT |
| | | | | | | GROUP 0113 ORDER WIRE IA13 | | |
| 42 | 1 | PAODL | 5820-00-405-4563 | SMD651612 | 80063 | DAUGHTER BOARD NO.4 ASSEMBLY | EA | 1 |
| 42 | 2 | PAODL | 5020-00-451-8277 | SMD651613 | 80063 | DAUGHTER BOARD NO.5 ASSEMBLY | EA | 1 |
| 42 | 3 | XDDZZ | 5305-00-054-6651 | MS51957-27 | 96906 | SCREW, MACHINE | EA | 3 |
| 42 | 4 | XDDZZ | 5310-00-722-5998 | MS15795-805 | 96906 | WASHER, FLAT | EA | 3 |
| 42 | 5 | XDDZZ | 5310-00-929-6395 | MS35338-136 | 96906 | WASHER, LOCK | EA | 3 |
| 42 | 6 | XDDZZ | | 6134550632 | 06540 | SCREW, EXTERNALLY RELIEVED BODY | EA | 2 |
| 42 | 7 | XDDZZ | | SMC652074 | 06540 | DOOR | EA | 1 |
| 42 | 8 | XDDZZ | | SMC652075 | 80063 | DOOR ASSEMBLY | EA | 2 |
| 42 | 9 | XDDZZ | 5305-00-959-0382 | MS16995-17 | 96906 | SCREW, CAP, SOCKETHEAD | EA | 9 |
| 42 | 10 | PAODD | 5820-00-256-5726 | SMD651609 | 80063 | DAUGHTER BOARD No 1 ASSEMBLY | EA | 1 |
| 42 | 11 | XDFDD | 5820-00-068-6331 | SMD651630 | 80063 | CHASSIS, ORDERWIRE | EA | 1 |
| 42 | 12 | PAODL | 5820-00-256-5729 | SMD651610 | 80063 | DAUGHTER BOARD No. 2 ASSEMBLY | EA | 1 |
| 42 | 13 | PAODL | 5820-00-256-5730 | SMD651611 | 80063 | DAUGHTER BOARD No. 3 ASSEMBLY | EA | 1 |

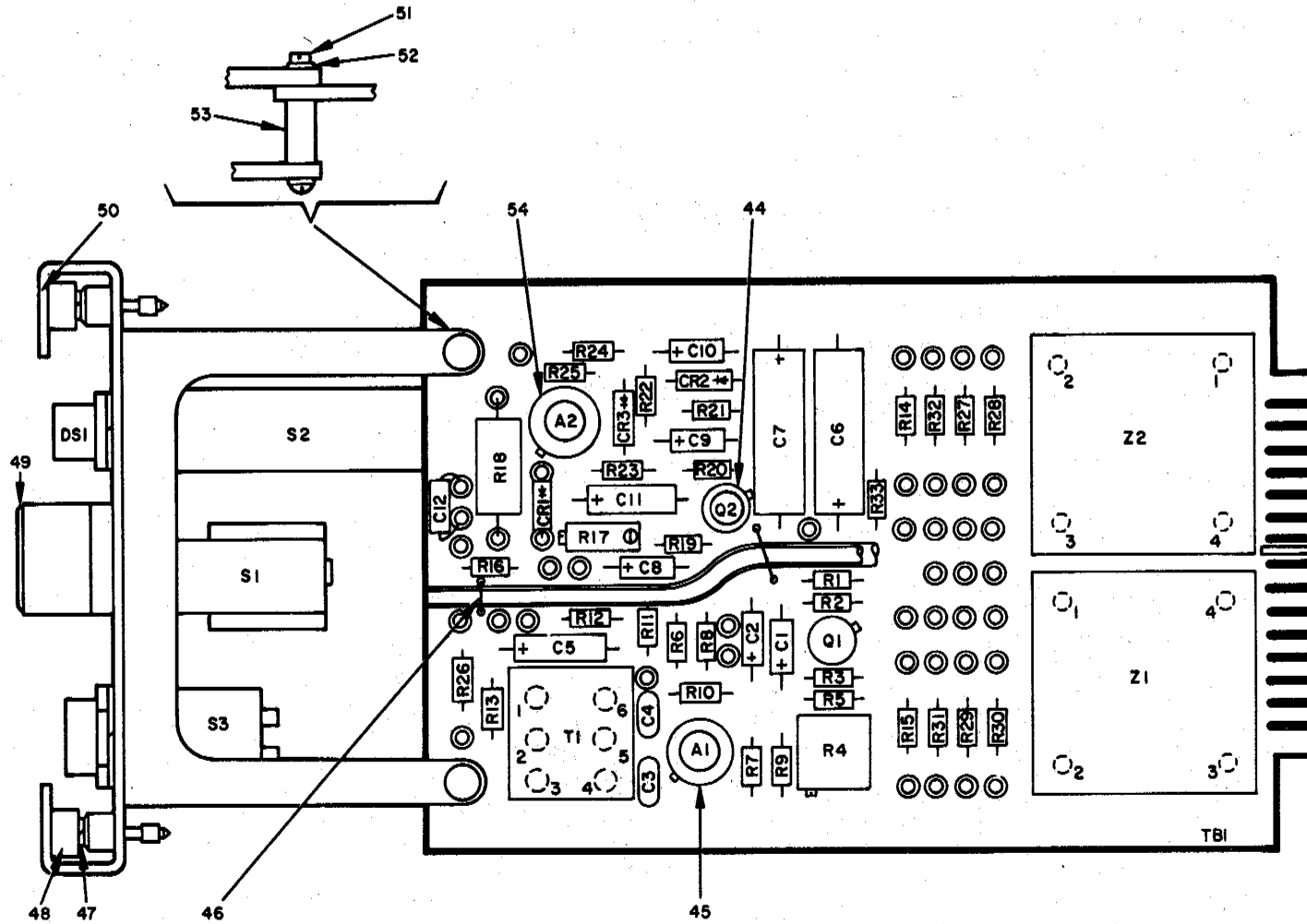

NOTE; FOR COMPLETE REFERENCE DESIGNATION, PREFIX WITH 1A13A1.

EL3CT058

Figure 43. Daughter Board No. 1 1A13A1 (1 of 2).

| REF DES. | ITEM NO. | REF. DES. | ITEM NO. | REF. DES. | ITEM NO. |
|-------------|-------------|--------------|-------------|--------------|-------------|
| A1 | 1 | R2 | 14 | R22 | 20 |
| A2 | 2 | R3 | 15 | R23 | 22 |
| C1 | 3 | R4 | 16 | R24 | 13 |
| C2 | 3 | R5 | 14 | R25 | 22 |
| C3 | 4 | R6 | 17 | R26 | 32 |
| C4 | 5 | R7 | 18 | R27 | 33 |
| C5 | 6 | R8 | 19 | R28 | 34 |
| C6 | 7 | R9 | 18 | R29 | 18 |
| C7 | 7 | R10 | 20 | R30 | 35 |
| C8 | 3 | R11 | 21 | R31 | 35 |
| C9 | 3 | R12 | 22 | R32 | 34 |
| C10 | 3 | R13 | 23 | R33 | 26 |
| C11 | 8 | R14 | 24 | S1 | 36 |
| C12 | 9 | R12 | 25 | S2DS1 | 37 |
| CR1 | 10 | R16 | 26 | S2 | 38 |
| CR2 | 11 | R17 | 27 | S3 | 39 |
| CR3 | 11 | R18 | 28 | T1 | 40 |
| Q1 | 12 | R19 | 29 | TB1 | 41 |
| Q2 | 12 | R20 | 30 | Z1 | 42 |
| R1 | 13 | R21 | 31 | Z2 | 43 |

NOTE: FOR COMPLETE REFERENCE DESIGNATION,
PREFIX WITH 1A13A1.

EL3CT059

Figure 43. Daughter Board No. 1 1A13A1 (2 of 2).

SECTION II

TM 11-5820-595-34P

| (1) ILLUSTRATION | | (2) | (3) | (4) | (5) | (6) | (7) | (8) |
|---------------------|--------------------|-------------|-----------------------------|----------------|-------|--|-----|--------------------------|
| (a) FIG NO. | (b) ITEM NO. | SMR CODE | NATIONAL STOCK NUMBER | PART NUMBER | FSCM | DESCRIPTION USABLE ON CODE | U/M | QTY INC IN UNIT |
| | | | | | | GROUP 011301 DAUGHTER BOARD NO.1 1A13A1 | | |
| 43 | 1 | PADZZ | 5962-00-172-1019 | U5B770231X | 07263 | INTERGRATED CIRCUIT, OPERATIONAL AMPLIFIER | EA | 1 |
| 43 | 2 | PADZZ | 5962-00-231-3900 | CA3035 | 86604 | INTEGRATED CIRCUIT, LINEAR AMPLIFIER | EA | 1 |
| 43 | 3 | PADZZ | 5910-00-936-1334 | M39003-01-2116 | 81349 | CAPACITOR, FIXED, ELECTROLYTIC | EA | 5 |
| 43 | 4 | PADZZ | 5910-00-114-5268 | CK05BX222K | 81349 | CAPACITOR, FIXED, CERAMIC | EA | 1 |
| 43 | 5 | PADZZ | 5910-00-893-6745 | CK05BX102K | 81349 | CAPACITOR, FIXED, CERAMIC | EA | 1 |
| 43 | 6 | PADZZ | 5910-00-934-2865 | M39003-D1-2049 | 81349 | CAPACITOR, FIXED, ELECTROLYTIC | EA | 1 |
| 43 | 7 | PADZZ | 5910-00-936-1357 | M39003-01-2061 | 81349 | CAPACITOR, FIXED, ELECTROLYTIC | EA | 2 |
| 43 | 8 | PADZZ | 5910-00-113-5475 | M39003-01-2046 | 81349 | CAPACITOR, FIXED, ELECTROLYTIC | EA | 1 |
| 43 | 9 | PADZZ | 5910-00-111-4811 | CK058X103K | 81349 | CAPACITOR FIXED, CERAMIC | EA | 1 |
| 43 | 10 | PADZZ | 5961-00-728-3067 | UZ708 | 12969 | SEMICONDUCTOR DEVICE, DIODE | EA | 1 |
| 43 | 11 | PADZZ | 5961-00-577-6084 | 1N645 | 81349 | SEMICONDUCTOR DEVICE, DIODE | EA | 2 |
| 43 | 12 | PADZZ | 5961-00-951-8757 | JAN2N2222A | 81349 | TRANSISTOR | EA | 2 |
| 43 | 13 | PADZZ | 5905-00-744-8331 | M22684-01-0111 | 81349 | RESISTOR, FIXED, FILM | EA | 2 |
| 43 | 14 | PADZZ | 5905-00-774-8289 | M22684-01-125 | 81349 | RESISTOR, FIXED, FILM | EA | 2 |
| 43 | 15 | PADZZ | 5905-00-051-0146 | M22684-01-0107 | 81349 | RESISTOR, FIXED, FILM | EA | 1 |
| 43 | 16 | PADZZ | 5905-00-880-0872 | RT22C2P103 | 81349 | RESISTOR, VARIABLE | EA | 1 |
| 43 | 17 | PADZZ | 5905-00-775-0639 | M22684-01-0145 | 81349 | RESISTOR, FIXED, FILM | EA | 1 |
| 43 | 18 | PADZZ | 5905-00-780-2432 | M22684-01-0063 | 81349 | RESISTOR, FIXED, FILM | EA | 3 |
| 43 | 19 | XDDZZ | | M22684-01-0141 | 81349 | RESISTOR, FIXED, FILM | EA | 1 |
| 43 | 20 | PADZZ | 5905-00-774-8330 | M22684-01-0159 | 81349 | RESISTOR FIXED FILM | EA | 2 |
| 43 | 21 | PADZZ | 5905-00-419-2822 | RLR07C202GR | 81349 | RESISTOR, FIXED, FILM | EA | 1 |
| 43 | 22 | XDDZZ | | M22684-01-0087 | 61349 | RESISTOR, FIXED, FILM | EA | 3 |
| 43 | 23 | PADZZ | 5905-00-490-0247 | RLR07C751GR | 81349 | RESISTOR, FIXED, FILM | EA | 1 |
| 43 | 24 | XDDZZ | | M22684-01-0155 | 81349 | RESISTOR, FIXED, FILM | EA | 1 |
| 43 | 25 | XDDZZ | | RN550448IF | 81349 | RESISTOR, FIXED, FILM | EA | 1 |
| 43 | 26 | PADZZ | 5905-00-240-7958 | RLR07C223GR | 81349 | RESISTOR, FIXED, FILM | EA | 2 |
| 43 | 27 | P4OZZ | 5905-00-054-4421 | RT22C2W201 | 81349 | RESISTOR, VARIABLE | EA | 1 |
| 43 | 28 | PADZZ | 5905-00-990-4530 | M22684-01-0030 | 81349 | RESISTOR, FIXED, FILM | EA | 1 |
| 43 | 29 | PADZZ | 5905-00-775-0630 | M22684-01-0097 | 81349 | RESISTOR, FIXED, FILM | EA | 1 |
| 43 | 30 | PADZZ | 5905-00-904-4336 | M22684-01-0115 | 81349 | RESISTOR, FIXED, FILM | EA | 1 |
| 43 | 31 | PADZZ | 5905-00-775-0641 | M22684-01-0011 | 81349 | RESISTOR, FIXED, FILM | EA | 1 |
| 43 | 32 | PADZZ | 5905-00-493-2637 | RLR07C112GR | 81349 | RESISTOR, FIXED, FILM | EA | 1 |
| 43 | 33 | PADZZ | 5905-00-903-9037 | M22684-01-0131 | 81349 | RESISTOR, FIXED, FILM | EA | 1 |
| 43 | 34 | PADZZ | 5905-00-774-8308 | M22684-01-0123 | 81349 | RESISTOR, FIXED, FILM | EA | 2 |
| 43 | 35 | PADZZ | 5905-00-775-0629 | M22684-01-0061 | 81349 | RESISTOR, FIXED, FILM | EA | 2 |
| 43 | 36 | PADZZ | 5930-00-402-7663 | 263417-515 | 76854 | SWITCH, ROTARY | EA | 1 |
| 43 | 37 | PADZZ | 6240-00-965-1381 | 382 | 08806 | LAMP, INCANDESCENT | EA | 1 |
| 43 | 38 | PADZZ | 5930-00-232-3508 | T1B4019A1 | 07137 | LIGHT SWITCH | EA | 1 |
| 43 | 39 | XDDDO | | 2PB732T2 | 91929 | SWITCH, PUSH | EA | 1 |

SECTION II

TM 11-5820-595-34P

| (1) ILLUSTRATION | | (2) | (3) | (4) | (5) | (6) | (7) | (8) |
|---------------------|--------------------|-------------|-----------------------------|----------------|-------|---|-----|--------------------------|
| (a) FIG NO. | (b) ITEM NO. | SMR CODE | NATIONAL STOCK NUMBER | PART NUMBER | FSCM | DESCRIPTION USABLE ON CODE | U/M | QTY INC IN UNIT |
| 43 | 40 | PADZZ | 5950-00-402-8415 | M6270 | 00348 | TRANSFORMER, AUDIO FREQUENCY | EA | 1 |
| 43 | 41 | XDDZZ | | SMD684337 | 80063 | PRINTED WIRING BOARD | EA | 1 |
| 43 | 42 | PADZZ | 5820-00-140-1236 | 100-2 | 31811 | TUNED CIRCUIT | EA | 1 |
| 43 | 43 | PADZZ | 5820-00-162-4504 | 100-3 | 31811 | TUNED CIRCUIT | EA | 1 |
| 43 | 44 | XDDZZ | 5999-00-052-9583 | 10109DAP | 07047 | MOUNTING PAD, ELECTRICAL-ELECTRONIC COMPONENT | EA | 2 |
| 43 | 45 | XDDZZ | 5999-00-249-4073 | 10321N | 07047 | MOUNTING PAD, ELECTRICAL-ELECTRONIC COMPONENT | EA | 1 |
| 43 | 46 | XDDZZ | | 2829-75-2 | 98159 | STRAP, RETAINING | EA | 2 |
| 43 | 47 | XDDZZ | 5310-00-933-8118 | MS35338-135 | 96906 | WASHER, LOCK | EA | 2 |
| 43 | 48 | XDDZZ | 5305-01-012-6009 | SMB650794-4 | 80063 | SCREW EXTERNALLY RELIEVED BODY | EA | 2 |
| 43 | 49 | PAOZZ | 5355-00-959-3161 | MS91528-0K1B | 96906 | KNOB, CONTROL | EA | 1 |
| 43 | 50 | XDDZZ | | SMD652184 | 80063 | PANEL | EA | 1 |
| 43 | 51 | XDDZZ | 5305-00-054-6651 | MS51957-27 | 96906 | SCREW, MACHINE | EA | 4 |
| 43 | 52 | XDDZZ | 5310-00-929-6395 | MS35338-136 | 96906 | WASHER LOCK | EA | 4 |
| 43 | 53 | XDDZZ | | 8215A0632-17 | 06540 | SPACER, HEXAGON, INTERNAL THREAD | EA | 2 |
| 43 | 54 | XDDZZ | 5999-00-963-4302 | 10006DAP | 07047 | MOUNTING PAD , ELECTRICAL-ELECTRONIC COMPENT | EA | 1 |

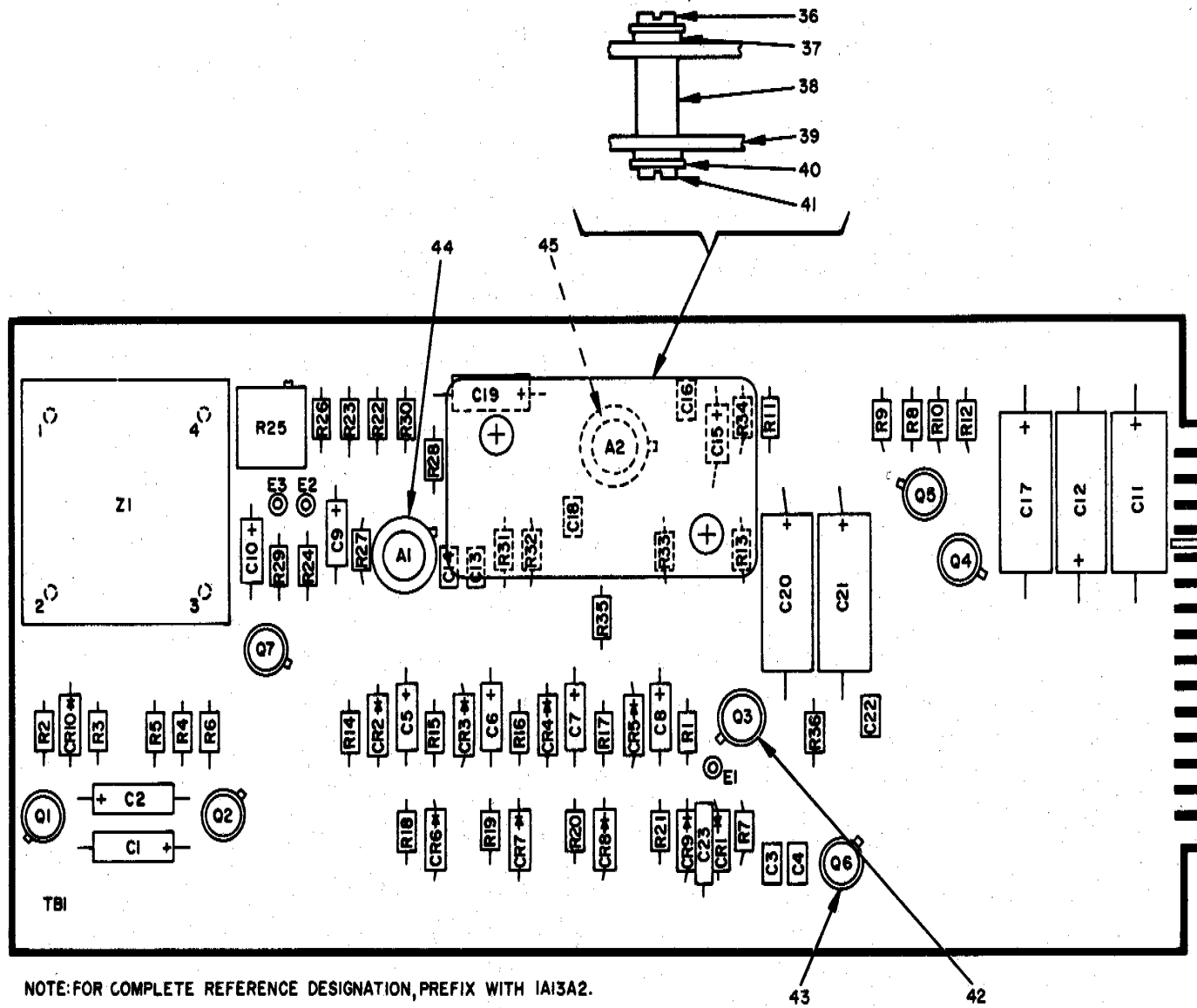

EL3CT060

Figure 44. Daughter Board No. 2 1A13A2 (1 of 2).

| REF. DES. | ITEM NO. | REF. DES. | ITEM NO. | REF. DES. | ITEM NO. | REF. DES. | ITEM NO. |
|-----------|----------|-----------|----------|-----------|----------|-----------|----------|
| A1 | 1 | C19 | 3 | Q6 | 15 | R19 | 26 |
| A2 | 2 | C20 | 7 | Q7 | 15 | R20 | 26 |
| C1 | 3 | C21 | 7 | R1 | 16 | R21 | 26 |
| C2 | 4 | C22 | 9 | R2 | 17 | R22 | 24 |
| C3 | 5 | C23 | 11 | R3 | 18 | R23 | 26 |
| C4 | 5 | CR1 | 12 | R4 | 19 | R24 | 27 |
| C5 | 6 | CR2 | 12 | R5 | 17 | R25 | 28 |
| C6 | 6 | CR3 | 12 | R6 | 20 | R26 | 26 |
| C7 | 6 | CR4 | 12 | R7 | 21 | R27 | 29 |
| C8 | 6 | CR5 | 12 | R8 | 22 | R28 | 20 |
| C9 | 6 | CR6 | 12 | R9 | 21 | R29 | 30 |
| C10 | 6 | CR7 | 12 | R10 | 21 | R30 | 20 |
| C11 | 7 | CR8 | 12 | R11 | 20 | R31 | 16 |
| C12 | 7 | CR9 | 12 | R12 | 20 | R32 | 25 |
| C13 | 8 | CR10 | 12 | R13 | 23 | R33 | 23 |
| C14 | 9 | Q1 | 13 | R14 | 24 | R34 | 31 |
| C15 | 6 | Q2 | 13 | R15 | 24 | R35 | 32 |
| C16 | 8 | Q3 | 14 | R16 | 24 | R36 | 33 |
| C17 | 7 | Q4 | 13 | R17 | 25 | TB1 | 34 |
| C18 | 10 | Q5 | 13 | R18 | 26 | Z1 | 35 |

NOTE: FOR COMPLETE REFERENCE DESIGNATION, PREFIX WITH 1A13A2.

EL3CT061

Figure 44. Daughter Board No. 2 1A113A2 (2 of 2)

SECTION II

TM 11-5820-595-34P

| (1) ILLUSTRATION | | (2) | (3) | (4) | (5) | (6) | (7) | (8) |
|---------------------|--------------------|-------------|-----------------------------|-----------------|-------|---|-----|--------------------------|
| (a) FIG NO. | (b) ITEM NO. | SMR CODE | NATIONAL STOCK NUMBER | PART NUMBER | FSCM | DESCRIPTION USABLE ON CODE | U/M | QTY INC IN UNIT |
| | | | | | | GROUP 011302 DAUGHTER BOARD NO.2 1A13A2 | | |
| 44 | 1 | PADZZ | 5962-00-172-1019 | U58770231X | 07263 | INTEGRATED CIRCUIT, OPERATIONAL AMPLIFIER | EA | 1 |
| 44 | 2 | PADZZ | 5962-00-133-9031 | MC1554G | 04713 | INTEGRATED CIRCUIT, LINEAR AMPLIFIER | EA | 1 |
| 44 | 3 | PADZZ | 5910-00-113-5475 | M39003-01-2046 | 81349 | CAPACITCR, FIXED, ELECTROLYTIC | EA | 2 |
| 44 | 4 | PADZZ | 5910-00-007-2004 | M39003-01-3088 | 81349 | CAPACITOR, FIXED, ELECTROLYTIC | EA | 1 |
| 44 | 5 | PADZZ | 5910-00-893-6745 | CK058X102K | 61349 | CAPACITOR, FIXED, CERAMIC | EA | 2 |
| 44 | 6 | PADZZ | 5910-00-936-1334 | MS39003-01-2116 | 81349 | CAPACITOR, FIXED, ELECTROLYTIC | EA | 7 |
| 44 | 7 | PADZZ | 5910-00-936-1357 | M39003-01-2061 | 81349 | CAPACITOR, FIXED, ELECTROLYTIC | EA | 5 |
| 44 | 8 | PADZZ | 5910-00-114-5268 | CK058X222K | 81349 | CAPACITOR, FIXED, CERAMIC | EA | 2 |
| 44 | 9 | PADZZ | 5910-00-111-4811 | CK058X103K | 81349 | CAPACITOR, FIXED, CERAMIC | EA | 2 |
| 44 | 10 | PADZZ | 5910-00-893-6748 | CK058X101K | 81349 | CAPACITOR, FIXED, CERAMIC | EA | 1 |
| 44 | 11 | PADZZ | 5910-00-113-0277 | M3901-06-0113 | 81349 | CAPACITOR, FIXED, CERAMIC | EA | 1 |
| 44 | 12 | PADZZ | 5961-00-577-6084 | 1N645 | 81349 | SEMICONDUCTOR DEVICE, DIODE | EA | 10 |
| 44 | 13 | PADZZ | 5961-00-051-5975 | 2N2484 | 01295 | TRANSISTOR | EA | 4 |
| 44 | 14 | PADZZ | 5961-00-904-4949 | 3N83 | 80131 | SEMICONDUCTOR DEVICE, DIODE | EA | 1 |
| 44 | 15 | PADZZ | 5961-00-951-8757 | JAN2N2222A | 81349 | TRANSISTOR | EA | 2 |
| 44 | 16 | PADZZ | 5905-00-774-8330 | M22684-01-0159 | 81349 | RESISTOR, FIXED, FILM | EA | 2 |
| 44 | 17 | PADZZ | 5905-00-774-8309 | M22684-01-0075 | 81349 | RESISTOR, FIXED, FILM | EA | 2 |
| 44 | 18 | XDDZZ | | C4-200K0HMS 1 | 16299 | RESISTOR, FIXED, FILM | EA | 1 |
| 44 | 19 | PADZZ | 5905-00-051-0158 | M22684-01-0163 | 81349 | RESISTOR, FIXED, FILM | EA | 1 |
| 44 | 20 | PADZZ | 5905-00-780-2432 | M22684-01-0063 | 81349 | RESISTOR, FIXED, FILM | EA | 5 |
| 44 | 21 | PADZZ | 5905-00-774-8292 | M22684-01-0047 | 81349 | RESISTOR FIXED FILM | EA | 3 |
| 44 | 22 | PADZZ | 5905-00-774-8321 | M22684-01-0119 | 81349 | RESISTOR, FIXED, FILM | EA | 1 |
| 44 | 23 | XDDZZ | | M22684-01-0087 | 81349 | RESISTOR, FIXED, FILM | EA | 2 |
| 44 | 24 | PADZZ | 5905-00 744-8331 | M22684-01-0111 | 81349 | RESISTOR, FIXED, FILM | EA | 4 |
| 44 | 25 | PADZZ | 5905-00-419-2822 | RLR07C202GR | 81349 | RESISTOR, FIXED, FILM | EA | 2 |
| 44 | 26 | PADZZ | 5905-00-774-8289 | M22684-01-0125 | 81349 | RESISTOR, FIXED, FILM | EA | 6 |
| 44 | 27 | PADZZ | 5905-00-775-0630 | M22684-01-0097 | 81349 | RESISTOR, FIXED, FILM | EA | 1 |
| 44 | 28 | PADZZ | 5905-00-880-0872 | RT22C2P103 | 81349 | RESISTOR, VARIABLE | EA | 1 |
| 44 | 29 | XDDZZ | | M22684-01-0141 | 81349 | RESISTOR, FIXED, FILM | EA | 1 |
| 44 | 30 | PADZZ | 5905-00-775-0639 | M22684-01-0145 | 81349 | RESISTOR, FIXED, FILM | EA | 1 |
| 44 | 31 | PADZZ | 5905-00-880-6772 | M22684-01-0081 | 81349 | RESISTOR, FIXED, FILM | EA | 1 |
| 44 | 32 | XDDZZ | | M22684-01-0091 | 81349 | RESISTOR, FIXED, FILM | EA | 1 |
| 44 | 33 | PADZZ | 5905-00-889-0201 | RC07GF2R7J | 81349 | RESISTOR, FIXED, COMPOSITION | EA | 1 |
| 44 | 34 | XDDZZ | | SMD684338 . | 80063 | PRINTED WIRING BOARD | EA | 1 |
| 44 | 35 | PADZZ | 5820-00-146-1235 | 100-4 | 31811 | TUNED CIRCUIT | EA | 1 |
| 44 | 36 | XDDZZ | 5305-00-054-5648 | MS51957-14 | 96906 | SCREW, MACHINE | EA | 2 |
| 44 | 37 | XDDZZ | 5310-00-933-8118 | MS35338-135 | 96906 | WASHER LOCK | EA | 4 |
| 44 | 38 | XDDZZ | 5310-00-613-7170 | 8104SS0440-7 | 06540 | SPACER, HEXAGON, INTERNAL THREAD | EA | 2 |
| 44 | 39 | XDDZZ | | SMB684366 | 80063 | HEAT SINK ASSEMBLY | EA | 1 |

SECTION II

TM 11-5820-595-34P

| (1) ILLUSTRATION | | (2) | (3) | (4) | (5) | (6) | (7) | (8) |
|---------------------|--------------------|-------------|-----------------------------|----------------|-------|---|-----|--------------------------|
| (a) FIG NO. | (b) ITEM NO. | SMR CODE | NATIONAL STOCK NUMBER | PART NUMBER | FSCM | DESCRIPTION <i>USABLE ON CODE</i> | U/M | QTY INC IN UNIT |
| 44 | 40 | XDDZZ | 5310-00-782-1349 | MS15795-804- | 96906 | WASHER, FLAT | EA | 4 |
| 44 | 41 | XDDZZ | 5305-00-054-5647 | MS51957-13 | 96906 | SCREW, MACHINE | EA | 2 |
| 44 | 42 | XDDZZ | 5999-00-866-9763 | 10197DAP | 07047 | MOUNTINGPAD, ELECTRICAL-ELECTRONIC, COMPONENT | EA | 1 |
| 44 | 43 | XDDZZ | 5999-00-052-9583 | 10109DAP | 07047 | MOUNTING PAD, ELECTRICAL-ELECTRONIC COMPONENT | EA | 6 |
| 44 | 44 | XDDZZ | 5999-00-249-4073 | 10321N | 07047 | MOUNTING PAD, ELECTRICAL, ELECTRONIC, COMPONENT | EA | 1 |
| 44 | 45 | XDDZZ | 5999-00-249-4108 | 10322N | 07047 | MOUNTING PAD, ELECTRICAL-ELECTRONIC, COMPONENT | EA | 1 |

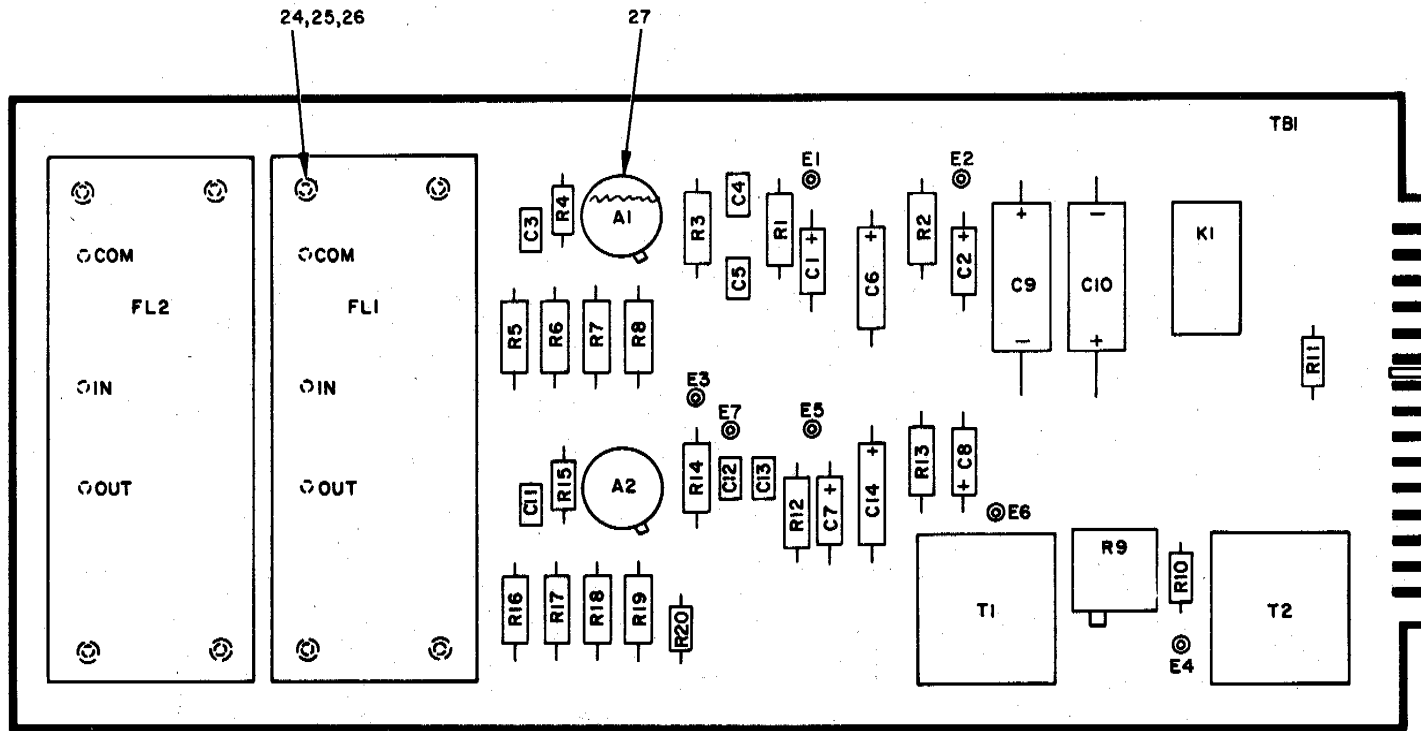

NOTE: FOR COMPLETE REFERENCE DESIGNATION, PREFIX WITH 1A13A3.

EL3CT062

Figure 45. Daughter Board NO. 3 1A13A3 (1 of 2).

| REF. DES. | ITEM NO. | REF. DES | ITEM NO. |
|--------------|-------------|-------------|-------------|
| A1 | 1 | R3 | 11 |
| A2 | 1 | R4 | 12 |
| C1 | 2 | R5 | 13 |
| C2 | 2 | R6 | 14 |
| C3 | 3 | R7 | 15 |
| C4 | 4 | R8 | 14 |
| C5 | 5 | R9 | 16 |
| C6 | 6 | R10 | 17 |
| C7 | 2 | R11 | 17 |
| C8 | 2 | R12 | 10 |
| C9 | 7 | R13 | 10 |
| C10 | 7 | R14 | 11 |
| C11 | 3 | R15 | 12 |
| C12 | 4 | R16 | 13 |
| C13 | 5 | R17 | 18 |
| C14 | 6 | R18 | 19 |
| FL1 | 8 | R19 | 20 |
| FL2 | 8 | R20 | 21 |
| K1 | 9 | T1 | 22 |
| R1 | 10 | T2 | 22 |
| R2 | 10 | TB1 | 23 |

NOTE: FOR COMPLETE REFERENCE DESIGNATION,
PREFIX WITH 1A13A3.

EL3CT063

SECTION II

TM 11-5820-595-34P

| (1) ILLUSTRATION | | (2) | (3) | (4) | (5) | (6) | (7) | (8) |
|---------------------|--------------------|-------------|-----------------------------|----------------|-------|--|-----|--------------------------|
| (a) FIG NO. | (b) ITEM NO. | SMR CODE | NATIONAL STOCK NUMBER | PART NUMBER | FSCM | DESCRIPTION USABLE ON CODE | U/M | QTY INC IN UNIT |
| | | | | | | GROUP 011303 DAUGHTER BOARD NO.3 1A13A3 | | |
| 45 | 1 | PADZZ | 5962-00-177-2959 | MC1533G | 04713 | INTEGRATED CIRCUIT, OPERATIONAL AMPLIFIER | EA | 2 |
| 45 | 2 | PADZZ | 5910-00-936-1334 | M39003-01-2116 | 81349 | CAPACITOR, FIXED, ELECTROLYTIC | EA | 4 |
| 45 | 3 | PADZZ | 5910-00-010-8717 | CK05BX104K | 81349 | CAPACITOR, FIXED, CERAMIC | EA | 2 |
| 45 | 4 | PADZZ | 5910-00-954-6242 | CK05BX100K | 81349 | CAPACITOR, FIXED, CERAMIC | EA | 2 |
| 45 | 5 | PADZZ | 5910-00-978-7690 | CK05BX471K | 81349 | CAPACITOR, FIXED, CERAMIC | EA | 2 |
| 45 | 6 | PADZZ | 5910-00-934-2865 | M39003-01-2049 | 81349 | CAPACITOR, FIXED, ELECTROLYTIC | EA | 2 |
| 45 | 7 | PADZZ | 5910-00-936-1357 | M39003-01-2061 | 81349 | CAPACITOR, FIXED, ELECTROLYTIC | EA | 2 |
| 45 | 8 | PADZZ | 5915-00-139-4865 | SMB651702 | 80063 | FILTER, LOW PASS | EA | 2 |
| 45 | 9 | PADZZ | 5945-00-231-3837 | H10V1A900AE | 22490 | RELAY, ARMATURE | EA | 1 |
| 45 | 10 | PADZZ | 5905-00-9B3-6914 | RN60D1002F | 81349 | RESISTOR, FIXED, FILM | EA | 4 |
| 45 | 11 | PADZZ | 5905-00-060-2470 | RN60D1004F | 81349 | RESISTOR, FIXED, FILM | EA | 2 |
| 45 | 12 | XDDZZ | | C4-470HMSG | 16299 | RESISTOR, FIXED, FILM | EA | 2 |
| 45 | 13 | PADZZ | 5905-00-988-2317 | RN60D1001F | 81349 | RESISTOR, FIXED, FILM | EA | 2 |
| 45 | 14 | PADZZ | 5905-00-078-8221 | RN60D2550F | 81349 | RESISTOR, FIXED, FILM | EA | 2 |
| 45 | 15 | PADZZ | 5905-00-880-7217 | RN60D1871F | 81349 | RESISTOR, FIXED, FILM | EA | 1 |
| 45 | 16 | PADZZ | 5905-00-05B-8934 | RT22C2P101 | 81349 | RESISTOR, VARIABLE | EA | 1 |
| 45 | 17 | PADZZ | 5905-00-775-0629 | M226B4-01-0061 | 81349 | RESISTOR, FIXED, FILM | EA | 2 |
| 45 | 18 | PADZZ | 5905-00-969-5854 | RN60D5620F | 81349 | RESISTOR, FIXED, FILM | EA | 1 |
| 45 | 19 | PADZZ | 5905-00-027-0472 | RN60D8870F | 81349 | RESISTOR, FIXED, FILM | EA | 1 |
| 45 | 20 | PADZZ | 5905-00-952-6824 | RN60D4320F | 81349 | RESISTOR, FIXED, FILM | EA | 1 |
| 45 | 21 | PADZZ | 5905-00-051-0741 | M22684-01-0069 | 81349 | RESISTOR, FIXED, FILM | EA | 1 |
| 45 | 22 | PADZZ | 5950-00-402-B415 | M6270 | 00348 | TRANSFORMER, AUDIO FREQUENCY | EA | 2 |
| 45 | 23 | XDDZZ | | SMD684339 | 80063 | PRINTED WIRING BOARD | EA | 1 |
| 45 | 24 | XDDZZ | 5305-00-054-5647 | MS51957-13 | 96906 | SCREW, MACHINE | EA | 8 |
| 45 | 25 | XDDZZ | 5310-00-782-1349 | MS15795-804 | 96906 | WASHER, FLAT | EA | 8 |
| 45 | 26 | XDDZZ | 5310-00-933-8118 | MS35338-135 | 96906 | WASHER, LOCK | EA | 8 |
| 45 | 27 | XDDZZ | 5999-00-963-4302 | 10006DAP | 07047 | MOUNTING PAD, ELECTRICAL-ELECTRONIC, COMPONENT | EA | 2 |

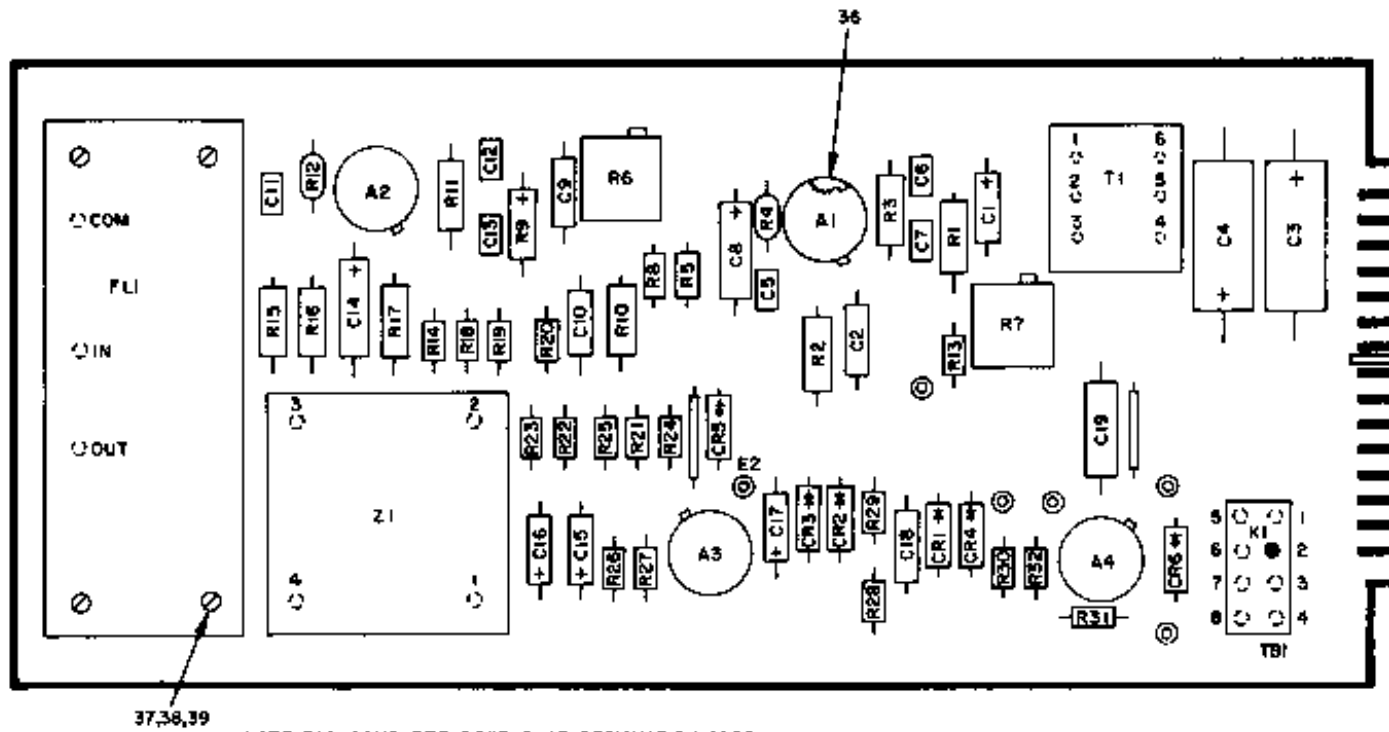

NOTE: FOR COMPLETE REFERENCE DESIGNATION, PREFIX WITH 1A13A4.

EL3CT064

Figure 46. Daughter No. 4 1A13A4 (Sheet 12 Of 2).

| REF. DES. | ITEM NO. | REF. DES. | ITEM NO. | REF. DES. | ITEM NO. | REF. DES. | ITEM NO. |
|-----------|----------|-----------|----------|-----------|----------|-----------|----------|
| A1 | 1 | C14 | 8 | R4 | 16 | R21 | 26 |
| A2 | 1 | C15 | 3 | R5 | 17 | R22 | 20 |
| A3 | 2 | C16 | 9 | R6 | 18 | R23 | 27 |
| A4 | 2 | C17 | 3 | R7 | 18 | R24 | 28 |
| C1 | 3 | C18 | 3 | R8 | 17 | R25 | 29 |
| C2 | 3 | C19 | 10 | R9 | 14 | R26 | 30 |
| C3 | 4 | CR1 | 11 | R10 | 14 | R27 | 30 |
| C4 | 4 | CR2 | 11 | R11 | 15 | R28 | 23 |
| C5 | 5 | CR3 | 11 | R12 | 16 | R29 | 23 |
| C6 | 6 | CR4 | 11 | R13 | 19 | R30 | 31 |
| C7 | 7 | CR5 | 11 | R14 | 20 | R31 | 32 |
| C8 | 8 | CR6 | 11 | R15 | 21 | R32 | 32 |
| C9 | 3 | FL1 | 12 | R16 | 22 | T1 | 33 |
| C10 | 3 | K1 | 13 | R17 | 21 | TB1 | 34 |
| C11 | 5 | R1 | 14 | R18 | 23 | Z1 | 35 |
| C12 | 6 | R2 | 14 | R19 | 24 | | |
| C13 | 7 | R3 | 15 | R20 | 25 | | |

NOTE: FOR COMPLETE REFERENCE DESIGNATION, PREFIX WITH 1A13A4.

EL3CT065

Figure 46. Daughter No. 4 1A13A4 (Sheet 2 of 2).

SECTION II

TM 11-5820-595-34P

| (1) ILLUSTRATION | | (2) | (3) | (4) | (5) | (6) | (7) | (8) |
|---------------------|--------------------|-------------|-----------------------------|----------------|-------|--|-----|--------------------------|
| (a) FIG NO. | (b) ITEM NO. | SMR CODE | NATIONAL STOCK NUMBER | PART NUMBER | FSCM | DESCRIPTION USABLE ON CODE | U/M | QTY INC IN UNIT |
| | | | | | | GROUP 011304 DAUGHTER BOARD NO.4 1A13A4 | | |
| 46 | 1 | PADZZ | 5962-00-177-2959 | MC1533G | 04713 | INTEGRATED CIRCUIT, OPERATIONAL AMPLIFIER | EA | 2 |
| 46 | 2 | PADZZ | 5962-00-231-3900 | CA3035 | 86684 | INTEGRATED CIRCUIT, LINEAR AMPLIFIER | EA | 2 |
| 46 | 3 | PADZZ | 5910-00-936-1334 | M39003-01-2116 | 81349 | CAPACITOR, FIXED, ELECTROLYTIC | EA | 7 |
| 46 | 4 | PADZZ | 5910-00-936-1357 | M39003-01-2061 | 81349 | CAPACITOR, FIXED, ELECTROLYTIC | EA | 2 |
| 46 | 5 | PADZZ | 5910-00-010-8717 | CK05BX104K | 81349 | CAPACITOR, FIXED, CERAMIC | EA | 2 |
| 46 | 6 | PADZZ | 5910-00-954-6242 | CK05BX100K | 81349 | CAPACITOR, FIXED, CERAMIC | EA | 2 |
| 46 | 7 | PADZZ | 5910-00-978-7690 | CK05BX471K | 81349 | CAPACITOR, FIXED, CERAMIC | EA | 2 |
| 46 | 8 | PADZZ | 5910-00-934-2865 | M39003-01-2049 | 81349 | CAPACITOR, FIXED, ELECTROLYTIC | EA | 2 |
| 46 | 9 | PADZZ | 5910-00-997-4078 | M39003-01-2028 | 81349 | CAPACITOR, FIXED, ELECTROLYTIC | EA | 1 |
| 46 | 10 | PADZZ | 5910-00-113-5475 | M39003-01-2046 | 81349 | CAPACITOR, FIXED, ELECTROLYTIC | EA | 1 |
| 46 | 11 | PADZZ | 5961-00-577-6084 | 1N645 | 81349 | SEMICONDUCTOR DEVICE, DIODE | EA | 6 |
| 46 | 12 | PADZZ | 5915-00-139-4865 | SMB651702 | 80063 | FILTER, LOW PASS | EA | 1 |
| 46 | 13 | XDDZZ | | H10V2A900AE | 22490 | RELAY, ARMATURE | EA | 6 |
| 46 | 14 | PADZZ | 5905-00-983-6914 | RN60D1002F | 81349 | RESISTOR, FIXED, FILM | EA | 4 |
| 46 | 15 | PADZZ | 5905-00-060-2470 | RN60D1004F | 81349 | RESISTOR, FIXED, FILM | EA | 2 |
| 46 | 16 | XDDZZ | | C4-470HMSG | 16299 | RESISTOR, FIXED, FILM | EA | 2 |
| 46 | 17 | PADZZ | 5905-00-774-8301 | M22684-01-0095 | 81349 | RESISTOR, FIXED, FILM | EA | 2 |
| 46 | 18 | PADZZ | 5905-00-058-8934 | RT22C2P101 | 81349 | RESISTOR, VARIABLE | EA | 2 |
| 46 | 19 | PADZZ | 5905-00-775-0629 | M22684-01-0061 | 81349 | RESISTOR, FIXED, FILM | EA | 1 |
| 46 | 20 | PADZZ | 5905-00-780-2432 | M22684-01-0063 | 81349 | RESISTOR, FIXED, FILM | EA | 2 |
| 46 | 21 | PADZZ | 5905-00-901-0956 | RN60D6490F | 81349 | RESISTOR, FIXED, FILM | EA | 2 |
| 46 | 22 | PADZZ | 5905-00-078-8288 | RN60D4420F | 81349 | RESISTOR, FIXED, FILM | EA | 1 |
| 46 | 23 | PADZZ | 5905-00-775-0630 | M22684-01-0097 | 81349 | RESISTOR, FIXED, FILM | EA | 3 |
| 46 | 24 | PADZZ | 5905-00-880-2349 | M22684-01-0139 | 81349 | RESISTOR, FIXED, FILM | EA | 1 |
| 46 | 25 | PADZZ | 5905-00-240-7958 | RLR07C223GR | 81349 | RESISTOR, FIXED, FILM | EA | 1 |
| 46 | 26 | PADZZ | 5905-00-904-4336 | H22684-01-0115 | 81349 | RESISTOR, FIXED, FILM | EA | 1 |
| 46 | 27 | PADZZ | 5905-00-051-0134 | H22684-01-0019 | 81349 | RESISTOR, FIXED, FILM | EA | 1 |
| 46 | 28 | PADZZ | 5905-00-458-9263 | RLR07C101GR | 81349 | RESISTOR, FIXED, FILM | EA | 1 |
| 46 | 29 | PADZZ | 5905-00-490-0247 | RLR07C751GR | 81349 | RESISTOR, FIXED, FILM | EA | 1 |
| 46 | 30 | PADZZ | 5905-00-774-8330 | M22684-01-0159 | 81349 | RESISTOR, FIXED, FILM | EA | 2 |
| 46 | 31 | PADZZ | 5905-00-900-9781 | M22684-01-0135 | 81349 | RESISTOR, FIXED, FILM | EA | 1 |
| 46 | 32 | PADZZ | 5905-00-744-8331 | M22684-01-0111 | 81349 | RESISTOR, FIXED, FILM | EA | 2 |
| 46 | 33 | PADZZ | 5950-00-402-8415 | M6270 | 00348 | TRANSFORMER, AUDIO FREQUENCY | EA | 1 |
| 46 | 34 | XDDZZ | | SMD684340 | 80063 | PRINTED WIRING BOARD | EA | 1 |
| 46 | 35 | PADZZ | 5820-00-146-1234 | 100-5 | 31811 | TUNED CIRCUIT | EA | 1 |
| 46 | 36 | XDDZZ | 5999-00-963-4302 | 10006DAP | 07047 | MOUNTING PAD, ELECTRICAL-ELECTRONIC, COMPONENT | EA | 4 |
| 46 | 37 | XDDZZ | 5305-00-054-5647 | MS51957-13 | 96906 | SCREW, MACHINE | EA | 4 |
| 46 | 38 | XDDZZ | 5310-00-782-1349 | MS15795-804 | 96906 | WASHER, FLAT | EA | 4 |
| 46 | 39 | XDDZZ | 5310-00-933-8118 | MS35338-135 | 96906 | WASHER, LOCK | EA | 4 |

171/(172 blank)

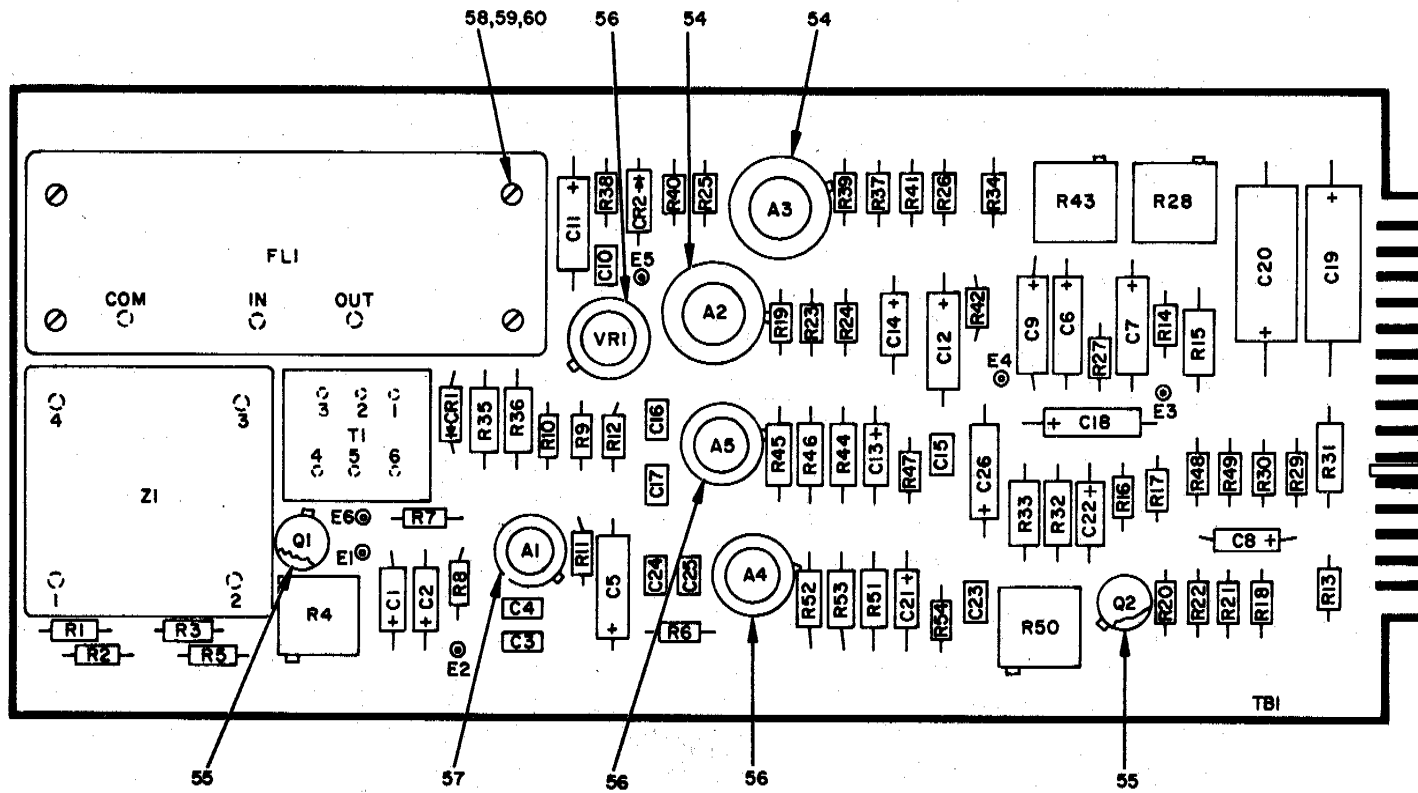

NOTE: FOR COMPLETE REFERENCE DESIGNATION, PREFIX WITH 1A13A5.

EL3CT066

Figure 47. Daughter No. 5 1A13A5 (Sheet 1 of 2).

| REF. DES. | ITEM NO. | REF. DES. | ITEM NO. | REF. DES. | ITEM NO. | REF. DES. | ITEM NO. | REF. DES. | ITEM NO. |
|-----------|----------|-----------|----------|-----------|----------|-----------|----------|-----------|----------|
| A1 | 1 | C15 | 8 | R3 | 18 | R22 | 32 | R41 | 24 |
| A2 | 2 | C16 | 10 | R4 | 19 | R23 | 33 | R42 | 35 |
| A3 | 2 | C17 | 11 | R5 | 17 | R24 | 24 | R43 | 36 |
| A4 | 3 | C18 | 7 | R6 | 20 | R25 | 34 | R44 | 45 |
| A5 | 3 | C19 | 12 | R7 | 21 | R26 | 24 | R45 | 45 |
| C1 | 4 | C20 | 12 | R8 | 22 | R27 | 35 | R46 | 46 |
| C2 | 4 | C21 | 4 | R9 | 20 | R28 | 36 | R47 | 47 |
| C3 | 5 | C22 | 4 | R10 | 20 | R29 | 37 | R48 | 48 |
| C4 | 6 | C23 | 8 | R11 | 23 | R30 | 38 | R49 | 48 |
| C5 | 7 | C24 | 10 | R12 | 24 | R31 | 39 | R50 | 49 |
| C6 | 7 | C25 | 11 | R13 | 25 | R32 | 40 | R51 | 45 |
| C7 | 7 | C26 | 7 | R14 | 26 | R33 | 41 | R52 | 45 |
| C8 | 4 | CR1 | 13 | R15 | 27 | R34 | 30 | R53 | 46 |
| C9 | 7 | CR2 | 13 | R16 | 20 | R35 | 42 | R54 | 47 |
| C10 | 8 | FL1 | 14 | R17 | 28 | R36 | 43 | T1 | 50 |
| C11 | 9 | Q1 | 15 | R18 | 29 | R37 | 24 | TB1 | 51 |
| C12 | 7 | Q2 | 16 | R19 | 30 | R38 | 44 | VR1 | 52 |
| C13 | 4 | R1 | 17 | R20 | 31 | R39 | 33 | Z1 | 53 |
| C14 | 4 | R2 | 18 | R21 | 25 | R40 | 34 | | |

NOTE: FOR COMPLETE REFERENCE DESIGNATION, PREFIX WITH 1A13A5.

EL3CT067

Figure 47. Daughter No. 5 1A13A5 (sheet 2 of 2).

SECTION II

TM 11-5820-595-34P

| (1) ILLUSTRATION | | (2) | (3) | (4) | (5) | (6) | (7) | (8) |
|---------------------|--------------------|-------------|-----------------------------|----------------|-------|---|-----|--------------------------|
| (a) FIG NO. | (b) ITEM NO. | SMR CODE | NATIONAL STOCK NUMBER | PART NUMBER | FSCM | DESCRIPTION USABLE ON CODE | U/M | QTY INC IN UNIT |
| | | | | | | GROUP 011305 DAUGHTER BOARD NO. 5 1A13A5 | | |
| 47 | 1 | PADZZ | 5962-00-172-1019 | U5B770231X | 07263 | INTEGRATED CIRCUIT, OPERATIONAL AMPLIFIER | EA | 1 |
| 47 | 2 | PADZZ | 5962-00-116-9573 | CA3001 | 86684 | INTEGRATED CIRCUIT, LINEAR AMPLIFIER | EA | 2 |
| 47 | 3 | PADZZ | 5962-00-177-2959 | MC1533G | 04713 | INTEGRATED CIRCUIT, OPERATIONAL AMPLIFIER | EA | 2 |
| 47 | 4 | PADZZ | 5910-00-936-1334 | M39003-01-2116 | 81349 | CAPACITOR, FIXED, ELECTROLYTIC | EA | 7 |
| 47 | 5 | PADZZ | 5910-00-114-5268 | CK05BX222K | 81349 | CAPACITOR, FIXED, CERAMIC | EA | 1 |
| 47 | 6 | PADZZ | 5910-00-111-4811 | CK05BX103K | 81349 | CAPACITOR, FIXED, CERAMIC | EA | 1 |
| 47 | 7 | PADZZ | 5910-00-934-2865 | M39003-01-2049 | 81349 | CAPACITOR, FIXED, ELECTROLYTIC | EA | 7 |
| 47 | 8 | PADZZ | 5910-00-010-8717 | CK05BX104K | 81349 | CAPACITOR, FIXED, CERAMIC | EA | 3 |
| 47 | 9 | PADZZ | 5910-00-113-5475 | M39003-01-2046 | 81349 | CAPACITOR, FIXED, ELECTROLYTIC | EA | 1 |
| 47 | 10 | PADZZ | 5910-00-478-1690 | CK05BX471K | 81349 | CAPACITOR, FIXED, CERAMIC | EA | 2 |
| 47 | 11 | PADZZ | 5910-00-954-6242 | CK05BX100K | 81349 | CAPACITOR, FIXED, CERAMIC | EA | 2 |
| 47 | 12 | PADZZ | 5910-00-936-1357 | M39003-01-2061 | 81349 | CAPACITOR, FIXED, ELECTROLYTIC | EA | 2 |
| 47 | 13 | PADZZ | 5961-00-577-6084 | 1N645 | 81349 | SEMICONDUCTOR DEVICE, DIODE | EA | 2 |
| 47 | 14 | PADZZ | 5915-00-139-4865 | SMB651702 | 80063 | FILTER, LOW PASS | EA | 1 |
| 47 | 15 | PADZZ | 5961-00-951-8757 | JAN2N2222A | 81349 | TRANSISTOR | EA | 1 |
| 47 | 16 | PADZZ | 5961-01-004-5864 | 2N2907 | 81349 | TRANSISTOR | EA | 1 |
| 47 | 17 | PADZZ | 5905-00-744-8331 | M22684-01-0111 | 81349 | RESISTOR, FIXED, FILM | EA | 2 |
| 47 | 18 | PADZZ | 5905-00-774-8289 | M22684-01-0125 | 81349 | RESISTOR, FIXED, FILM | EA | 2 |
| 47 | 19 | PADZZ | 5905-00-880-0872 | RT22C2P103 | 81349 | RESISTOR, VARIABLE | EA | 1 |
| 47 | 20 | PADZZ | 5905-00-780-2432 | M22684-01-0063 | 81349 | RESISTOR, FIXED, FILM | EA | 4 |
| 47 | 21 | XDDZZ | | M22684-01-0141 | 81349 | RESISTOR, FIXED, FILM | EA | 1 |
| 47 | 22 | PADZZ | 5905-00-775-0639 | M22684-01-0145 | 81349 | RESISTOR, FIXED, FILM | EA | 1 |
| 47 | 23 | PADZZ | 5905-00-774-8330 | M22684-01-0159 | 81349 | RESISTOR, FIXED, FILM | EA | 1 |
| 47 | 24 | PADZZ | 5905-00-419-2822 | RLR07C202GR | 81349 | RESISTOR, FIXED, FILM | EA | 5 |
| 47 | 25 | XDDZZ | | M22684-01-0091 | 81349 | RESISTOR, FIXED, FILM | EA | 2 |
| 47 | 26 | PADZZ | 5905-00-783-5104 | RN55D5761F | 81349 | RESISTOR, FIXED, FILM | EA | 1 |
| 47 | 27 | PADZZ | 5905-00-731-8334 | RN60D8451F | 81349 | RESISTOR, FIXED, FILM | EA | 1 |
| 47 | 28 | PADZZ | 5905-00-491-2637 | RLR07C112GR | 81349 | RESISTOR, FIXED, FILM | EA | 1 |
| 47 | 29 | PADZZ | 5905-00-947-5657 | RW81U2000F | 81349 | RESISTOR, FIXED, WIRE WOUND | EA | 1 |
| 47 | 30 | PADZZ | 5905-00-774-8309 | M22684-01-0075 | 81349 | RESISTOR, FIXED, FILM | EA | 2 |
| 47 | 31 | PADZZ | 5905-00-051-2141 | M22684-01-0041 | 81349 | RESISTOR, FIXED, FILM | EA | 1 |
| 47 | 32 | PADZZ | 5905-00-774-8292 | M22684-01-0047 | 81349 | RESISTOR, FIXED, FILM | EA | 1 |
| 47 | 33 | PADZZ | 5905-00-240-7948 | RLR07C122GR | 81349 | RESISTOR, FIXED, FILM | EA | 2 |
| 47 | 34 | PADZZ | 5905-00-404-8838 | RLR07C753GR | 81349 | RESISTOR, FIXED, FILM | EA | 2 |
| 47 | 35 | PADZZ | 5905-00-775-0630 | M22684-01-0097 | 81349 | RESISTOR, FIXED, FILM | EA | 2 |
| 47 | 36 | PADZZ | 5905-00-067-9079 | RT22C2P102 | 81349 | RESISTOR, VARIABLE | EA | 2 |
| 47 | 37 | PADZZ | 5905-00-774-8325 | M22684-01-0117 | 81349 | RESISTOR, FIXED, FILM | EA | 1 |
| 47 | 38 | XDDZZ | | M22684-01-0087 | 81349 | RESISTOR, FIXED, FILM | EA | 1 |
| 47 | 39 | PADZZ | 5905-00-957-6824 | RN60D4530F | 81349 | RESISTOR, FIXED, FILM | EA | 1 |

SECTION II

TM 11-5820-595-34P

| (1) ILLUSTRATION | | (2) | (3) | (4) | (5) | (6) | (7) | (8) |
|---------------------|--------------------|-------------|-----------------------------|----------------|-------|--|-----|--------------------------|
| (a) FIG NO. | (b) ITEM NO. | SMR CODE | NATIONAL STOCK NUMBER | PART NUMBER | FSCM | DESCRIPTION <i>USABLE ON CODE</i> | U/M | QTY INC IN UNIT |
| 47 | 40 | PADZZ | 5905-00-079-6900 | RN60D8450F | 81349 | RESISTOR, FIXED, FILM | EA | 1 |
| 47 | 41 | PADZZ | 5905-00-050-7409 | RN60D1691F | 81349 | RESISTOR, FIXED, FILM | EA | 1 |
| 47 | 42 | PADZZ | 5905-00-079-3564 | RN60D2431F | 81349 | RESISTOR, FIXED, FILM | EA | 1 |
| 47 | 43 | PADZZ | 5905-00-043-0381 | RN60D2211F | 81349 | RESISTOR, FIXED, FILM | EA | 1 |
| 47 | 44 | PADZZ | 5905-00-889-0201 | RC07GF2R7J | 81349 | RESISTOR, FIXED, COMPOSITION | EA | 1 |
| 47 | 45 | PADZZ | 5905-00-983-6914 | RN60D1002F | 81349 | RESISTOR, FIXED, FILM | EA | 4 |
| 47 | 46 | PADZZ | 5905-00-060-2470 | RN60D1004F | 81349 | RESISTOR, FIXED, FILM | EA | 2 |
| 47 | 47 | XDDZZ | | C4-10HMSG | 81349 | RESISTOR, FIXED, FILM | EA | 2 |
| 47 | 48 | PADZZ | 5905-00-774-8301 | M22684-01-0095 | 81349 | RESISTOR, FIXED, FILM | EA | 2 |
| 47 | 49 | PADZZ | 5905-00-058-8934 | RT22C2P101 | 81349 | RESISTOR, VARIABLE | EA | 1 |
| 47 | 50 | PADZZ | 5950-00-402-8415 | M6270 00348 | 81349 | TRANSFORMER, AUDIO FREQUENCY | EA | 1 |
| 47 | 51 | XDDZZ | | SMD684341 | 80063 | PRINTED WIRING BOARD | EA | 1 |
| 47 | 52 | PADZZ | 5962-00-689-1568 | MC1560G 04713 | 04713 | INTEGRATED CIRCUIT, VOLTAGE REGULATOR | EA | 1 |
| 47 | 53 | XDDZZ | | 200-1 31811 | 31811 | TUNED CIRCUIT | EA | 1 |
| 47 | 54 | XDDZZ | | 10323N 07047 | 07047 | MOUNTING PAD, ELECTRICAL, ELECTRONIC COMPONENT | EA | 2 |
| 47 | 55 | XDDZZ | 5999-00-052-9583 | 10109DAP07047 | 07047 | MOUNTING PAD, ELECTRICAL-ELECTRONIC COMPONENT | EA | 2 |
| 47 | 56 | XDDZZ | 5999-00-963-4302 | 10006DAP07047 | 07047 | MOUNTING PAD, ELECTRICAL-ELECTRONIC COMPONENT | EA | 3 |
| 47 | 57 | XDDZZ | | 10321N | 07047 | MOUNTING PAD, ELECTRICAL-ELECTRONIC COMPONENT | EA | 1 |
| 47 | 58 | XDDZZ | 5305-00-054-5647 | MS51957-13 | 96906 | SCREW, MACHINE | EA | 4 |
| 47 | 59 | XDDZZ | 5310-00-782-1349 | MS15795-804 | 96906 | WASHER, FLAT | EA | 4 |
| 47 | 60 | XDDZZ | 5310-00-933-8118 | MS35338-135 | 96906 | WASHER, LOCK | EA | 4 |

176/(177 blank)

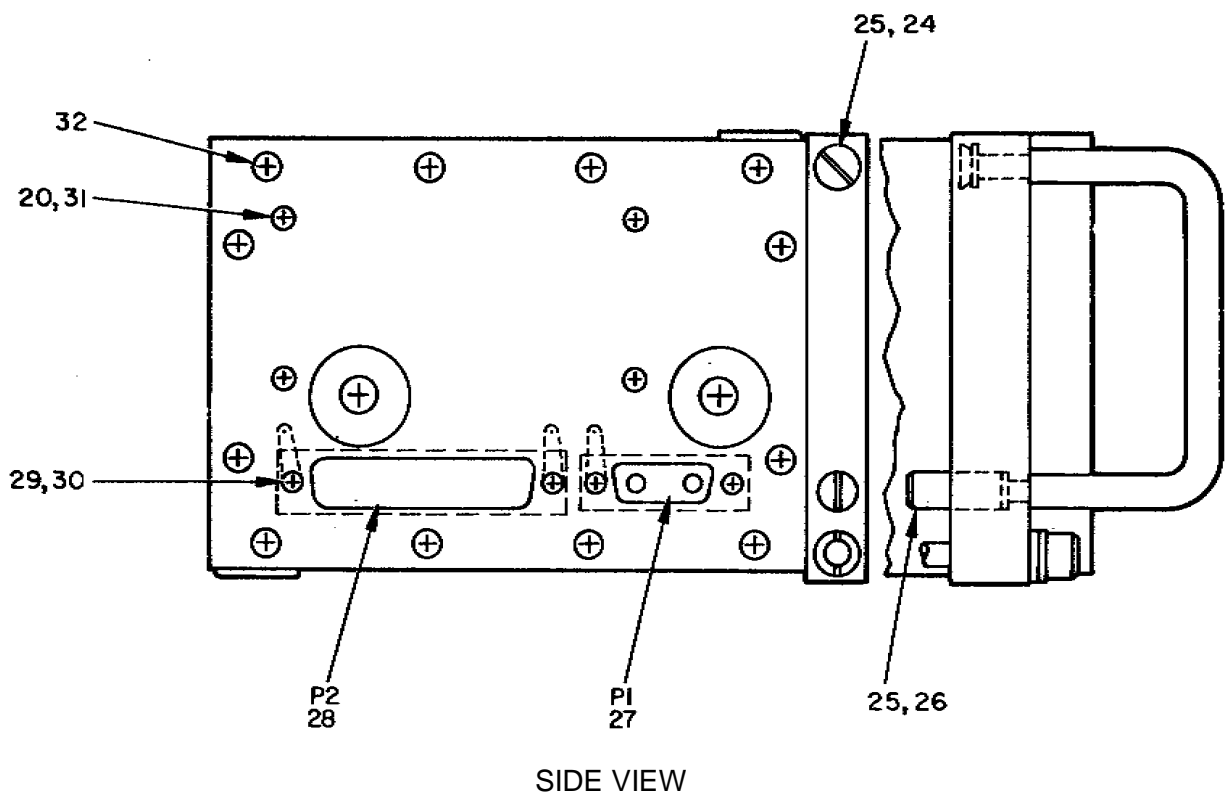
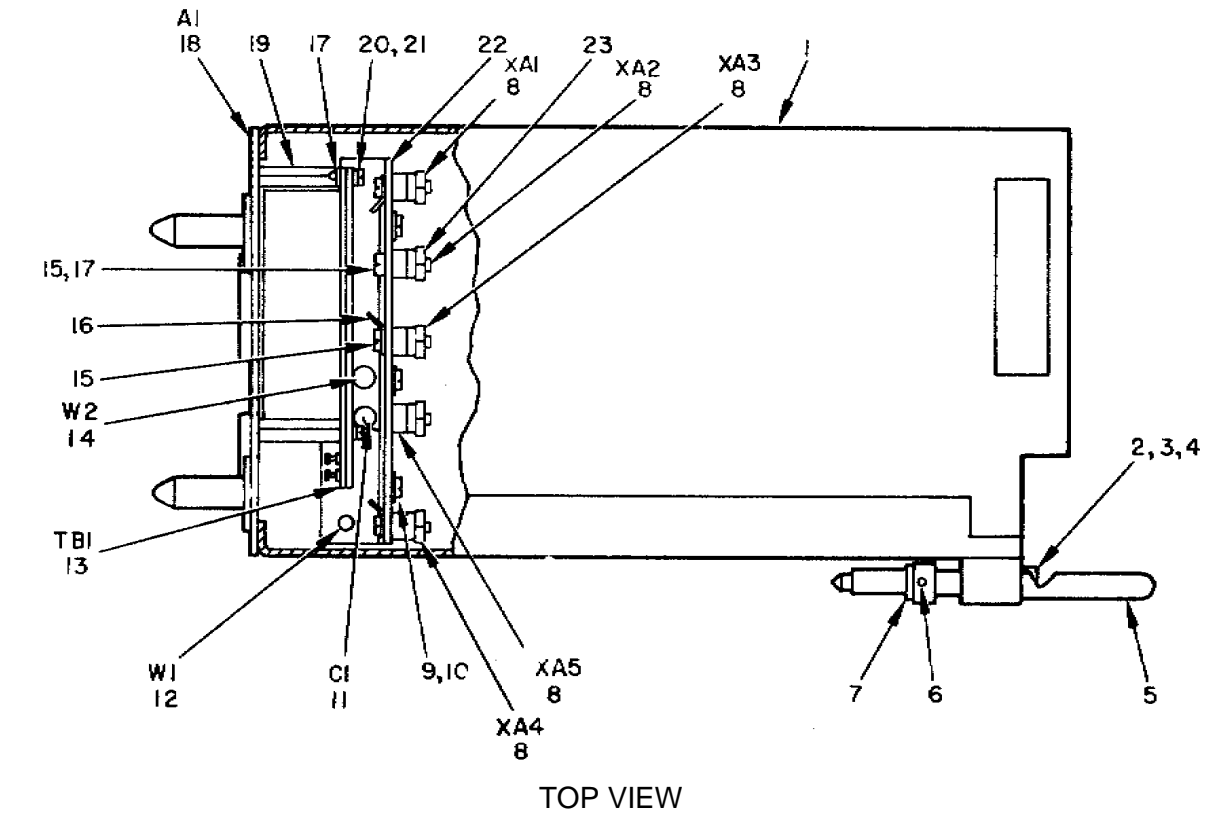

NOTE: FOR COMPLETE REFERENCE DESIGNATION, PREFIX WITH 1A13A7.

Figure 48. Order wire, Chassis 1A13A7.

SECTION II

TM 11-5820-595-34P

| (1) ILLUSTRATION | | (2) | (3) | (4) | (5) | (6) | (7) | (8) |
|---------------------|--------------------|-------------|-----------------------------|---------------------|-------|---|-----|--------------------------|
| (a) FIG NO. | (b) ITEM NO. | SMR CODE | NATIONAL STOCK NUMBER | PART NUMBER | FSCM | DESCRIPTION USABLE ON CODE | U/M | QTY INC IN UNIT |
| | | | | | | GROUP 011306 ORDER WIRE, CHASSIS 1A13A7 | | |
| 48 | 1 | XDFZZ | | SMD652164 | 80063 | CHASSIS | EA | 1 |
| 48 | 2 | XDDZZ | | SMB651375-1 | 80063 | SCREW, JACK | EA | 1 |
| 48 | 3 | XDDZZ | | SMB651245 | 80063 | WASHER, FLAT | EA | 1 |
| 48 | 4 | XDDZZ | 5310-00-933-8121 | MS35338-139 | 96906 | WASHER, LOCK | EA | 1 |
| 48 | 5 | XDDZZ | | SMB651381 | 80063 | HANDLE, 80W | EA | 1 |
| 48 | 6 | XDDZZ | 5315-00-271-3044 | MS16562-210 | 96906 | PIN, SPRING | EA | 1 |
| 48 | 7 | XDDZZ | | SMB651376 | 80063 | COLLAR | EA | 1 |
| 48 | 8 | PADZZ | 5935-00-189-4613 | 00-6007-030-900-002 | 91662 | CONNECTOR, RECEPTACLE, ELECTRICAL | EA | 5 |
| 48 | 9 | XDDZZ | 5305-00-054-6650 | MS51957-26 | 96906 | SCREW, MACHINE | EA | 6 |
| 48 | 10 | XDDZZ | 5310-00-929-6395 | MS35338-136 | 96906 | WASHER, LOCK | EA | 6 |
| 48 | 11 | PADZZ | 5910-00-236-8767 | M39003-01-3100 | 81349 | CAPACITOR, FIXED, ELECTROLYTIC | EA | 1 |
| 48 | 12 | XDDZZ | 6145-00-542-6092 | RG58CU | 81349 | CABLE, RADIO FREQUENCY | EA | 1 |
| 48 | 13 | XDDDD | | SMC652087 | 80063 | PRINTED WIRING BOARD ASSEMBLY | EA | 1 |
| 48 | 14 | XDDZZ | | SMC652191 | 80063 | WIRING HARNESS, BRANCHED | EA | 1 |
| 48 | 15 | XDDZZ | 5305-00-054-5651 | MS51957-17 | 96906 | SCREW, MACHINE | EA | 10 |
| 48 | 16 | XDDZZ | 5940-00-246-2770 | 2504-04-00 | 78189 | TERMINAL, LUG | EA | 6 |
| 48 | 17 | XDDZZ | 5310-00-595-6211 | MS15795-803 | 96906 | WASHER, FLAT | EA | 25 |
| 48 | 18 | XDDZZ | | SMC652098 | 80063 | COVER, REAR | EA | 1 |
| 48 | 19 | XDDZZ | | 822080440-38 | 06540 | SPACER, HEXAGON, INTERNAL THREAD | EA | 4 |
| 48 | 20 | XDDZZ | 5310-00-933-8118 | MS35338-135 | 96906 | WASHER, LOCK | EA | 18 |
| 48 | 21 | XDDZZ | 5305-00-054-5648 | MS51957-14 | 96906 | SCREW, MACHINE | EA | 4 |
| 48 | 22 | XDDZZ | | SMC652097 | 80063 | PLATE CONNECTOR | EA | 1 |
| 48 | 23 | XDDZZ | | SMB652149 | 80063 | NUT | EA | 10 |
| 48 | 24 | XDDZZ | 5305-00-059-3661 | MS51958-65 | 96906 | SCREW, MACHINE | EA | 1 |
| 48 | 25 | XDDZZ | 5310-00-933-8120 | MS35338-138 | 96906 | WASHER, LOCK | EA | 2 |
| 48 | 26 | XDDZZ | | SMB652570 | 80063 | SCREW, SHOULDER | EA | 1 |
| 48 | 27 | PADZZ | 5935-00-138-1422 | DAM7W2PDM5-37004 | 71468 | CONNECTOR, RECEPTACLE, ELECTRICAL | EA | 1 |
| 48 | 28 | PADZZ | 5935-00-105-3666 | DDM50P | 71468 | CONNECTOR, RECEPTACLE, ELECTRICAL | EA | 1 |
| 48 | 29 | XDDZZ | 5305-00-056-9961 | MS24693C4 | 96906 | SCREW, MACHINE | EA | 4 |
| 48 | 30 | XDDZZ | 5310-00-982-4999 | MS21044C04 | 96906 | NUT, SELF-LOCKING, HEXAGON | EA | 4 |
| 48 | 31 | XDDZZ | 5305-00-054-5647 | MS51957-13 | 96906 | SCREW, MACHINE | EA | 4 |
| 48 | 32 | XDDZZ | 5305-00-054-6652 | MS51957-28 | 96906 | SCREW, MACHINE | EA | 12 |

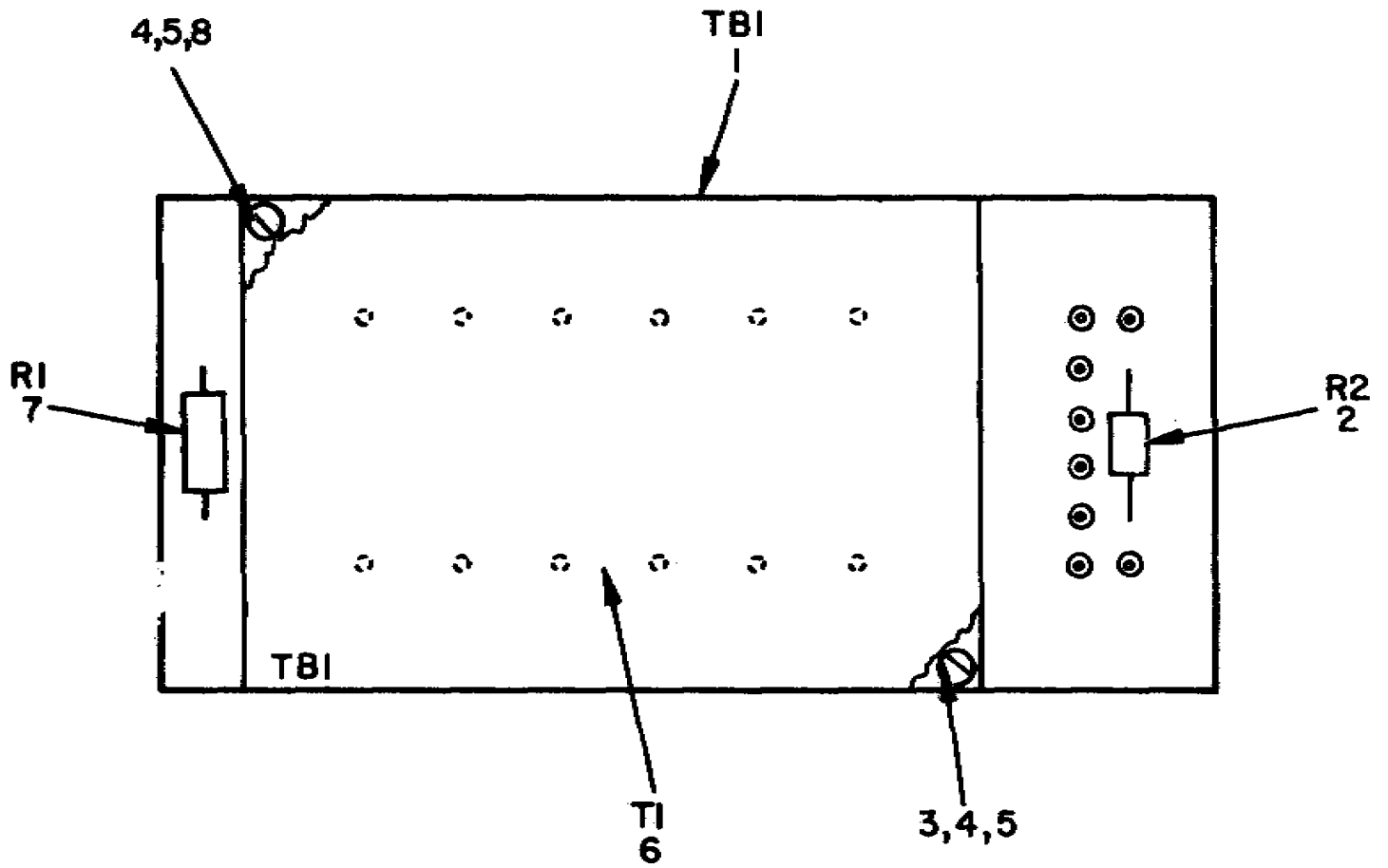

NOTE: FOR COMPLETE REFERENCE DESIGNATION, PREFIX WITH 1A13A7TB1.

EL3CT069

Figure 49. Order Wire, Chassis 1A13A7TB1.

SECTION II

TM 11-5820-595-34P

| (1) ILLUSTRATION | | (2) | (3) | (4) | (5) | (6) | (7) | (8) |
|---------------------|--------------------|-------------|-----------------------------|----------------|-------|-----------------------------------|-----|--------------------------|
| (a) FIG NO. | (b) ITEM NO. | SMR CODE | NATIONAL STOCK NUMBER | PART NUMBER | FSCM | DESCRIPTION USABLE ON CODE | U/M | QTY INC IN UNIT |
| 49 | 1 | XDDZZ | | SMC652095 | 80063 | PRINTED WIRING BOARD ASSEMBLY | EA | 1 |
| 49 | 2 | XDDZZ | | M22684-01-0106 | 81349 | RESISTOR, FIXED, FILM | EA | 1 |
| 49 | 3 | XDDZZ | 5305-00-054-5648 | MS51917-14 | 96906 | SCREW, MACHINE | EA | 1 |
| 49 | 4 | XDDZZ | 5310-00-595-6211 | MS15795-803 | 96906 | WASHER, FLAT | EA | 4 |
| 49 | 5 | XDDZZ | 5310-00-933-8118 | MS35338-135 | 96906 | WASHER, LOCK | EA | 4 |
| 49 | 6 | PADZZ | 5950-00-402-9186 | 595542 | 82068 | TRANSFORMER, AUDIO HYBRID | EA | 1 |
| 49 | 7 | PADZZ | 5905-00-842-6855 | RN60C60F | 81349 | RESISTOR, FIXED, FILM | EA | 1 |
| 49 | 8 | XDDZZ | 5305-00-054-5647 | MS51957-13 | 96906 | SCREW, MACHINE | EA | 4 |

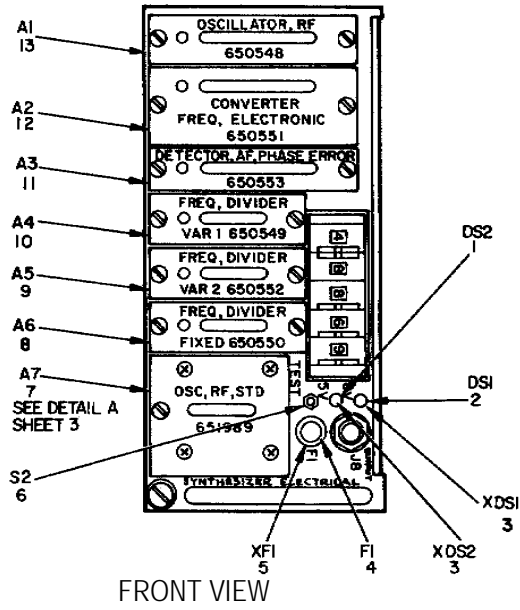

FRONT VIEW

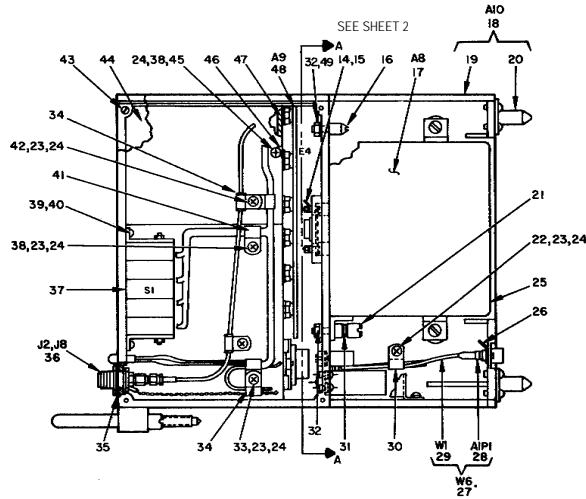

SIDE VIEW

NOTE: FOR COMPLETE REFERENCE DESIGNATION, PREFIX WITH 1A14.

EL3CTO70

Figure 50. Synthesizer, Electrical Frequency 1A14 (Sheet 1 Of 3).

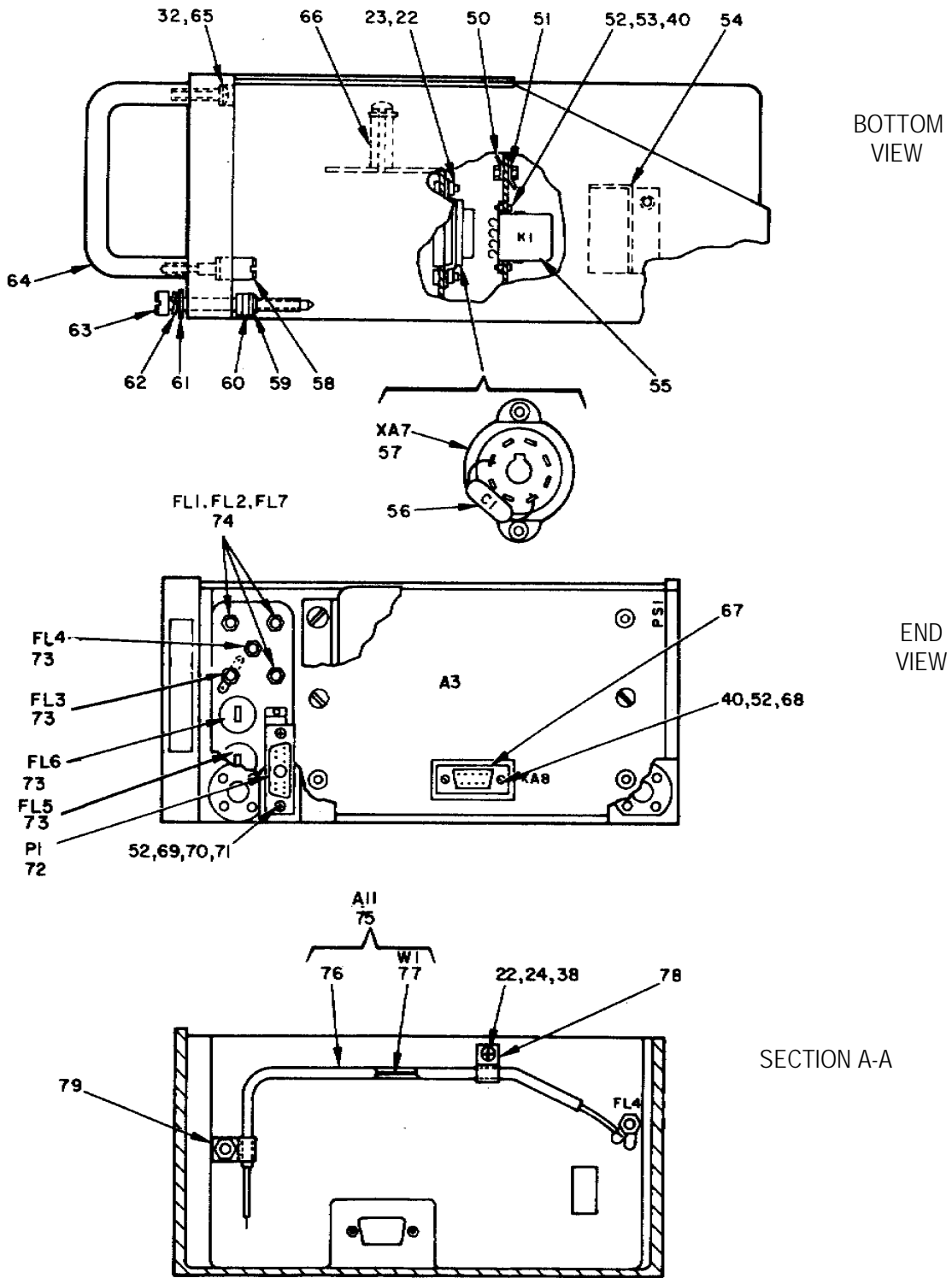

NOTE: FOR COMPLETE REFERENCE DESIGNATION,
PREFIX WITH 1A14.

EL3CT071

Figure 50. Synthesizer, Electrical Frequency 1A14 (Sheet 2 of 3).

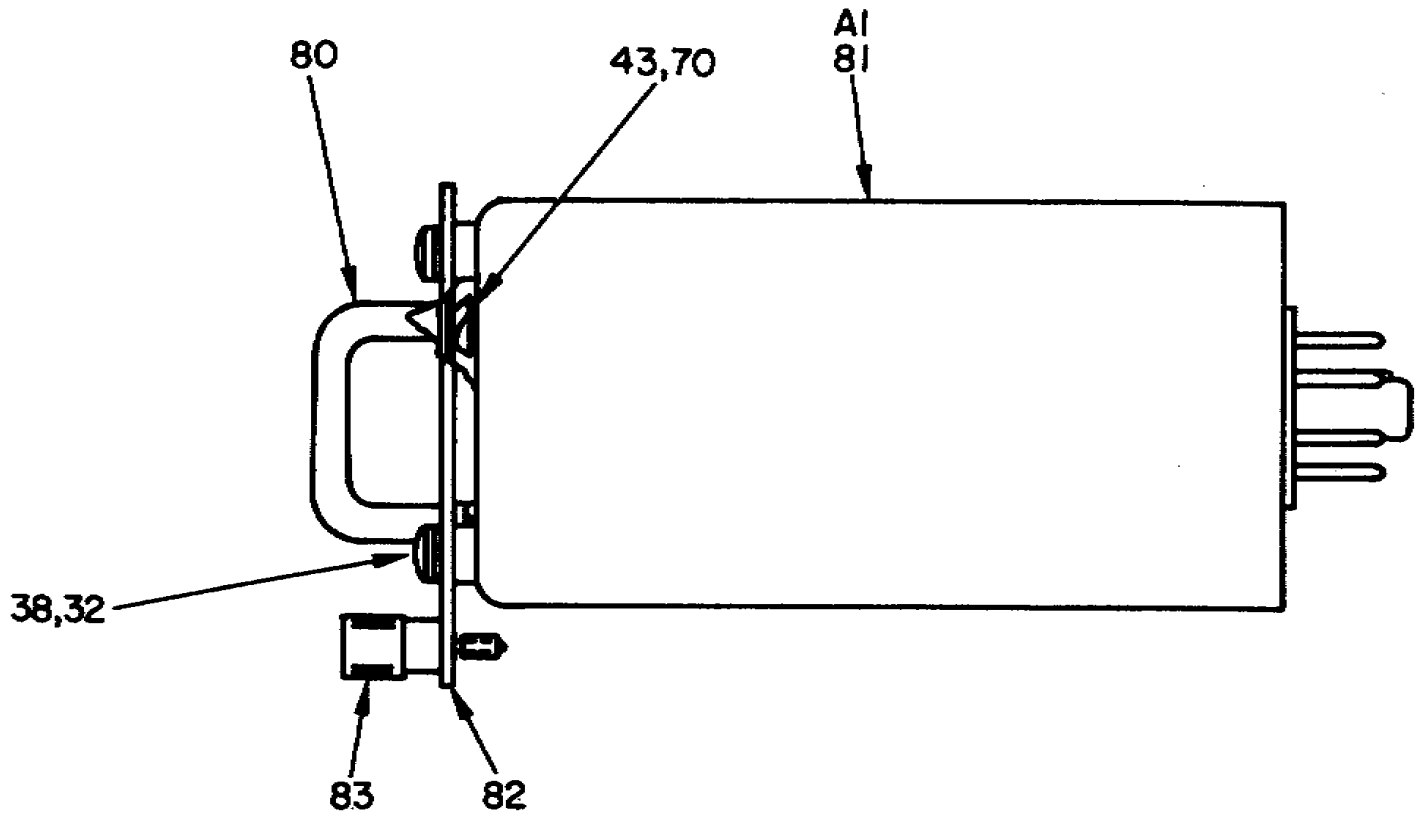

NOTE: FOR COMPLETE REFERENCE DESIGNATION,
PREFIX WITH 1A14

EL3CT072

Figure 50. Synthesizer, Electrical Frequency 1A14 (Sheet 3 of 3).

SECTION II

TM 11-5820-595-34P

| (1) ILLUSTRATION | | (2) | (3) | (4) | (5) | (6) | (7) | (8) |
|---------------------|--------------------|-------------|-----------------------------|----------------|-------|--|-----|--------------------------|
| (a) FIG NO. | (b) ITEM NO. | SMR CODE | NATIONAL STOCK NUMBER | PART NUMBER | FSCM | DESCRIPTION USABLE ON CODE | U/M | QTY INC IN UNIT |
| | | | | | | GROUP 0114 SYNTHESIZER, ELECTRICAL FREQUENCY 1A14 | | |
| 50 | 1 | PAOZZ | 6240-00-060-2941 | SMC651876-2 | 80063 | LAMP, INCANDESCENT | EA | 1 |
| 50 | 2 | PAOZZ | 6240-00-168-0411 | 62TRANSEYE | 80063 | LAMP, INCANDESCENT | EA | 1 |
| 50 | 3 | PADZZ | 6210-00-451-6227 | BEPGBL | 00303 | LIGHT, INDICATOR | EA | 2 |
| 50 | 4 | PAOZZ | 5920-00-777-6473 | FM01-3A | 81349 | FUSE, INSTRUMENT | EA | 1 |
| 50 | 5 | PADZZ | 5920-00-785-5471 | FHN42W | 81349 | FUSE HOLDER | EA | 1 |
| 50 | 6 | PADZZ | 5930-00-917-9619 | 39-IN0 | 81073 | SNITCH, PUSH BUTTON | EA | 1 |
| 50 | 7 | PAODD | 5820-00-136-4959 | SMC651989 | 80063 | OSCILLATOR, RADIO FREQUENCY | EA | 1 |
| 50 | 8 | PAODD | 5820-00-136-1235 | SMD650550 | 80063 | FREQUENCY DIVIDER, FIXED ASSEMBLY | EA | 1 |
| 50 | 9 | PAODD | 5820-00-136-1256 | SMD650552 | 80063 | FREQUENCY DIVIDER, VARIABLE | EA | 1 |
| 50 | 10 | PAODD | 5820-00-136-1255 | SMD650549 | 80063 | FREQUENCY DIVIDER, VARIABLE | EA | 1 |
| 50 | 11 | PAODD | 5820-00-136-1257 | SMD650553 | 80063 | DETECTOR, AUDIO FREQUENCY PHASE ERROR | EA | 1 |
| 50 | 12 | PAODD | 5820-00-136-1258 | SMD650551 | 80063 | CONVERTER FREQUENCY, ELECTRONIC | EA | 1 |
| 50 | 13 | PAODD | 5820-00-136-1232 | SMD650548 | 80063 | OSCILLATOR, RADIO FREQUENCY, VOLTAGE CONTROLLED | EA | 1 |
| 50 | 14 | XDDZZ | 5940-OD-259-9057 | 341-D93 | 79963 | TERMINAL, LUG | EA | 1 |
| 50 | 15 | XDDZZ | 5310-00-543-4652 | MS35333-69 | 96906 | WASHER, LOCK | EA | 1 |
| 50 | 16 | XDDZZ | | SMB651929 | 80063 | PIN, LOCATING | EA | 1 |
| 50 | 17 | PAODD | 6130-00-135-4552 | SMC651807 | 80063 | DUAL POWER SUPPLY | EA | 1 |
| 50 | 18 | XDFDD | 5820-00-068-6323 | SMD651941 | 80063 | CHASSIS, ELECTRICAL EQUIPMENT | EA | 1 |
| 50 | 19 | XDFZZ | | SMD651817 | 80063 | CHASSIS, MAIN | EA | 1 |
| 50 | 20 | XDDZZ | | SMC651848 | 80063 | PIN, GUIDE | EA | 2 |
| 50 | 21 | XDDZZ | | SMB650794 | 80063 | SCREW, EXTERNALLY RELIEVED BODY | EA | 6 |
| 50 | 22 | XDDZZ | 5305-00-054-6651 | MS51957-27 | 96906 | SCREW, MACHINE | EA | 3 |
| 50 | 23 | XDDZZ | 5310-00-722-5998 | MS15795-805 | 96906 | WASHER, FLAT | EA | 6 |
| 50 | 24 | XDDZZ | 5310-00-929-6395 | MS35338-136 | 96906 | WASHER, LOCK | EA | 10 |
| 50 | 25 | XDDZZ | | HU7640STEEL | 02875 | CASE | EA | 1 |
| 50 | 26 | XDDZZ | 5940-00-156-7431 | 75-120 | 79963 | TERMINAL, LUG | EA | 1 |
| 50 | 27 | XDDZZ | | SMC651965 | 80063 | CABLE ASSEMBLY, RADIO FREQUENCY | EA | 1 |
| 50 | 28 | PADZZ | 5935-00-021-2120 | DM53740-5008 | 71468 | CONTACT, ELECTRICAL | EA | 1 |
| 50 | 29 | XDDZZ | 6145-00-050-6723 | RG196AU | 81349 | CABLE, RADIO FREQUENCY | EA | 1 |
| 50 | 30 | XDDZZ | 5340-00-619-7754 | HP3N | 09922 | CLAMP, CABLE | EA | 3 |
| 50 | 31 | XDDZZ | 5310-00-595-6772 | MS157 95-808 | 96906 | WASHER, FLAT | EA | 2 |
| 50 | 32 | XDDZZ | 5310-00-933-8120 | MS35338-138 | 96906 | WASHER, LOCK | EA | 8 |
| 50 | 33 | XDDZZ | 5305-00-054-6652 | MS51957-28 | 96906 | SCREW, MACHINE | EA | 2 |
| 50 | 34 | XDDZZ | | HP2N | 09922 | CLAMP, CABLE | EA | 3 |
| 50 | 35 | XDDZZ | | SMB651966 | 80063 | WASHER, FLAT | EA | 2 |
| 50 | 36 | PADZZ | 5935-00-947-1377 | 50-075-6901 | 98291 | ADAPTER, CONNECTOR | EA | 1 |
| 50 | 37 | PADZZ | 59 30-00-489-5033 | 2124 | 07126 | SWITCH, ROTARY | EA | 1 |
| 50 | 38 | XDDZZ | 5305-00-054-6650 | MS51957-26 | 96906 | SCREW, MACHINE | EA | 9 |

SECTION II

TM 11-5820-595-34P

| (1) ILLUSTRATION | | (2) | (3) | (4) | (5) | (6) | (7) | (8) |
|---------------------|--------------------|-------------|-----------------------------|----------------|-------|-----------------------------------|-----|--------------------------|
| (a) FIG NO. | (b) ITEM NO. | SMR CODE | NATIONAL STOCK NUMBER | PART NUMBER | FSCM | DESCRIPTION USABLE ON CODE | U/M | QTY INC IN UNIT |
| 50 | 39 | XDDZZ | 5305-00-054-5636 | MS51957-2 | 96906 | SCREW, MACHINE | EA | 4 |
| 50 | 40 | XDDZZ | 5310-00-187-2429 | MS35338-134 | 96906 | WASHER, LOCK | EA | 10 |
| 50 | 41 | XDDZZ | 5340-00-003-9207 | HP4N | 09922 | CLAMP, CABLE | EA | 2 |
| 50 | 42 | XDDZZ | 5305-00-054-6658 | MS51957-34 | 96906 | SCREW, MACHINE | EA | 1 |
| 50 | 43 | XDDZZ | 5305-00-054-5647 | MS51957-13 | 96906 | SCREW, MACHINE | EA | 6 |
| 50 | 44 | XDDZZ | | SMC651849 | 80063 | COVER, SYNTHESIZER | EA | 1 |
| 50 | 45 | XDDZZ | 5310-00-616-3555 | MS35333-71 | 9690& | WASHER, LOCK | EA | 1 |
| 50 | 46 | XDDZZ | | 342-168 | 79963 | Terminal, LUG | EA | 1 |
| 50 | 47 | XDDZZ | 5305-OD-054-5637 | MS51957-3 | 96906 | SCREW, MACHINE | EA | 12 |
| 50 | 46 | XDFDL | | SMD651818 | 80063 | CIRCUIT CARD ASSEMBLY | EA | 1 |
| 50 | 49 | XDDZZ | 5310-00-934-9765 | MS35650-304 | 96906 | NUT, PLAIN, HEXAGON | EA | 2 |
| 50 | 50 | XDDZZ | | 390-169 | 79963 | TERMINAL, LUG | EA | 2 |
| 50 | 51 | XDDZZ | 5310-00-543-2739 | MS35333-72 | 96906 | WASHER, LOCK | EA | 2 |
| 50 | 52 | XDDZZ | 5961-00-848-5808 | MS35649-224 | 96906 | NUT, PLAIN, HEXAGON | EA | 6 |
| 50 | 53 | XDDZZ | 5305-00-054-5638 | MS51957-4 | 96906 | SCREW, MACHINE | EA | 4 |
| 50 | 54 | XDDZZ | | SMC651971 | 80063 | SHIELD, PROTECTIVE | EA | 1 |
| 50 | 55 | XDDZZ | | RY4NA183L01 | 81349 | RELAY, ARMATURE | EA | 1 |
| 50 | 56 | PADZZ | 5910-00-945-9619 | CK104 | 71590 | CAPACITOR, FIXED, CERAMIC | EA | 1 |
| 50 | 57 | PADZZ | 5935-00-201-3941 | TS101C02 | 81349 | SOCKET, ELECTRON | EA | 1 |
| 50 | 58 | XDDZZ | | SMB652570 | 80063 | SCREW, SHOULDER | EA | 1 |
| 50 | 59 | XDDZZ | | SMB651853 | 80063 | COLLAR, SCREW RETAINING | EA | 1 |
| 50 | 60 | XDDZZ | 5315-00-271-3044 | MS16562-210 | 96906 | PIN, SPRING | EA | 1 |
| 50 | 61 | XDDZZ | | SMA651245 | 80063 | WASHER, FLAT | EA | 1 |
| 50 | 62 | XDDZZ | 5310-00-042-6758 | MS35338-82 | 96906 | WASHER, LOCK | EA | 1 |
| 50 | 63 | XDDZZ | | SMB651854 | 80063 | SCREW, EXTERNALLY RELIEVED | EA | 1 |
| 50 | 64 | XDDZZ | | SMB651860 | 80063 | HANDLE | EA | 1 |
| 50 | 65 | XDDZZ | 5305-00-059-3663 | MS51958-67 | 96906 | SCREW, MACHINE | EA | 1 |
| 50 | 66 | XDDZZ | | SMB652003 | 80063 | SPACER, STANDOFF | EA | 1 |
| 50 | 67 | PADZZ | 5935-00-060-9529 | DEMF9S | 71468 | CONNECTOR, RECEPTACLE, ELECTRICAL | EA | 1 |
| 50 | 68 | XDDZZ | 5305-00-054-5639 | MS51957-5 | 96906 | SCREW, MACHINE | EA | 2 |
| 50 | 69 | XDDZZ | 5305-00-054-5648 | MS51957-14 | 96906 | SCREW, MACHINE | EA | 2 |
| 50 | 70 | XDDZZ | 5310-00-933-8118 | MS35338-135 | 96906 | WASHER, LOCK | EA | 4 |
| 50 | 71 | XDDZZ | 5310-00-550-3715 | MS35333 - 70 | 96906 | WASHER, LOCK | EA | 1 |
| 50 | 72 | PADZZ | 5935-00-054-5853 | DAM11W1P | 71468 | CONNECTOR, RECEPTACLE, ELECTRICAL | EA | 1 |
| 50 | 73 | PADZZ | 5915-00-903-2977 | SP166 | 81831 | FILTER, RADIO INTERFERENCE | EA | 4 |
| 50 | 74 | PADZZ | 5915-00-460-9990 | HF102 | 90634 | FILTER, LOW PASS | EA | 3 |
| 50 | 75 | XDDZZ | | SMC653158 | 80063 | TUBE SHIELD ASSEMBLY | EA | 1 |
| 50 | 76 | XDDZZ | | SMB653156 | 80063 | TUBE, SHIELD | EA | 1 |
| 50 | 77 | XDDZZ | | SMB653157-1 | 80063 | CABLE, RADIO FREQUENCY, COAXIAL | EA | 1 |
| 50 | 78 | XDDZZ | | SMB653157-1 | 80063 | CLAMP, TUBE | | |

SECTION II

TM 11-5820-595-34P

| (1) ILLUSTRATION | | (2) | (3) | (4) | (5) | (6) | (7) | (8) |
|---------------------|--------------------|-------------|-----------------------------|----------------|-------|--|-----|--------------------------|
| (a) FIG NO. | (b) ITEM NO. | SMR CODE | NATIONAL STOCK NUMBER | PART NUMBER | FSCM | DESCRIPTION <i>USABLE ON CODE</i> | U/M | QTY INC IN UNIT |
| 50 | 79 | XDDZZ | | SMB653157 - 2 | 80063 | CLAMP, TUBE | EA | 1 |
| 50 | 80 | XDDZZ | | SMB651927-2 | 80063 | HANDLE, BOW | EA | 1 |
| 50 | 81 | PADZZ | 5820-00-146-1267 | SMA651556 | 80063 | CRYSTAL OSCILLATOR | EA | 1 |
| 50 | 82 | XDDZZ | | SMC651926 | 80063 | COVER, OSCILLATOR | EA | 1 |
| 50 | 83 | XDDZZ | 5305-01-012-6009 | SMB650794-4 | 80063 | SCREW, EXTERNALLY RELIEVED BODY | EA | 1 |

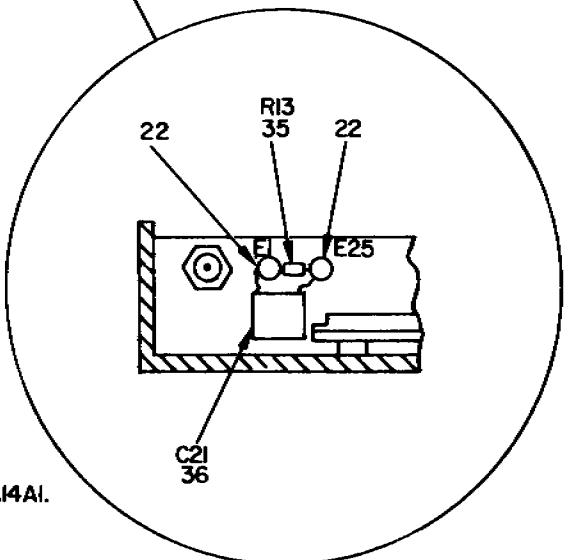
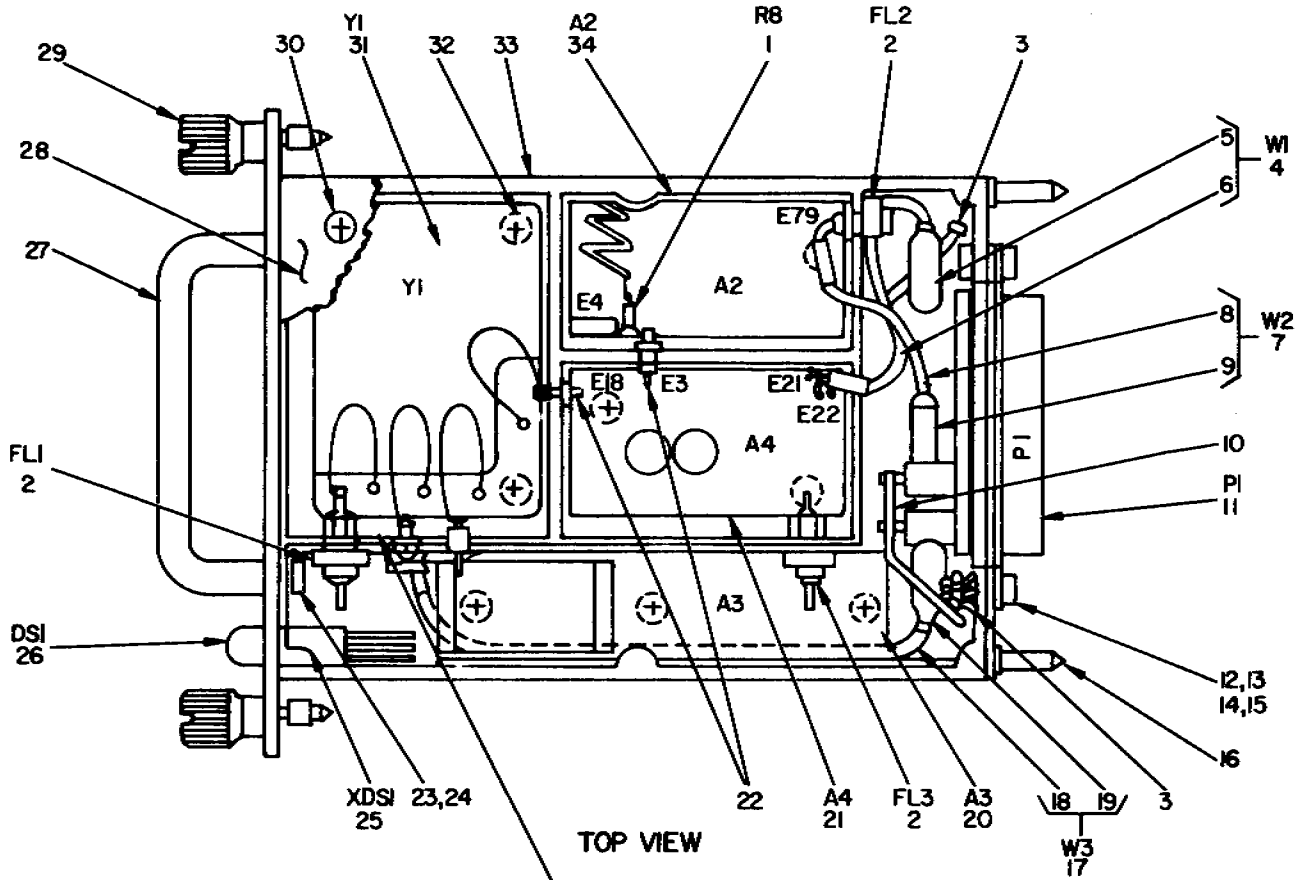

NOTE: FOR COMPLETE REFERENCE DESIGNATION, PREFIX WITH 1A14A1.

EL3CT073

Figure 51. Oscillator, Radio Frequency 1A14A1.

SECTION II

TM 11-5820-595-34P

| (1) ILLUSTRATION | | (2) | (3) | (4) | (5) | (6) | (7) | (8) |
|---------------------|--------------------|-------------|-----------------------------|----------------|-------|--|-----|--------------------------|
| (a) FIG NO. | (b) ITEM NO. | SMR CODE | NATIONAL STOCK NUMBER | PART NUMBER | FSCM | DESCRIPTION USABLE ON CODE | U/M | QTY INC IN UNIT |
| | | | | | | GROUP 011401 OSCILLATOR, RADIO FREQUENCY 1A14A1 1 | | |
| 51 | 1 | PADZZ | 5905-00-931-0745 | RC05GF271J | 81349 | RESISTOR, FIXED, COMPOSITION | EA | 1 |
| 51 | 2 | PADZZ | 5915-00-460-9990 | MF102 | 90634 | FILTER, LOW PASS | EA | 3 |
| 51 | 3 | XDDZZ | 5940-00-259-9057 | 341-093 | 79963 | TERMINAL, LUG | EA | 2 |
| 51 | 4 | XDDDD | | SMC651955 - 5 | 80063 | CABLE ASSEMBLY, RADIO FREQUENCY | EA | 1 |
| 51 | 5 | PADZZ | 5999-00-021-2118 | DM53743-5000 | 71468 | CONTACT, ELECTRICAL | EA | 1 |
| 51 | 6 | XDDZZ | 6145-00-050-6723 | RG196AU | 81349 | CABLE, RADIO FREQUENCY | FT | V |
| 51 | 7 | XDDDD | | SMC651955-6 | 80063 | CABLE ASSEMBLY, RADIO FREQUENCY | EA | 1 |
| 51 | 8 | XDDZZ | 6145-00-050-6723 | RG196AU | 81349 | CABLE, RADIO FREQUENCY | FT | V |
| 51 | 9 | PADZZ | 5999-00-021-211 | DM53743-5000 | 71468 | CONTACT, ELECTRICAL | EA | 1 |
| 51 | 10 | XDDZZ | | SMB651969 | 80063 | STRIP, CONDUCTOR | EA | 2 |
| 51 | 11 | PADZZ | 5935-00-089-1165 | DBMF13W35 | 71468 | CONNECTOR, RECEPTACLE, ELECTRICAL | EA | 1 |
| 51 | 12 | XDDZZ | 5961-00-848-5808 | MS35649-224 | 96906 | NUT, PLAIN, HEXAGON | EA | 2 |
| 51 | 13 | XDDZZ | 5305-00-054-5639 | MS51957-5 | 96906 | SCREW, MACHINE | EA | 2 |
| 51 | 14 | XDDZZ | 5310-00-543-4652 | MS35333-69 | 96906 | WASHER, LOCK | EA | 2 |
| 51 | 15 | XDDZZ | 5310-00-187-2429 | MS35338-134 | 96906 | WASHER, LOCK | EA | 8 |
| 51 | 16 | XDDZZ | | SMB651847-1 | 80063 | PIN, GUIDE | EA | 2 |
| 51 | 17 | XDDDD | | SMC651968 | 80063 | CABLE ASSEMBLY, RADIO FREQUENCY | EA | 1 |
| 51 | 18 | XDDZZ | 6145-00-050-6723 | RG196AU | 81349 | CABLE, RADIO FREQUENCY | FT | V |
| 51 | 19 | PADZZ | 5999-00-021-2118 | DM53473-5000 | 71468 | CONTACT, ELECTRICAL | EA | 1 |
| 51 | 20 | XDDDL | | SMD651822 | 80063 | VOLTAGE CONTROLLED OSCILLATOR REGULATOR | EA | 1 |
| 51 | 21 | XDDDL | | SMD651824 | 80063 | VOLTAGE CONTROL OSCILLATOR BUFFER AMPLIFIER | EA | 1 |
| 51 | 22 | XDDZZ | | FTSM16L2 | 98291 | TERMINAL, STUD | EA | 4 |
| 51 | 23 | XDDZZ | 5305-00-054-5648 | MS51957-14 | 96906 | SCREW, MACHINE | EA | 2 |
| 51 | 24 | XDDZZ | 5310-00-933-8118 | MS35338-135 | 96906 | WASHER, LOCK | EA | 2 |
| 51 | 25 | PADZZ | 6210-00-472-4589 | 601801RBL | 00303 | LAMPHOLDER | EA | 1 |
| 51 | 26 | PAOZZ | 6240-00-022-7902 | 62TRANSEYE | 00303 | LAMP, INCANDESCENT | EA | 1 |
| 51 | 27 | XDDZZ | | SMB651927-1 | 80063 | HANDLE | EA | 1 |
| 51 | 28 | XDDZZ | | SMC651960 | 60063 | COVER, MODULE | EA | 1 |
| 51 | 29 | XDDZZ | 5305-01-012-6009 | SMB650794-4 | 80063 | SCREW, EXTERNALLY RELIEVED BODY | EA | 2 |
| 51 | 30 | XDDZZ | 5305-00-054-5636 | MS51957-2 | 96906 | SCREW, MACHINE | EA | 6 |
| 51 | 31 | PADZZ | 5820-00-146-1268 | 2318270G1 | 28527 | OSCILLATOR, RADIO FREQUENCY | EA | 1 |
| 51 | 32 | XDDZZ | 5305-01-028-2460 | NAS662C2RLN3 | 80205 | SCREW, MACHINE | EA | 11 |
| 51 | 33 | XDDZZ | | SMC651937 | 80063 | CHASSIS, ELECTRICAL EQUIPMENT | EA | 1 |
| 51 | 34 | XDDDL | | SMD651826 | 80063 | VOLTAGE CONTROL OSCILLATOR | EA | 1 |
| 51 | 35 | PADZZ | 5905-00-470-1318 | RCR05G186JS | 81349 | RESISTOR, FIXED, COMPOSITION | EA | 1 |
| 51 | 36 | PADZZ | 5910-00-403-2401 | K065R103J | 05391 | CAPACITOR, FIXED, CERAMIC | EA | 1 |

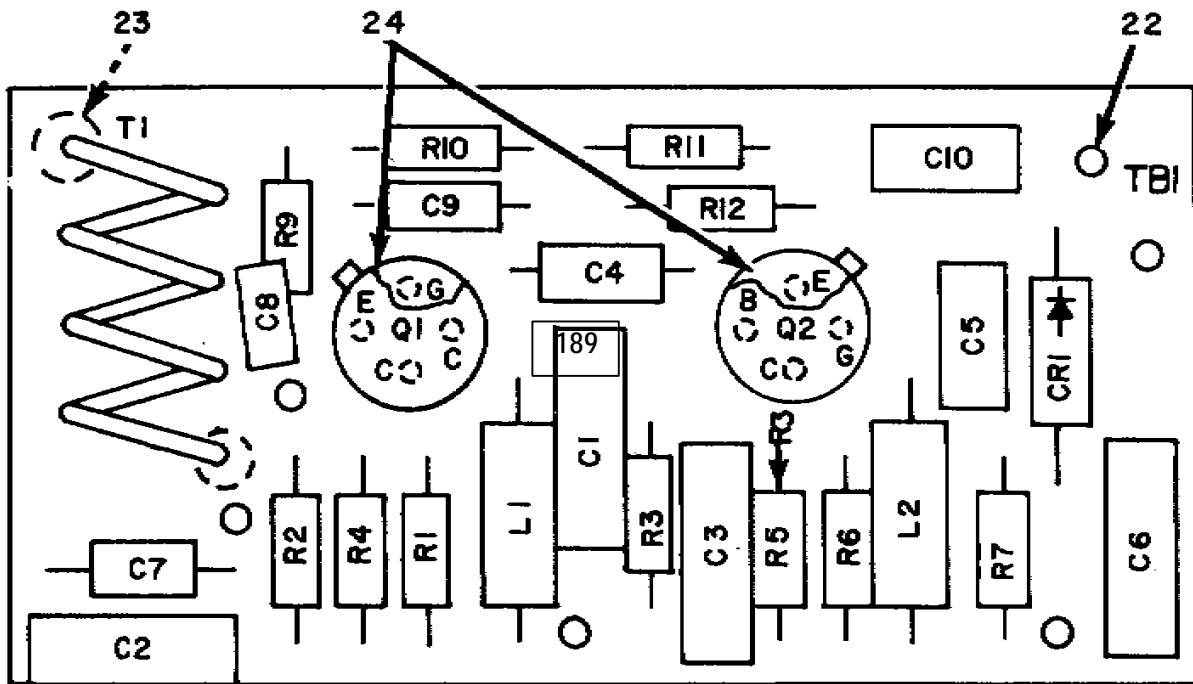

| REF. DES. | ITEM NO. | REF. DES. | ITEM NO. | REF. DES. | ITEM NO. |
|-----------|----------|-----------|----------|-----------|----------|
| C1 | 1 | CR1 | 6 | R6 | 14 |
| C2 | 1 | L1 | 7 | R7 | 15 |
| C3 | 1 | L2 | 8 | R9 | 16 |
| C4 | 2 | Q1 | 9 | R10 | 17 |
| C5 | 3 | Q2 | 9 | R11 | 18 |
| C6 | 1 | R1 | 10 | R12 | 19 |
| C7 | 4 | R2 | 11 | T1 | 20 |
| C8 | 2 | R3 | 10 | TB1 | 21 |
| C9 | 5 | R4 | 12 | | |
| C10 | 3 | R5 | 13 | | |

NOTE: FOR COMPLETE REFERENCE DESIGNATION,
PREFIX WITH 1A14A1A2.

EL3CT074

Figure 52. Oscillator, Radio Frequency 1A14A1A2.

SECTION II

TM 11-5820-595-34P

| (1) ILLUSTRATION | | (2) | (3) | (4) | (5) | (6) | (7) | (8) |
|---------------------|--------------------|-------------|-----------------------------|----------------|-------|-----------------------------------|-----|--------------------------|
| (a) FIG NO. | (b) ITEM NO. | SMR CODE | NATIONAL STOCK NUMBER | PART NUMBER | FSCM | DESCRIPTION USABLE ON CODE | U/M | QTY INC IN UNIT |
| 52 | 1 | PADZZ | 5910-00-657-9192 | CK06CW103M | 81349 | CAPACITOR, FIXED, CERAMIC | EA | 4 |
| 52 | 2 | PADZZ | 5910-00-403-6817 | UY228R2J | 73899 | CAPACITOR, FIXED, CERAMIC | EA | 2 |
| 52 | 3 | PADZZ | 5910-00-890-8988 | CK05CW102M | 81349 | CAPACITOR, FIXED, CERAMIC | EA | 2 |
| 52 | 4 | XDDZZ | | UV213R9C | 73899 | CAPACITOR, FIXED, CERAMIC | EA | 1 |
| 52 | 5 | PADZZ | 5910-00-879-4966 | UY22680J | 73099 | CAPACITOR, FIXED CERAMIC | EA | 1 |
| 52 | 6 | PADZZ | 5961-00-226-6045 | T1V305 | 01295 | SEMICONDUCTOR DEVICE, DIODE | EA | 1 |
| 52 | 7 | PADZZ | 5950-00-9Z9-272I | DD220 | 72259 | COIL, RADIO FREQUENCY | EA | 1 |
| 52 | 8 | PADZZ | 5950-00-916-3940 | DD100 | 72259 | COIL, RADIO FREQUENCY | EA | 1 |
| 52 | 9 | PADZZ | 5961-00-001-7339 | 2N2857 | 02735 | TRANSISTOR | EA | 2 |
| 52 | 10 | XDDZZ | | RC05GF331J | 81349 | RESISTOR, FIXED, COMPOSITION | EA | 2 |
| 52 | 11 | XDDZZ | | RC05GF223J | 81349 | RESISTOR, FIXED, COMPOSITION | EA | 1 |
| 52 | 12 | PADZZ | 5905-00-924-328I | RC05GF122J | 81349 | RESISTOR, FIXED, COMPOSITION | EA | 1 |
| 52 | 13 | PADZZ | 5905-00-412-3776 | RCR05G183JS | 81349 | RESISTOR, FIXED, COMPOSITION | EA | 1 |
| 52 | 14 | PADZZ | 5905-00-948-845I | RC05GF511J | 81349 | RESISTOR, FIXED, COMPOSITION | EA | 1 |
| 52 | 15 | PADZZ | 5905-00-914-2089 | RC05GF562J | 01349 | RESISTOR, FIXED, COMPOSITION | EA | 1 |
| 52 | 16 | XDDZZ | | RC05GF202J | 81349 | RESISTOR, FIXED, COMPOSITION | EA | 1 |
| 52 | 17 | PADZZ | 5905-00-948-2596 | RC05GF101J | 61349 | RESISTOR, FIXED, COMPOSITION | EA | 1 |
| 52 | 18 | PADZZ | 5905-00-401-7426 | RCR05G272JS | 81349 | RESISTOR, FIXED, COMPOSITION | EA | 1 |
| 52 | 19 | PADZZ | 5905-00-839-4342 | RC05GF121J | 81349 | RESISTOR, FIXED, COMPOSITION | EA | 1 |
| 52 | 20 | PADZZ | 5950-00-403-2410 | SMB651904 | 80063 | TRANSFORMER, RADIO FREQUENCY | EA | 1 |
| 52 | 21 | XDDZZ | | SMD651827 | 80063 | PRINTED WIRING BOARD | EA | 1 |
| 52 | 22 | XDDZZ | | SMB653175 | 80063 | TERMINAL, STUD | EA | 6 |
| 52 | 23 | XDDZZ | | SMC651844-3 | 80063 | SPACER, STEPPED | EA | 2 |
| 52 | 24 | XDDZZ | | 10045 | 07047 | MOUNTING PAD | EA | 2 |

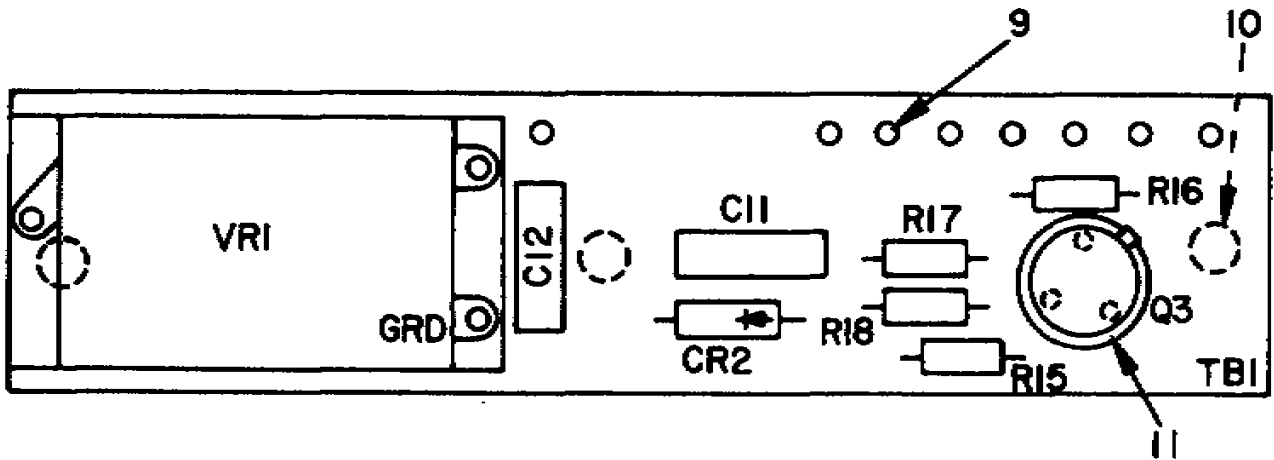

| REF. DES | ITEM NO. | | REF. DES. | ITEM NO. |
|----------|----------|--|-----------|----------|
| C11 | 1 | | R16 | 5 |
| C12 | 1 | | R17 | 6 |
| CR2 | 2 | | R18 | 5 |
| Q3 | 3 | | TB1 | 7 |
| R15 | 4 | | VR1 | 8 |

NOTE: FOR COMPLETE REFERENCE DESIGNATION,
PREFIX WITH 1A14A1A3

Figure 53. Oscillator, Radio Frequency 1A14A1A3.

EL3CTO75

SECTION II

TM 11-5820-595-34P

| (1) ILLUSTRATION | | (2) | (3) | (4) | (5) | (6) | (7) | (8) |
|---------------------|--------------------|-------------|-----------------------------|----------------|-------|--|-----|--------------------------|
| (a) FIG NO. | (b) ITEM NO. | SMR CODE | NATIONAL STOCK NUMBER | PART NUMBER | FSCM | DESCRIPTION <i>USABLE ON CODE</i> | U/M | QTY INC IN UNIT |
| 53 | 1 | PADZZ | 5910-00-857-9192 | CK06CW103M | 81349 | CAPACITOR, FIXED , CERAMIC | EA | 2 |
| 53 | 2 | PADZZ | 5961-00-911-6104 | 1N4156 | 09214 | SEMICONDUCTOR DEVICE, DIODE | EA | 1 |
| 53 | 3 | PADZZ | 5961-00-951-8757 | JAN2N2222A | 81349 | TRANSISTOR | EA | 1 |
| 53 | 4 | PADZZ | 5905-00-466-1215 | RCR05G123JS | 81349 | RESISTOR, FIXED, COMPOSITION | EA | 1 |
| 53 | 5 | PADZZ | 5905-00-401-7426 | RCR05G272JS | 81349 | RESISTOR, FIXED, COMPOSITION | EA | 2 |
| 53 | 6 | XDDZZ | | RC05GF124J | 81349 | RESISTOR, FIXED, COMPOSITION | EA | 1 |
| 53 | 7 | XDDZZ | | SMD651823 | 80063 | PRINTED WIRING BOARD | EA | 1 |
| 53 | 8 | PADZZ | 5821-00-105-5176 | 801V21 | 73138 | REGULATOR, VOLTAGE | EA | 1 |
| 53 | 9 | XDDZZ | | SMB653175 | 80063 | TERMINAL, STUD | EA | 8 |
| 53 | 10 | XDDZZ | | SMC651844-1 | 80063 | SPACER, STEPPED | EA | 3 |
| 53 | 11 | XDDZZ | | 10045 | 07047 | MOUNTING PAD | EA | 1 |

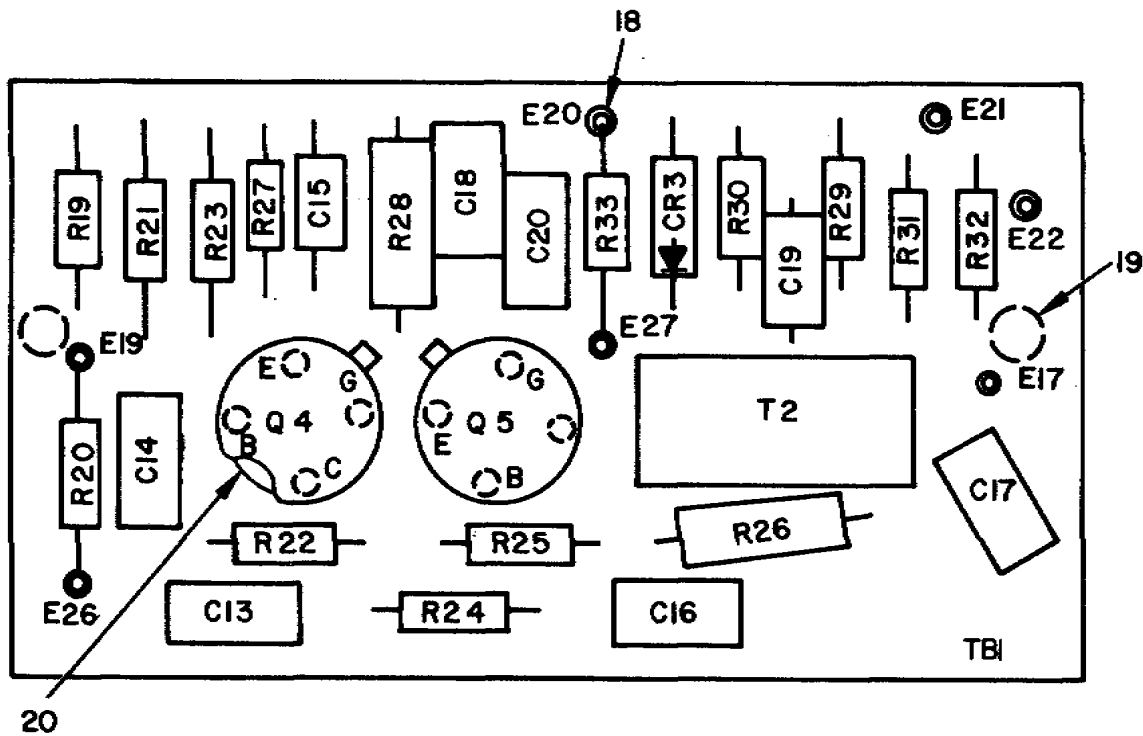

| REF. DES. | ITEM NO. | REF. DES. | ITEM NO. | REF. DES. | ITEM NO. | REF. DES. | ITEM NO. |
|-----------|----------|-----------|----------|-----------|----------|-----------|----------|
| C13 | 1 | C20 | 1 | R22 | 7 | R29 | 12 |
| C14 | 1 | CR3 | 3 | R23 | 8 | R30 | 12 |
| C15 | 2 | Q4 | 4 | R24 | 9 | R31 | 14 |
| C16 | 1 | Q5 | 4 | R25 | 10 | R32 | 12 |
| C17 | 1 | R19 | 5 | R26 | 11 | R33 | 15 |
| C18 | 1 | R20 | 6 | R27 | 12 | T2 | 16 |
| C19 | 1 | R21 | 5 | R28 | 13 | TB1 | 17 |

NOTE: FOR COMPLETE REFERENCE DESIGNATION, PREFIX WITH 1A14A1A4.

EL3CTO76

Figure 54. Oscillator, Radio Frequency 1A14A1A4.

SECTION II

TM 11-5820-595-34P

| (1) ILLUSTRATION | | (2) | (3) | (4) | (5) | (6) | (7) | (8) |
|---------------------|--------------------|-------------|-----------------------------|----------------|-------|-----------------------------------|-----|--------------------------|
| (a) FIG NO. | (b) ITEM NO. | SMR CODE | NATIONAL STOCK NUMBER | PART NUMBER | FSCM | DESCRIPTION USABLE ON CODE | U/M | QTY INC IN UNIT |
| 54 | 1 | PADZZ | 5910-00-890-8988 | CX05CW102M | 81349 | CAPACITOR, FIXED, CERAMIC | EA | 7 |
| 54 | 2 | PADZZ | 5910-00-471-6293 | UY22150G | 73899 | CAPACITOR, FIXED, CERAMIC | EA | 1 |
| 54 | 3 | PADZZ | 5961-00-226 6045 | TIV305 | 01295 | SEMICONDUCTOR DEVICE, DIODE | EA | 1 |
| 54 | 4 | PADZZ | 5961-00-402-7679 | 2N5053 | 73445 | TRANSISTOR | EA | 2 |
| 54 | 5 | PADZZ | 5905-00-957-2008 | RC05GF560J | 81349 | RESISTOR, FIXED, COMPOSITION | EA | 2 |
| 54 | 6 | PADZZ | 5905-00-932-5652 | RN50C1500F | 81349 | RESISTOR, FIXED, FILM SELECT | EA | 1 |
| 54 | 6 | PADZZ | 5905-00-721-3752 | RN50C1650F | 81349 | RESISTOR, FIXED, FILM SELECT | EA | 1 |
| 54 | 6 | PADZZ | 5905-00-450-5218 | RN50C1820F | 81349 | RESISTOR, FIXED, FILM SELECT | EA | 1 |
| 54 | 6 | PADZZ | 5905-00-932-5664 | RN50C2000F | 81349 | RESISTOR, FIXED, FILM SELECT | EA | 1 |
| 54 | 6 | PADZZ | 5905-00-496-9294 | RN50C2210F | 81349 | RESISTOR, FIXED, FILM SELECT | EA | 1 |
| 54 | 6 | PADZZ | 5905-00-466-1330 | RN50C2430F | 81349 | RESISTOR, FIXED, FILM SELECT | EA | 1 |
| 54 | 6 | PADZZ | 5905-00-465-9832 | RN50C2670F | 81349 | RESISTOR, FIXED, FILM SELECT | EA | 1 |
| 54 | 6 | PADZZ | 5905-00-932-5679 | RN50C3010F | 81349 | RESISTOR, FIXED, FILM SELECT | EA | 1 |
| 54 | 6 | PADZZ | 5905-00-465-9833 | RN50C3320F | 81349 | RESISTOR, FIXED, FILM SELECT | EA | 1 |
| 54 | 6 | PADZZ | 5905-00-466-1337 | RN50C3570F | 81349 | RESISTOR, FIXED, FILM SELECT | EA | 1 |
| 54 | 6 | PADZZ | 5905-00-421-2590 | RN50C3920F | 81349 | RESISTOR, FIXED, FILM SELECT | EA | 1 |
| 54 | 6 | PADZZ | 5905-00-011-8257 | RN50C4320F | 81349 | RESISTOR, FIXED, FILM SELECT | EA | 1 |
| 54 | 6 | PADZZ | 5905-00-458-6770 | RN50C4750F | 81349 | RESISTOR, FIXED, FILM SELECT | EA | 1 |
| 54 | 7 | PADZZ | 5905-00-401-7426 | RCR05G272JS | 81349 | RESISTOR, FIXED, COMPOSITION | EA | 1 |
| 54 | 8 | XDDZZ | | RC05GF242J | 81349 | RESISTOR, FIXED, COMPOSITION | EA | 1 |
| 54 | 9 | PADZZ | 5905-00-924-3281 | RC05GF122J | 81349 | RESISTOR, FIXED, COMPOSITION | EA | 1 |
| 54 | 10 | PADZZ | 5905-00-931-4126 | RC05GF301J | 81349 | RESISTOR, FIXED, COMPOSITION | EA | 1 |
| 54 | 11 | PADZZ | 5905-00-683-2236 | RC07GF319J | 81349 | RESISTOR, FIXED, COMPOSITION | EA | 1 |
| 54 | 12 | PADZZ | | RC05GF331J | 81349 | RESISTOR, FIXED, COMPOSITION | EA | 4 |
| 54 | 13 | PADZZ | 5905-00-801-6998 | RC07GF621J | 81349 | RESISTOR, FIXED, COMPOSITION | EA | 1 |
| 54 | 14 | XDDZZ | | RC05GF180J | 81349 | RESISTOR, FIXED, COMPOSITION | EA | 1 |
| 54 | 15 | XDDZZ | | RNR50H4872FR | 81349 | RESISTOR, FIXED, FILM SELECT | EA | 1 |
| 54 | 15 | XDDZZ | | RNR50H5112FR | 81349 | RESISTOR, FIXED, FILM SELECT | EA | 1 |
| 54 | 15 | XDDZZ | | RNR50H5362FR | 81349 | RESISTOR, FIXED, FILM SELECT | EA | 1 |
| 54 | 15 | XDDZZ | | RNR50H5622FR | 81349 | RESISTOR, FIXED, FILM SELECT | EA | 1 |
| 54 | 15 | XDDZZ | | RNR50H5902FR | 81349 | RESISTOR, FIXED, FILM SELECT | EA | 1 |
| 54 | 16 | PADZZ | 5950-00-402-1672 | SMB651899 | 80063 | TRANSFORMER, RADIO FREQUENCY | EA | 1 |
| 54 | 17 | XDDZZ | | SMD651825 | 80063 | PRINTED WIRING BOARD | EA | 1 |
| 54 | 18 | XDDZZ | | SM653175 | 80063 | TERMINAL, STUD | EA | 7 |
| 54 | 19 | XDDZZ | | SMC651844-3 | 80063 | SPACER, STEPPED | EA | 2 |
| 54 | 20 | XDDZZ | | 10045 | 07047 | MOUNTING PAD | EA | 2 |

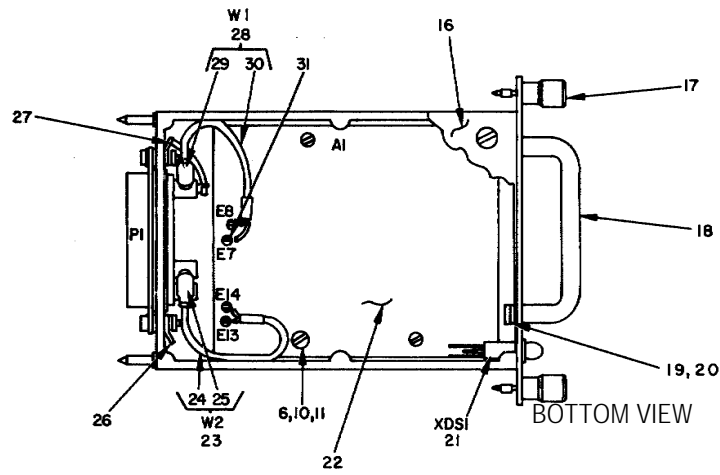
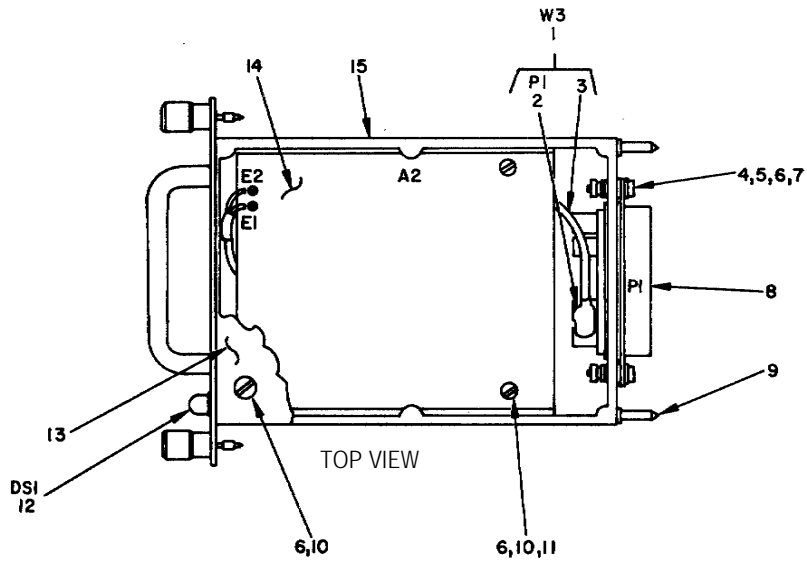

**NOTE: FOR COMPLETE REFERENCE DESIGNATION,
PREFIX WITH 1A14A2.**

Figure 55. Converter, Frequency electronic 1A14A2.

EL3CT077

SECTION II

TM 11-5820-595-34P

| (1) ILLUSTRATION | | (2) | (3) | (4) | (5) | (6) | (7) | (8) |
|---------------------|--------------------|-------------|-----------------------------|----------------|-------|--|-----|--------------------------|
| (a) FIG NO. | (b) ITEM NO. | SMR CODE | NATIONAL STOCK NUMBER | PART NUMBER | FSCM | DESCRIPTION USABLE ON CODE | U/M | QTY INC IN UNIT |
| | | | | | | GROUP 011402 CONVERTER, FREQUENCY ELECTRONIC 1A14A2 | | |
| 55 | 1 | XDDDD | | SMC651955-1 | 80063 | CABLE ASSEMBLY, RADIO FREQUENCY | EA | 1 |
| 55 | 2 | PADZZ | 5999-00-021-2118 | DM53743-5000 | 71468 | CONTACT, ELECTRICAL | EA | 1 |
| 55 | 3 | XDDZZ | 6145-00-050-6723 | RG196AU | 81349 | CABLE RADIO FREQUENCY | FT | V |
| 55 | 4 | XDDZZ | 5961-00-848-5808 | MS35649-224 | 96906 | NUT, PLAIN, HEXAGON | EA | 2 |
| 55 | 5 | XDDZZ | 5305-00-054-5639 | MS51957-5 | 96906 | SCREW, MACHINE | EA | 2 |
| 55 | 6 | XDDZZ | 5310-00-187-2429 | MS35338-134 | 96906 | WASHER, LOCK | EA | 22 |
| 55 | 7 | XDDZZ | 5310-00-543-4652 | MS35333-69 | 96906 | WASHER, LOCK | EA | 2 |
| 55 | 8 | PADZZ | 5935-00-089-1165 | DBMF13W3S | 71468 | CONNECT OR, RECEPTACLE, ELECTRICAL | EA | 1 |
| 55 | 9 | XDDZZ | | SMB651847-1 | 80063 | PIN, GUIDE | EA | 2 |
| 55 | 10 | XDDZZ | 5305-00-054-5636 | MS51957-2 | 96906 | SCREW, MACHINE | EA | 20 |
| 55 | 11 | XDDZZ | 5310-00-043-4708 | NAS620C2 | 80205 | WASHER, FLAT | EA | 4 |
| 55 | 12 | PAOZZ | 6240-00-022-7902 | 62TRANSEYE | 00303 | LAMP, INCANDESCENT | EA | 1 |
| 55 | 13 | XDDZZ | | | 80063 | COVER, MODULE | EA | 1 |
| 55 | 14 | XDDDL | | SMD651830 | 80063 | CONVERTER, FREQUENCY ELECTRICAL MULTIPLIER | EA | 1 |
| 55 | 15 | XDDZZ | | SMC651938 | 80063 | CHASSIS, ELECTRICAL EQUIPMENT | EA | 1 |
| 55 | 16 | XDDZZ | | SMC651977 | 80063 | COVER, MODULE | EA | 1 |
| 55 | 17 | XDDZZ | 5305-01-012-6009 | SMB650794-4 | 80063 | SCREW, EXTERNALLY RELIEVED BODY | EA | 2 |
| 55 | 18 | XDDZZ | | SMB651927-1 | 80063 | HANDLE | EA | 1 |
| 55 | 19 | XDDZZ | 5305-00-054-5648 | MS51957-14 | 96906 | SCREW, MACHINE | EA | 2 |
| 55 | 20 | XDDZZ | 5310-00-054-5648 | MS35338-135 | 96906 | WASHER, LOCK | EA | 2 |
| 55 | 21 | PADZZ | 6210-00-472-4589 | 601801RBL | 00303 | LAMPHOLDER | EA | 1 |
| 55 | 22 | XDDDL | | 2318308G1 | 28527 | CONVERTER, FREQUENCY ELECTRICAL DIVIDER | EA | 1 |
| 55 | 23 | XDDDD | | SMC651955-2 | 80063 | CABLE ASSEMBLY RADIO FREQUENCY | EA | 1 |
| 55 | 24 | XDDZZ | 6145-00-050-6723 | RG196AU | 81349 | CABLE, RADIO FREQUENCY | FT | V |
| 55 | 25 | PADZZ | 5999-00-021-2118 | DM53743-5000 | 71468 | CONTACT, ELECTRICAL | EA | 1 |
| 55 | 26 | XDDZZ | 5940-00-259-9057 | 341-093 | 79963 | TERMINAL, LUG | EA | 2 |
| 55 | 27 | XDDZZ | | SMB651969 | 80063 | STRIP, CONDUCTOR | EA | 1 |
| 55 | 28 | XDDDD | | SMC651955-3 | 80063 | CABLE ASSEMBLY, RADIO FREQUENCY | EA | 1 |
| 55 | 29 | PADZZ | 5999-00-021-2118 | DM53743-5000 | 71468 | CONTACT, ELECTRICAL EA | EA | 1 |
| 55 | 30 | XDDZZ | 6145-00-050-6723 | RC196AU | 81349 | CABLE, RADIO FREQUENCY | FT | V |
| 55 | 31 | XDDZZ | 5940-00-655-3704 | FTSM16 | 98291 | TERMINAL, STUD EA | EA | 1 |

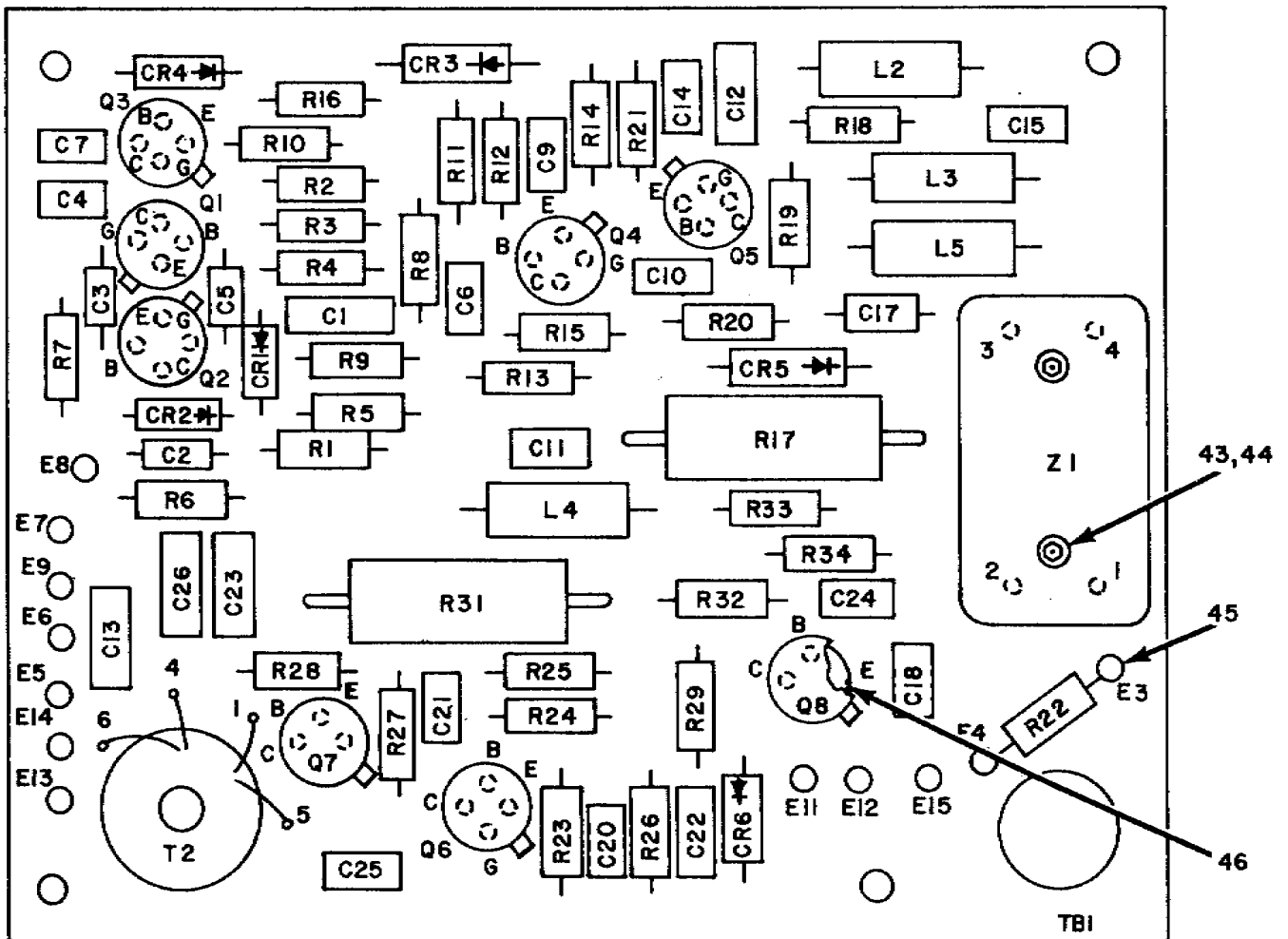

NOTE: FOR COMPLETE REFERENCE DESIGNATION, PREFIX WITH 1A14A2A1.

Figure 56. Converter, Frequency Electronic 1A14A2A1 (Sheet 1 of 2).

EL3CTO78

| REF. DES. | ITEM NO. | | REF. DES. | ITEM NO. | | REF. DES. | ITEM NO. | | REF. DES. | ITEM NO. |
|-----------|----------|--|-----------|----------|--|-----------|----------|--|-----------|----------|
| C1 | 1 | | C24 | 1 | | Q8 | 16 | | R20 | 32 |
| C2 | 2 | | C25 | 4 | | R1 | 17 | | R21 | 24 |
| C3 | 2 | | C26 | 1 | | R2 | 18 | | R22 | 33 |
| C4 | 3 | | CR1 | 6 | | R3 | 19 | | R23 | 32 |
| C5 | 2 | | CR2 | 6 | | R4 | 20 | | R24 | 34 |
| C6 | 4 | | CR3 | 7 | | R5 | 19 | | R25 | 21 |
| C7 | 4 | | CR4 | 8 | | R6 | 21 | | R26 | 20 |
| C9 | 4 | | CR5 | 9 | | R7 | 20 | | R27 | 35 |
| C10 | 5 | | CR6 | 10 | | R8 | 22 | | R28 | 36 |
| C11 | 4 | | L2 | 11 | | R9 | 23 | | R29 | 32 |
| C12 | 1 | | L3 | 12 | | R10 | 24 | | R31 | 37 |
| C13 | 1 | | L4 | 12 | | R11 | 25 | | R32 | 38 |
| C14 | 4 | | L5 | 13 | | R12 | 21 | | R33 | 20 |
| C15 | 4 | | Q1 | 14 | | R13 | 26 | | R34 | 39 |
| C17 | 2 | | Q2 | 14 | | R14 | 27 | | T2 | 40 |
| C18 | 4 | | Q3 | 15 | | R15 | 28 | | TB1 | 41 |
| C20 | 4 | | Q4 | 14 | | R16 | 19 | | Z1 | 42 |
| C21 | 4 | | Q5 | 14 | | R17 | 29 | | | |
| C22 | 5 | | Q6 | 15 | | R18 | 30 | | | |
| C23 | 1 | | Q7 | 16 | | R19 | 31 | | | |

NOTE; FOR COMPLETE REFERENCE DESIGNATION,
PREFIX WITH 1A14A2A1.

Figure 56. Converter, Frequency Electronic 1A14A2A1 (Sheet 2 of 2).

EL3CTO79

SECTION II

TM 11-5820-595-34P

| (1) ILLUSTRATION | | (2) | (3) | (4) | (5) | (6) | (7) | (8) |
|---------------------|--------------------|-------------|-----------------------------|------------------------|-------|-------------------------------------|-----|--------------------------|
| (a) FIG NO. | (b) ITEM NO. | SMR CODE | NATIONAL STOCK NUMBER | PART NUMBER | FSCM | DESCRIPTION USABLE ON CODE | U/M | QTY INC IN UNIT |
| 56 | 1 | PADZZ | 5910-00-857-9192 | CK06CW103M | 81349 | CAPACITOR, FIXED, CERAMIC | EA | 6 |
| 56 | 2 | PADZZ | 5910-00-137-0612 | UY225R1J | 73899 | CAPACITOR, FIXED, CERAMIC | EA | 4 |
| 56 | 3 | PADZZ | 5910-00-879-6525 | CK05CW101M | 81349 | CAPACITOR, FIXED, CERAMIC | EA | 1 |
| 5& | 4 | PADZZ | 5910-00-890-8988 | CK05CW102M | 81349 | CAPACITOR, FIXED, CERAMIC | EA | 10 |
| 56 | 5 | XDDZZ | | CK05CW470M | 81349 | CAPACITOR, FIXED, CERAMIC | EA | 2 |
| 56 | 6 | PADZZ | 5961-00-992-5263 | HP2432 | 28480 | SEMICONDUCTOR DEVICE, DIODE | EA | 2 |
| 56 | 7 | XDDZZ | | COD16041CASE TYPE 1 | 19048 | SEMICONDUCTOR DEVICE, DIODE | EA | 1 |
| 56 | 8 | XDDZZ | | STB69203508 | | SEMICONDUCTOR DEVICE, DIODE | EA | 1 |
| 56 | 9 | PADZZ | 5961-00-469-9932 | IN753A 80131 | | SEMICONDUCTOR DEVICE, DIODE | EA | 1 |
| 56 | 10 | PADZZ | 5961-00-450-3022 | 1N4149 03508 | | SEMICONDUCTOR DEVICE, DIODE | EA | 1 |
| 56 | 11 | PADZZ | 5950-00-734-3940 | MS MS18130-8 | 96406 | COIL, RADIO FREQUENCY | EA | 1 |
| 56 | 12 | PADZZ | 5950-00-042-4694 | MS181130-10 | 96906 | COIL, RADIO FREQUENCY | EA | 2 |
| 56 | 13 | PADZZ | 5950-00-769-4326 | MS18130-1 | 96906 | COIL, RADIO FREQUENCY | EA | 1 |
| 56 | 14 | PADZZ | 5961-00-001-7339 | 2N2857 | 80131 | TRANSISTOR | EA | 4 |
| 56 | 15 | PADZZ | 5951-00-408-0896 | 2N918 | 80131 | TRANSISTOR | EA | 2 |
| 56 | 16 | PADZZ | 5961-00-951-8757 | JAN2N2222A | 81349 | TRANSISTOR | EA | 2 |
| 56 | 17 | PADZZ | 5905-00-688-3738 | RC07GF182J | 81349 | RESISTOR, FIXED, COMPOSITION | EA | 1 |
| 56 | 18 | PADZZ | 5905-00-686-3369 | RC07GF331J | 81349 | RESISTOR, FIXED, COMPOSITION | EA | 1 |
| 56 | 19 | PADZZ | 5905-00-686-9994 | RC07GF122J | 81349 | RESISTOR, FIXED, COMPOSITION | EA | 3 |
| 56 | 20 | PADZZ | 5905-00-723-5251 | RC07GF222J | 81349 | RESISTOR, FIXED, COMPOSITION | EA | 4 |
| 56 | 21 | PADZZ | 5905-00-686-9996 | RC07GF821J | 81349 | RESISTOR, FIXED, COMPOSITION | EA | 3 |
| 56 | 22 | PADZZ | 5905-00-683-7721 | RC07GF101J | 81349 | RESISTOR, FIXED, COMPOSITION | EA | 1 |
| 56 | 23 | PADZZ | 5905-00-683-2240 | RC07GF221J | 81349 | RESISTOR, FIXED, COMPOSITION | EA | 1 |
| 56 | 24 | PADZZ | 5905-00-683-2243 | RC07GF151J | 81349 | RESISTOR, FIXED, COMPOSITION | EA | 2 |
| 56 | 25 | PADZZ | 5905-00-682-4098 | RC07GF392J | 81349 | RESISTOR, FIXED, COMPOSITION | EA | 1 |
| 56 | 27 | PADZZ | 5905-00-683-2247 | RC07GF121J | 81349 | RESISTOR, FIXED, COMPOSITION | EA | 1 |
| 56 | 28 | PADZZ | 5905-00-602-6730 | RC07GF470J | 81349 | RESISTOR, FIXED, COMPOSITION | EA | 1 |
| 56 | 29 | PADZZ | 5905-00-044-2231 | RW69V821 | 61349 | RESISTOR, FIXED, WIRE WOUND | EA | 1 |
| 56 | 30 | PADZZ | 5905-00-113-4660 | RC07GFZ70J | 61349 | RESISTOR, FIXED, COMPOSITION | EA | 1 |
| 56 | 31 | PADZZ | 5905-00-691-0195 | RC07GF562J | 81349 | RESISTOR, FIXED, COMPOSITION | EA | 1 |
| 56 | 32 | PADZZ | 5905-00-473-5435 | RC07GF272J | 81349 | RESISTOR, FIXED COMPOSITION | EA | 3 |
| 56 | 33 | PADZZ | 5905-00-686-3369 | RC07GF331J | 81349 | RESISTOR, FIXED, COMPOSITION SELECT | EA | 1 |
| 56 | 33 | PADZZ | 5905-00-725-6995 | RC07GFZ71J | 61349 | RESISTOR, FIXED, COMPOSITION SELECT | EA | 1 |
| 56 | 33 | PADZZ | 5905-00-683-2240 | RC07GF221J | 61349 | RESISTOR, FIXED, COMPOSITION SELECT | EA | 1 |
| 56 | 33 | PADZZ | 5905-00-682-4107 | RC07GF181J | 81349 | RESISTOR, FIXED, COMPOSITION SELECT | EA | 1 |
| 56 | 33 | PADZZ | 5905-00-683-2243 | RC07GF151J | 81349 | RESISTOR FIXED, COMPOSITION SELECT | EA | 1 |
| 56 | 33 | PADZZ | 5905-00-683-2236 | RC07GF391J | 81349 | RESISTOR, FIXED, COMPOSITION SELECT | EA | 1 |
| 56 | 34 | PADZZ | 5905-00-681-9969 | RC07GF332J | 81349 | RESISTOR, FIXED, COMPOSITION | EA | 1 |

SECTION II

TM 11-5820-595-34P

| (1) ILLUSTRATION | | (2) | (3) | (4) | (5) | (6) | (7) | (8) |
|---------------------|--------------------|-------------|-----------------------------|----------------|-------|--|-----|--------------------------|
| (a) FIG NO. | (b) ITEM NO. | SMR CODE | NATIONAL STOCK NUMBER | PART NUMBER | FSCM | DESCRIPTION <i>USABLE ON CODE</i> | U/M | QTY INC IN UNIT |
| 56 | 35 | PADZZ | 5905-00-686-3370 | RC07GF202J | 81349 | RESISTOR, FIXED, COMPOSITION | EA | 1 |
| 56 | 36 | PADZZ | 5905-00-681-8818 | RC07GF153J | 81349 | RESISTOR, FIXED, COMPOSITION | EA | 1 |
| 56 | 37 | PADZZ | 5905-00-983-5793 | TW69V751 | 81349 | RESISTOR, FIXED, WIRE WOUND | EA | 1 |
| 56 | 38 | PADZZ | 5905-00-686-3356 | RC07GF823J | 81349 | RESISTOR, FIXED, COMPOSITION | EA | 1 |
| 56 | 39 | PADZZ | 5905-00-686-9997 | RC07GF682J | 81349 | RESISTOR, FIXED, COMPOSITION | EA | 1 |
| 56 | 40 | PADZZ | 5950-00-721-3522 | SMC651909 | 80063 | TRANSFORMER, RADIO FREQUENCY | EA | 1 |
| 56 | 41 | XDDZZ | | SMD651829 | 80063 | PRINTED WIRING BOARD | EA | 1 |
| 56 | 42 | PADZZ | 5820-00-146-1271 | 5190-8000 | 11556 | BALANCED MIXER | EA | 1 |
| 56 | 43 | XDDZZ | 5310-00-721-5860 | NAS671C2 | 80205 | NUT, PLAIN, HEXAGON | EA | 2 |
| 56 | 44 | XDDZZ | 5310-00-187-2429 | MS35338-134 | 96906 | WASHER, LOCK | EA | 2 |
| 56 | 45 | XDDZZ | | SMB653175 | 80063 | TERMINAL, STUD | EA | 12 |
| 56 | 46 | XDDZZ | | 10045 | 07047 | MOUNTING PAD | EA | 8 |

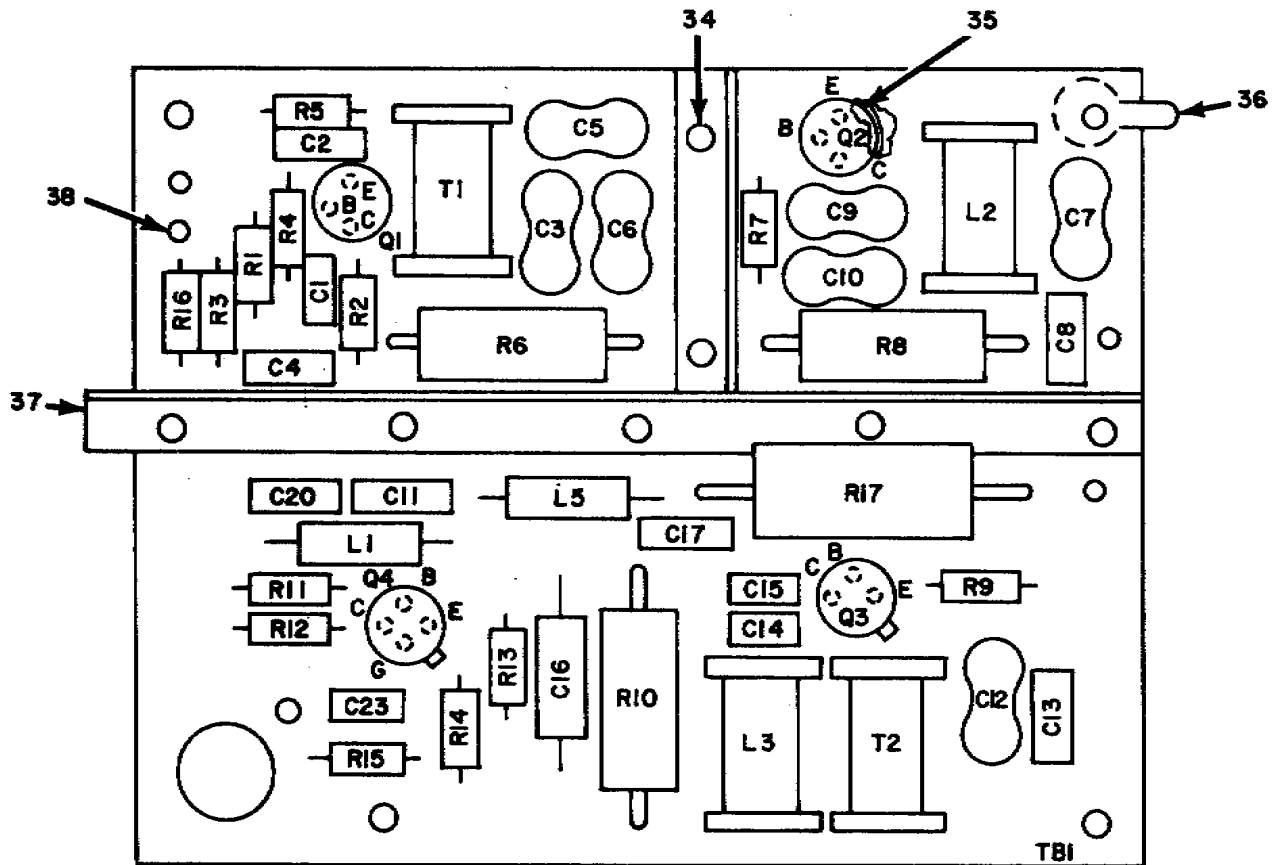

| REF DES | ITEM NO | REF DES | ITEM NO | REF DES | ITEM NO | REF DES | ITEM NO |
|---------|---------|---------|---------|---------|---------|---------|---------|
| C1 | 1 | C13 | 2 | Q2 | 14 | R10 | 23 |
| C2 | 2 | C14 | 7 | Q3 | 15 | R11 | 25 |
| C3 | 3 | C15 | 7 | Q4 | 16 | R12 | 26 |
| C4 | 2 | C16 | 8 | R1 | 17 | R13 | 27 |
| C5 | 3 | C17 | 2 | R2 | 18 | R14 | 28 |
| C6 | 4 | C20 | 2 | R3 | 19 | R15 | 29 |
| C7 | 5 | C23 | 9 | R4 | 20 | R16 | 17 |
| C8 | 2 | L1 | 10 | R5 | 21 | R17 | 30 |
| C9 | 5 | L2 | 11 | R6 | 22 | T1 | 31 |
| C10 | 4 | L3 | 12 | R7 | 20 | T2 | 32 |
| C11 | 2 | L5 | 13 | R8 | 23 | TB1 | 33 |
| C12 | 6 | Q1 | 14 | R9 | 24 | | |

NOTE: FOR COMPLETE REFERENCE DESIGNATION, PREFIX WITH 1A14A2A2.

Figure 57. Converter, Frequency Electronic 1A14A2A2

EL3CTO80

SECTION II

TM 11-5820-595-34P

| (1) ILLUSTRATION | | (2) | (3) | (4) | (5) | (6) | (7) | (8) |
|---------------------|--------------------|-------------|-----------------------------|----------------|-------|-----------------------------------|-----|--------------------------|
| (a) FIG NO. | (b) ITEM NO. | SMR CODE | NATIONAL STOCK NUMBER | PART NUMBER | FSCM | DESCRIPTION USABLE ON CODE | U/M | QTY INC IN UNIT |
| 57 | 1 | PADZZ | 5910-00-890-8988 | CK05CW102M | 81349 | CAPACITOR, FIXED, CERAMIC | EA | 1 |
| 57 | 2 | PADZZ | 5910-00-857-9192 | CK06CW103M | 81349 | CAPACITOR, FIXED, CERAMIC | EA | 7 |
| 57 | 3 | PADZZ | 5910-00-051-4612 | CM05ED220J03 | 81349 | CAPACITOR, FIXED, MICA | EA | 2 |
| 57 | 4 | XDDZZ | | CN05D101J03 | 81349 | CAPACITOR, FIXED, MICA | EA | 2 |
| 57 | 5 | PADZZ | 5910-00-067-5697 | CR05D270J03 | 81349 | CAPACITOR, FIXED, MICA | EA | 2 |
| 57 | 6 | XDDZZ | | CN05C120K03 | 81349 | CAPACITOR, FIXED, MICA | EA | 1 |
| 57 | 7 | PADZZ | 5910-00-954-6242 | CK05CW100N | 81349 | CAPACITOR, FIXED, CERAMIC | EA | 2 |
| 57 | 8 | PADZZ | 5910-00-408-8480 | K1275S | 05397 | CAPACITOR, FIXED, ELECTROLYTIC | EA | 1 |
| 57 | 9 | PADZZ | 5910-00-879-6525 | CK05CW101N | 81349 | CAPACITOR, FIXED, CERAMIC | EA | 1 |
| 57 | 10 | PAOZZ | 5950-00-042-4694 | MS18130-10 | 96906 | COIL, RADIO FREQUENCY | EA | 1 |
| 57 | 11 | PADZZ | 5950-00-403-2412 | SMC651901 | 80063 | COIL, RADIO FREQUENCY | EA | 1 |
| 57 | 12 | PADZZ | 5950-00-402-7673 | SMC651900 | 80063 | COIL, RADIO FREQUENCY | EA | 1 |
| 57 | 13 | PADZZ | 5950-00-724-6214 | MS18130-16 | 96906 | COIL, RADIO FREQUENCY | EA | 1 |
| 57 | 14 | PADZZ | 5961-00-951-8757 | JAN2N2222A | 81349 | TRANSISTOR | EA | 2 |
| 57 | 15 | PADZZ | 5961-00-715-1051 | 2N916 | 81349 | TRANSISTOR | EA | 1 |
| 57 | 16 | PADZZ | 5961-00-001-7339 | 2N2857 | 80131 | TRANSISTOR | EA | 1 |
| 57 | 17 | PADZZ | 5905-00-686-9994 | RC07GF122J | 81349 | RESISTOR, FIXED, COMPOSITION | EA | 2 |
| 57 | 18 | PADZZ | 5905-00-686-9998 | RC07GF472J | 81349 | RESISTOR, FIXED, COMPOSITION | EA | 1 |
| 57 | 19 | PADZZ | 5905-00-683-2243 | RC07GF151J | 81349 | RESISTOR, FIXED, COMPOSITION | EA | 1 |
| 57 | 20 | PADZZ | 5905-00-686-3370 | RC07GF202J | 81349 | RESISTOR, FIXED, COMPOSITION | EA | 2 |
| 57 | 21 | PADZZ | 5905-00-727-8001 | RC07GF681J | 81349 | RESISTOR, FIXED, COMPOSITION | EA | 1 |
| 57 | 22 | PADZZ | 5905-00-279-2647 | RC32GF152K | 81349 | RESISTOR, FIXED, COMPOSITION | EA | 1 |
| 57 | 23 | PADZZ | 5905-00-121-9861 | RRC32G102JS | 81349 | RESISTOR, FIXED, COMPOSITION | EA | 2 |
| 57 | 24 | PADZZ | 5905-00-681-6462 | RC07GF102J | 81349 | RESISTOR, FIXED, COMPOSITION | EA | 1 |
| 57 | 25 | PADZZ | 5905-00-683-2238 | RC07GF103J | 81349 | RESISTOR, FIXED, COMPOSITION | EA | 1 |
| 57 | 26 | PADZZ | 5905-00-727-5317 | M22684-01-0016 | 81349 | RESISTOR, FIXED, FILM | EA | 1 |
| 57 | 27 | PADZZ | 5905-00-681-8818 | RC07GF153J | 81349 | RESISTOR, FIXED, COMPOSITION | EA | 1 |
| 57 | 28 | PADZZ | 5905-00-681-9969 | RC07GF332J | 81349 | RESISTOR, FIXED, COMPOSITION | EA | 1 |
| 57 | 29 | PADZZ | 5905-00-683-7720 | RC07GF510J | 81349 | RESISTOR, FIXED, COMPOSITION | EA | 1 |
| 57 | 30 | PADZZ | 5905-00-429-9923 | RC42GF271K | 81349 | RESISTOR, FIXED, COMPOSITION | EA | 1 |
| 57 | 31 | PADZZ | 5950-00-403-2413 | SMC651906 | 80063 | TRANSFORMER, RADIO FREQUENCY | EA | 1 |
| 57 | 32 | PADZZ | 5950-00-402-7674 | SMC651907 | 80063 | TRANSFORMER, RADIO FREQUENCY | EA | 1 |
| 57 | 33 | XDDZZ | | SMD651831 | 80063 | PRINTED WIRING BOARD | EA | 1 |
| 57 | 34 | XDDZZ | | SMC651851 | 80063 | BRACKET, ANGLE | EA | 1 |
| 57 | 35 | XDDZZ | | 10045 | 07047 | MOUNTING PAD | EA | 4 |
| 57 | 36 | XDDZZ | 5940-00-259-9057 | 341-093 | 79963 | TERMINAL, LUG | EA | 1 |
| 57 | 37 | XDDZZ | | SMC651850 | 80063 | BRACKET, ANGLE | EA | 1 |
| 57 | 38 | XDDZZ | | SMB653175 | 80063 | TERMINAL, STUD | EA | 4 |

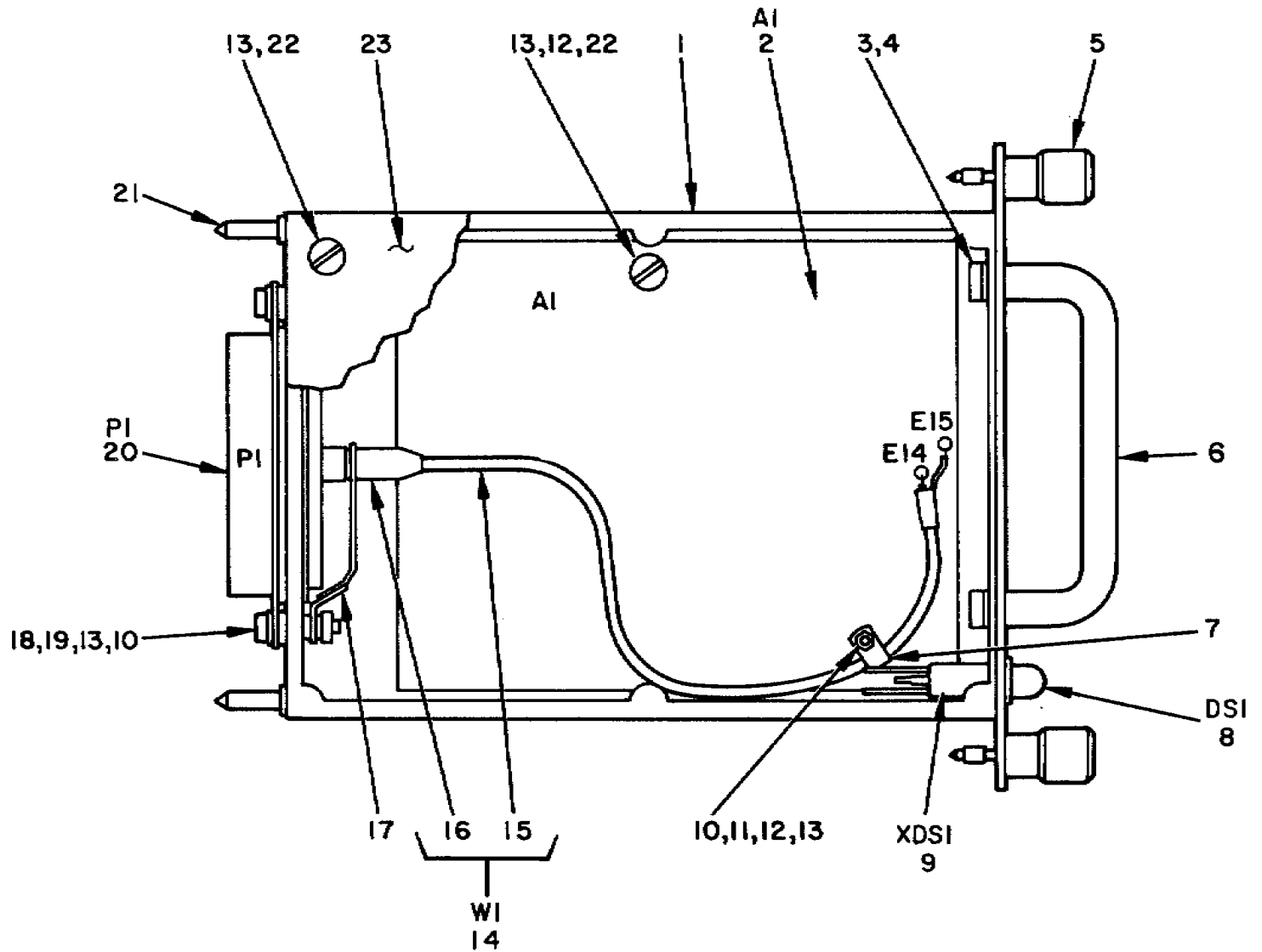

NOTE: FOR COMPLETE REFERENCE DESIGNATION,
PREFIX WITH 1A14A3.

Figure 58. Detector, Audio Frequency, Phase Error 1A14A3.

EL3CTO81

SECTION II

TM 11-5820-595-34P

| (1) ILLUSTRATION | | (2) | (3) | (4) | (5) | (6) | (7) | (8) |
|---------------------|--------------------|-------------|-----------------------------|----------------|-------|---|-----|--------------------------|
| (a) FIG NO. | (b) ITEM NO. | SMR CODE | NATIONAL STOCK NUMBER | PART NUMBER | FSCM | DESCRIPTION USABLE ON CODE | U/M | QTY INC IN UNIT |
| | | | | | | GROUP 011403 DETECTOR, AUDIO FREQUENCY, PHASE ERROR 1A14A3 | | |
| 58 | 1 | XDDZZ | | SMC651939 | 80063 | CHASSIS, ELECTRICAL EQUIPMENT | EA | 1 |
| 58 | 2 | XDDDL | | SMD651832 | 80063 | DETECTOR, AUDIO FREQUENCY, PHASE ERROR | EA | 1 |
| 58 | 3 | XDDZZ | 5305-00-054-5648 | MS51957-14 | 96906 | SCREW, MACHINE | EA | 2 |
| 58 | 4 | XDDZZ | 5310-00-933-8118 | MS35338-135 | 96906 | WASHER, LOCK | EA | 2 |
| 58 | 5 | XDDZZ | 5305-01-012-6009 | SMB650794-4 | 80063 | SCREW, EXTERNALLY RELIEVED BODY | EA | 2 |
| 58 | 6 | XDDZZ | | SMB651927-1 | 80063 | HANDLE | EA | 1 |
| 58 | 7 | XDDZZ | | 3-32JNA | 95987 | CLAMP, LOOP | EA | 1 |
| 58 | 8 | PAOZZ | 6240-00-022-7902 | 62TRANSEYE | 00303 | LAMP, INCANDESCENT | EA | 1 |
| 58 | 9 | PADZZ | 6210-00-472-4589 | 601801RBL6 | 00303 | LAMPHOLDER | EA | 1 |
| 58 | 10 | XDDZZ | 5961-00-848-5808 | MS35649-224 | 96906 | NUT, PLAIN, HEXAGON | EA | 3 |
| 58 | 11 | XDDZZ | 5305-00-054-5638 | MS51957-4 | 96906 | SCREW, MACHINE | EA | 1 |
| 58 | 12 | XDDZZ | 5310-00-043-4708 | NAS620C2 | 80205 | WASHER, FLAT | EA | 5 |
| 58 | 13 | XDDZZ | 5310-00-187-2429 | MS35338-134 | 96906 | WASHER, LOCK | EA | 13 |
| 58 | 14 | XDDDD | | SNC651967 | 80063 | CABLE ASSEMBLY, RADIO FREQUENCY | EA | 1 |
| 58 | 15 | XDDZZ | 6145-00-050-6723 | RG196AU | 81349 | CABLE, RADIO FREQUENCY | EA | 1 |
| 58 | 16 | PADZZ | 5935-00-080-0268 | DM53742-5000 | 71468 | CONTACT, ELECTRICAL | EA | 1 |
| 58 | 17 | XDDZZ | 5940-00-259-9057 | 341-093 | 79963 | TERMINAL., LUG | EA | 1 |
| 58 | 18 | XDDZZ | 5305-00-054-5639 | MS51957-5 | 96906 | SCREW, MACHINE | EA | 2 |
| 58 | 19 | XDDZZ | 5310-00-543-4652 | MS35333-69 | 96906 | WASHER, LOCK | EA | 2 |
| 58 | 20 | PADZZ | 5935-00-057-6131 | DBMF21W1S | 71468 | CONNECTOR, RECEPTACLE, ELECTRICAL | EA | 1 |
| 58 | 21 | XDDZZ | SMB651847-1 | | 80063 | PIN, GUIDE | EA | 2 |
| 58 | 22 | XDDZZ | 5305-00-054-5636 | MS51957-2 | 96906 | SCREW, MACHINE | EA | 10 |
| 58 | 23 | XDDZZ | SMC651961 | | 80063 | COVER, MODULE | EA | 1 |

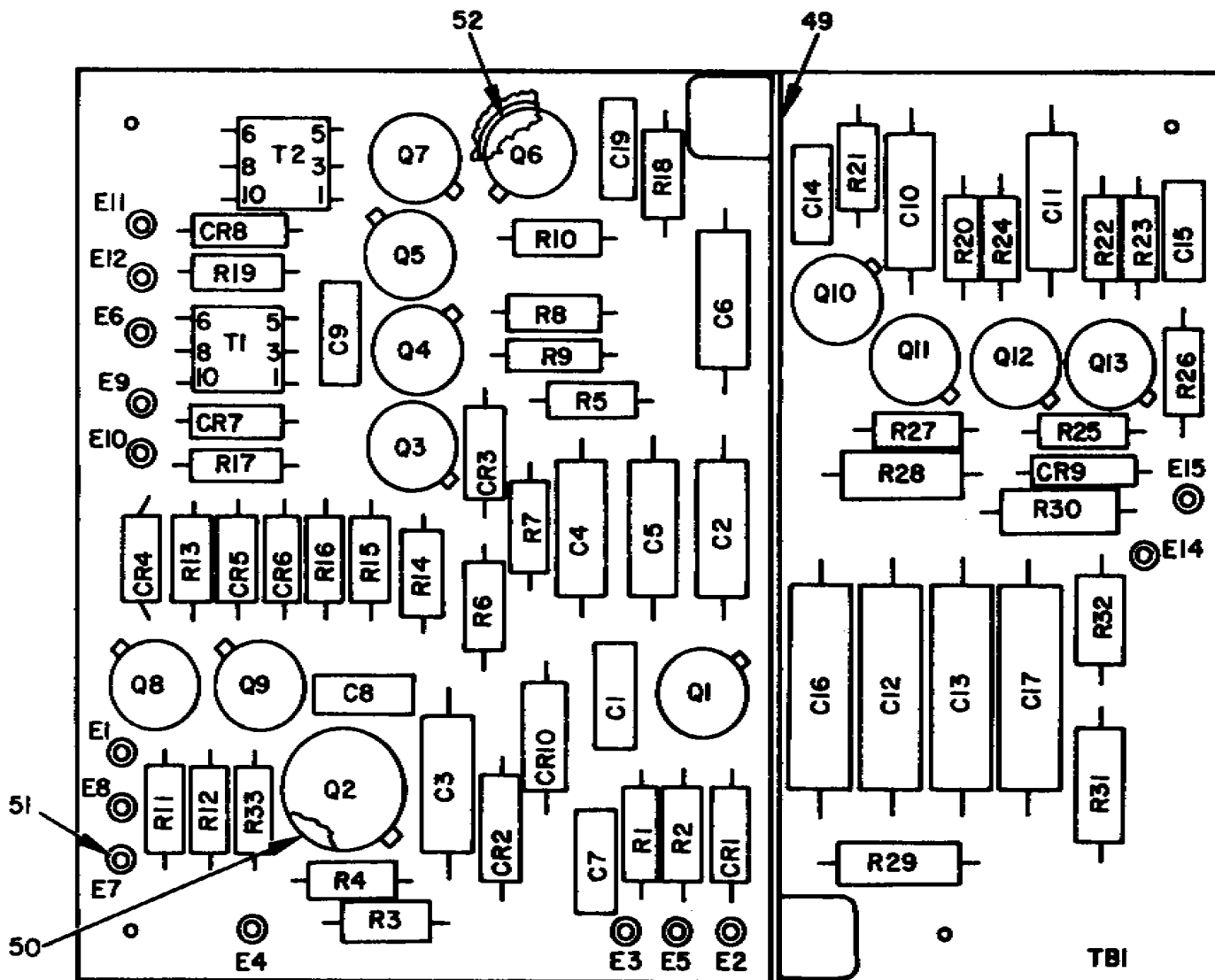

NOTE: FOR COMPLETE REFERENCE DESIGNATION,
PREFIX WITH 1A14A3A1.

EL3CT082

Figure 59. Detector, Audio Frequency, Phrase Error 1A14A3A` (1 of 2)

| REF DES. | ITEM NO. | REF DES. | ITEM NO. | REF DES | ITEM NO. | REF DES. | ITEM NO. |
|----------|----------|----------|----------|---------|----------|----------|----------|
| C1 | 1 | CR3 | 9 | Q13 | 16 | R20 | 38 |
| C2 | 2 | CR4 | 11 | R1 | 19 | R21 | 39 |
| C3 | 2 | CR5 | 9 | R2 | 20 | R22 | 40 |
| C4 | 2 | CR6 | 9 | R3 | 21 | R23 | 41 |
| C5 | 2 | CR7 | 9 | R4 | 22 | R24 | 37 |
| C6 | 2 | CR8 | 9 | R5 | 23 | R25 | 42 |
| C7 | 3 | CR9 | 9 | R6 | 24 | R26 | 43 |
| C8 | 4 | CR10 | 12 | R7 | 25 | R27 | 24 |
| C9 | 5 | Q1 | 13 | R8 | 26 | R28 | 44 |
| C10 | 2 | Q2 | 14 | R9 | 27 | R29 | 44 |
| C11 | 2 | Q3 | 15 | R10 | 28 | R30 | 44 |
| C12 | 6 | Q4 | 13 | R11 | 29 | R31 | 44 |
| C13 | 6 | Q5 | 16 | R12 | 30 | R32 | 45 |
| C14 | 7 | Q6 | 15 | R13 | 31 | R33 | 46 |
| C15 | 7 | Q7 | 17 | R14 | 32 | T1 | 47 |
| C16 | 6 | Q8 | 13 | R15 | 33 | T2 | 47 |
| C17 | 6 | Q9 | 13 | R16 | 34 | TB1 | 48 |
| C19 | 8 | Q10 | 18 | R17 | 35 | | |
| CR1 | 9 | Q11 | 15 | R18 | 36 | | |
| CR2 | 10 | Q12 | 15 | R19 | 37 | | |

NOTE: FOR COMPLETE REFERENCE DESIGNATION, PREFIX WITH 1A14A3A1.

EL3CT083

Figure 59. Detector, Audio Frequency, Phase Error 1A14A3A1 (2 of 2).

SECTION II

TM 11-5820-595-34P

| (1) ILLUSTRATION | | (2) | (3) | (4) | (5) | (6) | (7) | (8) |
|---------------------|--------------------|-------------|-----------------------------|----------------|--------|--------------------------------------|-----|--------------------------|
| (a) FIG NO. | (b) ITEM NO. | SMR CODE | NATIONAL STOCK NUMBER | PART NUMBER | FSCM | DESCRIPTION USABLE ON CODE | U/M | QTY INC IN UNIT |
| 59 | 1 | PADZZ | 5910-00-115-8405 | K065K333M | 05397 | CAPACITOR, FIXED, CERAMIC | EA | 1 |
| 59 | 2 | PADZZ | 5910-00-408-8480 | KIZ75S | 05397 | CAPACITOR, FIXED, ELECTROLYTIC | EA | 7 |
| 59 | 3 | PADZZ | 5910-00-857-9192 | CK06CW103M | 81349 | CAPACITOR, FIXED, CERAMIC | EA | 1 |
| 59 | 4 | PADZZ | 5910-00-484-5144 | K065K223K | 05397 | CAPACITOR, FIXED, CERAMIC | EA | 1 |
| 59 | 5 | XDDZZ | | K065K103K | 05397 | CAPACITOR, FIXED, CERAMIC | EA | 1 |
| 59 | 6 | PADZZ | 5910-00-436-3629 | F410B103S1 | 72928 | CAPACITOR, FIXED, PLASTIC | EA | 4 |
| 59 | 7 | PADZZ | 5910-00-881-8945 | K065K222K | 05397 | CAPACITOR, FIXED, CERAMIC | EA | 2 |
| 59 | 8 | PAOZZ | 5910-00- 54-9958 | CK068X472K | 81349 | CAPACITOR, FIXED, CERAMIC | EA | 1 |
| 59 | 9 | PAOZZ | 5961-00-450-3022 | 1N4149 | 03508 | SEMICONDUCTOR DEVICE, DIODE | EA | 7 |
| 59 | 10 | XDDZZ | | 1N9378 | 81349 | SEMICONDUCTORDEVICE, DIODE | EA | 1 |
| 59 | 11 | PADZZ | 5961-00-490-6223 | 1N4157 | 03508 | SEMICONDUCTORDEVICE, DIODE | EA | 1 |
| 59 | 12 | PADZZ | 5961-00-052-0666 | 1N9438 | 80131 | SEMICONDUCTORDEVICE, DIODE | EA | 1 |
| 59 | 13 | PADZZ | 5961-00-951-8757 | JAN2N2222A | 81349 | TRANSISTOR | EA | 4 |
| 59 | 14 | PADZZ | 5961-00-852-5171 | 2N1711 | 81349 | TRANSISTOR | EA | 1 |
| 59 | 15 | PADZZ | 5961-01-004-5864 | 2N2907 | 81349 | TRANSISTOR | EA | 4 |
| 59 | 16 | PADZZ | 5961-00-226-8579 | 2N930 | 81349 | TRANSISTOR | EA | 2 |
| 59 | 17 | PADZZ | 5961-00-856-7402 | 3N87 | 07263 | TRANSISTOR | EA | 1 |
| 59 | 18 | PADZZ | 5961-00-941-1982 | 2N3117 | 81349 | TRANSISTOR | EA | 1 |
| 59 | 19 | PADZZ | 5905-00-686-3838 | RC07GF273J | 81349 | RESISTOR, FIXED, COMPOSITION | EA | 1 |
| 59 | 20 | PADZZ | 5905-00-681-6462 | RC07GF102J | 81349 | RESISTOR, FIXED, CCHPOSITION | EA | 1 |
| 59 | 21 | PAOZZ | 5905-00-473-5435 | RC07GF272J | 81349 | RESISTOR, FIXED, COMPOSITON | EA | 1 |
| 59 | 22 | PADZZ | 5905-00-723-5251 | RC07GF222J | 81349 | RESISTOR, FIXED, COMPOSITION | EA | 1 |
| 59 | 23 | PADZZ | 5905-00-682-4098 | RC07GF392J | 81349 | RESISTOR, FIXED, COMPOSITION | EA | 1 |
| 59 | 24 | PADZZ | 5905-00-683-2238 | RC07CF103 J | 8 1349 | RESISTOR, FIXED, COMPOSITION | EA | 2 |
| 59 | 25 | PADZZ | 5905-00-686-9993 | RC07GF124J | 81349 | RESISTOR, FIXED, COMPOSITION, SELECT | EA | 1 |
| 59 | 25 | PADZZ | 5905-00-686-3130 | RC07GF134J | 81349 | RESISTOR, FIXED, COMPOSITION, SELECT | EA | 1 |
| 59 | 25 | PADZZ | 5905-00-822-6221 | RC07GF114J | 81349 | RESISTOR, FIXED, COMPOSTION, SELECT | EA | 1 |
| 59 | 26 | PADZZ | 5905-00-110-0368 | RC07CF104J | 81349 | RESISTOR, FIXED, COMPOSITION | EA | 1 |
| 59 | 27 | PADZZ | 5905-00-681-9969 | RC07GF332J | 81349 | RESISTOR, FIXED, COMPOSITION | EA | 1 |
| 59 | 28 | PADZZ | 5905-00-683-2236 | RC07GF391J | 81349 | RESISTOR, FIXED, COMPOSITION | EA | 1 |
| 59 | 29 | PADZZ | 5905-00-683-2246 | RC07GF473J | 81349 | RESISTOR, FIXEO, COMPOSITION | EA | 1 |
| 59 | 30 | PADZZ | 5905-00-6803356 | RC07CF823J | 81349 | RESISTOR, FIXED, COMPOSITION | EA | 1 |
| 59 | 31 | PADZZ | 5905-00-780-2432 | M22684-01-0063 | B1349 | RESISTOR, FIXED, FILM | EA | 1 |
| 59 | 32 | PAOZZ | 5905-00-115-8055 | RC07GF393J | 81349 | RESISTOR, FIXED, COMPOSTION | EA | 1 |
| 59 | 33 | PADZZ | 5905-00-775-0625 | H22684-01-0101 | 81349 | RESISTOR, FIXED, FILM | EA | 1 |
| 59 | 34 | PADZZ | 5005-00-904-4336 | M22684-01-0115 | 81349 | RESISTOR, FIXED, FILM | EA | 1 |
| 59 | 35 | PADZZ | 5905-00-725-6995 | RC07GF271J | 81349 | RESISTOR, FIXED, COMPOSITION | EA | 1 |
| 59 | 36 | PAOZZ | 5905-00-686-3369 | RC07GF331J | 81349 | RESISTOR, FIXED, COMPOSITION | EA | 1 |
| 59 | 37 | PADZZ | 5905-00-683-2240 | RC07GF221J | 81349 | RESISTOR, FIXED, COMPOSITION | EA | 2 |
| 59 | 38 | PADZZ | 5905-00-687-0002 | RC07GF223J | 81349 | RESISTOR, FIXED, COMPOSITION | EA | 1 |

SECTION II

TM 11-5820-595-34P

| (1) ILLUSTRATION | | (2) | (3) | (4) | (5) | (6) | (7) | (8) |
|---------------------|--------------------|-------------|-----------------------------|----------------|-------|--------------------------------------|-----|--------------------------|
| (a) FIG NO. | (b) ITEM NO. | SMR CODE | NATIONAL STOCK NUMBER | PART NUMBER | FSCM | DESCRIPTION USABLE ON CODE | U/M | QTY INC IN UNIT |
| 59 | 39 | PADZZ | 5905-00-681-8957 | RC07GF474J | 81349 | RESISTOR, FIXED, COMPOSITION | EA | 1 |
| 59 | 40 | XDDZZ | | M22684-01-0151 | 81349 | RESISTOR, FIXED, FILM | EA | 1 |
| 59 | 41 | XDDZZ | | C4-180K0HMSG | 16299 | RESISTOR, FIXED, FILM | EA | 1 |
| 59 | 42 | PADZZ | 5905-00-781-9155 | M22684-01-0009 | 81349 | RESISTOR, FIXED, FILM | EA | 1 |
| 59 | 43 | PADZZ | 5905-00-774-8309 | M22684-01-0075 | 81349 | RESISTOR, FIXED, FILM | EA | 1 |
| 59 | 44 | PADZZ | 5905-00-918-9356 | RN55C1022F | 81349 | RESISTOR, FIXED, FILM | EA | 4 |
| 59 | 45 | PADZZ | 5905-00-881-8J17 | RC07CF105J | 81349 | RESISTOR, FIXED, COMPOSITION, SELECT | EA | 1 |
| 59 | 45 | PADZZ | 5905-00-681-8955 | RC07GF3 64J J | 81349 | RESISTOR, FIXED, COMPOSITION SELECT | EA | 1 |
| 59 | 45 | PADZZ | 5905-00-681-8855 | RC07GF394J | 81349 | RESISTOR, FIXED, COMPOSITION SELECT | EA | 1 |
| 59 | 45 | PADZZ | 5905-00-681-8957 | RC07GF474J | 81349 | RESISTOR, FIXED, COMPOSITION SELECT | EA | 1 |
| 59 | 45 | PADZZ | 5905-00-681-8858 | RC07GF514J | 81349 | RESISTOR, FIXED, COMPOSITION, SELECT | EA | 1 |
| 59 | 45 | PADZZ | 5905-00-681-8958 | RC07CF54J | 81349 | RESISTOR, FIXED, COMPOSITION SELECT | EA | 1 |
| 59 | 45 | PADZZ | 5905-00-681-9022 | RC07CF754J | 81349 | RESISTOR, FIXED, COMPOSITION, SELECT | EA | 1 |
| 59 | 46 | PADZZ | 5905-00-683-2247 | RC07GF121J | 81349 | RESISTOR, FIXED, COMPOSITION | EA | 1 |
| 59 | 47 | PADZZ | 5950-00-256-4631 | PE7730 | 01981 | TRANSFORMER, PULSE | EA | 2 |
| 59 | 48 | XDDZZ | | SMD651833 | 80063 | PRINTED WIRING, BOARD | EA | 1 |
| 59 | 49 | XDDZZ | | SMC651921 | 80063 | BRACKET, ANGLE | EA | 1 |
| 59 | 50 | XDDZZ | | 10030 | 07047 | MOUNTING PAD | EA | 1 |
| 59 | 51 | XDDZZ | | SMB653175 | 80063 | TERMINAL STUD | EA | 14 |
| 59 | 52 | XDDZZ | | 10045 | 07047 | MOUNTING PAD | EA | 12 |

212/(213 blank

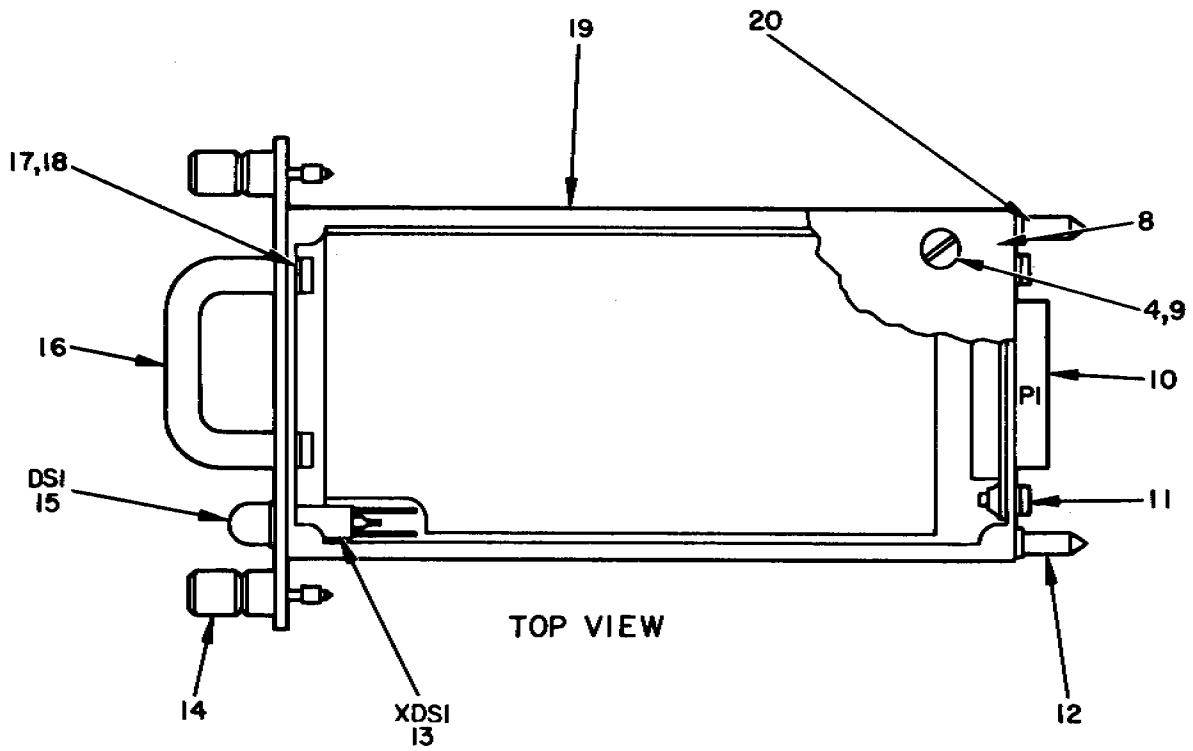
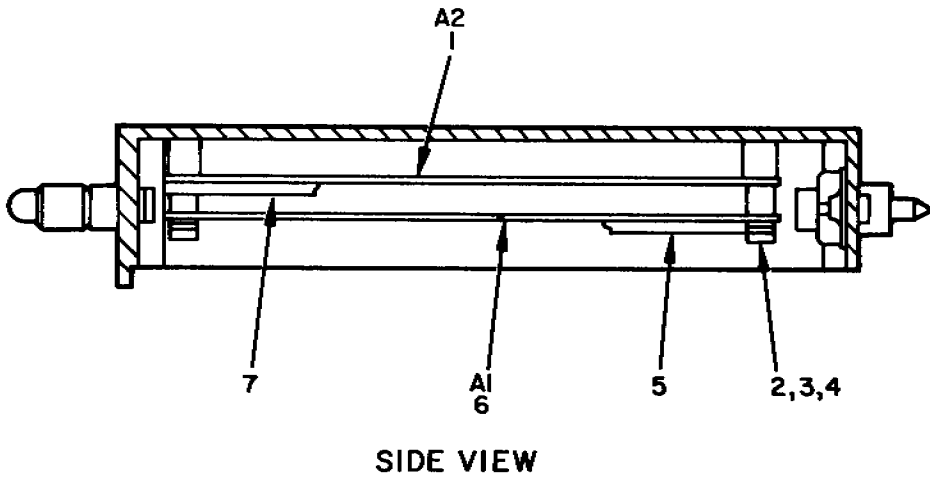

NOTE: FOR COMPLETE REFERENCE DESIGNATION,
PREFIX WITH 1A14A4.

EL3CT084

Figure 60. Frequency Divider, Variable No. 1 1A14A4.

SECTION II

TM 11-5820-595-34P

| (1) ILLUSTRATION | | (2) | (3) | (4) | (5) | (6) | (7) | (8) |
|---------------------|--------------------|-------------|-----------------------------|----------------|-------|--|-----|--------------------------|
| (a) FIG NO. | (b) ITEM NO. | SMR CODE | NATIONAL STOCK NUMBER | PART NUMBER | FSCM | DESCRIPTION USABLE ON CODE | U/M | QTY INC IN UNIT |
| | | | | | | GROUP 011404 FREQUENCY DIVIDER, VARIABLE NO.11A14A4 | | |
| 60 | 1 | XDDDL | | SMD651836 | 80063 | FREQUENCY DIVIDER, VARIABLE | EA | 1 |
| 60 | 2 | XDDZZ | 5305-00-054-5640 | MS51957-6 | 96906 | SCREW, MACHINE | EA | 4 |
| 60 | 3 | XDDZZ | 5310-00-043-4708 | NAS620C2 | 80205 | RASHER, FLAT | EA | 4 |
| 60 | 4 | XDDZZ | 5310-00-187-2429 | MS35338-134 | 96906 | WASHER, LOCK | EA | 1 |
| 60 | 5 | XDDZZ | SMC653167-1 | 80063 | | INSULATOR | EA | 1 |
| 60 | 6 | XDDDL | SMD6551834 | 80063 | | FREQUENCY, DIVIDER, VARIABLE | EA | 1 |
| 60 | 7 | XDDZZ | SMC653167-2 | 80063 | | INSULATOR | EA | 1 |
| 60 | 8 | XDDZZ | SMC651950 | 80063 | | COVER, MODULE | EA | 1 |
| 60 | 9 | XDDZZ | 5305-00-054-5636 | MS51957-2 | 96906 | SCREW, MACHINE | EA | 4 |
| 60 | 10 | XDDZZ | 2DA31520 | 71466 | | CONNECTOR, RECEPTACLE, ELECTRICAL | EA | 1 |
| 60 | 11 | XDDZZ | 5305-00-054-5637 | NS51957-3 | 96906 | SCREW, MACHINE | EA | 2 |
| 60 | 12 | XDDZZ | SMB651847-1 | 80063 | | PIN, GUIDE | EA | 1 |
| 60 | 13 | XDDZZ | 6210-01-028-9578 | 601973RBL | 00303 | LIGHT, INDICATOR | EA | 1 |
| 60 | 14 | XDDZZ | 5305-01-012-6009 | SMB650794-4 | 80063 | SCREW, EXTERNALLY RELIEVED, BODY | EA | 2 |
| 60 | 15 | PAOZZ | 6240-00-060-2941 | SMC651876-2 | 80063 | LAMP, INCANDESCENT | EA | 1 |
| 60 | 16 | XDDZZ | 5148651927-2 | 80063 | | HANDLE, BOW | EA | 1 |
| 60 | 17 | XXDDZZ | 5305-00-054-5648 | MS51957-14-14 | 96906 | SCREW, MACHINE | EA | 2 |
| 60 | 18 | XDDZZ | 5310-00-933-8118 | MS35338-135 | 96906 | WASHER, LOCK | EA | 2 |
| 60 | 19 | XDDZZ | SMC561940-1 | | 80063 | CHASSIS, ELECTRICAL, EQUIPMENT | EA | 1 |
| 60 | 20 | XDDZZ | SMB651847-2 | | 80063 | PIN, GUIDE | EA | 1 |

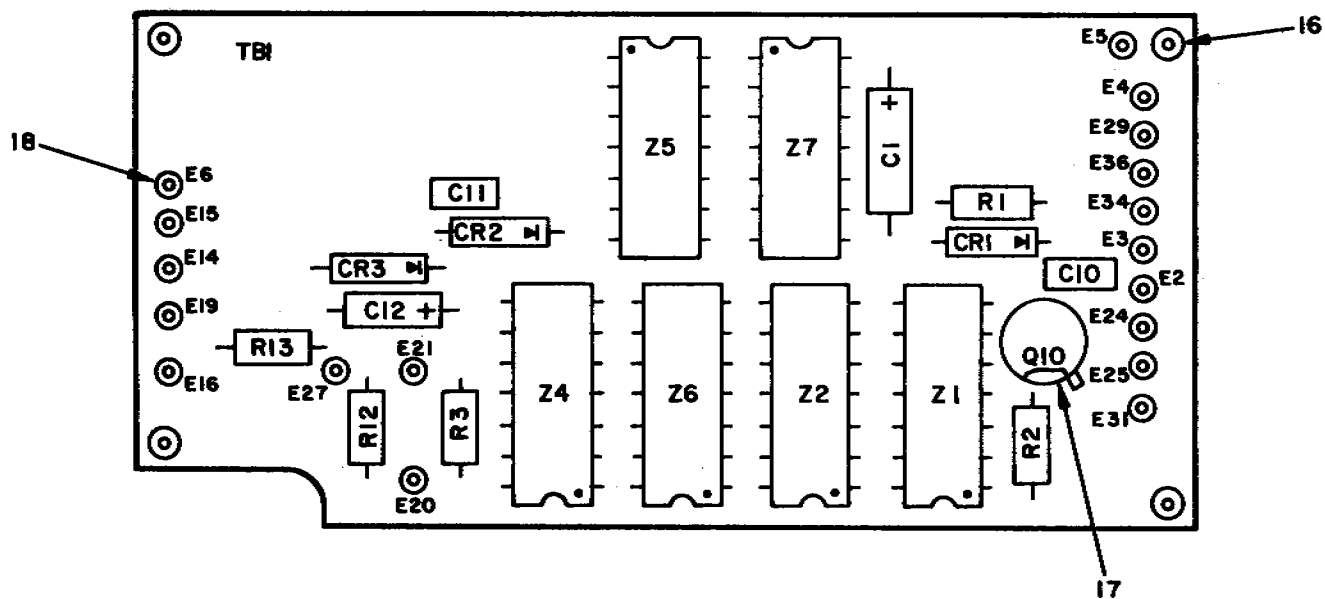

| REF. DES. | ITEM NO. | REF. DES. | ITEM NO. | REF. DES. | ITEM NO. |
|-----------|----------|-----------|----------|-----------|----------|
| C1 | 1 | Q1 | 6 | Z1 | 13 |
| C10 | 2 | R1 | 7 | Z2 | 14 |
| C11 | 3 | R2 | 8 | Z4 | 15 |
| C12 | 4 | R3 | 9 | Z5 | 13 |
| CR1 | 5 | R12 | 10 | Z6 | 13 |
| CR2 | 5 | R13 | 11 | Z7 | 13 |
| CR3 | 5 | TBI | 12 | | |

NOTE: FOR COMPLETE REFERENCE DESIGNATION, PREFIX WITH 1A14A4A1.

EL3CT085

Figure 61. Frequency Divider, Variable No. 1 1A14A4A1.

SECTION II

TM 11-5820-595-34P

| (1) ILLUSTRATION | | (2) | (3) | (4) | (5) | (6) | (7) | (8) |
|---------------------|--------------------|-------------|-----------------------------|-----------------|-------|-----------------------------------|-----|--------------------------|
| (a) FIG NO. | (b) ITEM NO. | SMR CODE | NATIONAL STOCK NUMBER | PART NUMBER | FSCM | DESCRIPTION USABLE ON CODE | U/M | QTY INC IN UNIT |
| 61 | 1 | XDDZZ | X18210S | | 05397 | CAPACITOR, FIXED, ELECTROLYTIC | EA | 1 |
| 61 | 2 | PADZZ | 5910-00-890-8988 | CK05CW102M | 81349 | CAPACITOR, FIXED, CERAMIC | EA | 1 |
| 61 | 3 | PADZZ | 5910-00-983-8214 | CK058X681K | 81349 | CAPACITOR, FIXED, CERAMIC | EA | 1 |
| 61 | 4 | XDDZZ | K1Z205 | | 05397 | CAPACITOR, FIXED, ELECTROLYTIC | EA | 1 |
| 61 | 5 | PADZZ | 5961-00-450-302Z | 1N4149 | 03506 | SEMICONDUCTOR DEVICE, DIODE | EA | 3 |
| 61 | 6 | PADZZ | 5961-00-928-0237 | 2N23694 | 81349 | TRANSISTOR | EA | 1 |
| 61 | 7 | PADZZ | 5905-00-686-9998 | RC07GF472J | 81349 | RESISTOR, FIXED, COMPOSITION | EA | 1 |
| 61 | 8 | PADZZ | 5905-00-727-5317 | M22684-01--0016 | 61349 | RESISTOR, FIXED, FILM | EA | 1 |
| 61 | 9 | PADZZ | 5905-00-681-6462 | RC07GF102J | 81349 | RESISTOR, FIXED, COMPOSITION | EA | 1 |
| 61 | 10 | PADZZ | 5905-00-681-6616 | RC07CF153J | 81349 | RESISTOR, FIXED, COMPOSITION | EA | 1 |
| 61 | 11 | PADZZ | 5905-00-120-9154 | RC07GF471J | 81349 | RESISTOR, FIXED, COMPOSITION | EA | 1 |
| 61 | 12 | XDDZZ | SMD651835 | | 80063 | PRINTED WIRING BOARD | EA | 1 |
| 61 | 13 | PADZZ | 5962-00-139-4675 | MSC6847L | 04713 | INTEGRATED CIRCUIT | EA | 4 |
| 61 | 14 | PADZZ | 5962-00-442-7613 | U6A900251X | 07263 | INTEGRATED CIRCUIT | EA | 1 |
| 61 | 15 | PADZZ | 5962-00-139-4874 | MIC963-10 | 14433 | INTEGRATED CIRCUIT | EA | 1 |
| 61 | 16 | XDDZZ | | SMC651844-4 | 80063 | SPACER, STEPPED | EA | 4 |
| 61 | 17 | XDDZZ | | 10045 | 07047 | MOUNTING PAD | EA | 1 |
| 61 | 1D | XDDZZ | | SMB653175 | 80063 | TERMINAL, STUD | EA | 18 |

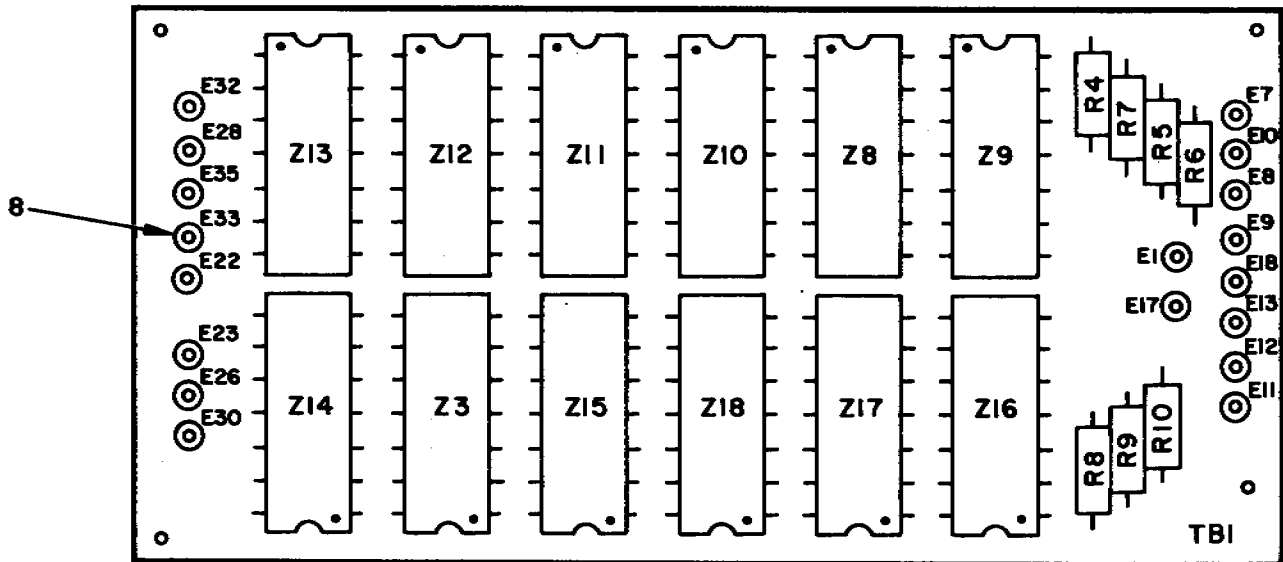

| REF. DES. | ITEM NO. | REF. DES. | ITEM NO. |
|-----------|----------|-----------|----------|
| R4 | 1 | Z9 | 5 |
| R5 | 1 | Z10 | 4 |
| R6 | 1 | Z11 | 6 |
| R7 | 1 | Z12 | 4 |
| R8 | 1 | Z13 | 4 |
| R9 | 1 | Z14 | 7 |
| R10 | 1 | Z15 | 4 |
| TBI | 2 | Z16 | 5 |
| Z3 | 3 | Z17 | 4 |
| Z8 | 4 | Z18 | 4 |

NOTE: FOR COMPLETE REFERENCE DESIGNATION, PREFIX WITH 1A14A4A2.

EL3CT086

Figure 62. Frequency Divider, Variable No. 1 AA14A2.

SECTION II

TM 11-5820-595-34P

| (1) ILLUSTRATION | | (2) | (3) | (4) | (5) | (6) | (7) | (8) |
|---------------------|--------------------|-------------|-----------------------------|----------------|-------|--|-----|--------------------------|
| (a) FIG NO. | (b) ITEM NO. | SMR CODE | NATIONAL STOCK NUMBER | PART NUMBER | FSCM | DESCRIPTION <i>USABLE ON CODE</i> | U/M | QTY INC IN UNIT |
| 62 | 1 | PADZZ | 5905-00-681-6462 | RC07CF102J | 81349 | RESISTOR, FIXED, COMPOSITION | EA | 7 |
| 62 | 2 | XDDZZ | SMD651837 | | 80063 | PRINTED CIRCUIT BOARD | EA | 1 |
| 62 | 3 | PADZZ | 5962-00-102-7501 | MIC932-10 | 14433 | INTEGRATED CIRCUIT, LOGIC, GATE | EA | 1 |
| 62 | 4 | PADZZ | 5962-00-117-4553 | MIC950-10 | 14433 | INTEGRATED CIRCUIT | EA | 7 |
| 62 | 5 | PADZZ | 5962-00-114-2549 | MIC949-10 | 14433 | INTEGRATED CIRCUIT | EA | 2 |
| 62 | 6 | PADZZ | 5962-00-139-4874 | MIC963-10 | 14433 | INTEGRATED CIRCUIT | EA | 1 |
| 62 | 7 | PADZZ | 5962-DO-442-7613 | U6A900251X | 07263 | INTEGRATED CIRCUIT | EA | 1 |
| 62 | 8 | XDDZZ | | SMB653175 | 80063 | TERMINAL, STUD | EA | 18 |

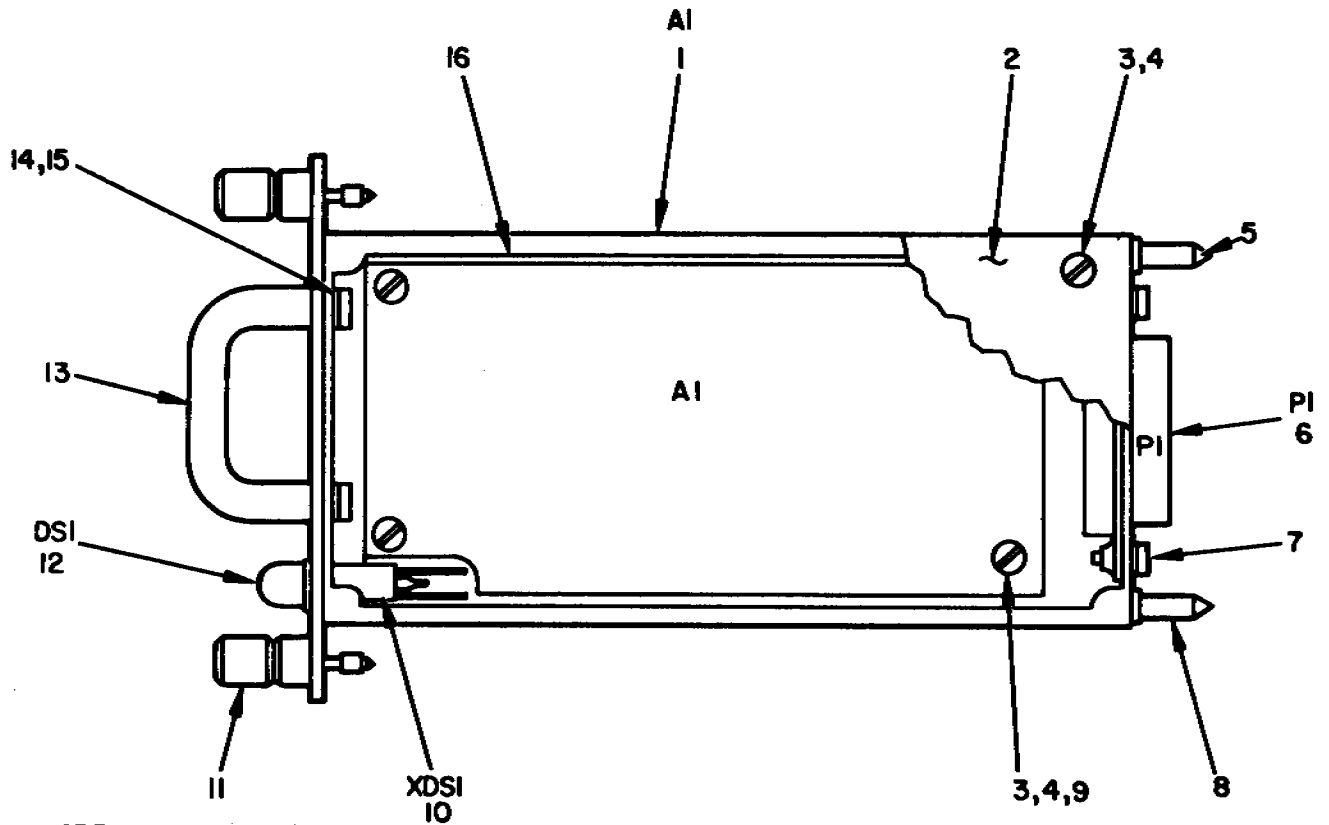

NOTE: FOR COMPLETE REFERENCE DESIGNATION,
PREFIX WITH 1A14A5.

EL3CT087

Figure 63. Frequency Divider, Variable No. 2 1A14A5.

SECTION II

TM 11-5820-595-34P

| (1) ILLUSTRATION | | (2) | (3) | (4) | (5) | (6) | (7) | (8) |
|---------------------|--------------------|-------------|-----------------------------|----------------|-------|--|-----|--------------------------|
| (a) FIG NO. | (b) ITEM NO. | SMR CODE | NATIONAL STOCK NUMBER | PART NUMBER | FSCM | DESCRIPTION USABLE ON CODE | U/M | QTY INC IN UNIT |
| | | | | | | GROUP 011405 FREQUENCY DIVIDER, VARIABLE NO. 2 1A14A5 | | |
| 63 | 1 | XDDZZ | | SMC651940-2 | 80063 | CHASSIS, ELECTRICAL, EQUIPMENT | EA | 1 |
| 63 | 2 | XDDZZ | SMC651951 | | 80063 | COVER, MODULE | EA | 1 |
| 63 | 3 | XDDZZ | 5305-00-054-5636 | MS51957-2 | 96906 | SCREW, MACHINE | EA | 8 |
| 63 | 4 | XDDZZ | 5310-00-167-2429 | MS35338-134 | 96906 | WASHER, LOCK | EA | 8 |
| 63 | 5 | XDDZZ | | SMB651847-2 | 80063 | FIN, CUIDE | EA | 1 |
| 63 | 6 | PADZZ | 5935-00-481-0440 | 2DA31SF161 | 71468 | CONNECTOR, RECEPTACLE, ELECTRICAL | EA | 1 |
| 63 | 7 | XDDZZ | 5305-00-054-5637 | MS51957-3-3 | 96406 | SCREW, MACHINE | EA | 2 |
| 63 | 6 | XDDZZ | | SMB651847-1 | 80063 | FIN, CUIDE | EA | 1 |
| 63 | 9 | XDDZZ | 5310-00-043-4708 | NAS620C2 | 80205 | WASHER, FLAT | EA | 4 |
| 63 | 10 | PADZZ | 6210-00-472-4589 | 601601R8L | 00303 | LAMP HOLDER | EA | 1 |
| 63 | 11 | XDDZZ | 5305-01-012-6009 | SMB650794-4 | 80063 | SCREW, EXTERNALLY RELIEVED BODY | EA | 2 |
| 63 | 12 | PAOZZ | 6240-00-060-2941 | SMC651876-2 | 80063 | LAMP , INCANDESCENT* | EA | 1 |
| 63 | 13 | XDDZZ | | SMB651927-2 | 80063 | HANDLE, BOW | EA | 1 |
| 63 | 14 | XDDZZ | 5305-00-054 5648 | MS51457-14 | 96906 | SCREW, MACHINE | EA | 2 |
| 63 | 15 | XDDZZ | 5310-00-933-8118 | MS35338-135 | 96906 | WASHER, LOCK | EA | 2 |
| 63 | 16 | XDDDL | | SMD651838 | 80063 | FREQUENCY DIVIDER, VARIABLE | EA | 1 |

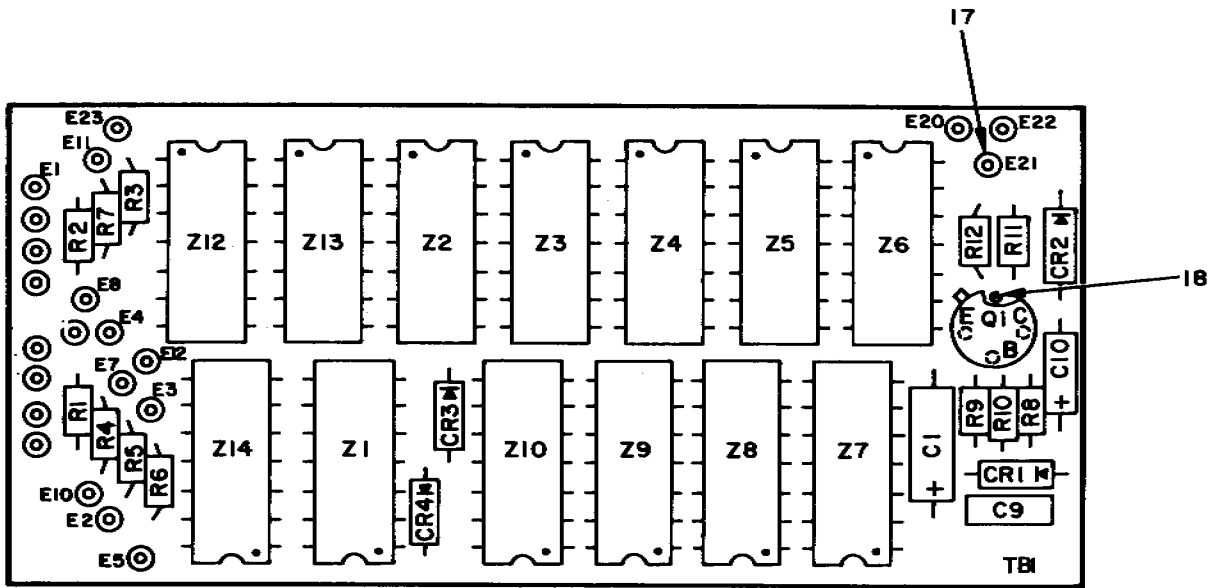

| REF. DES. | ITEM NO. | REF. DES. | ITEM NO. | REF. DES. | ITEM NO. |
|-----------|----------|-----------|----------|-----------|----------|
| C1 | 1 | R5 | 6 | Z4 | 14 |
| C9 | 2 | R6 | 6 | Z5 | 14 |
| C10 | 3 | R7 | 6 | Z6 | 14 |
| CR1 | 4 | R8 | 7 | Z7 | 14 |
| CR2 | 4 | R9 | 8 | Z8 | 15 |
| CR3 | 4 | R10 | 9 | Z9 | 15 |
| CR4 | 4 | R11 | 10 | Z10 | 15 |
| Q1 | 5 | R12 | 11 | Z12 | 16 |
| R1 | 6 | TBI | 12 | Z13 | 16 |
| R2 | 6 | Z1 | 13 | Z14 | 16 |
| R3 | 6 | Z2 | 14 | | |
| R4 | 6 | Z3 | 14 | | |

NOTE: FOR COMPLETE REFERENCE DESIGNATION, PREFIX WITH 1A14A5A1.

EL3CT088

Figure 64. Frequency Divider, Variable No. 2 1A14A5A1.

SECTION II

TM 11-5820-595-34P

| (1) ILLUSTRATION | | (2) | (3) | (4) | (5) | (6) | (7) | (8) |
|---------------------|--------------------|-------------|-----------------------------|----------------|-------|-----------------------------------|-----|--------------------------|
| (a) FIG NO. | (b) ITEM NO. | SMR CODE | NATIONAL STOCK NUMBER | PART NUMBER | FSCM | DESCRIPTION USABLE ON CODE | U/M | QTY INC IN UNIT |
| 64 | 1 | XDDZZ | | K15Z10S | 05397 | CAPACITOR, FIXED, ELECTROLYTIC | EA | 1 |
| 64 | 2 | PADZZ | 5910-00-857-9192 | CK06CW103M | 81349 | CAPACITOR, FIXED, CERAMIC | EA | 1 |
| 64 | 3 | XDDZZ | | K1Z20S | 05397 | CAPACITOR, FIXED, ELECTROLYTIC | EA | 1 |
| 64 | 4 | PADZZ | 5961-00-450-3022 | 1N4149 | 03506 | SEMICONDUCTOR DEVICE, DIODE | EA | 4 |
| 64 | 5 | PADZZ | 5961-00-226-8579 | 2N930 | 81349 | TRANSISTOR | EA | 1 |
| 64 | 6 | PADZZ | 5905-00-458-9500 | RCR05G102JS | 81349 | RESISTOR, FIXED, COMPOSITION | EA | 7 |
| 64 | 7 | PADZZ | 5905-00-922-7215 | RC05GF103J | 81349 | RESISTOR, FIXED, COMPOSITION | EA | 1 |
| 64 | 8 | XDDZZ | | RC05CF154J | 81349 | RESISTOR, FIXED, COMPOSITION | EA | 1 |
| 64 | 9 | PADZZ | 5905-00-617-5091 | RCR05G472JS | 81349 | RESISTOR, FIXED, COMPOSITION | EA | 1 |
| 64 | 10 | PADZZ | 5905-00-945-6957 | RC05GF222J | 81349 | RESISTOR, FIXED, COMPOSITION | EA | 1 |
| 64 | 11 | PADZZ | 5905-00-401-7426 | RCROSG272JS | 81349 | RESISTOR, FIXED, COMPOSITION | EA | 1 |
| 64 | 12 | XDDZZ | | SMD651839 | 80063 | PRINTED WIRING BOARD | EA | 1 |
| 64 | 13 | PADZZ | 5962-00-102-7501 | MIC932-1D | 14433 | INTEGRATED, CIRCUIT, LOGIC | EA | 1 |
| 64 | 14 | PADZZ | 5962-00-596-4288 | NC1039 | 14433 | INTEGRATED, CIRCUIT | EA | 6 |
| 64 | 15 | PADZZ | 5962-00-117-4553 | MIC950-1D | 14433 | INTEGRATED, CIRCUIT | EA | 3 |
| 64 | 16 | PADZZ | 5962-00-878-e854 | H1C946-10 | 14433 | INTEGRATED, CIRCUIT | EA | 3 |
| 64 | 17 | XDDZZ | | SMB653175 | 80063 | TERMINAL, STUD | EA | 23 |
| 64 | 18 | XDDZZ | | 10045 | 07047 | MOUNTING , PAD | EA | 1 |

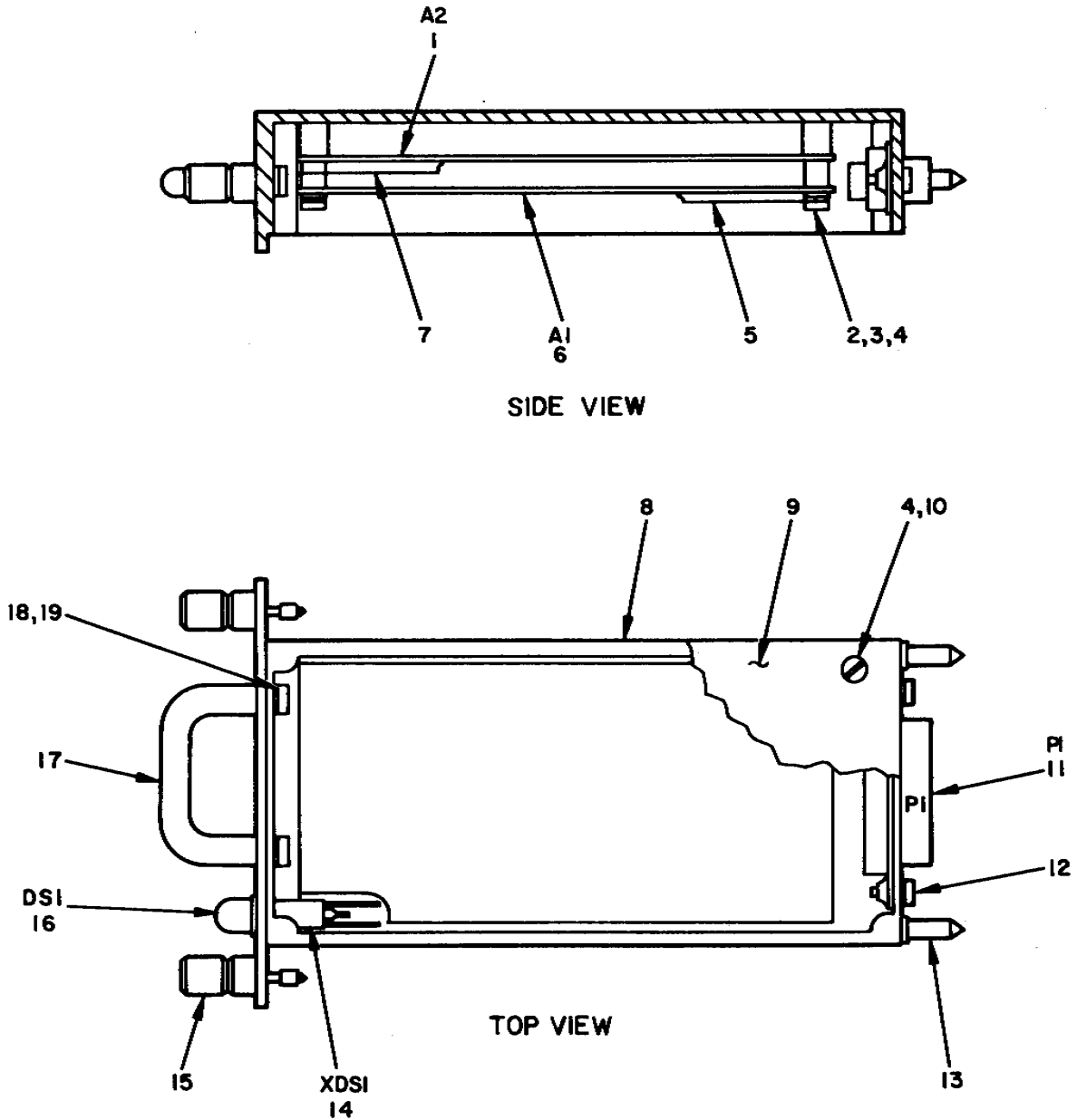

NOTE: FOR COMPLETE REFERENCE DESIGNATION, PREFIX WITH 1A14A6.

EL3CT089

Figure 65. Frequency Divider, Fixed 1A14A6.

SECTION II

TM 11-5820-595-34P

| (1) ILLUSTRATION | | (2) | (3) | (4) | (5) | (6) | (7) | (8) |
|---------------------|--------------------|-------------|-----------------------------|----------------|-------|--|-----|--------------------------|
| (a) FIG NO. | (b) ITEM NO. | SMR CODE | NATIONAL STOCK NUMBER | PART NUMBER | FSCM | DESCRIPTION USABLE ON CODE | U/M | QTY INC IN UNIT |
| | | | | | | GROUP 011406 FREQUENCY DIVIDER FIXED 1A14A6 | | |
| 65 | 1 | XDDDL | | SMD651842 | 80063 | FREQUENCY DIVIDER, FIXED, BOARD | EA | 1 |
| 65 | 2 | XDDZZ | 5305-00-054-5640 | MS51957-6 | 96906 | SCREW, MACHINE | EA | 4 |
| 65 | 3 | XDDZZ | 5310-00-043-4708 | NAS620C2 | 80205 | WASHER, FLAT | EA | 4 |
| 65 | 4 | XDDZZ | 5310-00-187-2429 | MS35338-134 | 96906 | WASHER, LOCK | EA | 8 |
| 65 | 5 | XDDZZ | | SMC653167-1 | 80063 | INSULATOR | EA | 1 |
| &5 | 6 | XDDDL | | SMD651840 | 80063 | FREQUENCY DIVIDER, FIXEDBOARD | EA | 1 |
| 65 | 7 | XDDZZ | | SMC653167-2 | 80063 | INSULATOR | EA | 1 |
| 65 | 8 | XDDZZ | | SMC651940-3 | 80063 | CHASSIS, ELECTRICAL EQUIPMENT | EA | 1 |
| 65 | 9 | XDDZZ | | SMB651846 | 80063 | COVER, HOOULE | EA | 1 |
| 65 | 10 | XDDZZ | 5305-00-054-5636 | MS51957-2 | 96906 | SCREW, MACHINE | EA | 4 |
| 65 | 11 | PADZZ | 5935-00-196-7255 | DAM15SF161 | 71468 | CONNECTOR, RECEPTACLE, ELECTRICAL | EA | 1 |
| 65 | 12 | XDDZZ | 5305-00-054-5637 | MS51957-3 | 96906 | SCREW, MACHINE | EA | 2 |
| 65 | 13 | XDDZZ | | SMB651847-1 | 80063 | PIN, GUIDE | EA | 2 |
| 65 | 14 | PADZZ | 6210-00-472-4589 | 601801RBL | 00303 | LAMPHOLDER | EA | 1 |
| 65 | 15 | XDDZZ | 5305-01-012-6009 | SMB650794-4 | 80063 | SCREW, EXTERNALLY, RELIEVED, BODY | EA | 2 |
| 65 | 16 | PAOZZ | 6240-00-060-2941 | SMC651876-2 | 80063 | LAMP, INCANDESCENT | EA | 1 |
| 65 | 17 | XDDZZ | | SMB651927-2 | 80063 | HANDLE, BOW | EA | 1 |
| 65 | 18 | XDDZZ | 5305-00-054-5b48 | MS51957-14 | 96906 | SCREW, MACHINE | EA | 2 |
| 65 | 19 | XDDZZ | 5310-00-933-8118 | MS35338-135 | 96906 | WASHER, LOCK | EA | 2 |

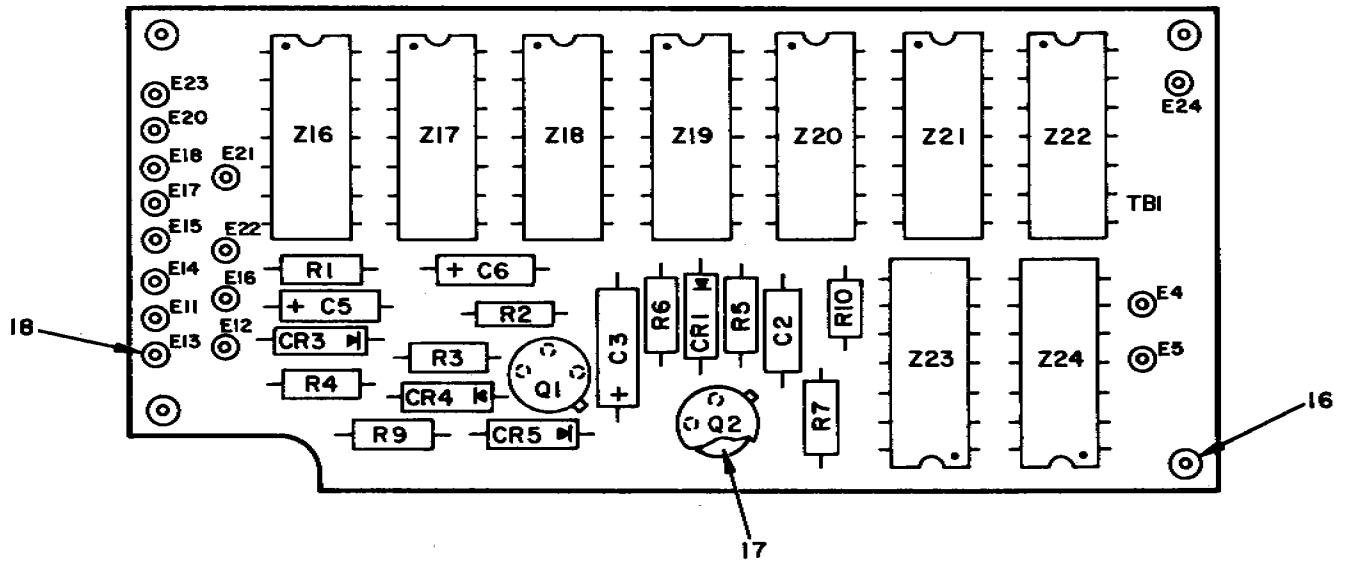

| REF. DES. | ITEM NO. | REF. DES. | ITEM NO. | REF. DES. | ITEM NO. |
|-----------|----------|-----------|----------|-----------|----------|
| C2 | 1 | R1 | 5 | Z16 | 13 |
| C3 | 2 | R2 | 6 | Z17 | 14 |
| C5 | 1 | R3 | 7 | Z18 | 13 |
| C6 | 1 | R4 | 8 | Z19 | 14 |
| CR1 | 3 | R5 | 9 | Z20 | 14 |
| CR3 | 3 | R6 | 6 | Z21 | 14 |
| CR4 | 3 | R7 | 9 | Z22 | 14 |
| CR5 | 3 | R9 | 10 | Z23 | 14 |
| Q1 | 4 | R10 | 11 | Z24 | 15 |
| Q2 | 4 | TBI | 12 | | |

NOTE: FOR COMPLETE REFERENCE DESIGNATION, PREFIX WITH 1A14A6A1.

EL3CT090

Figure 66. Frequency Divider, Fixed 1A14A6A1.

SECTION II

TM 11-5820-595-34P

| (1) ILLUSTRATION | | (2) | (3) | (4) | (5) | (6) | (7) | (8) |
|---------------------|--------------------|-------------|-----------------------------|----------------|-------|-----------------------------------|------|--------------------------|
| (a) FIG NO. | (b) ITEM NO. | SMR CODE | NATIONAL STOCK NUMBER | PART NUMBER | FSCM | DESCRIPTION USABLE ON CODE | U/M | QTY INC IN UNIT |
| 66 | 1 | XDDZZ | | K1Z20S | 05397 | CAPACITOR, FIXED, ELECTROLYTIC | EA | 3 |
| 66 | 2 | XDDZZ | | K18Z10S | 05397 | CAPACITOR, FIXED, ELECTROLYTIC | EA | 1 |
| 66 | 3 | PADZZ | 5961-00-450-3022 | 1N4149 | 03508 | SEMICONDUCTOR DEVICE, DIODE | EA | 4 |
| 66 | 4 | PADZZ | 5961-00-226-8579 | 2N930 | 81349 | TRANSISTOR | EA | 2 |
| 66 | 5 | PADZZ | 5905-00-6e3-2238 | RC07GF103J | 81349 | RESISTOR, FIXED, COMPOSITION | EA | 1 |
| 66 | 6 | PADZZ | 5905-00-686-9995 | RC07GF154J | 81349 | RESISTOR, FIXED, COMPOSITION | - EA | 2 |
| 66 | 7 | PADZZ | 5905-00-686-9998 | RC07GF472J | 81349 | RESISTOR, FIXED, COMPOSITION | EA | 1 |
| 66 | 8 | PADZZ | 5905-00-473-5435 | RC07GF272J | 81349 | RESISTOR, FIXED, COMPOSITION | EA | 1 |
| 66 | 9 | PADZZ | 5905-00-681-6462 | RC076F102J | 81349 | RESISTOR, FIXED, COMPOSITION | EA | 2 |
| 66 | 10 | PADZZ | 5905-00-682-409J | RC076F392J | 81349 | RESISTOR, FIXED, COMPOSITION | EA | 1 |
| 66 | 11 | PADZZ | 5905-00-686-9997 | RC07GF682J | 81349 | RESISTOR, FIXED, COMPOSITION | EA | 1 |
| 66 | 12 | XDDZZ | SMD651841 | | 80063 | PRINTED WIRING BOARD | EA | 1 |
| 66 | 13 | PADZZ | 5962-00-878-8854 | MIC946-1D | 14433 | INTEGRATED CIRCUIT | EA | 2 |
| 66 | 14 | PADZZ | 5962-00-117-4553 | MIC950-1D | 14433 | INTEGRATED CIRCUIT | EA | 6 |
| 66 | 15 | PADZZ | 5962-00-102-7501 | MIC932-1D | 14433 | INTEGRATED CIRCUIT, LOGICGATE | EA | 1 |
| 66 | 16 | XDDZZ | | SMC651844-4 | 80063 | SPACER, STEPPED | EA | 4 |
| 66 | 17 | XDDZZ | | 10045 | 07047 | MOUNTING PAD | EA | 2 |
| 66 | 18 | XDDZZ | | SMB653175 | 80063 | TERMINAL, STUD | EA | 15 |

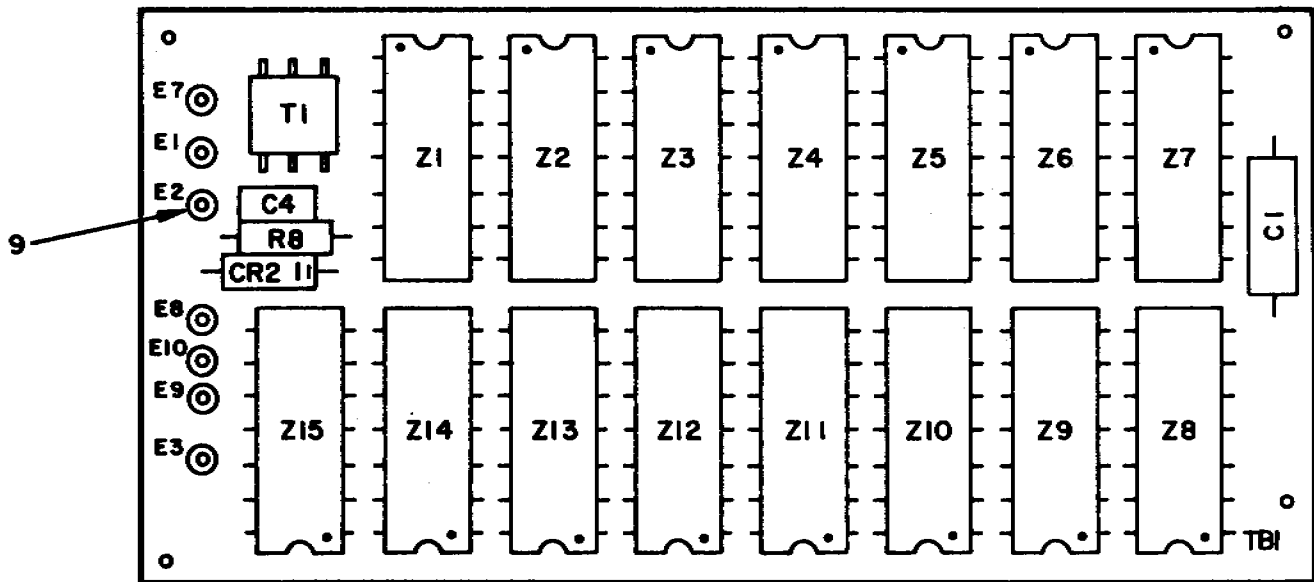

| REF. DES. | ITEM NO. | REF. DES. | ITEM NO. | REF. DES. | ITEM NO. |
|-----------|----------|-----------|----------|-----------|----------|
| C1 | 1 | Z2 | 7 | Z9 | 7 |
| C4 | 2 | Z3 | 7 | Z10 | 7 |
| CR2 | 3 | Z4 | 7 | Z11 | 7 |
| R8 | 4 | Z5 | 7 | Z12 | 7 |
| T1 | 5 | Z6 | 7 | Z13 | 7 |
| TBI | 6 | Z7 | 7 | Z14 | 7 |
| Z1 | 7 | Z8 | 7 | Z15 | 8 |

NOTE: FOR COMPLETE REFERENCE DESIGNATION,
PREFIX WITH 1A14A6A2.

EL3CT09I

Figure 67. Frequency Divider, Fixed 1A14A6A2.

SECTION II

TM 11-5820-595-34P

| (1) ILLUSTRATION | | (2) | (3) | (4) | (5) | (6) | (7) | (8) |
|---------------------|--------------------|-------------|-----------------------------|----------------|-------|--|-----|--------------------------|
| (a) FIG NO. | (b) ITEM NO. | SMR CODE | NATIONAL STOCK NUMBER | PART NUMBER | FSCM | DESCRIPTION <i>USABLE ON CODE</i> | U/M | QTY INC IN UNIT |
| 67 | 1 | XDDZZ | | K18Z10S | 05397 | CAPACITOR, FIXED, ELECTROLYTIC | EA | 1 |
| 67 | 2 | PADZZ | 5910-00-890-8988 | CK05CW102M | 81349 | CAPACITOR, FIXED, CERAMIC | EA | 1 |
| 67 | 3 | PADZZ | 5961-00-450-3022 | 1N4149 | 01508 | SEMICONDUCTOR, DEVICE, DIODE | EA | 1 |
| 67 | 4 | PADZZ | 5905-00-688-3738 | RC07GF182J | 81349 | RESISTOR, FIXED, COMPOSITON | EA | 1 |
| 6? | 5 | PADZZ | 5950-00-256 4631 | PE7730 | 01961 | TRANSFORMER, PULSE | EA | 1 |
| 67 | 6 | XDDZZ | | SMD651843 | 80063 | PRINTED, WIRING , BOARD | EA | 1 |
| 67 | 7 | PADZZ | 5962-X-117-4553 | MIC950-1D | 14433 | INTEGRATED, CIRCUIT | EA | 14 |
| 67 | 8 | PADZZ | 5962-00-442-7613 | U6A900251X | 07263 | INTEGRATED, CIRCUIT | EA | 1 |
| 67 | 9 | XDDZZ | | SMB653175 | 80063 | TERMINAL, STUD | EA | 7 |

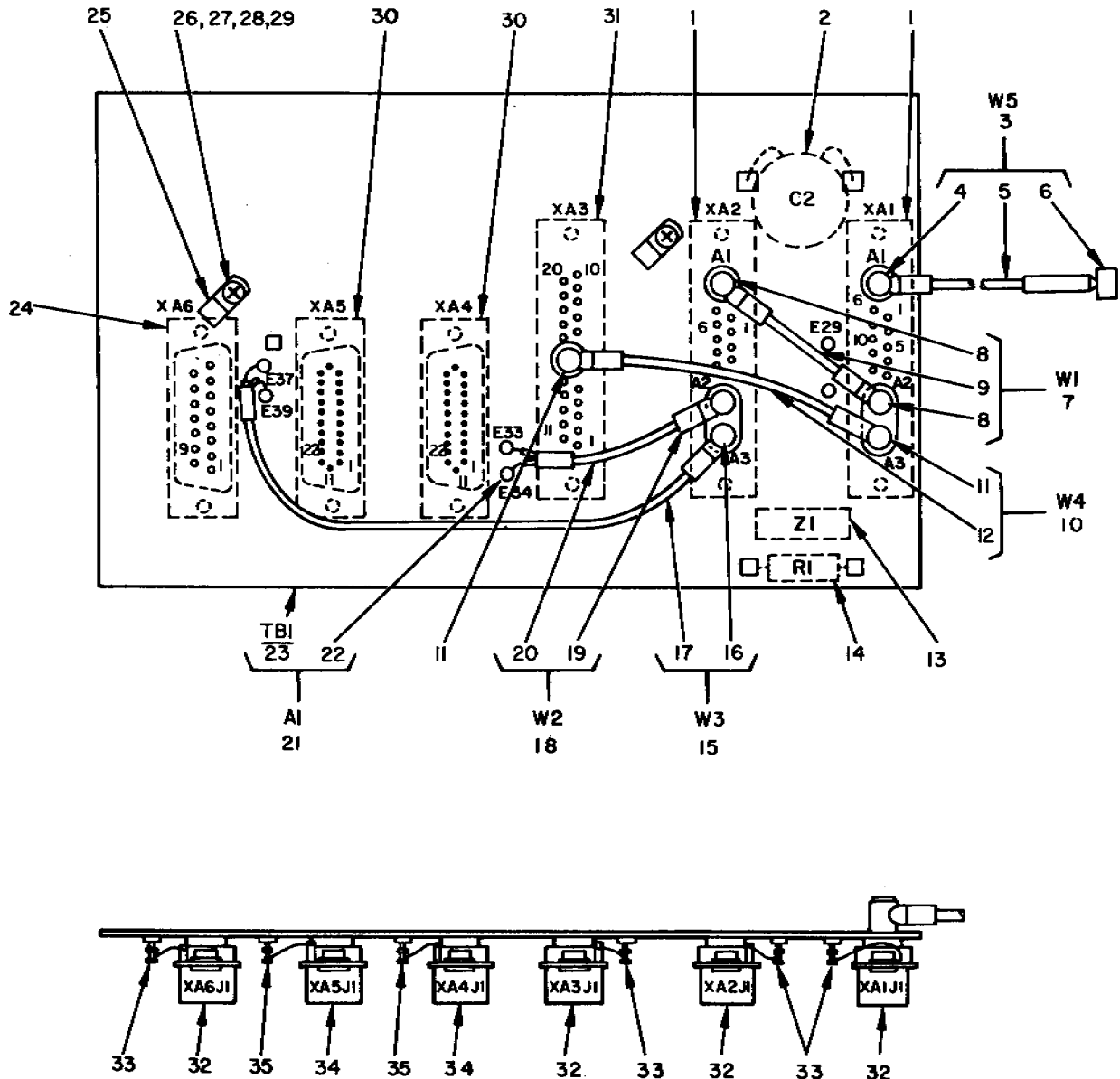

NOTE: FOR COMPLETE REFERENCE DESIGNATION,
PREFIX WITH 1A14A9.

EL3CT092

Figure 68. Frequency Synthesizer Chassis 1A14A10 (Includes 1A14A9).

SECTION II

TM 11-5820-595-34P

| (1) ILLUSTRATION | | (2) | (3) | (4) | (5) | (6) | (7) | (8) |
|---------------------|--------------------|-------------|-----------------------------|----------------|--------|---|-----|--------------------------|
| (a) FIG NO. | (b) ITEM NO. | SMR CODE | NATIONAL STOCK NUMBER | PART NUMBER | FSCM | DESCRIPTION USABLE ON CODE | U/M | QTY INC IN UNIT |
| | | | | | | GROUP 011407 FREQUENCY SYNTHESIZER CHASSIS 1A14A10 (INCLUDES 1A14A9) | | |
| 68 | 1 | XDDZZ | | SMC651944 | 80063 | CONNECTOR, RECEPTACLE, ELECTRICAL | EA | 2 |
| 68 | 2 | PADZZ | 5910-00-945-9619 | CK104 | 71590 | CAPACITOR, FIXED, CERAMIC | EA | 1 |
| 68 | 3 | XDDDD | | SMC651936 | 80063 | CABLE ASSEMBLY, RADIO FREQUENCY | EA | 1 |
| 68 | 4 | PADZZ | 5935-00-885-6508 | ON53741-5000 | 71468 | CONTACT, ELECTRICAL | EA | 5 |
| 68 | 5 | XDDZZ | 6145-00-050-6723 | RG196AU | 81349 | CABLE, RADIO FREQUENCY | FT | V |
| 68 | 6 | PADZZ | 5935-00-256-4637 | L4601-000-801 | 94375 | CONNECTOR, PLUG, ELECTRICAL | EA | 1 |
| 68 | 7 | XDDDD | | SMC651934-1 | 80063 | CABLE ASSEMBLY, RADIO FREQUENCY | EA | 1 |
| 68 | 8 | PADZZ | 5935-00-885-6508 | OM53741-5000 | 71468 | CONTACT, ELECTRICAL | EA | 2 |
| 68 | 9 | XDDZZ | 6145-00-050-6723 | RG196AU | 81349 | CABLE, RADIO FREQUENCY | FT | V |
| 68 | 10 | XDDDD | | SMC651934-2 | 80063 | CABLE ASSEMBLY, RADIO FREQUENCY | EA | 1 |
| 68 | 11 | PADZZ | 5935-00-885-6508 | DM53741-5000 | 71468 | CONTACT, ELECTRICAL | EA | 1 |
| 68 | 12 | XDDZZ | 6145-00-050-6723 | RG196AU | 81349 | CABLE, MDIO FREQUENCY | FT | V |
| 68 | 13 | PADZZ | 5962-00-703-0892 | MIC933-10 | 14433 | INTEGRATED CIRCUIT | EA | 1 |
| 68 | 14 | PADZZ | 5905-00-279-1692 | RC32GF100J | 81349 | RESISTOR, FIXED, COMPOSITION | EA | 1 |
| 68 | 15 | XDDDD | | SMC651935-2 | 80063 | CABLE ASSEMBLY, RADIO FREQUENCY | EA | 1 |
| 68 | 16 | XDDZZ | 5935-00-B85-6508 | DM53741-5000 | 71468 | CONTACT, ELECTRICAL | EA | 1 |
| 68 | 17 | XDDZZ | 6145-00-050-6723 | RG196AU | 81349 | CABLE, RADIO FREQUENCY | FT | V |
| 68 | 18 | XDDDD | | SMC651935 | 80063 | CABLE ASSEMBLY, RADIO FREQUENCY | EA | 1 |
| 68 | 19 | PADZZ | 5935-00-885-6508 | DM53741-5000 | 71468 | CONTACT, ELECTRICAL | EA | 1 |
| 68 | 20 | XDDZZ | G145-00-050-6723 | RG196AU | 81349 | CABLE, RADIO FREQUENCY | FT | V |
| 68 | 21 | XDDZZ | | SMF651819 | 80063 | PRINTED WIRING BOARD | EA | 1 |
| 68 | 22 | XDDZZ | | 2027-1 | 71279 | TERMINAL, STUD, HOLLOW | EA | 39 |
| 68 | 23 | XDDZZ | | SMF651819-1 | 80063 | PRINTED WIRING BOARD | EA | 1 |
| 68 | 24 | PADZZ | 5435-00-137-8868 | SMC65 1945 | 80063 | CONNECTOR, RECEPTACLE , EL ELECTRICAL | EA | 1 |
| 68 | 25 | XDDZZ | | 3-32JNA | 95987 | CLAMP, LOOP | EA | 2 |
| 68 | 26 | XDDZZ | 5961-00-848-5808 | MS35649-224 | 96906 | NUT, PLAIN, HEXAGON | EA | 2 |
| 68 | 27 | XDDZZ | 5305-00-054-5637 | MS51957-3 | 96906 | SCREW, MACHINE | EA | 2 |
| 68 | 28 | XDDZZ | 5310-00-595-6761 | , S15795-802 | 96906 | WASHER, FLAT | EA | 2 |
| 68 | 29 | XDDZZ | 5310-00-187-2429 | MS35338-134 | 96906 | WASHER, LOCK | EA | 2 |
| 68 | 30 | PADZZ | 5935-00-137-8867 | SMC651933 | 80063 | CONNECTOR, RECEPTACLE, ELECTRICAL | EA | 2 |
| 68 | 31 | PADZZ | 5935-00-412-1250 | SMC651946 | 80063 | CONNECTOR, RECEPTACLE, ELECTRICAL | EA | 1 |
| 68 | 32 | PADZZ | 5935-00-260-2677 | DBM13W3P1F15 | 171468 | CONNECTOR, RECEPTACLE. ELECTRICAL | EA | 4 |
| 68 | 33 | XDDZZ | | 1019-11 | 71279 | TERMINAL, STUD | EA | 4 |
| 68 | 34 | PADZZ | | 2DA31P12 | 71468 | CONNECTOR, RECEPTACLE, ELECTRICAL | EA | 2 |
| 68 | 35 | XDDZZ | | 1019-1 | 71279 | TERMINAL, STUD | EA | 2 |

231/(232 blank

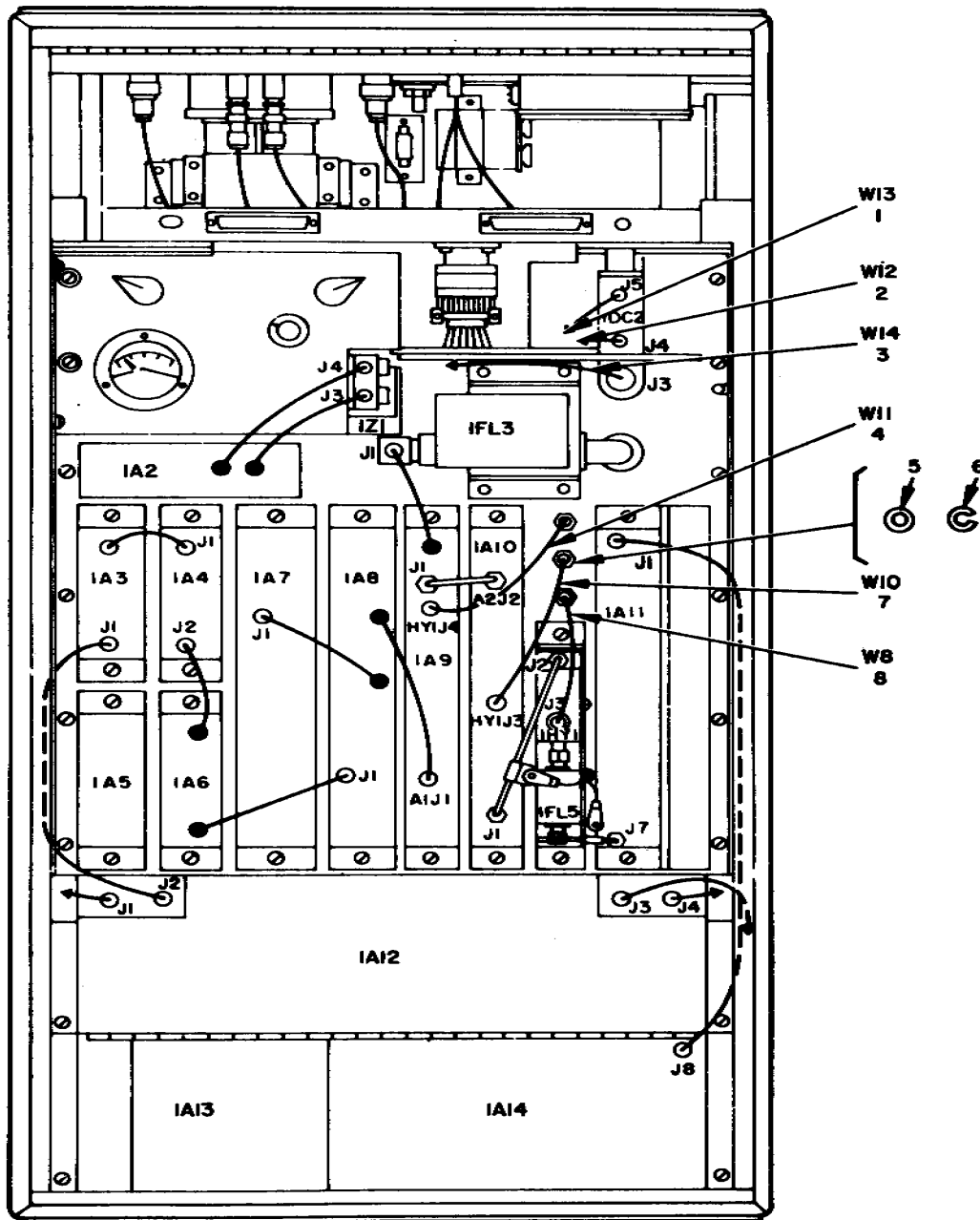

NOTE: FOR COMPLETE REFERENCE DESIGNATION,
PREFIX WITH IA15.

FRONT VIEW

EL3CT093

Figure 69. Plate Assembly 1A15 (Sheet 1 of 2).

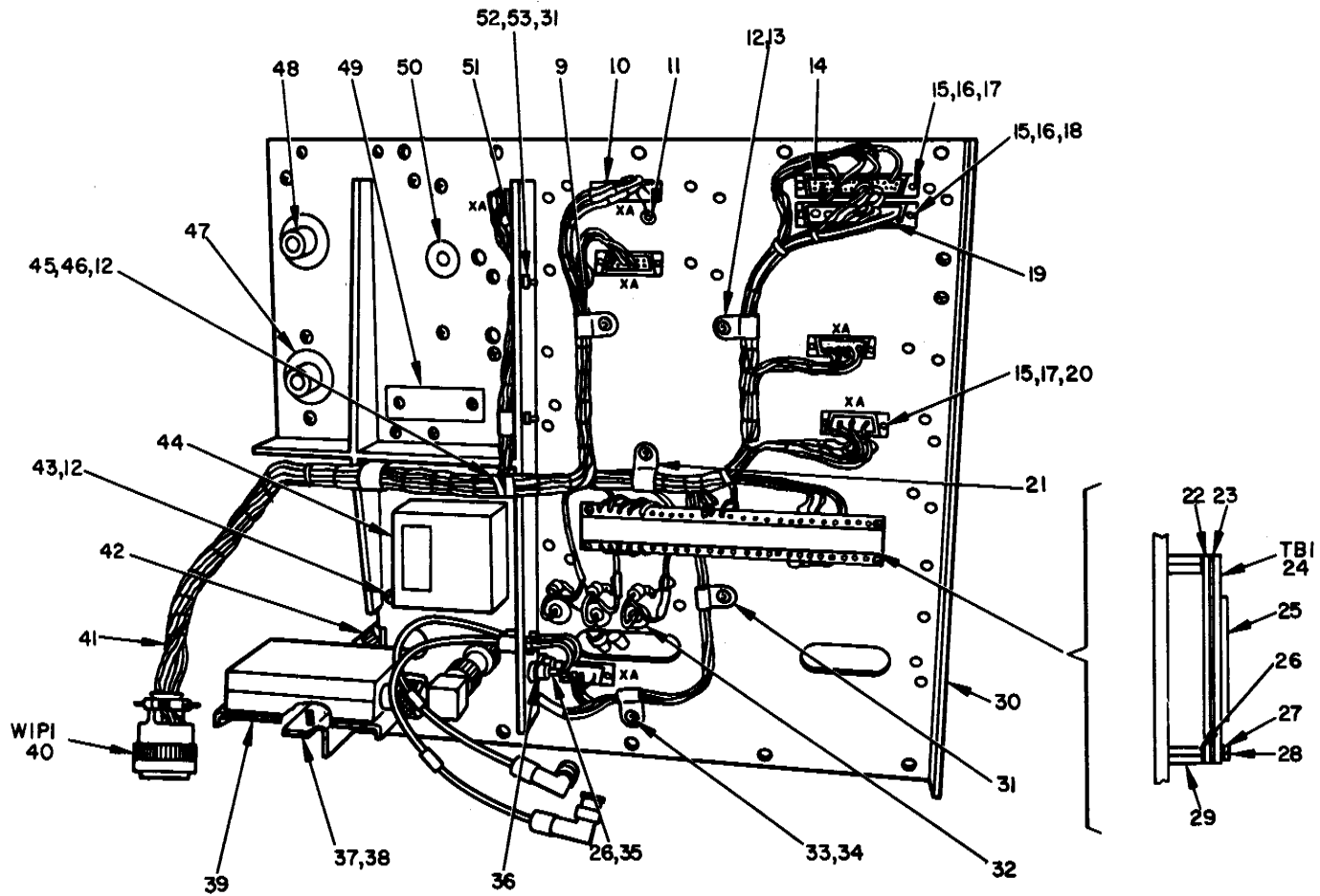

NOTE: FOR COMPLETE REFERENCE DESIGNATION, PREFIX WITH 1A15.

EL3CT094

Figure 69. Plate Assembly, Bottom View 1A15 (Sheet 2 of 2).

SECTION II

TM 11-5820-595-34P

| (1) ILLUSTRATION | | (2) | (3) | (4) | (5) | (6) | (7) | (8) |
|---------------------|--------------------|-------------|-----------------------------|----------------|-------|------------------------------------|-----|--------------------------|
| (a) FIG NO. | (b) ITEM NO. | SMR CODE | NATIONAL STOCK NUMBER | PART NUMBER | FSCM | DESCRIPTION USABLE ON CODE | U/M | QTY INC IN UNIT |
| | | | | | | GROUP 0115 PLATE ASSEMBLY 1A15 | | |
| 69 | 1 | PAFZZ | 5995-00-165-3883 | SMB652155-5 | 80063 | CABLE, ASSEMBLY | EA | 1 |
| 69 | 2 | XDFZZ | | SMB652155-4 | 80063 | CABLE, ASSEMBLY | EA | 1 |
| 69 | 3 | PAFZZ | 5995-00-165-3890 | SMB652346-1 | 80063 | CABLE, ASSEMBLY | EA | 1 |
| 69 | 4 | PAFZZ | 5995-00-165-3B85 | SM8652155-3 | 80063 | CABLE, ASSEMBLY | EA | 1 |
| 69 | 5 | XDFZZ | | SMB651555-2 | 80063 | WASHER | EA | 5 |
| 69 | 6 | XDFZZ | 5310-00-550-3796 | 1718-02 | 78189 | WASHER, LOCK | EA | 5 |
| 69 | 7 | XDFZZ | | SMB652155-2 | 80063 | CABLE ASSEMBLY | EA | 1 |
| 69 | 8 | PAFZZ | 5995-00-165-3884 | SMB652155-1 | 80063 | CABLE ASSEMBLY/ | EA | 1 |
| 69 | 9 | XDFZZ | 5340-00-834-8789 | MS25281F5 | 96906 | CLAMP, LOOP | EA | 1 |
| 69 | 10 | PAFZZ | 5935-00-970-7926 | DAMAF15S | 71468 | CONNECTOR, RECEPTACLE, ELECTRICAL | EA | 4 |
| 69 | 11 | XDFZZ | 5940-00-825-1044 | 75-093 | 79963 | TERMINAL, LUG | EA | 5 |
| 69 | 12 | XDFZZ | 5310-OD-933-8119 | MS35338-137 | 96906 | WASHER, LOCK | EA | 6 |
| 69 | 13 | XDFZZ | 5305-00-054-6670 | MS51957-45 | 96906 | SCREW, MACHINE | EA | 18 |
| 69 | 14 | PAFZZ | 5935-00-940-3075 | DCMAF375 | 71468 | CONNECTOR, RECEPTACLE, ELECTRICAL | EA | 1 |
| 69 | 15 | XDFZZ | 53 05-00-05 4-564 1 | MS519 57-7 | 96906 | SCREW , MACHINE | EA | 16 |
| 69 | 16 | XDFZZ | 5310-00-899-9145 | MS9321-04 | 96906 | WASHER, FLAT | EA | 8 |
| 69 | 17 | XDFZZ | 5310-00-815-0653 | 79NM26 | 72962 | NUT, SELF-LOCKING, HEXAGON | EA | 16 |
| 69 | 18 | XDFZZ | | SMB652994-2 | 80063 | WASHER, FLAT | EA | 4 |
| 69 | 19 | XDFZZ | | CDMF25U3S | 71468 | CONNECTOR, RECEPTACLE , ELECTRICAL | EA | 1 |
| 69 | 20 | XDFZZ | | SMB652994-3 | 80063 | WASHER, FLAT | EA | 4 |
| 69 | 21 | XDFZZ | | MS25281F9 | 96906 | CLAMP, LOOP | EA | 2 |
| 69 | 22 | XDFZZ | | SMB651291 | 80063 | PLATE | EA | 1 |
| 69 | 23 | XDFZZ | | SMB651290-1 | 80063 | INSULATOR | EA | 1 |
| 69 | 24 | XDFZZ | | SMB652069 | 80063 | TERMINAL, BOARD, ASSEMBLY | EA | 1 |
| 69 | 25 | XDFZZ | | SMC652181 | 80063 | PLATE, IDENTIFICATION | EA | 1 |
| 69 | 26 | XDFZZ | 5310-00-933-8118 | MS35338-135 | 96906 | WASHER, LOCK | EA | 13 |
| 69 | 27 | XDFZZ | 5310-00-595-6211 | MS15795-803 | 96906 | WASHER, FLAT | EA | 7 |
| 69 | 28 | XDFZZ | 5305-00-054-5649 | MS51957-15 | 96906 | SCREW, MACHINE | EA | 8 |
| 69 | 29 | XDFZZ | | 8215A0440-17 | 06540 | SPACER, HEXAGON, INTERNALTHREAD | EA | 4 |
| 69 | 30 | XDFZZ | | SMF651133 | 80063 | PLATE, CONNECTED | EA | 1 |
| 69 | 31 | XDFZZ | 5340-00-943-6041 | MS25281F4 | 96906 | CLAMP, LOOP | EA | 4 |
| 69 | 32 | XDFZZ | 5940-00-246-2770 | 2504-04-00 | 78189 | TERMINAL, LUG | EA | 5 |
| 69 | 33 | XDFZZ | 5305-00-054-6654 | MS51957-3 0 | 96906 | SCREW, MACHINE | EA | 5 |
| 69 | 34 | XDFZZ | 5310-00-925-9646 | MS21083C06 | 96906 | NUT, SELF-LOCKING, HEXAGON | EA | 5 |
| 69 | 35 | XDFZZ | 5305-00-054-5648 | MS51957-14 | 96906 | SCREW, MACHINE | EA | 5 |
| 69 | 36 | XDFZZ | | 1947- 1 | 71279 | TERMINAL, STUD | EA | 5 |
| 69 | 37 | XDFZZ | 5310-00-595-6772 | MS15795-808 | 46906 | WASHER, FLAT | EA | 4 |
| 69 | 38 | XDFZZ | 5305-00-059-3659 | MS51958-63 | 96906 | SCREW, MACHINE | EA | 4 |
| 69 | 39 | XDFZZ | | SMC651320 | 80063 | BRACKET | EA | 1 |

SECTION II

TM 11-5820-595-34P

| (1) ILLUSTRATION | | (2) | (3) | (4) | (5) | (6) | (7) | (8) |
|---------------------|--------------------|-------------|-----------------------------|----------------|-------|-----------------------------------|-----|--------------------------|
| (a) FIG NO. | (b) ITEM NO. | SMR CODE | NATIONAL STOCK NUMBER | PART NUMBER | FSCM | DESCRIPTION USABLE ON CODE | U/M | QTY INC IN UNIT |
| 69 | 40 | PAFZZ | 5935-00-726-6487 | MS3126F20 -41P | 96906 | CONNECTOR, PLUG, ELECTRICAL | EA | 1 |
| 69 | 41 | XDFZZ | | SMD651566 | 80063 | WIRING HARNESS , BRANCHED | EA | 1 |
| 69 | 42 | XDFZZ | 5340-00- 41-841-3410 | MS25281F7 | 96906 | CLAMP, LOOP | EA | 1 |
| 69 | 43 | XDFZZ | 5305-00-054 -6668 | MS51957 -43 | 96906 | SCREW, MACHINE | EA | 5 |
| 69 | 44 | XDFZZ | | SMC451344 | 80063 | BRACKET, MOUNTING, FILTER | EA | 1 |
| 69 | 45 | XDFZZ | 5340-00-915-2342 | MS25281F6 | 96906 | CLAMP, LOOP | EA | 1 |
| 69 | 46 | XDFZZ | 5305-00-054-6673 | MS51957-48 | 96906 | SCREW, MACHINE | EA | 1 |
| 69 | 47 | XDFZZ | 5325-00-174-9332 | MS35489-48 | 96906 | GROMMET, RUBBER | EA | 1 |
| 69 | 48 | XDFZZ | 5325-00-290-3777 | MS35489-77 | 96906 | GROMMET, RUBBER | EA | 1 |
| 69 | 49 | XDFZZ | | SMB651315 | 80063 | STRAP | EA | 1 |
| 69 | 50 | XDFZZ | | SMB652595 | 80063 | PLATE, GROMMET | EA | 1 |
| 69 | 51 | PAFZZ | 5935-00-967-6195 35 | DEMAF9S | 71468 | CONNECTOR, RECEPTACLE, ELECTRICAL | EA | 2 |
| 69 | 52 | XDFZZ | 5305-00-054-6671 | MS51957-44 | 96906 | SCREW, MACHINE | EA | 11 |
| 69 | 53 | XDFZZ | 5310-00-982-6814 | MS21044C08 | 96906 | NUT, SELF-LOCKING, HEXAGON | EA | 3 |

236/(237 blank)

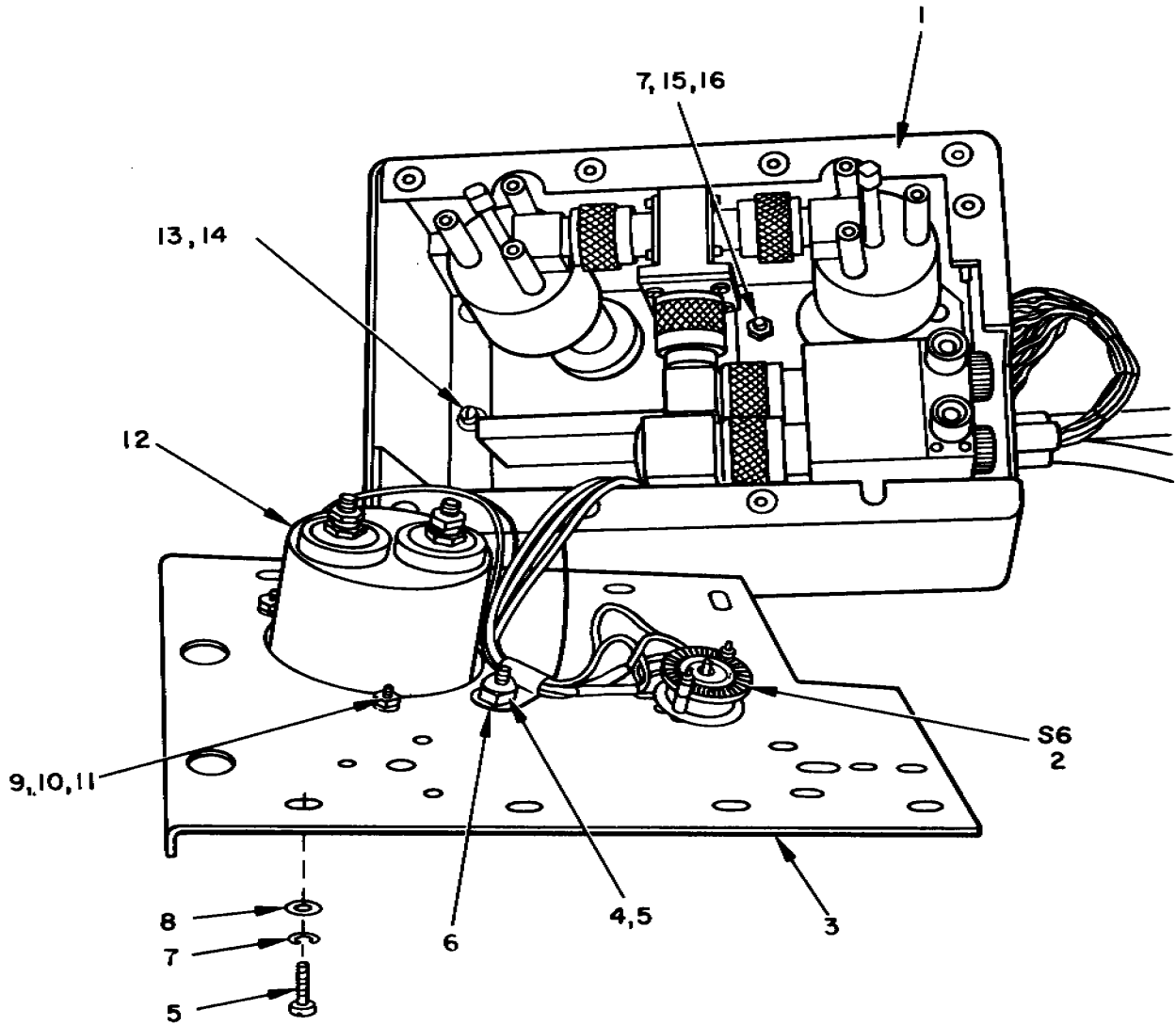

NOTE: FOR COMPLETE REFERENCE DESIGNATION, PREFIX WITH 1A15.

EL3CT095

Figure 70. Radio Test Set P/O 1A15.

TM 11-5820-595-34P

SECTION II

| (1) ILLUSTRATION | | (2) | (3) | (4) | (5) | (6) | (7) | (8) |
|---------------------|--------------------|-------------|-----------------------------|----------------|-------|--------------------------------------|-----|--------------------------|
| (a) FIG NO. | (b) ITEM NO. | SMR CODE | NATIONAL STOCK NUMBER | PART NUMBER | FSCM | DESCRIPTION USABLE ON CODE | U/M | QTY INC IN UNIT |
| | | | | | | GROUP 011501 RADIO TEST SET P/O 1A15 | | |
| 70 | 1 | XDFFF | | SMD651168 | 80063 | BRACKET,RADIO TEST | EA | 1 |
| 70 | 2 | PAFZZ | 5930-00-402-7666 | SMB651247 | 80063 | SWITCH,ROTARY | EA | 1 |
| 70 | 3 | XDFZZ | | SMC651167 | 80063 | PLATE,TEST SET | EA | 1 |
| 70 | 4 | XDFZZ | 5310-00-982-6814 | MS21044C08 | 96906 | NUT,SELF-LOCKING,HEXAGON | EA | 3 |
| 70 | 5 | XDFZZ | 5305-00-054-6671 | MS51957-46 | 96906 | SCREW,MACHINE | EA | 12 |
| 70 | 6 | XDFZZ | 5340-00-998-0611 | MS25281F3 | 96906 | CLAMP,LOOP | EA | 2 |
| 70 | 7 | XDFZZ | 5310-00-933-8119 | MS35338-137 | 96906 | WASHER,LOCK | EA | 9 |
| 70 | 8 | XDFZZ | 5310-00-880-5978 | MS15795-807 | 96906 | WASHER,FLAT | EA | 1 |
| 70 | 9 | XDFZZ | 5310-00-939-0849 | MS21083C04 | 96906 | NUT,SELF-LOCKING,HEXAGON | EA | 3 |
| 70 | 10 | XDFZZ | 5310-00-595-6211 | MS15795-803 | 96906 | WASHER,FLAT | EA | 3 |
| 70 | 11 | XDFZZ | 5305-00-054-5652 | MS51957-18 | 96906 | SCREW,MACHINE | EA | 3 |
| 70 | 12 | PAFZZ | 6625-00-155-4175 | 261080 | 65092 | METER | EA | 1 |
| 70 | 13 | XDFZZ | | SMB652596 | 80063 | SCREW,CAPTIVE | EA | 2 |
| 70 | 14 | XDFZZ | 5360-00-827-2529 | 5617 | 06540 | SPRING,HELICAL,COMPRESSION | EA | 2 |
| 70 | 15 | XDFZZ | 5310-00-939-0850 | MS21083C08 | 96906 | NUT,SELF-LOCKING,HEXAGON | EA | 15 |
| 70 | 16 | XDFZZ | 5305-00-054 6670 | MS51957-45 | 96906 | SCREW,MACHINE | EA | 3 |

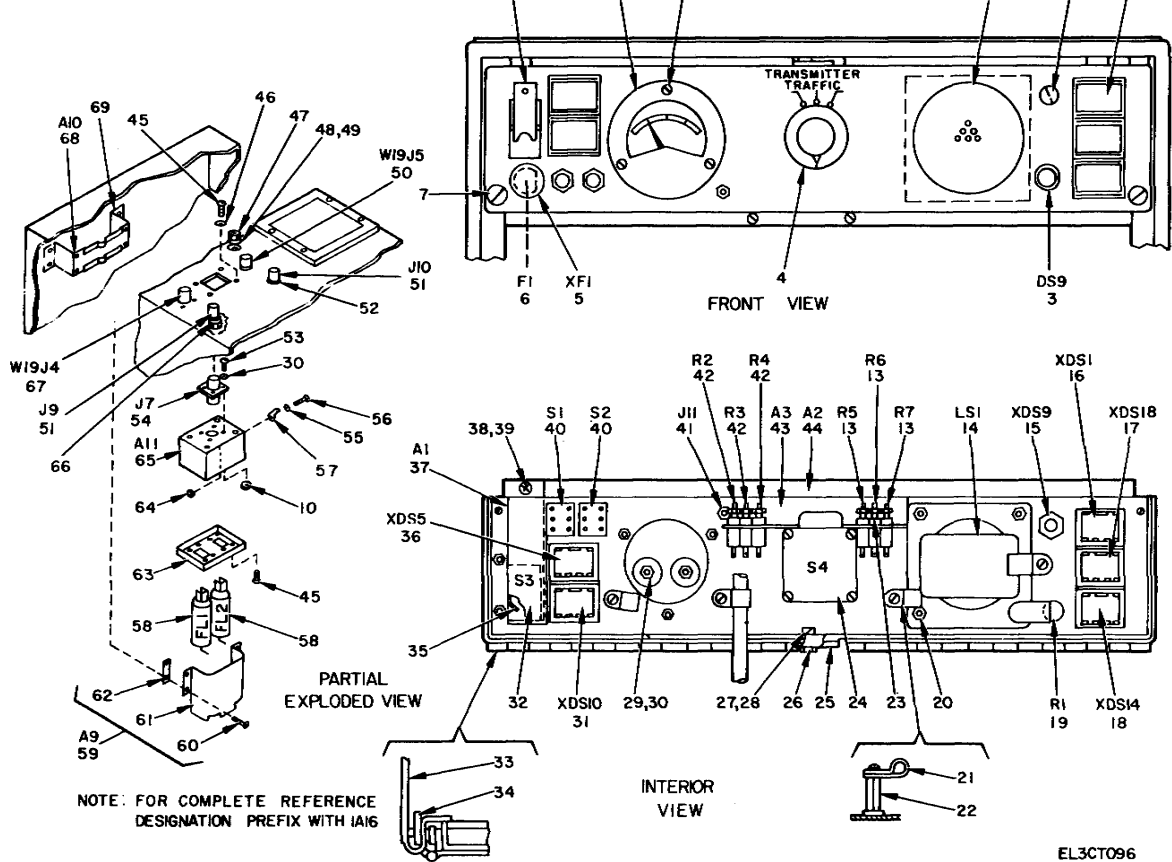

NOTE;-FOR COMPLETE REFERENCE DESIGNATION PREFIX WITH 1A16

Figure 71. Cabinet, Electrical Equipment, 1A16 (Sheet 1 of 7).

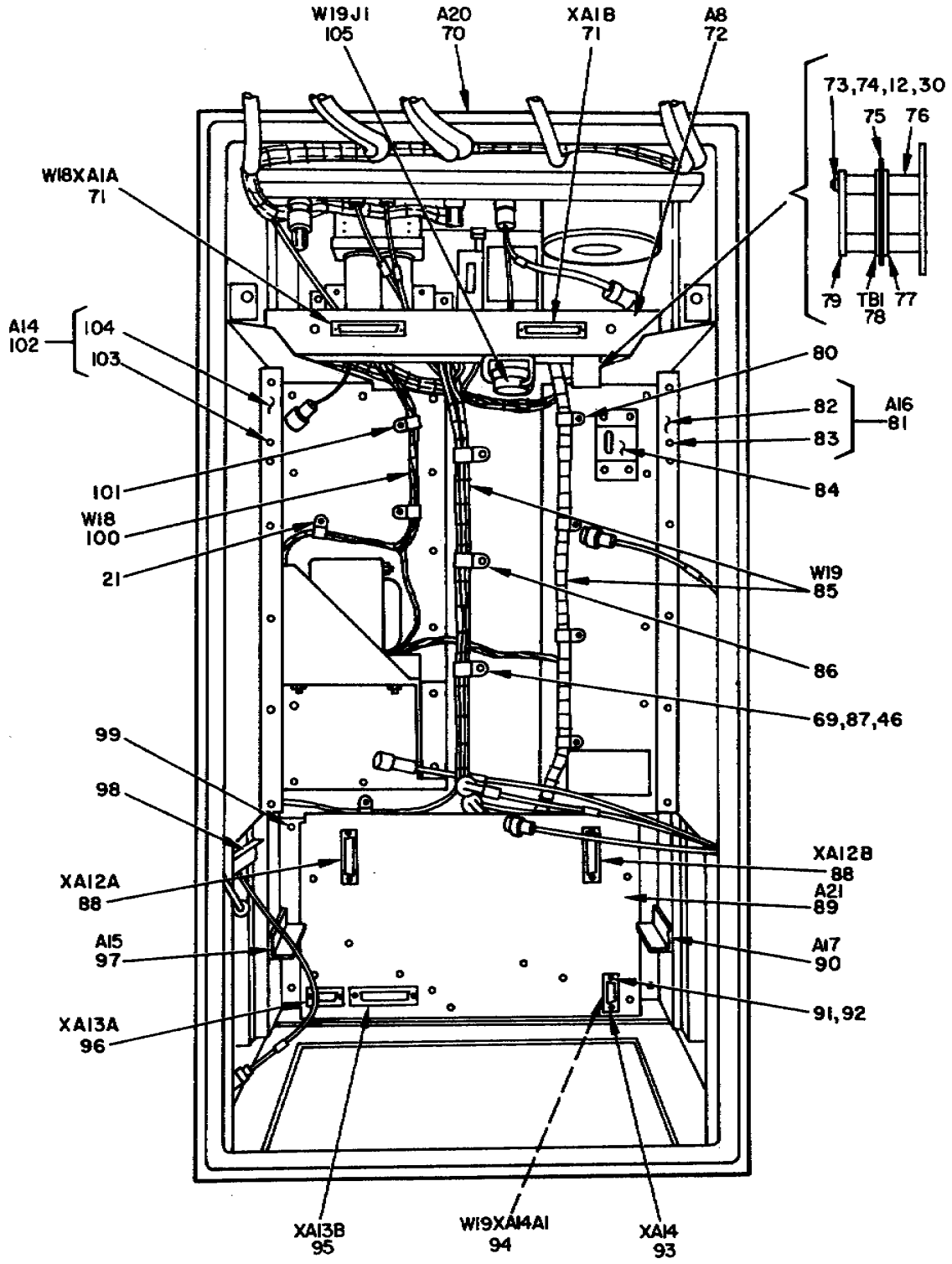

REAR VIEW, COVERS REMOVED

NOTE; FOR COMPLETE REFERENCE DESIGNATION, PREFIX WITH 1A16. ELECT097

Figure 71. Cabinet, Electrical Equipment 1A16 (Sheet 2 of 7).

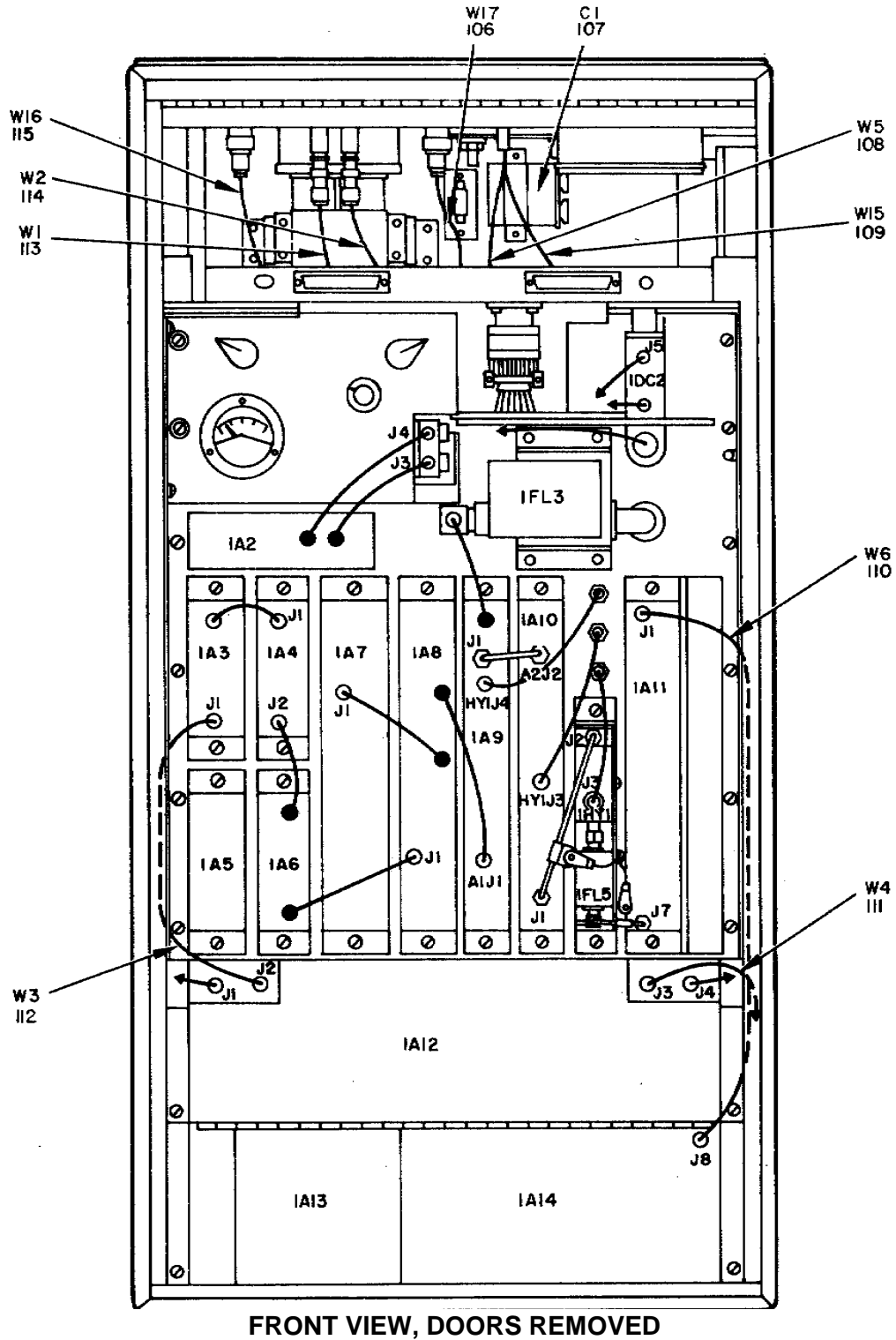

FRONT VIEW, DOORS REMOVED

NOTE: FOR COMPLETE REFERENCE DESIGNATION, PREFIX WITH 1A16. EL3CT098

Figure 71. Cabinet, Electrical Equipment 1A16 (Sheet 3 of 7)

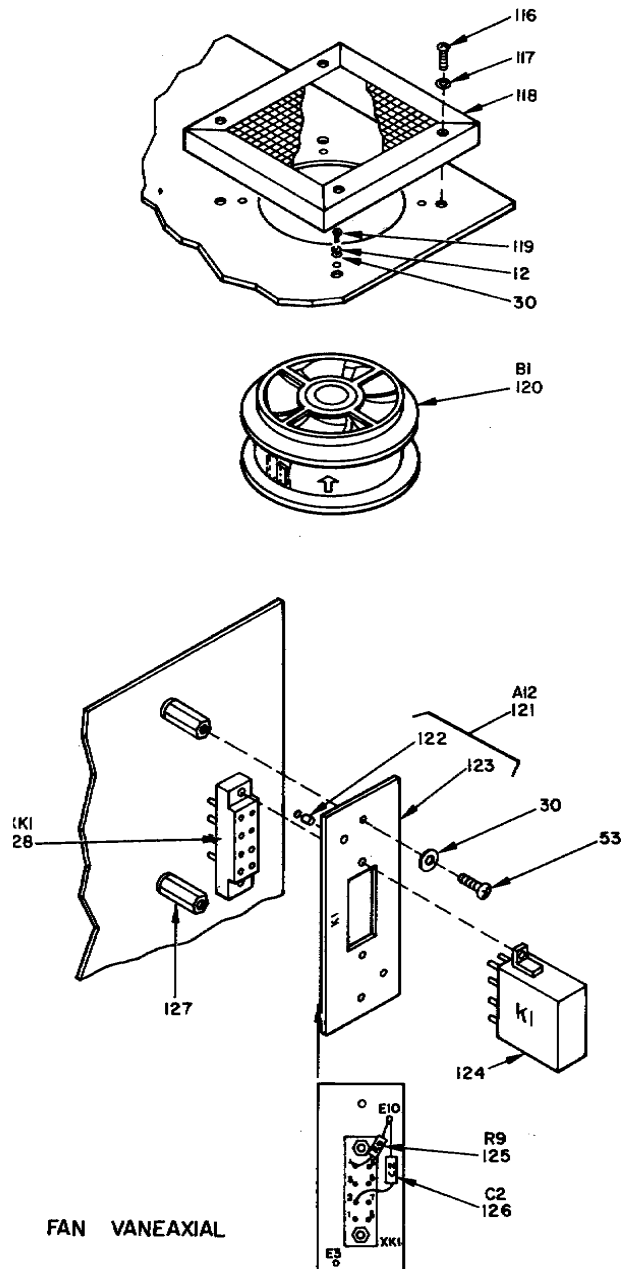

NOTE: FOR COMPLETE REFERENCE DESIGNATION PREFIX WITH 1A16.

Figure 71. Cabinet, Electrical Equipment 1A16 (Sheet 4 of 7).

EL3CT099

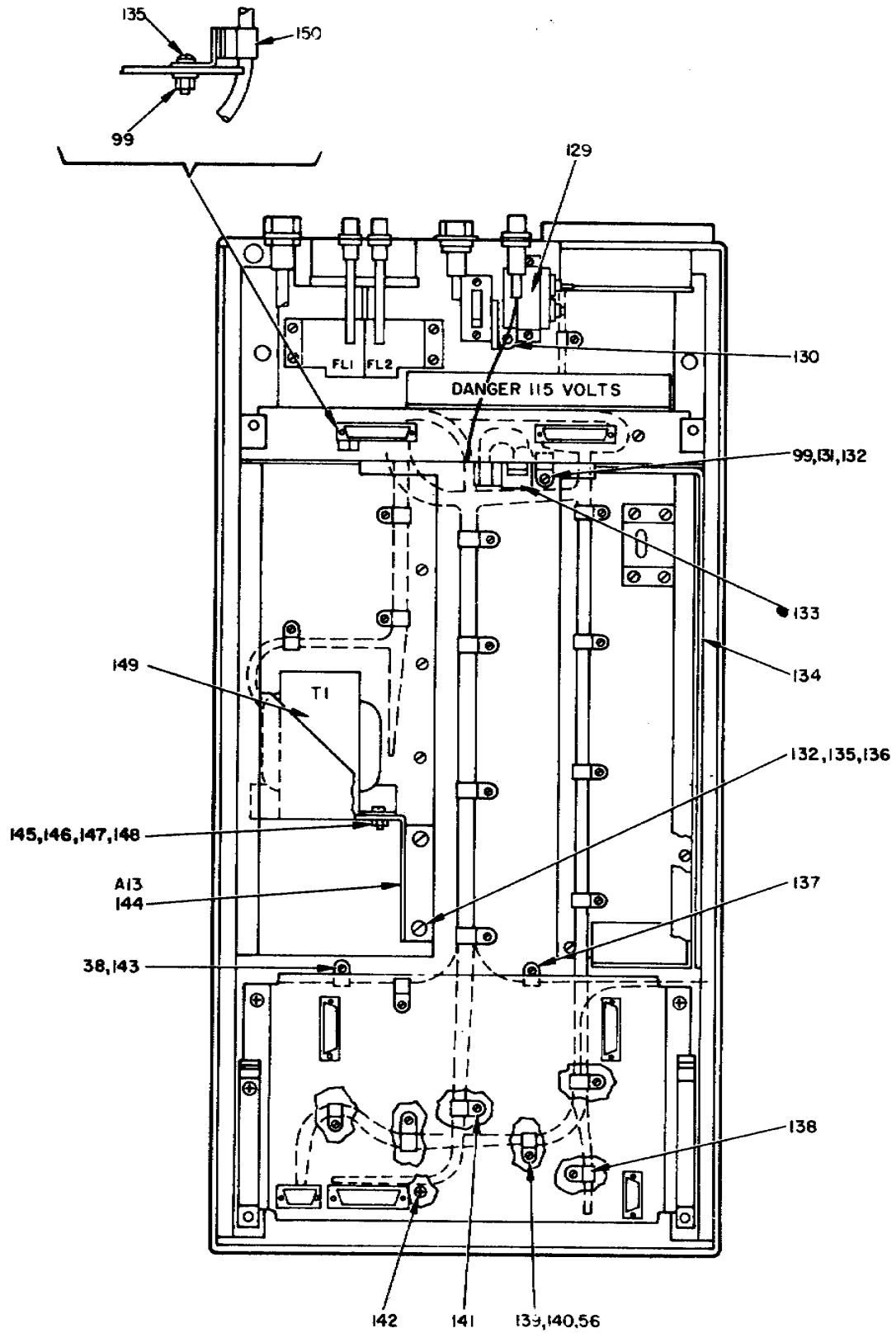

NOTE: FOR COMPLETE REFERENCE DESIGNATION, PREFIX WITH 1A16.

Figure 71. Cabinet, Electrical Equipment 1A16 (Sheet 5 of 7).

EL3CT100

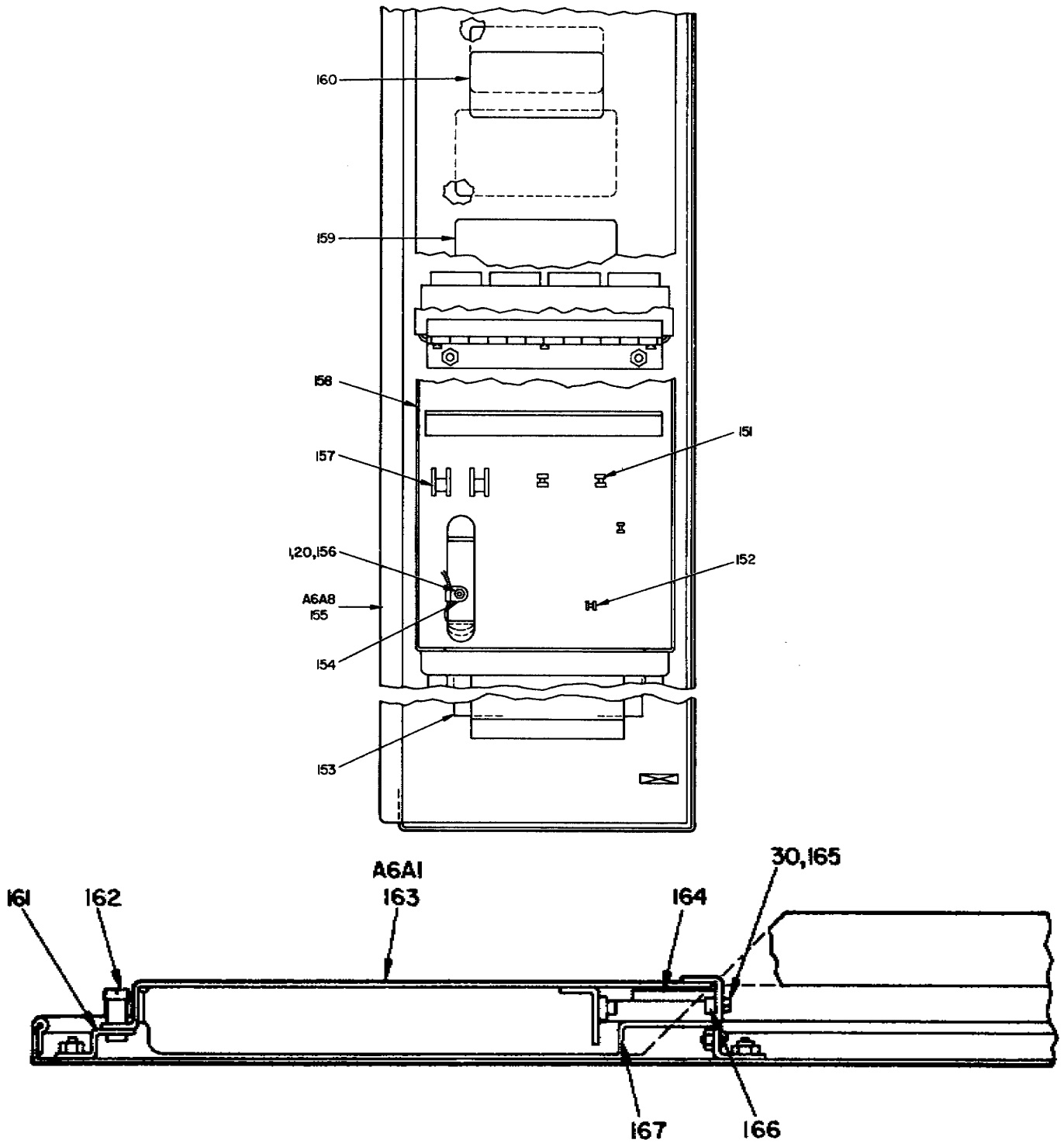

NOTE:-FOR COMPLETE REFERENCE DESIGNATION, PREFIX WITH 1A16.
 END VIEW

EL3CT101

Figure 71. Cabinet, Electrical Equipment 1A16 (Sheet 6 of 7).

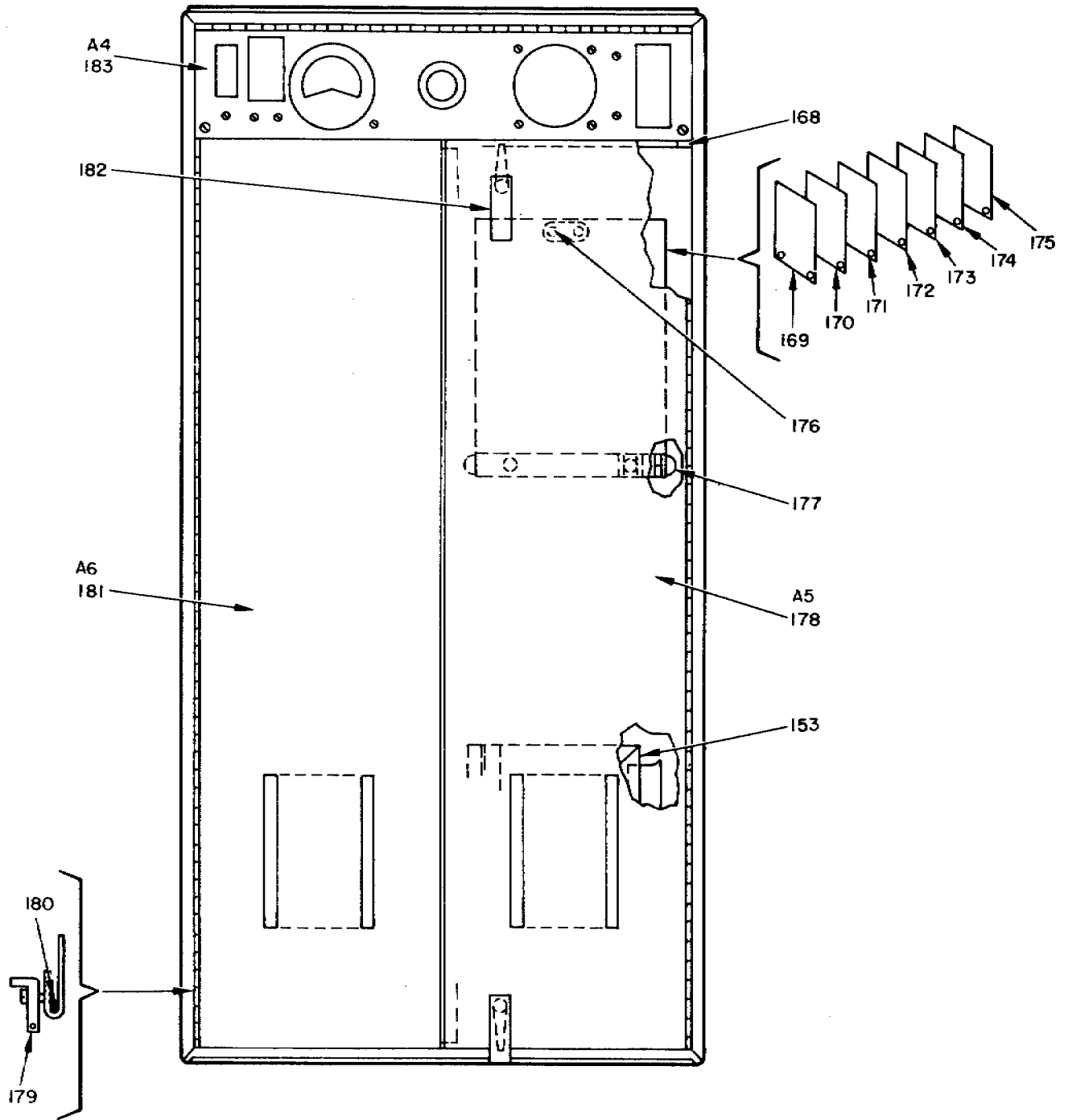

FRONT VIEW, COVERS ON

NOTE: FOR COMPLETE REFERENCE DESIGNATION, PREFIX WITH 1A16.

EL3CT102

Figure 71. Cabinet, Electrical Equipment 1A16 (Sheet 7 of 7).

TM 11-5820-595-34P

SECTION II

| (1) ILLUSTRATION | | (2) | (3) | (4) | (5) | (6) | (7) | (8) |
|--|--------------------|-------------|-----------------------------|-----------------------|-------|--------------------------------------|-----|--------------------------|
| (a) FIG NO. | (b) ITEM NO. | SMR CODE | NATIONAL STOCK NUMBER | PART NUMBER | FSCM | DESCRIPTION USABLE ON CODE | U/M | QTY INC IN UNIT |
| GROUP 0116 CABINET,ELECTRICRL EQUIPMENT 1A16 | | | | | | | | |
| 71 | 1 | XDFZZ | | SMB651332 | 80063 | GRILL,SPEAKER | EA | 1 |
| 71 | 2 | PAOZZ | 5355-00-850-9799 | MS91526-ON1B | 96906 | KNOB | EA | 11 |
| 71 | 3 | PAOZZ | 6240-00-763-7744 | MS18209-387 | 96906 | LAMP,INCANDESCENT | EA | 21 |
| 71 | 4 | PAOZZ | 5355-00-579-6390 | MS91528-2F2B | 96906 | KNOB | EA | 1 |
| 71 | 5 | XDFZZ | 5920-00-089-4130 | FHL17G1 | 81349 | FUSEHOLDER..... | EA | 1 |
| 71 | 6 | PAOZZ | 5920-00-775-2273 | F02B32V5AS | 81349 | FUSE,CARTRIDGE..... | EA | 1 |
| 71 | 7 | XDFZZ | | 6188551032 | 06540 | SCREW,EXTERNALLY RELIEVED BODY..... | EA | 2 |
| 71 | 8 | XDFZZ | 5930-00-617-9718 | MS25224-3 | 96906 | GUARD,SWITCH | EA | 1 |
| 71 | 9 | PAFZZ | 6625-00-166-0114 | 261078 | 65092 | METER | EA | 1 |
| 71 | 10 | XDFZZ | 5310-00-934-9748 | MS35649-244 | 96906 | NUT,PLAIN,HEXAGON | EA | 33 |
| 71 | 11 | XDFZZ | 5305-00-054-5653 | MS51957-19 | 96906 | SCREW,MACHINE | EA | 3 |
| 71 | 12 | XDFZZ | 5310-00-595-6211 | MS15795-803 | 96906 | WASHER,FLAT | EA | 24 |
| 71 | 13 | PAFZZ | 5905-00-577-0435 | RV6LAYS502A | 81349 | RESISTOR,VARIABLE..... | EA | 3 |
| 71 | 14 | PAFZZ | 5965-00-263-0924 | C3BR | 87771 | LOUDSPEAKER,PERMANENT MAGNET..... | EA | 1 |
| 71 | 15 | PAFZZ | 6210-00-892-4468 | 812-1030-0975-50 6 | 72619 | LIGHT,INDICATOR | EA | 1 |
| 71 | 16 | PAFZZ | 6210-00-085-2782 | SMD652070-5 | 80063 | LIGHT,INDICATOR | EA | 1 |
| 71 | 17 | XDFZZ | | SMD652070-4 | 80063 | LIGHT,INDICATOR | EA | 1 |
| 71 | 18 | PAFZZ | 6210-00-085-2864 | SMD652070-3 | 80063 | LIGHT,INDICATOR..... | EA | 1 |
| 71 | 19 | PAFZZ | 5905-00-105-1779 | GA2G032S253UA | 01121 | RESISTOR,VARIABLE..... | EA | 1 |
| 71 | 20 | XDFZZ | 5310-00-982-6813 | MS21044C06 | 96906 | NUT,SELF-LOCKING,HEXAGON | EA | 5 |
| 71 | 21 | XDFZZ | 5340-00-915-2342 | MS25281F6 | 96906 | CLAMP,LOOP | EA | 7 |
| 71 | 22 | XDFZZ | | 821880632-3B | 06540 | SPACER,HEXAGON, INTERNAL THREAD..... | EA | 5 |
| 71 | 23 | XDFZZ | 5310-00-811-0494 | 1714-05 | 78189 | WASHER,LOCK | EA | 6 |
| 71 | 24 | PAFZZ | 5930-00-138-6986 | 2H50A16-2X2156 | 54294 | SWITCH,ROTARY..... | EA | 1 |
| 71 | 25 | XDFZZ | | SMB651346 | 80063 | LEVER | EA | 1 |
| 71 | 26 | XDFZZ | | SMB651345 | 80063 | BUSHING | EA | 1 |
| 71 | 27 | XDFZZ | | M38CR440-6E | 02615 | SCREW,SELF-LOCKING..... | EA | 1 |
| 71 | 28 | XDFZZ | | SMB650661-3 | 80063 | WASHER,SPRING,TENSION | EA | 1 |
| 71 | 29 | XDFZZ | 5310-00-934-9759 | MS35649-284 | 96906 | NUT,PLAIN,HEXAGON | EA | 2 |
| 71 | 30 | XDFZZ | 5310-00-933-8118 | MS35338-135 | 96906 | WASHER,LOCK | EA | 83 |
| 71 | 31 | PAFZZ | 6210-00-085-2836 | SMD652070-1 | 80063 | LIGHT,INDICATOR..... | EA | 1 |
| 71 | 32 | PAFZZ | 5930-00-655-1575 | MS35059-22 | 96906 | SWITCH,TOGGLE..... | EA | 1 |
| 71 | 33 | XDFZZ | | SMB651134 | 80063 | NUT PLATE | EA | 1 |
| 71 | 34 | XDFZZ | | MS20257C2-720 | 96906 | HINGE,BUTT | EA | 2 |
| 71 | 35 | XDFZZ | 5940-00-204-9169 | 331 | 79963 | TERMINAL,LUG | EA | 1 |
| 71 | 36 | PAFZZ | 6210-00-085-2812 | SMD652070-2 | 80063 | LIGHT,INDICATOR..... | EA | 1 |
| 71 | 37 | XDFZZ | | SMC652603 | 80063 | BRACKET,COVER..... | EA | 1 |

TM 11-5820-595-34P

SECTION II

| (1) ILLUSTRATION | | (2) | (3) | (4) | (5) | (6) | (7) | (8) |
|---------------------|--------------------|-------------|-----------------------------|----------------|-------|---------------------------------------|-----|--------------------------|
| (a) FIG NO. | (b) ITEM NO. | SMR CODE | NATIONAL STOCK NUMBER | PART NUMBER | FSCM | DESCRIPTION USABLE ON CODE | U/M | QTY INC IN UNIT |
| 71 | 38 | XDFZZ | 5310-00-982-4999 | MS21044C04 | 96906 | NUT,SELF-LOCKING,HEXAGON | EA | 8 |
| 71 | 39 | XDFZZ | 5305-00-993-9189 | MS24693C2 | 96906 | SCREW,MACHINE | EA | 5 |
| 71 | 40 | XDFZZ | | 2P8732T2 | 91929 | SWITCH,PUSH | EA | 2 |
| 71 | 41 | XDFZZ | 5935-00-577-2336 | MS16106-3A | 96906 | JACK,TIP | EA | 1 |
| 71 | 42 | PAFZZ | 5905-00-556-4086 | RV6LAVSA503A | 81349 | RESISTOR,VARIABLE | EA | 3 |
| 71 | 43 | XDFZZ | | SMC651336 | 80063 | BRACKET,POTENTIOMETER | EA | 1 |
| 71 | 44 | XDFZZ | | SMB651340 | 80063 | COVER,POTENTIOMETER | EA | 1 |
| 71 | 45 | XDFZZ | 5305-00-054-6670 | MS51957-45 | 96906 | SCREW,MACHINE | EA | 8 |
| 71 | 46 | XDFZZ | 5310-00-225-5328 | MS15795-841 | 96906 | WASHER,FLAT | EA | 18 |
| 71 | 47 | XDFZZ | | KC22B1TN | 09922 | TERMINAL,LUG | EA | 1 |
| 71 | 48 | XDFZZ | 5310-00-913-8881 | MS51971-3 | 96906 | NUT,PLAIN,HEXAGON | EA | 1 |
| 71 | 49 | XDFZZ | 5310-00-984-7042 | MS35338-141 | 96906 | WASHER,LOCK | EA | 1 |
| 71 | 50 | PAFZZ | 5935-00-549-2646 | 164-7J | 02660 | CONNECTOR,RECEPTACLE,ELECTRICAL | EA | 1 |
| 71 | 51 | PAFZZ | 5935-00-728-3804 | MS90159-30E | 96906 | ADAPTER,CONNECTOR | EA | 2 |
| 71 | 52 | XDFZZ | 5310-00-282-6907 | AN960C10161 | 88044 | WASHER,FLAT | EA | 4 |
| 71 | 53 | XDFZZ | 5305-00-054-5648 | MS51957-14 | 96906 | SCREW,MACHINE | EA | 36 |
| 71 | 54 | XDFZZ | | M26482-1-054 | 81349 | CONNECTOR,RECEPTACLE,ELECTRICAL | EA | 1 |
| 71 | 55 | XDFZZ | 5310-00-929-6395 | MS35336-136 | 96906 | WASHER,LOCK | EA | 9 |
| 71 | 56 | XDFZZ | 5305-00-054-6651 | MS51957-27 | 96906 | SCREW,MACHINE | EA | 1 |
| 71 | 57 | XDFZZ | 5940-00-050-2308 | MS35431-3 | 96906 | TERMINAL,LUG | EA | 2 |
| 71 | 58 | PAFZZ | 5915-00-543-1133 | FA3751 | 51932 | FILTER,RADIO FREQUENCY | EA | 2 |
| 71 | 59 | XDFZZ | | SMB652601 | 80063 | CLAMP,COMPONENT | EA | 1 |
| 71 | 60 | XDFZZ | 5305-00-054-6671 | MS51957-46 | 96906 | SCREW,MACHINE | EA | 4 |
| 71 | 61 | XDFZZ | | SMB652601-1 | 80063 | CLAMP | EA | 1 |
| 71 | 62 | XDFZZ | | SMB652652 | 80063 | RUBBER SHEET | EA | 2 |
| 71 | 63 | XDFZZ | | SMB651121 | 80063 | COVER,MODIFIED | EA | 1 |
| 71 | 64 | XDFZZ | 5310-00-934-9761 | MS35649-264 | 96906 | NUT,PLAIN,HEXAGON | EA | 1 |
| 71 | 65 | XDFZZ | | SMC651120 | 80063 | 80X,MODIFIED | EA | 1 |
| 71 | 66 | XDFZZ | | MS21044C03 | 96906 | NUT,SELF-LOCKING,HEXAGON | EA | 13 |
| 71 | 67 | XDFZZ | | 1-11016-26P | 90634 | CONNECTOR,RECEPTACLE,ELECTRICAL | EA | 1 |
| 71 | 68 | XDFZZ | | SMC652544 | 80063 | BRACKET,TRANSMITTER | EA | 1 |
| 71 | 69 | XDFZZ | 5310-00-982-6614 | MS21044C08 | 96906 | NUT,SELF-LOCKING,HEXAGON | EA | 42 |
| 71 | 70 | XDFDL | | SMF651155 | 80063 | CABINET,DRILLING AND MARKING | EA | 1 |
| 71 | 71 | XDFZZ | | DCMAF37S2 | 71468 | CONNECTOR,RECEPTACLE,ELECTRICAL | EA | 1 |
| 71 | 72 | XDFZZ | | SMD651164 | 80063 | BRACKET,CONNECTOR | EA | 1 |
| 71 | 73 | XDFZZ | 5305-00-054-5650 | MS51957-16 | 96906 | SCREW,MACHINE | EA | 26 |
| 71 | 74 | XDFZZ | | 2253N116 | 06540 | WASHER,NONMETALLIC | EA | 4 |
| 71 | 75 | PAFZZ | 5970-00-230-8355 | SMB651290-2 | 80063 | INSULATOR | EA | 1 |
| 71 | 76 | XDFZZ | | 821580440-3B | 06540 | SPACER,HEXAGON,INTERNAL THREAD | EA | 8 |
| 71 | 77 | XDFZZ | | SMB651291-2 | 80063 | PLATE | EA | 1 |

TM 11-5820-595-34P

SECTION II

| (1) ILLUSTRATION | | (2) | (3) | (4) | (5) | (6) | (7) | (8) |
|---------------------|--------------------|-------------|-----------------------------|----------------|-------|---|-----|--------------------------|
| (a) FIG NO. | (b) ITEM NO. | SMR CODE | NATIONAL STOCK NUMBER | PART NUMBER | FSCM | DESCRIPTION USABLE ON CODE | U/M | QTY INC IN UNIT |
| 71 | 78 | XDFZZ | | SMB652182 | 80063 | TERMINAL BOARD ASSEMBLY | EA | 1 |
| 71 | 79 | XDFZZ | | SMB652336-2 | 80063 | COVER..... | EA | 1 |
| 71 | 80 | XDFZZ | 5340-00-896-1002 | MS25281F8 | 96906 | CLAMP, LOOP | EA | 7 |
| 71 | 81 | XDFZZ | | SMC652533 | 80063 | SUPPORT, PLATE, RIGHT | EA | 1 |
| 71 | 82 | XDFZZ | | SMC652533-1 | 80063 | SUPPORT, PLATE, RIGHT | EA | 1 |
| 71 | 83 | XDFZZ | | SMB651183-2 | 80063 | PIN | EA | 1 |
| 71 | 84 | PAFZZ | 5340-00-072-0219 | SMB652572 | 80063 | SUPPORT, DIRECTIONAL, COUPLER | EA | 1 |
| 71 | 85 | XDFZZ | | SME651565 | 80063 | WIRING HARNESS, BRANCHED | EA | 1 |
| 71 | 86 | XDFZZ | | MS25281F11 | 96906 | CLAMP, LOOP | EA | 8 |
| 71 | 87 | XDFZZ | 5305-00-054-6672 | MS519S7-47 | 96906 | SCREW, MACHINE | EA | 10 |
| 71 | 88 | PAFZZ | 5935-00-146-7045 | DBMAF25S1 | 71468 | CONNECTOR, RECEPTACLE, ELECTRICAL | EA | 2 |
| 71 | 89 | XDFZZ | | SMD651125 | 80063 | BRACKET, CONNECTOR | EA | 1 |
| 71 | 90 | XDFZZ | | SMD651126 | 80063 | SLIDE, WELDED | EA | 1 |
| 71 | 91 | XDFZZ | 5310-00-815-0653 | 79NM26 | 72962 | NUT, SELF-LOCKING, HEXAGON | EA | 14 |
| 71 | 92 | XDFZZ | 5305-00-054-5640 | MS51957-6 | 96906 | SCREW, MACHINE | EA | 14 |
| 71 | 93 | PAFZZ | 5935-00-042-6452 | DAMF11W1S2 | 71468 | CONNECTOR, RECEPTACLE, ELECTRICAL | EA | 1 |
| 71 | 94 | PAFZZ | 5999-00-977-6240 | DM53743-5001 | 71468 | CONTACT, ELECTRICAL | EA | 4 |
| 71 | 95 | PAFZZ | 5935-00-491-1845 | DDMAF50S1 | 71468 | CONNECTOR, RECEPTACLE, ELECTRICAL | EA | 1 |
| 71 | 96 | PAFZZ | 5935 00-125-2435 | DAMF7W2S2 | 71468 | CONNECTOR, RECEPTACLE, ELECTRICAL | EA | 1 |
| 71 | 97 | XDFZZ | | SMD651150 | 80063 | SLIDE, WELDED | EA | 1 |
| 71 | 98 | XDFZZ | 5305-00-059-3663 | MS51958-67 | 96906 | SCREW, MACHINE | EA | 6 |
| 71 | 99 | XDFZZ | | MS21044003 | 96906 | NUT, SELF-LOCKING, HEXAGON | EA | 1 |
| 71 | 100 | XDFZZ | | SMB652465 | 80063 | WIRING HARNESS, BRANCHED | EA | 1 |
| 71 | 101 | XDFZZ | 5340-00-841-3410 | MS252B1F7 | 96906 | CLAMP, LOOP | EA | 4 |
| 71 | 102 | XDFZZ | | SMC652532 | 80063 | SUPPORT, PLATE, LEFT | EA | 1 |
| 71 | 103 | XDFZZ | | SMB651183-2 | 80063 | PIN | EA | 1 |
| 71 | 104 | XDFZZ | | SMC652532-1 | 80063 | SUPPORT, PLATE, LEFT | EA | 1 |
| 71 | 105 | PAFZZ | 5935-00-784-5966 | MS3124E20-41S | 96906 | CONNECTOR, RECEPTACLE, ELECTRICAL | EA | 1 |
| 71 | 106 | PAFZZ | 5995-00-165-3891 | SMB652347-3 | 80063 | CABLE ASSEMBLY | EA | 1 |
| 71 | 107 | XDFZZ | | KKL66P105Q | 93790 | CAPACITOR, FIXED, PAPER | EA | 1 |
| 71 | 108 | PAFZZ | 5995-00-068-8303 | SMB652349-2 | 80063 | CABLE ASSEMBLY | EA | 1 |
| 71 | 109 | PAFZZ | 5995-00-165-3895 | SMB652350-1 | 80063 | CABLE ASSEMBLY | EA | 1 |
| 71 | 110 | PAFZZ | 5995-00-068-7345 | SMB652348-1 | 80063 | CABLE ASSEMBLY | EA | 1 |
| 71 | 111 | PAFZZ | 5995-00-068-8358 | SMB652349-1 | 80063 | CABLE ASSEMBLY | EA | 1 |
| 71 | 112 | PAFZZ | 5995-00-165-3886 | SMB652347-1 | 80063 | CABLE ASSEMBLY | EA | 1 |
| 71 | 113 | PAFZZ | 5995-00-177-4639 | SMB652159 | 80063 | CABLE ASSEMBLY | EA | 1 |
| 71 | 114 | PAFZZ | 5995-00-165-3887 | SMB652160 | 80063 | CABLE ASSEMBLY | EA | 1 |
| 71 | 115 | PAFZZ | 5995-00-165-3892 | SMB652347-2 | 80063 | CABLE ASSEMBLY | EA | 1 |
| 71 | 116 | XDFZZ | | SMB650794-10 | 80063 | SCREW EXTERNALLY RELIEVED BODY | EA | 4 |
| 71 | 117 | PAFZZ | 5330-00-814-0719 | 2-6E515-8 | 83259 | RETAINER, O RING | EA | 1 |

TM 11-5820-595-34P

SECTION II

| (1) ILLUSTRATION | | (2) | (3) | (4) | (5) | (6) | (7) | (8) |
|---------------------|--------------------|-------------|-----------------------------|----------------|-------|--------------------------------------|-----|--------------------------|
| (a) FIG NO. | (b) ITEM NO. | SMR CODE | NATIONAL STOCK NUMBER | PART NUMBER | FSCM | DESCRIPTION USABLE ON CODE | U/M | QTY INC IN UNIT |
| 71 | 118 | PAOZZ | 4130-00-140-7315 | SMC651158 | 80063 | FILTER,AIR | EA | 1 |
| 71 | 119 | XDFZZ | 5305-00-054-5651 | MS51957-17 | 96906 | SCREW,MACHINE | EA | 4 |
| 71 | 120 | PAFZZ | 4140-00-181-8894 | SMC650710-1 | 80063 | FAN,VANEAXIAL | EA | 1 |
| 71 | 121 | XDFZZ | | SMB652178 | 80063 | PLATE,RELAY | EA | 1 |
| 71 | 122 | XDFZZ | 5940-00-078-7797 | ST1200 | 98291 | TERMINAL,STUD | EA | 2 |
| 71 | 123 | XDFZZ | | SMB652178-1 | 80063 | PLATE | EA | 1 |
| 71 | 124 | PAFZZ | 5945-00-194-8768 | WJS06D4-OMADC | 70309 | RELAY,ARMATURE | EA | 1 |
| 71 | 125 | PAFZZ | 5905-00-484-7566 | RLR20C100GR | 81349 | RESISTOR,FIXED,FILM | EA | 1 |
| 71 | 126 | PAFZZ | 5910-00-725-8814 | CL65CJ470KP3 | 81349 | CAPACITOR,FIXED,ELECTROLYTIC | EA | 1 |
| 71 | 127 | XDFZZ | | 8217B0440-3B | 06540 | SPACER,HEXAGON,INTERNAL THREAD | EA | 2 |
| 71 | 128 | XDFZZ | | HRC5J | 91663 | SOCKET,RELAY | EA | 1 |
| 71 | 129 | XDFZZ | | SMB651325 | 80063 | BRACKET,MOUNTING | EA | 1 |
| 71 | 130 | XDFZZ | 5340-00-943-6041 | MS25281F4 | 96906 | CLAMP,LOOP | EA | 1 |
| 71 | 131 | XDFZZ | 5305-00-059-3660 | MS51958-64 | 96906 | SCREW,MACHINE | EA | 14 |
| 71 | 132 | XDFZZ | 5310-00-595-6772 | MS15795-808 | 96906 | WASHER,FLAT | EA | 8 |
| 71 | 133 | XDFZZ | | SMB651280 | 80063 | BRACKET CONNECTOR | EA | 1 |
| 71 | 134 | XDFZZ | | SMB652945 | 80063 | SPACER,PLATE SUPPORT | EA | 4 |
| 71 | 135 | XDFZZ | 5305-00-059-3659 | MS51958-63 | 96906 | SCREW,MACHINE | EA | 20 |
| 71 | 136 | XDFZZ | 5310-00-933-8120 | MS35338-138 | 96906 | WASHER,LOCK | EA | 32 |
| 71 | 137 | XDFZZ | 5340-00-998-0611 | MS25281F3 | 96906 | CLAMP,LOOP | EA | 10 |
| 71 | 138 | XDFZZ | 5340-00-834-8789 | MS25281F5 | 96906 | CLAMP,LODP | EA | 4 |
| 71 | 139 | XDFZZ | 5305-00-054-6654 | MS7551957-30 | 96906 | SCREW,MACHINE | EA | 5 |
| 71 | 140 | XDFZZ | 5310-00-722-5998 | MS15795-805 | 96906 | WASHER,FLAT | EA | 6 |
| 71 | 141 | XDFZZ | | MS25281F9 | 96906 | CLAMP,LOOP | EA | 2 |
| 71 | 142 | XDFZZ | 5940-00-258-5327 | 753 | 81312 | TERMINAL,STUD | EA | 1 |
| 71 | 143 | XDFZZ | 5305-00-068-6605 | MS24693C6 | 96906 | SCREW,MACHINE | EA | 4 |
| 71 | 144 | XDFZZ | | SMD652509 | 80063 | BRACKET,TRANSFORMER | EA | 1 |
| 71 | 145 | XDFZZ | 5310-00-727-5223 | M24129-4-4C | 81349 | NUT,SELF-LOCKING HEXAGON | EA | 4 |
| 71 | 146 | XDFZZ | 5305-00-082-6721 | MS51957-81 | 96906 | SCREW,MACHINE | EA | 4 |
| 71 | 147 | XDFZZ | 5310-00-582-5677 | MS15795-810 | 96906 | WASHER,FLAT | EA | 4 |
| 71 | 148 | XDFZZ | 5310-00-933-8119 | MS3S338-137 | 96906 | WASHER,LOCK | EA | 2 |
| 71 | 149 | PAFZZ | 5950-00-471-1865 | SMC651189 | 80063 | TRANSFORMER,POWER,STEP-DOWN | EA | 1 |
| 71 | 150 | XDFZZ | | TA3H716H3 | 84971 | CLAMP,LOOP | EA | 1 |
| 71 | 151 | XDFZZ | | 7105-1A | 91506 | CLIP,SPRING,TENSION | EA | 2 |
| 71 | 152 | XDFZZ | | M24066-3-003 | 81349 | CLIP,SPRING,TENSION | EA | 2 |
| 71 | 153 | PAOZZ | 4130-00-739-8218 | SMD651356 | 80063 | FILTER,AIR | EA | 1 |
| 71 | 154 | XDFZZ | 5340-00-139-7345 | CL40-6 | 03296 | CLAMP,LOOP | EA | 1 |
| 71 | 155 | XDFZZ | | SMD651538 | 80063 | DOOR,CABINET | EA | 1 |
| 71 | 156 | XDFZZ | 5305-00-054-6655 | MS51957-31 | 96906 | SCREW,MACHINE | EA | 1 |
| 71 | 157 | XDFZZ | | M24066-2-003 | 81349 | CLIP,SPRING,TENSION | EA | 2 |

TM 11-5820-595-34P

SECTION II

| (1) ILLUSTRATION | | (2) | (3) | (4) | (5) | (6) | (7) | (8) |
|---------------------|--------------------|-------------|-----------------------------|----------------|-------|-------------------------------------|-----|--------------------------|
| (a) FIG NO. | (b) ITEM NO. | SMR CODE | NATIONAL STOCK NUMBER | PART NUMBER | FSCM | DESCRIPTION USABLE ON CODE | U/M | QTY INC IN UNIT |
| 71 | 158 | XDFZZ | | SMD651580 | 80063 | COVER..... | EA | 1 |
| 71 | 159 | XDFZZ | | SMC652989-1 | 80063 | PLATE,DESIGNATION..... | EA | 1 |
| 71 | 160 | XDFZZ | | SMB652988 | 80063 | PLATE,CONTROL.COLOR..... | EA | 1 |
| 71 | 161 | XDFZZ | | SMB651594 | 80063 | BRACKET..... | EA | 1 |
| 71 | 162 | XDFZZ | 5305-00-227-9003 | 6136550632 | 06540 | SCREW,EXTERNALLY RELIEVED BODY..... | EA | 2 |
| 71 | 163 | XDFZZ | | SMD651602 | 80063 | COVER..... | EA | 1 |
| 71 | 164 | XDFZZ | | SMC651508 | 80063 | BRACKET,HINGE..... | EA | 1 |
| 71 | 165 | XDFZZ | 5305-00-054-5646 | MS51957-212 | 96906 | SCREW,MACHINE..... | EA | 3 |
| 71 | 166 | XDFZZ | | SMB652474 | 80063 | CUSHION..... | EA | 2 |
| 71 | 167 | XDFZZ | | SMB652475 | 80063 | RETAINER..... | EA | 1 |
| 71 | 168 | XDFZZ | | SMD651539-10 | 80063 | PLATE..... | EA | 2 |
| 71 | 169 | XDFZZ | | SMD652688-1 | 80063 | PLATE,INSTRUCTION..... | EA | 1 |
| 71 | 170 | XDFZZ | | SMD652688-2 | 80063 | PLATE,INSTRUCTION..... | EA | 1 |
| 71 | 171 | XDFZZ | | SMD652688-3 | 80063 | PLATE,INSTRUCTION..... | EA | 1 |
| 71 | 172 | XDFZZ | | SMD652688-4 | 80063 | PLATE,INSTRUCTION..... | EA | 1 |
| 71 | 173 | XDFZZ | | SMD652688-5 | 80063 | PLATE,INSTRUCTION..... | EA | 1 |
| 71 | 174 | XDFZZ | | SMD652688-6 | 80063 | PLATE,INSTRUCTION..... | EA | 1 |
| 71 | 175 | XDFZZ | | SMD652688-7 | 80063 | PLATE,INSTRUCTION..... | EA | 1 |
| 71 | 176 | XDFZZ | | XX78322 | 83058 | FASTENER..... | EA | 1 |
| 71 | 177 | XDFZZ | | 201M | 90035 | RINGBINDER,LOOSELEAF..... | EA | 1 |
| 71 | 178 | XDFZZ | | SMD651539 | 80063 | DOOR,CABINET..... | EA | 1 |
| 71 | 179 | XDFZZ | | SMC651562 | 80063 | HINGE,CONTINUOUS..... | EA | 2 |
| 71 | 180 | XDFZZ | | SMB651563 | 80063 | PLATE,NUT..... | EA | 2 |
| 71 | 181 | XDFZZ | | SMD651577 | 80063 | LEFT DOOR ASSEMBLY..... | EA | 1 |
| 71 | 182 | XDFZZ | | 62-99-227-20 | 24248 | FASTENER,PAWL..... | EA | 2 |
| 71 | 183 | PAFZZ | 5820-00-155-4180 | SMD651171 | 80063 | PANEL,METER..... | EA | 1 |

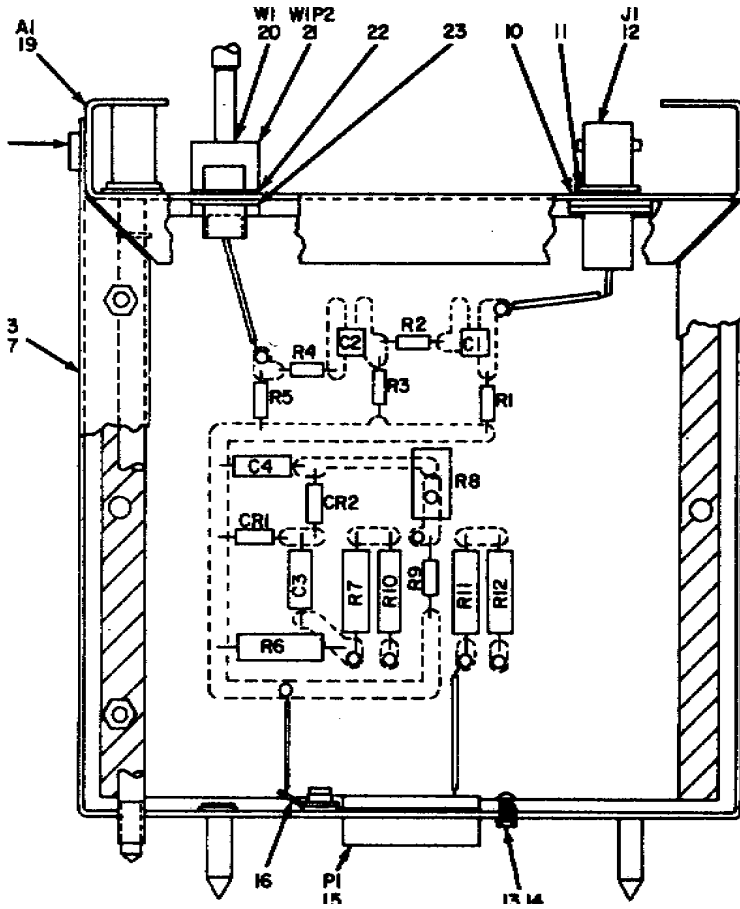

NOTE: FOR COMPLETE REFERENCE DESIGNATION, PREFIX WITH 1A18.

SIDE VIEW

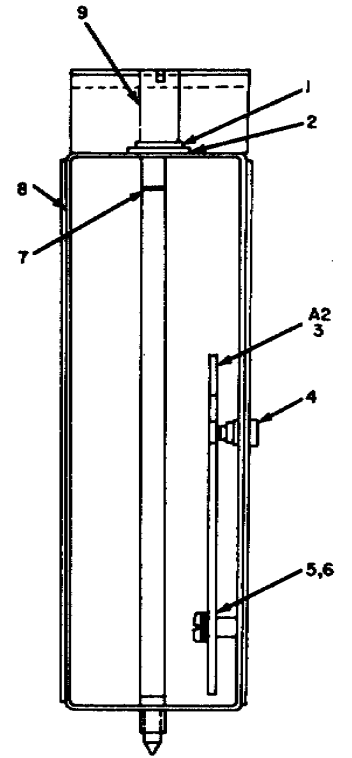

EL3CT103

Figure 72. Attenuator Assembly, 24 Channel PCM 1A18.

TM 11-5820-595-34P

SECTION II

| (1) ILLUSTRATION | | (2) | (3) | (4) | (5) | (6) | (7) | (8) |
|---------------------|--------------------|-------------|-----------------------------|----------------|-------|---|-----|--------------------------|
| (a) FIG NO. | (b) ITEM NO. | SMR CODE | NATIONAL STOCK NUMBER | PART NUMBER | FSCM | DESCRIPTION <i>USABLE ON CODE</i> | U/M | QTY INC IN UNIT |
| | | | | | | GROUP 0117 ATTENUATOR ASSEMBLY,24 CHANNEL PCM 1A18 | | |
| 72 | 1 | XDDZZ | 5310-00-933-8120 | MS35338-138 | 96906 | WASHER,LOCK | EA | 2 |
| 72 | 2 | XDDZZ | 5310-00-595-6772 | MS15795-808 | 96906 | WASHER,FLAT | EA | 2 |
| 72 | 3 | XDDDL | | SMD652141 | 80063 | PRINTED WIRING BOARD ASSEMBLY | EA | 1 |
| 72 | 4 | XDDZZ | 5305-00-054-5647 | MS51957-13 | 96906 | SCREW,MACHINE | EA | 16 |
| 72 | 5 | XDDZZ | 5310-00-595-6211 | MS15795-803 | 96906 | WASHER,FLAT | EA | 1 |
| 72 | 6 | XDDZZ | 5310-00-933-8118 | MS35338-135 | 96906 | WASHER,LOCK | EA | 1 |
| 72 | 7 | XDDZZ | 5330-00-682-4743 | MS29561-006 | 96906 | PACKING,PREFORMED | EA | 2 |
| 72 | 8 | XDDDL | | SMC651106 | 80063 | COVER | EA | 2 |
| 72 | 9 | XDDZZ | | SMB651100-3 | 80063 | SCREW,EXTERNALLY RELIEVED BODY | EA | 2 |
| 72 | 10 | XDDZZ | 5310-00-261-7717 | 1720-02 | 78189 | WASHER,LOCK | EA | 1 |
| 72 | 11 | XDDZZ | | SMB651555-3 | 80063 | WASHER | EA | 1 |
| 72 | 12 | PADZZ | 5935-00-853-7596 | MS35179-1094A | 96906 | CONNECTOR,RECEPTACLE,ELECTRICAL | EA | 1 |
| 72 | 13 | XDDZZ | | SMB652981 | 80063 | SCREW,MACHINE | EA | 2 |
| 72 | 14 | XDDZZ | 5310-00-815-0653 | 79NM26 | 72962 | NUT,SELF-LOCKING,HEXAGON | EA | 2 |
| 72 | 15 | PAOZZ | 5935-00-057-2690 | DAM15P | 71468 | CONNECTOR,RECEPTACLE,ELECTRICAL | EA | 1 |
| 72 | 16 | XDDZZ | 5940-00-246-2770 | 2504-04-00 | 78189 | TERMINAL,LUG | EA | 1 |
| 72 | 17 | XDDZZ | | SMC651107-3 | 80063 | FRAME | EA | 1 |
| 72 | 18 | XDDZZ | 5305-00-054-6650 | MS51957-26 | 96906 | SCREW,MACHINE | EA | 4 |
| 72 | 19 | XDDZZ | | SMC651549-2 | 80063 | PANEL | EA | 1 |
| 72 | 20 | XDDZZ | | SMC651454-2 | 80063 | CABLE ASSEMBLY | EA | 1 |
| 72 | 21 | PADZZ | 5935-00-843-2425 | 151B1800 | 94375 | CONNECTOR,PLUG,ELETRICAL | EA | 1 |
| 72 | 22 | XDDZZ | | SMB651555-2 | 80063 | WASHER | EA | 1 |
| 72 | 23 | XDDZZ | | 1718-06 | 78189 | WASHER,LOCK | EA | 1 |

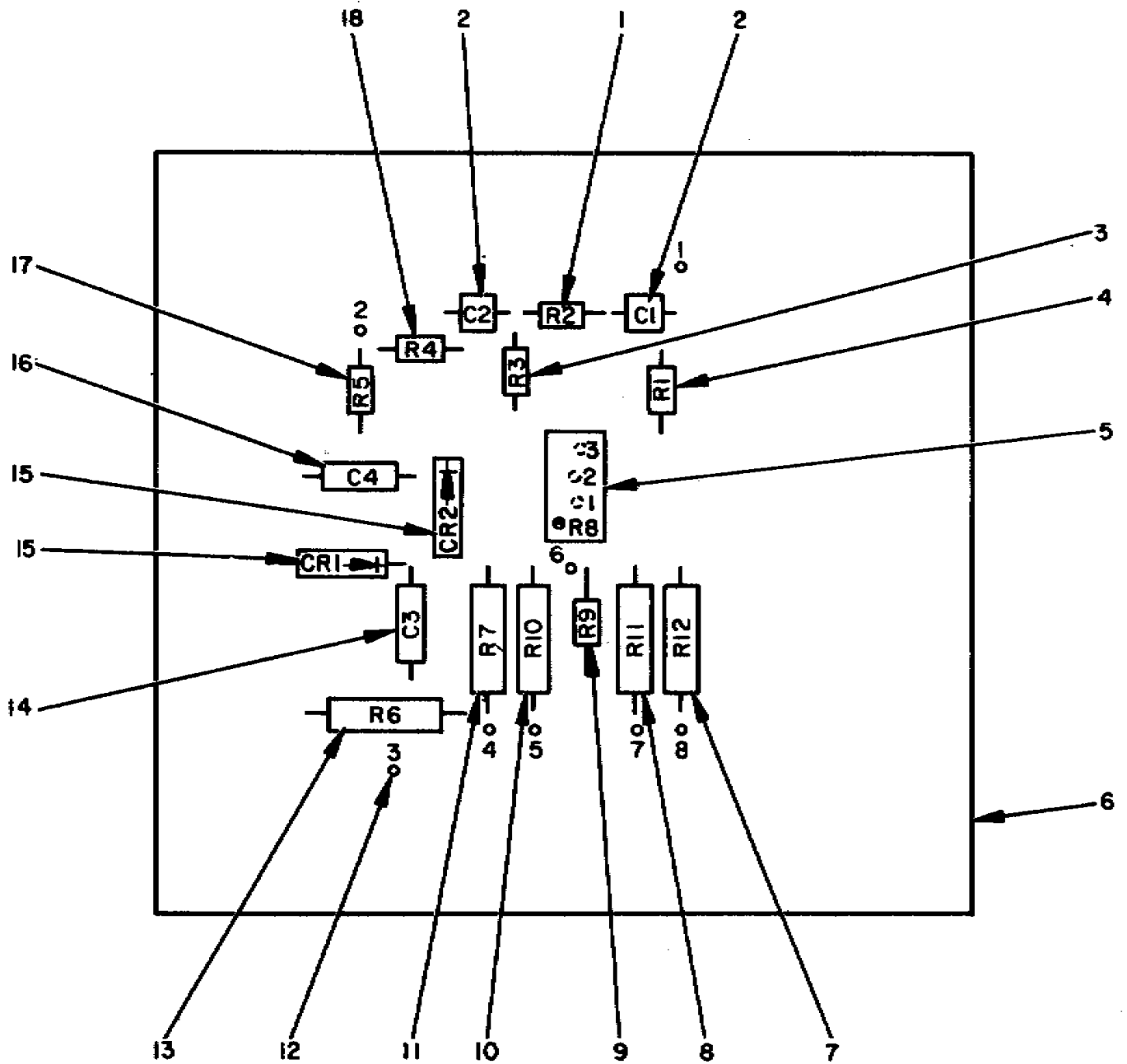

NOTE: FOR COMPLETE REFERENCE DESIGNATION,
PREFIX WITH 1A18A2.

EL3CT104

Figure 73. Attenuator Assembly, 24 Channel PCM 1A18A2.

TM 11-5820-595-34P

SECTION II

| (1) ILLUSTRATION | | (2) | (3) | (4) | (5) | (6) | (7) | (8) |
|---------------------|--------------------|-------------|-----------------------------|----------------|-------|--|-----|--------------------------|
| (a) FIG NO. | (b) ITEM NO. | SMR CODE | NATIONAL STOCK NUMBER | PART NUMBER | FSCM | DESCRIPTION <i>USABLE ON CODE</i> | U/M | QTY INC IN UNIT |
| 73 | 1 | PADZZ | 5905-00-721-0011 | M22684-01-0046 | 81349 | RESISTOR, FIXED, FILM | EA | 1 |
| 73 | 2 | PAOZZ | 5910-00-402-9180 | NL335R5 | 17554 | CAPACITOR, FIXED, ELECTROLYTIC | EA | 2 |
| 73 | 3 | XDDZZ | | C4-30J | 16299 | RESISTOR, FIXED, FILM | EA | 1 |
| 73 | 4 | PADZZ | 5905-00-727-5315 | M22684-01-0004 | 81349 | RESISTOR, FIXED, FILM | EA | 1 |
| 73 | 5 | PAOZZ | 5905-00-772-7665 | RJ22BW503 | 81349 | RESISTOR, VARIABLE | EA | 1 |
| 73 | 6 | XDDZZ | | SMD652137 | 80063 | PRINTED WIRING BOARD | EA | 1 |
| 73 | 7 | PADZZ | 5905-00-494-5146 | RN65G12R1F | 81349 | RESISTOR, FIXED, FILM | EA | 1 |
| 73 | 8 | PADZZ | 5905-00-990-5408 | RN65C3480F | 81349 | RESISTOR, FIXED, FILM | EA | 1 |
| 73 | 9 | PADZZ | 5905-00-727-5341 | M22684-01-0064 | 81349 | RESISTOR, FIXED, FILM | EA | 1 |
| 73 | 10 | XDDZZ | | RNC65H6968FS | 81349 | RESISTOR, FIXED, FILM | EA | 1 |
| 73 | 11 | XDDZZ | | RN65C5491F | 81349 | RESISTOR, FIXED, FILM | EA | 1 |
| 73 | 12 | XDDZZ | 5940-00-082-5094 | MS17122-5 | 96906 | TERMINAL, STUD | EA | 8 |
| 73 | 13 | PADZZ | 5905-00-062-7527 | RN65C6650F | 81349 | RESISTOR, FIXED, FILM | EA | 1 |
| 73 | 14 | PAOZZ | 5910-00-938-4765 | M39003-01-2098 | 81349 | CAPACITOR, FIXED, ELECTROLYTIC | EA | 1 |
| 73 | 15 | PADZZ | 5961-00-556-2091 | JAN1N270 | 81349 | SEMICONDUCTOR DEVICE, DIODE | EA | 2 |
| 73 | 16 | PADZZ | 5910-00-936-1334 | M39003-01-2116 | 81349 | CAPACITOR, FIXED, ELECTROLYTIC | EA | 1 |
| 73 | 17 | PADZZ | 5905-00-450-8530 | RLR07C151GR | 81349 | RESISTOR, FIXED, FILM | EA | 1 |
| 73 | 18 | PADZZ | 5905-00-240-7982 | RLR07C681GR | 81349 | RESISTOR, FIXED, FILM | EA | 1 |

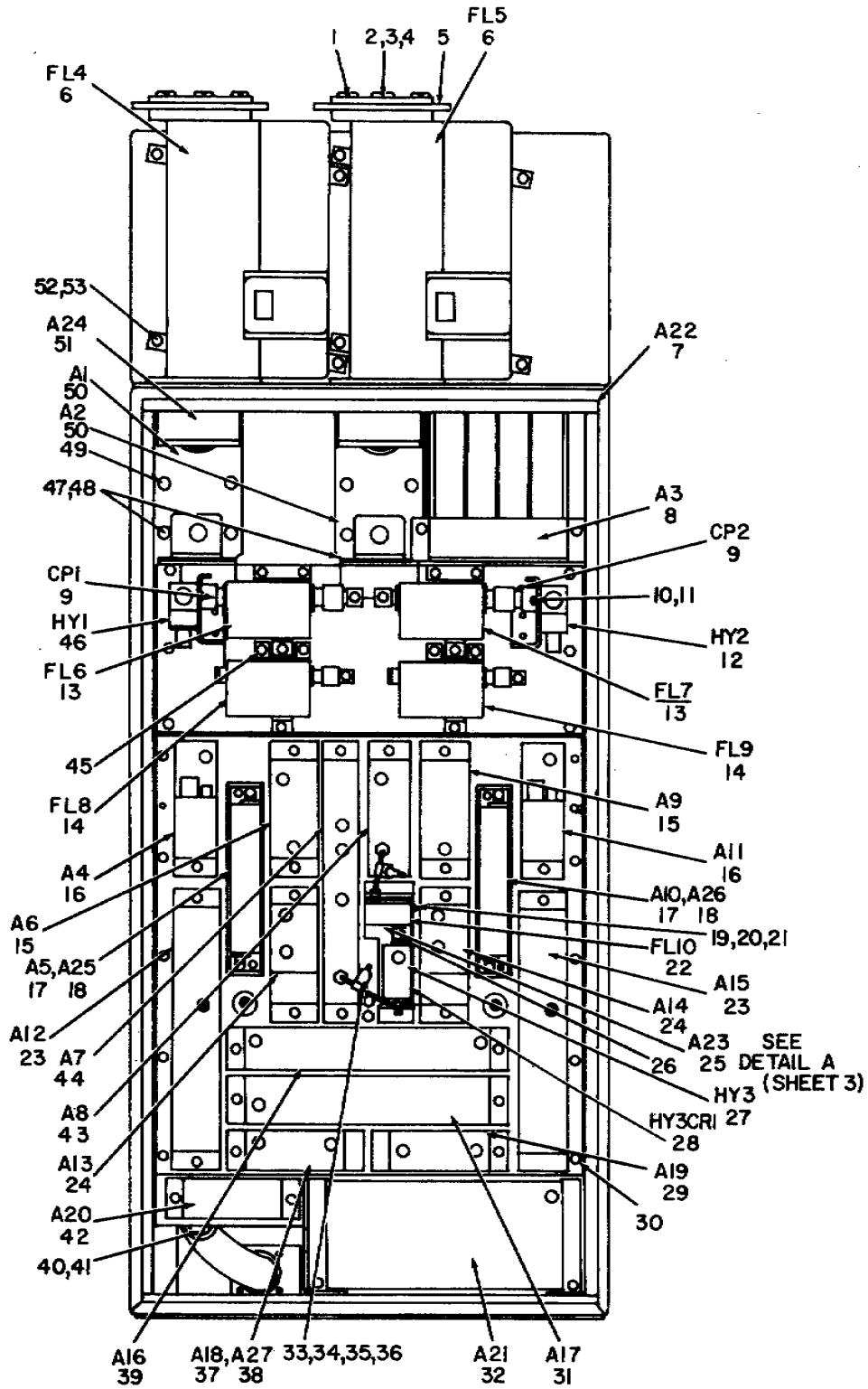

REAR VIEW

NOTE: FOR COMPLETE REFERENCE DESIGNATION, PREFIX WITH 2.

EL3CT105

Figure 74. Radio Receiver, R-1287/GRC-143 (Sheet 1 of 3).

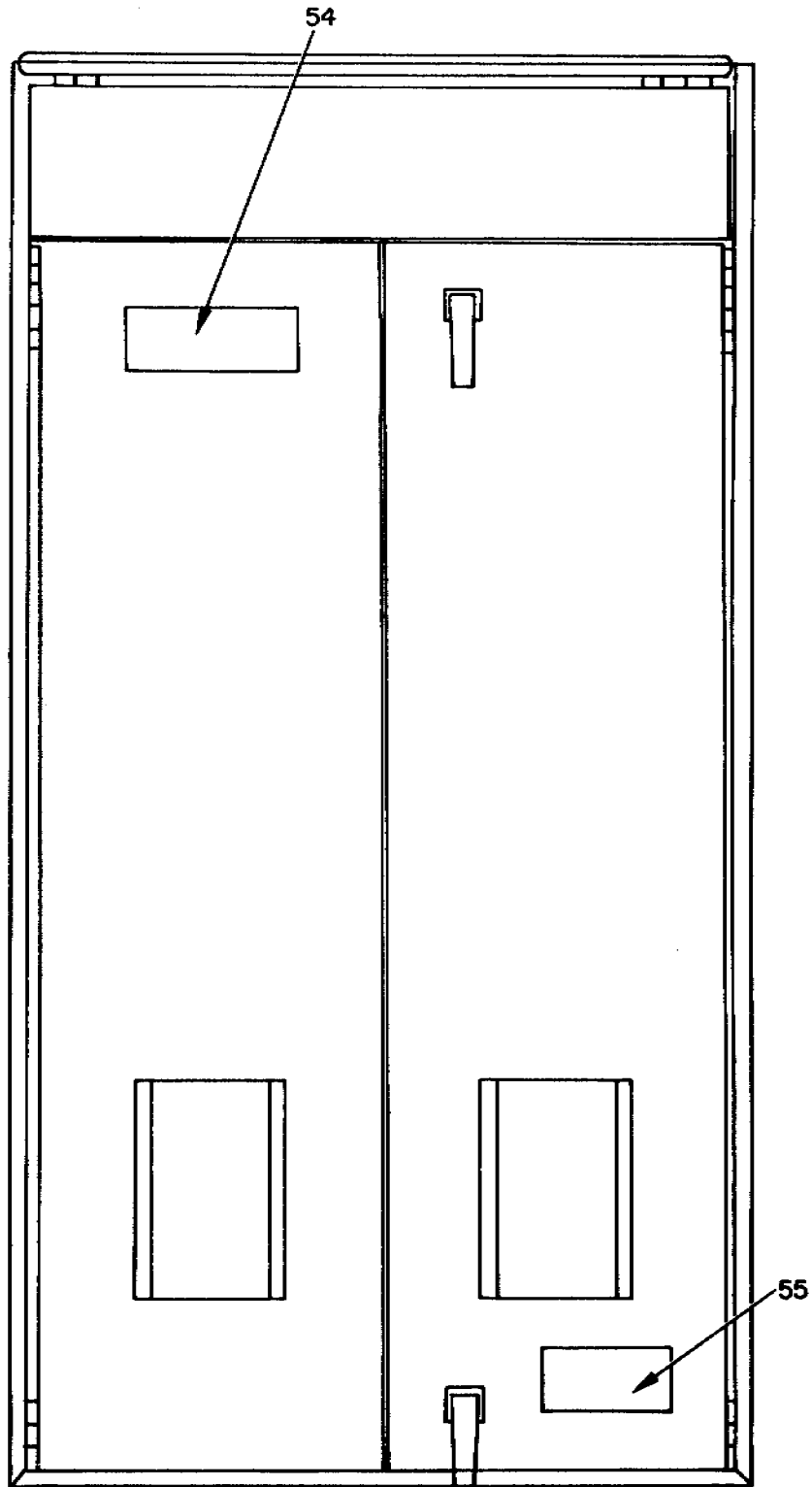

REAR VIEW W/DOORS

NOTE: FOR COMPLETE REFERENCE DISIGNATION PREFIX WITH 2

EL3CT106

Figure 74. Radio Receiver, R-1287/GRC-143 (Sheet 2 of 3).

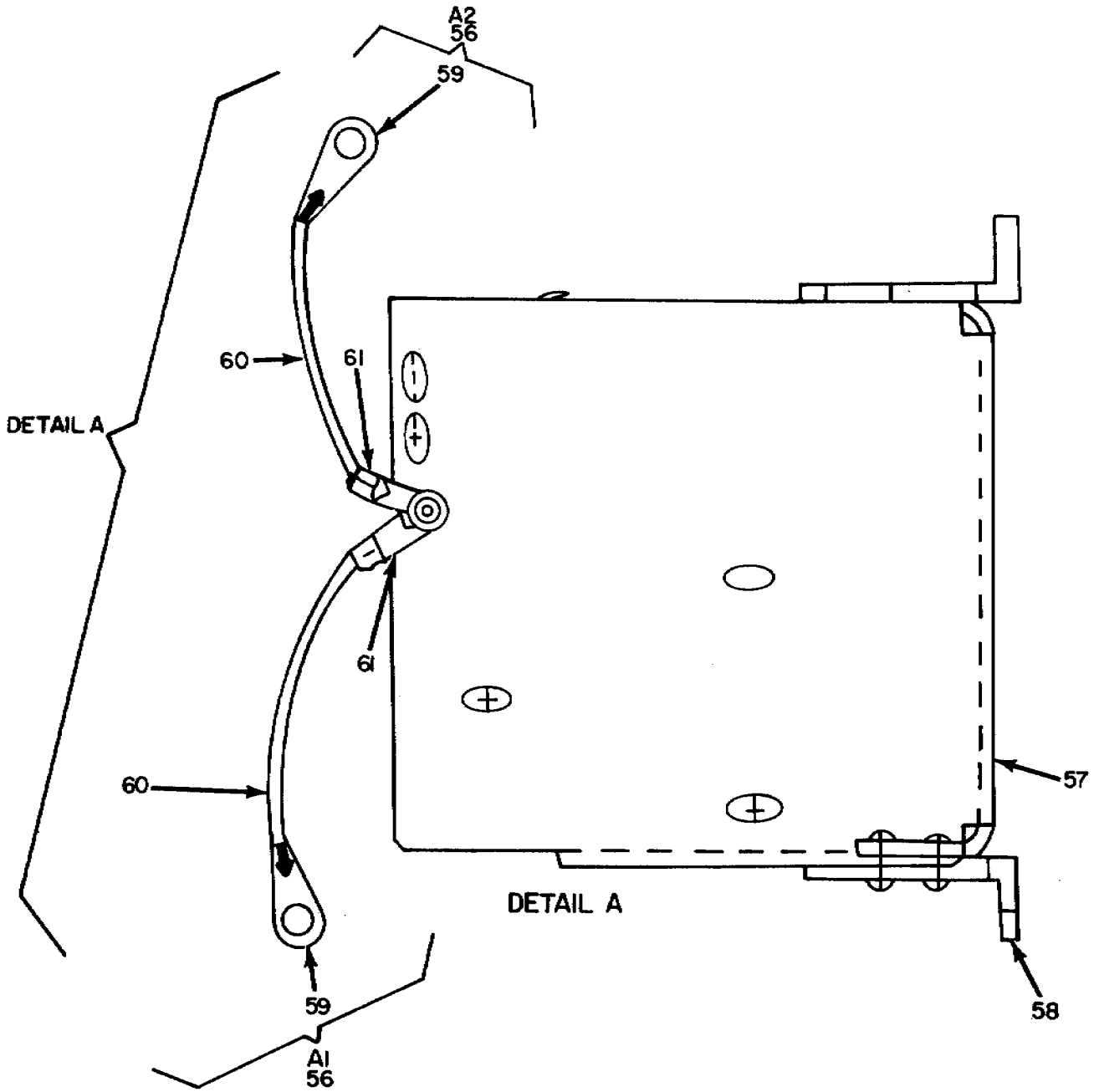

NOTE: FOR COMPLETE REFERENCE DESIGNATION, PREFIX WITH 2.

EL3CT107

Figure 74. Radio Receiver, R-1287/GRC-143 (Sheet 3 of 3).

TM 11-5820-595-34P

SECTION II

| (1) ILLUSTRATION | | (2) | (3) | (4) | (5) | (6) | (7) | (8) |
|---------------------|--------------------|-------------|-----------------------------|----------------|-------|---|-----|--------------------------|
| (a) FIG NO. | (b) ITEM NO. | SMR CODE | NATIONAL STOCK NUMBER | PART NUMBER | FSCM | DESCRIPTION USABLE ON CODE | U/M | QTY INC IN UNIT |
| | | | | | | GROUP 02 RADIO RECEIVER R-1287/GRC-143 | | |
| 74 | 1 | XDDZZ | | SMB651786 | 80063 | COVER,WAVEGUIDE | EA | 2 |
| 74 | 2 | XDFZZ | 5305-00-059-3661 | MS51958-65 | 96906 | SCREW,MACHINE | EA | 16 |
| 74 | 3 | XDFZZ | 5310-00-883-9384 | MS15795-842 | 96906 | WASHER,FLAT | EA | 28 |
| 74 | 4 | XDFZZ | 5310-00-933-8120 | MS35338-138 | 96906 | WASHER,LOCK | EA | 28 |
| 74 | 5 | XDDZZ | 5330-00-809-3816 | MS90064-16 | 96906 | PACKING,PREFORMED | EA | 2 |
| 74 | 6 | PAFDL | 5915-00-134-0738 | SMD651385 | 80063 | FILTER,BAND PASS,PRESELECTOR | EA | 2 |
| 74 | 7 | XDFDD | | SMF651154 | 80063 | CABINET,ELECTRICAL EQUIPMENT | EA | 1 |
| 74 | 8 | PAODD | | SMC65023 | 80063 | POWER SUPPLY | EA | 1 |
| 74 | 9 | PAFZZ | 5935-00-539-0851 | MS15507-57B | 96906 | ADAPTER,CONNECTOR | EA | 2 |
| 74 | 10 | XDFZZ | 5305-00-054-6651 | MS51957-27 | 96906 | SCREW,MACHINE | EA | 4 |
| 74 | 11 | XDFZZ | 5310-00-880-5976 | MS15795-806 | 96906 | WASHER,FLAT | EA | 4 |
| 74 | 12 | PAFDL | 5820-00-146-1244 | SMC652241-2 | 80063 | COAXIAL CIRCULATOR | EA | 1 |
| 74 | 13 | PAFDL | 5915-00-734-4399 | SMC651387 | 80063 | FILTER,BAND PASS, POST SELECTOR | EA | 2 |
| 74 | 14 | PAFDL | 5915-00-729-9998 | SMC651388 | 80063 | FILTER,LOW PASS | EA | 2 |
| 74 | 15 | XDODD | 5820-00-180-5830 | SMD650522 | 80063 | MIXER STAGE,FREQUENCY,RECEIVER | EA | 2 |
| 74 | 16 | PADDL | 5820-00-136-1259 | SMD650520 | 80063 | AMPLIFIER-MIXER | EA | 2 |
| 74 | 17 | PAODL | 5915-00-165-2891 | SMD650525 | 80063 | FILTER,BAND PASS | EA | 2 |
| 74 | 18 | PAODL | 5915-00-134-0740 | SMD650538 | 80063 | FILTER,BAND PASS | EA | 2 |
| 74 | 19 | XDFZZ | 5305-00-054-5648 | MS51957-14 | 96906 | SCREW,MACHINE | EA | 9 |
| 74 | 20 | XDFZZ | 5310-00-595-6211 | MS15795-803 | 96906 | WASHER,FLAT | EA | 9 |
| 74 | 21 | XDFZZ | 5310-00-933-8118 | MS35338-135 | 96906 | WASHER,LOCK | EA | 6 |
| 74 | 22 | XDFDL | | FCF201-0-1 | 07701 | FILTER,BAND PASS,RADIO FREQUENCY | EA | 1 |
| 74 | 23 | PAODD | 5820-00-136-1244 | SMF652590 | 80063 | AMPLIFIER,INTERMEDIATE FREQUENCY | EA | 2 |
| 74 | 24 | PAODL | 5820-00-229-6614 | SMF650524 | 80063 | FREQUENCY MULTIPLIER OSCILLATOR | EA | 2 |
| 74 | 25 | XDDZZ | | SMC651327 | 80063 | BRACKET,MOUNTING | EA | 1 |
| 74 | 26 | XDFZZ | 5305-00-059-3657 | MS51958-61 | 96906 | SCREW,MACHINE | EA | 2 |
| 74 | 27 | PAFDL | 5820-00-146-1263 | SMB651405 | 80063 | COAXIAL CIRCULATOR | EA | 1 |
| 74 | 28 | PAOZZ | 5961-00-557-5273 | 1N76 | 93332 | SEMICONDUCTOR DEVICE,DIODE | EA | 1 |
| 74 | 29 | PAODL | 5820-00-136-1241 | SMD650500 | 80063 | AMPLIFIER AUDIO FREQUENCY-RADIO FREQUENCY | EA | 1 |
| 74 | 30 | XDFZZ | 5305-00-054-6671 | MS51957-46 | 96906 | SCREW,MACHINE | EA | 2 |
| 74 | 31 | PAODL | 5820-00-136-4960 | SMF650518 | 80063 | DEMODULATOR | EA | 1 |
| 74 | 32 | XDFDD | | SMD650511 | 80063 | SYNTHESIZER,ELECTRICAL FREQUENCYASSEMBLY | EA | 1 |
| 74 | 33 | XDFZZ | 5310-00-933-8119 | MS35338-137 | 96906 | WASHER,LOCK | EA | 3 |
| 74 | 34 | XDFZZ | 5340-00-998-0611 | MS25281F3 | 96906 | CLAMP,LOOP | EA | 2 |
| 74 | 35 | XDFZZ | 5310-00-982-6814 | MS21044C08 | 96906 | NUT,SELF-LOCKING,HEXAGON | EA | 2 |
| 74 | 36 | XDFZZ | 5310-00-225-5328 | MS15795-841 | 96906 | WASHER,FLAT | EA | 2 |
| 74 | 37 | PAODL | 5915-00-224-3588 | SMC650519 | 80063 | FILTER,LOW PASS | EA | 1 |
| 74 | 38 | PAODL | 5915-00-134-0739 | SMC650537 | 80063 | FILTER,LOW PASS | EA | 1 |
| 74 | 39 | PAODL | 5820-00-136-1249 | SMD652676 | 80063 | UNIT CONTROL,AMPLIFIER COMB | EA | 1 |

TM 11-5820-595-34P

SECTION II

| (1) ILLUSTRATION | | (2) | (3) | (4) | (5) | (6) | (7) | (8) |
|---------------------|--------------------|-------------|-----------------------------|----------------|-------|--|-----|--------------------------|
| (a) FIG NO. | (b) ITEM NO. | SMR CODE | NATIONAL STOCK NUMBER | PART NUMBER | FSCM | DESCRIPTION <i>USABLE ON CODE</i> | U/M | QTY INC IN UNIT |
| 74 | 40 | XDFZZ | | MS25281F13 | 96906 | CLAMP, LOOP | EA | 1 |
| 74 | 41 | XDFZZ | 5305-00-054-6672 | MS51957-47 | 86904 | SCREW, MACHINE | EA | 1 |
| 74 | 42 | PAODL | 5820-00-136-1246 | SMF650504- | 80063 | ALARM MONITOR | EA | 1 |
| 74 | 43 | PAODL | 5820-00-136-1261 | SMD650515 | 80063 | AMPLIFIER-FREQUENCY MULTIPLIER | EA | 1 |
| 74 | 44 | XDFDD | | SMD650521 | 80063 | FREQUENCY MULTIPLIER, GROUND RECIEVER | EA | 1 |
| 74 | 45 | XDFZZ | 5305-00-059-3659 | MS51958-63 | 96906 | SCREW, MACHINE | EA | 20 |
| 74 | 46 | PAFDL | 5820-00-146-1266 | SMC652241-1 | 00063 | COAXIAL CIRCULATOR | EA | 1 |
| 74 | 47 | XDDZZ | | SMB653182-1 | 80063 | BRACKET | EA | 1 |
| 74 | 48 | XDDZZ | | SMB653182-2 | 80063 | BRACKET | EA | 1 |
| 74 | 49 | XDFZZ | | SMB653181 | 80063 | WASHER | EA | 4 |
| 74 | 50 | PAODL | 5820-00-136-1240 | SMB651379 | 80063 | AMPLIFIER, TUNNEL DIODE | EA | 2 |
| 74 | 51 | XDFDD | | SMF651564 | 80063 | PLATE ASSEMBLY | EA | 1 |
| 74 | 52 | XDFZZ | 5310-00-582-5677 | MS15795-810 | 96906 | WASHER, FLAT | EA | 8 |
| 74 | 53 | XDFZZ | 5305-00-576-5807 | MS35307-311 | 84906 | SCREW, CAP, HEXAGON HEAD | EA | 8 |
| 74 | 54 | XDDZZ | | SMB652632 | 80063 | PLATE, IDENTIFICATION | EA | 1 |
| 74 | 55 | XDDZZ | | SMC652633 | 80063 | PLATE, IDENTIFICATION | EA | 1 |
| 74 | 56 | XDDZZ | | SMB652197 | 80063 | STRAP ASSEMBLY | EA | 2 |
| 74 | 57 | XDDZZ | | SMC651327-1 | 80063 | BRACKET, MOUNTING | EA | 1 |
| 74 | 58 | XDDZZ | | SMC651327-2- | 80063 | BRACKET, MOUNTING | EA | 1 |
| 74 | 59 | XDFZZ | | NW20 | 59730 | TERMINAL, LUG | EA | 2 |
| 74 | 60 | XDDZZ | | BMR90-1 | 70958 | WIRE ROPE, MINIATURE | EA | 2 |
| 74 | 61 | XDFZZ | | NW22 | 59730 | TERMINAL, LUG | EA | 2 |

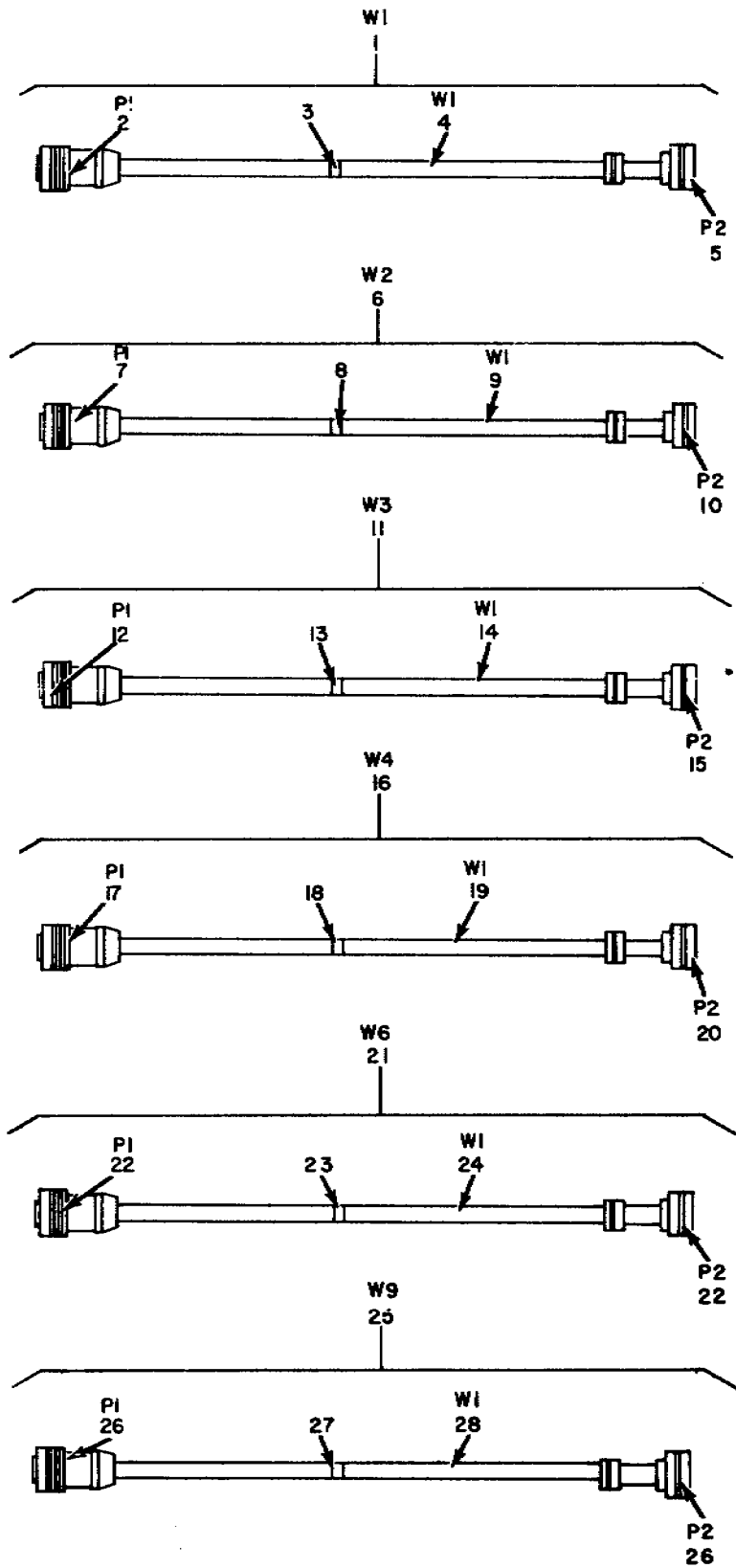

NOTE: FOR COMPLETE REFERENCE DESIGNATION, PREFIX WITH 2

EL3CT108

Figure 75. Radio Receiver, R-1287/GRC-143, Cable Assemblies (1 of 2).

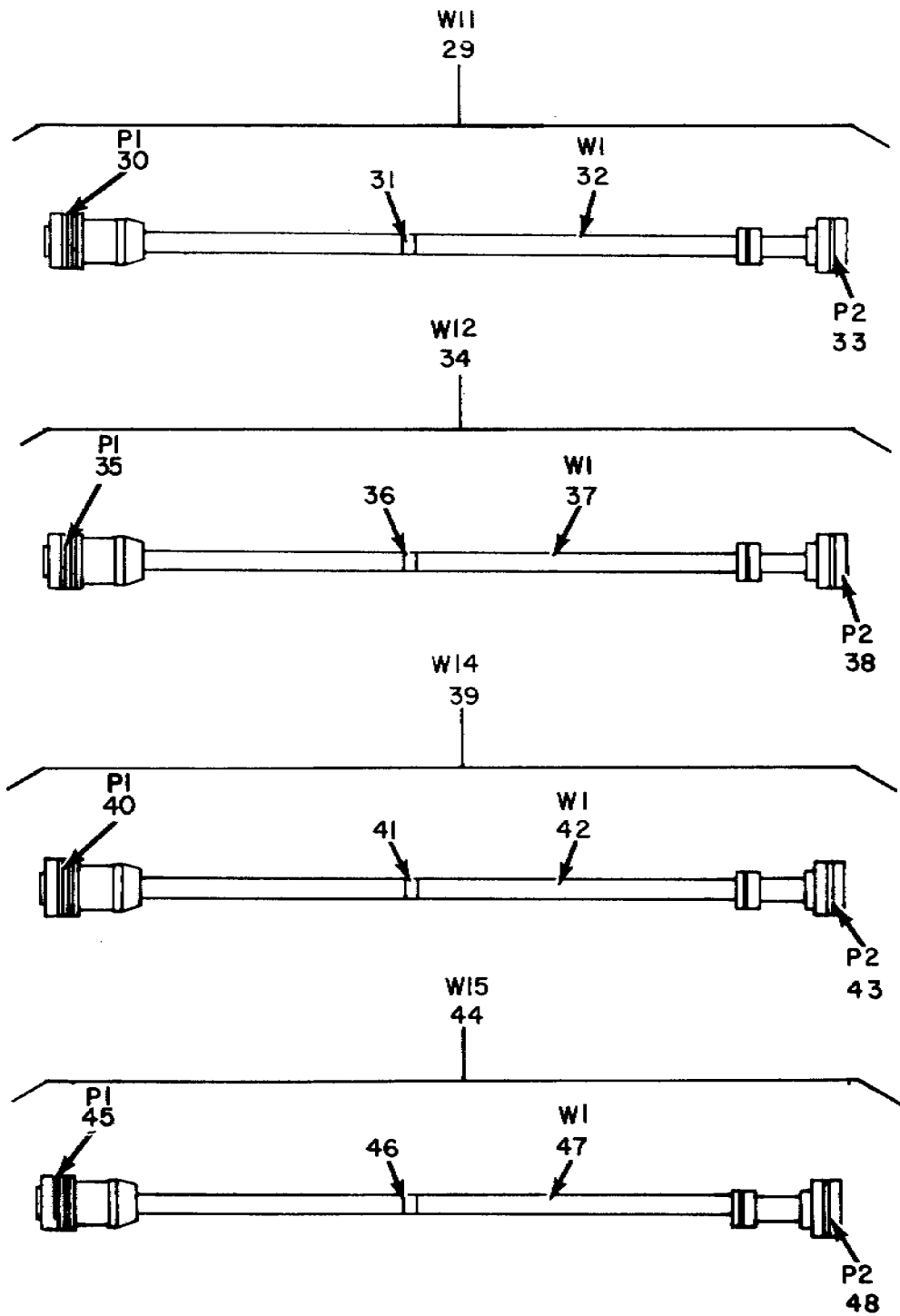

NOTE: FOR COMPLETE REFERENCE DESIGNATION, PREFIX WITH 2.

EL3CT109

Figure 75. Radio Receiver, R-1287/GRC-143, Cable Assemblies (Continued) (2 of 2).

TM 11-5820-595-34P

SECTION II

| (1) ILLUSTRATION | | (2) | (3) | (4) | (5) | (6) | (7) | (8) |
|---------------------|--------------------|-------------|-----------------------------|----------------|-------|--|-----|--------------------------|
| (a) FIG NO. | (b) ITEM NO. | SMR CODE | NATIONAL STOCK NUMBER | PART NUMBER | FSCM | DESCRIPTION <i>USABLE ON CODE</i> | U/M | QTY INC IN UNIT |
| 75 | 1 | PAFDD | 5995-00-165-3897 | SMB652346-2 | 80063 | CABLE ASSEMBLY | EA | 1 |
| 75 | 2 | XDFZZ | | 201N2800 | 94375 | CONNECTOR,RECEPTACLE,ELECTRICAL | EA | 1 |
| 75 | 3 | XDFZZ | | SMB651603-1 | 80063 | MARKER,CABLE | EA | 1 |
| 75 | 4 | XDFZZ | 6145-00-945-6429 | RG212U | 81349 | CABLE,RADIO FREQUENCY | FT | V |
| 75 | 5 | XDFZZ | | 201N1800 | 94375 | CONNECTOR,RECEPTACLE,ELECTRICAL | EA | 1 |
| 75 | 6 | PAFDD | 5995-00-165-3898 | SMB652346-4 | 80063 | CABLE ASSEMBLY | EA | 1 |
| 75 | 7 | XDFZZ | | 201N2800 | 94375 | CONNECTOR,PLUG,ELECTRICAL | EA | 1 |
| 75 | 8 | XDFZZ | | SMB651603-2 | 80063 | MARKER,CABLE | EA | 1 |
| 75 | 9 | XDFZZ | 6145-00-945-6429 | RG212U | 81349 | CABLE,RADIO FREQUENCY | FT | V |
| 75 | 10 | XDFZZ | | 201N1800 | 94375 | CONNECTOR,RECEPTACLE,ELECTRICAL | EA | 1 |
| 75 | 11 | XDFDD | | SMB652346-3 | 80063 | CABLE ASSEMBLY | EA | 1 |
| 75 | 12 | XDFZZ | | 201N2800 | 94375 | CONNECTOR,PLUG,ELECTRICAL | EA | 1 |
| 75 | 13 | XDFZZ | | SMB651603-19 | 80063 | MARKER,CABLE | EA | 1 |
| 75 | 14 | XDFZZ | 6145-00-945-6429 | RG212U | 81349 | CABLE,RADIO FREQUENCY | FT | V |
| 75 | 15 | XDFZZ | | 201N1800 | 94375 | CONNECTOR,RECEPTACLE,ELECTRICAL | EA | 1 |
| 75 | 16 | XDFDD | | SMB652346-5 | 80063 | CABLE ASSEMBLY | EA | 1 |
| 75 | 17 | XDFZZ | | 201N2800 | 94375 | CONNECTOR,PLUG,ELECTRICAL | EA | 1 |
| 75 | 18 | XDFZZ | | SMB651603-20 | 80063 | MARKER,CABLE | EA | 1 |
| 75 | 19 | XDFZZ | 6145-00-945-6429 | RG212U | 81349 | CABLE,RADIO FREQUENCY | FT | V |
| 75 | 20 | XDFZZ | | 201N1800 | 94375 | CONNECTOR,RECEPTACLE,ELECTRICAL | EA | 1 |
| 75 | 21 | PAFDD | 5995-00-068-9433 | SMC652185-5 | 80063 | CABLE COAXIAL | EA | 1 |
| 75 | 22 | XDFZZ | | 515-001 | 16733 | CONNECTOR,PIUG,ELECTRICAL | EA | 2 |
| 75 | 23 | XDFZZ | | SMB651603-44 | 80063 | MARKER,CABLE | EA | 1 |
| 75 | 24 | XDFZZ | | 810006 | 16733 | CABLE,RADIO FREQUENCY | FT | V |
| 75 | 25 | PAFDD | 5995-00-224-3275 | SMC652185-4 | 80063 | CABLE COAXIAL | EA | 1 |
| 75 | 26 | XDFZZ | | 515-001 | 16733 | CONNECTOR,PLUG,ELECTRICAL | EA | 2 |
| 75 | 27 | XDFZZ | | SMB651603-43 | 80063 | MARKER,CABLE | EA | 1 |
| 75 | 28 | XDFZZ | | 810006 | 16733 | CABLE,RADIO FREQUENCY | FT | V |
| 75 | 29 | PAFDD | 5995-00-068-7312 | SMB652348-3 | 80063 | CABLE ASSEMBLY | EA | 1 |
| 75 | 30 | XDFZZ | 5935-00-894-3847 | 101T2800 | 94375 | CONNECTOR,PLUG,ELECTRICAL | EA | 1 |
| 75 | 31 | XDFZZ | | SMB651603-36 | 80063 | MARKER,CABLE | EA | 1 |
| 75 | 32 | XDFZZ | 6145-00-681-7849 | RG223U | 81349 | CABLE,RADIO FREQUENCY | FT | V |
| 75 | 33 | XDFZZ | | 101T1800 | 94375 | CONNECTOR,PLUG,ELECTRICAL | EA | 1 |
| 75 | 34 | PAFDD | 5995-00-068-7329 | SMB652348-S | 80063 | CABLE ASSEMBLY | EA | 1 |
| 75 | 35 | XDFZZ | | 101T1800 | 94375 | CONNECTOR,PLUG,ELECTRICAL | EA | 1 |
| 75 | 36 | XDFZZ | | SMB651603-33 | 80063 | MARKER,CABLE | EA | 1 |
| 75 | 37 | XDFZZ | 6145-00-681-7849 | RG223U | 81349 | CABLE,RADIO FREQUENCY | FT | V |
| 75 | 38 | XDFZZ | 5935-00-894-3847 | 101T2800 | 94375 | CONNECTOR,PLUG,ELECTRICAL | EA | 1 |
| 75 | 39 | XDFDD | | SMB652348-4 | 80063 | CABLE ASSEMBLY | EA | 1 |
| 75 | 40 | XDFZZ | | 101T1800 | 94375 | CONNECTOR,PLUG,ELECTRICAL | EA | 1 |

TM 11-5820-595-34P

SECTION II

| (1) ILLUSTRATION | | (2) | (3) | (4) | (5) | (6) | (7) | (8) |
|---------------------|--------------------|-------------|-----------------------------|----------------|-------|--|-----|--------------------------|
| (a) FIG NO. | (b) ITEM NO. | SMR CODE | NATIONAL STOCK NUMBER | PART NUMBER | FSCM | DESCRIPTION <i>USABLE ON CODE</i> | U/M | QTY INC IN UNIT |
| 75 | 41 | XDFZZ | | SMB651603-37 | 80063 | MARKER,CABLE | EA | 1 |
| 75 | 42 | XDFZZ | 6145-00-681-7849- | RG223U | 81349 | CABLE,RADIO FREQUENCY | FT | V |
| 75 | 43 | XDFZZ | 5935-00-894-3847 | 101T2800 | 94375 | CONNECTOR,PLUG,ELECTRICAL | EA | 1 |
| 75 | 44 | XDFDD | | SMB652348-6 | 80063 | CABLE ASSEMBLY | EA | 1 |
| 75 | 45 | XDFZZ | 5935-00-894-3847 | 101T2800 | 94375 | CONNECTOR,PLUG,ELECTRICAL | EA | 1 |
| 75 | 48 | XDFZZ | | SMB651603-34 | 80063 | MARKER,CABLE | EA | 1 |
| 75 | 47 | XDFZZ | 6145-00-681-7849 | RG223U | 81349 | CABLE,RADIO FREQUENCY | FT | V |
| 75 | 48 | XDFZZ | | 101T1800 | 94375 | CONNECTOR,PLUG,ELECTRICAL | EA | 1 |

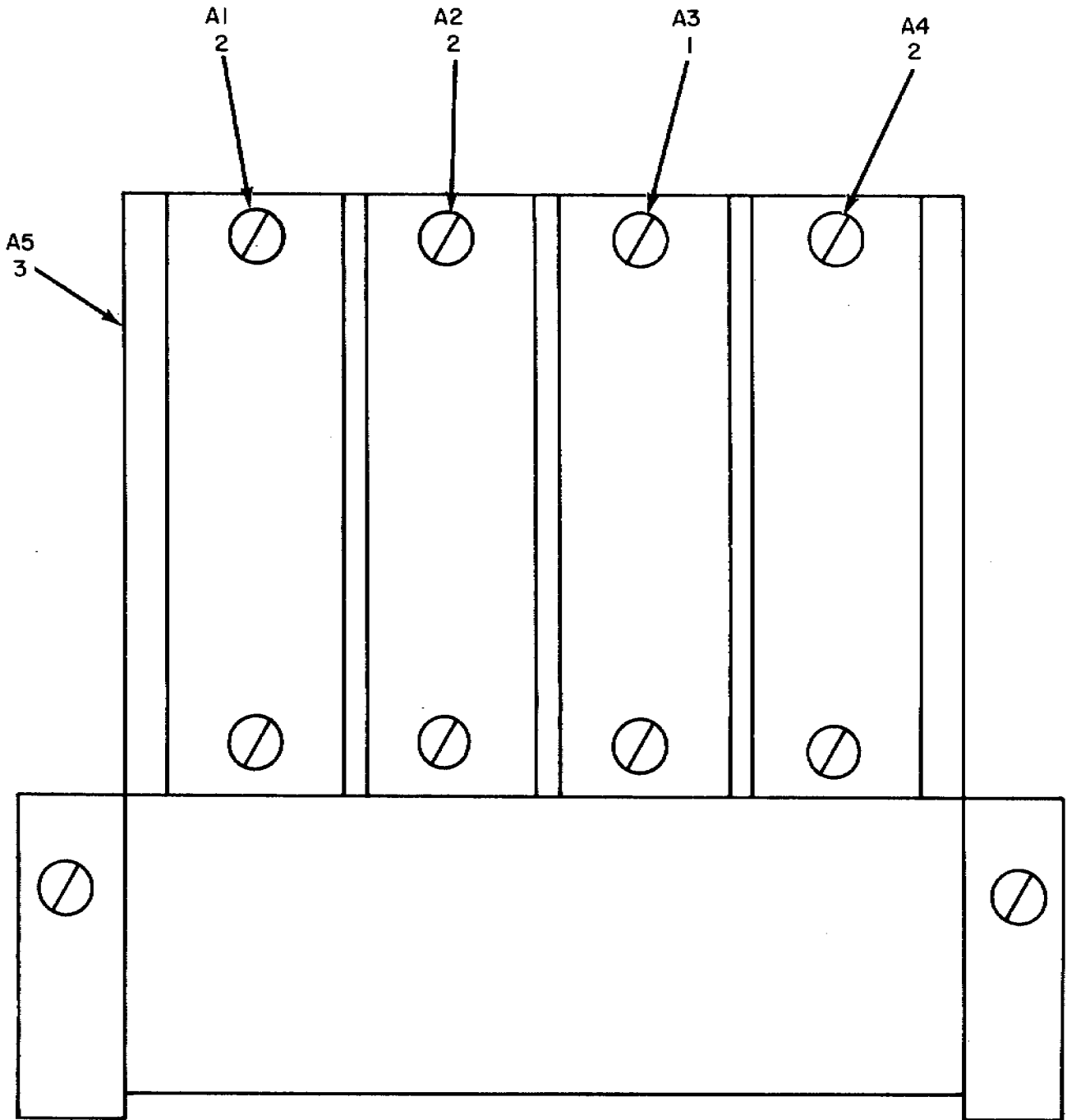

NOTE: FOR COMPLETE REFERENCE DESIGNATION,
PREFIX WITH 2A3.

EL3CT110

Figure 76. Power Supply 2A3.

TM 11-5820-595-34P

SECTION II

| (1) ILLUSTRATION | | (2) | (3) | (4) | (5) | (6) | (7) | (8) |
|---------------------|--------------------|-------------|-----------------------------|----------------|-------|--|-----|--------------------------|
| (a) FIG NO. | (b) ITEM NO. | SMR CODE | NATIONAL STOCK NUMBER | PART NUMBER | FSCM | DESCRIPTION <i>USABLE ON CODE</i> | U/M | QTY INC IN UNIT |
| 76 | 1 | PADDL | 6110-00-191-9224 | SMD650531 | 80063 | GROUP 0201 POWER SUPPLY 2A3 | EA | 1 |
| 76 | 2 | PADDL | 6110-00-191-9225 | SMD650530 | 80063 | REGULATOR,VOLTAGE | EA | 3 |
| 76 | 3 | XDFFF | | SME651279 | 80063 | REGULATOR,VOLTAGE CHASSIS ASSEMBLY | EA | 1 |

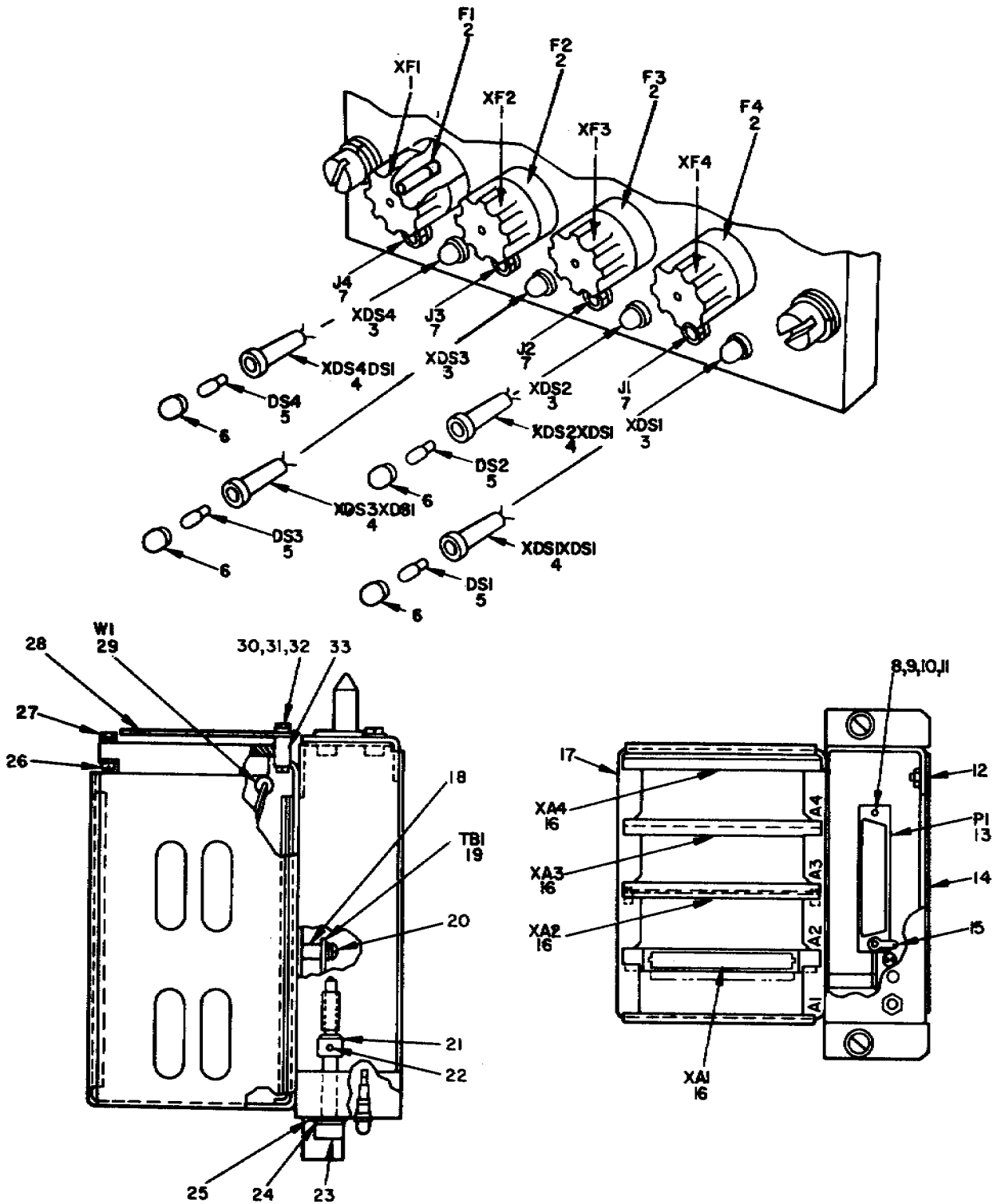

NOTE: FOR COMPLETE REFERENCE DESIGNATION, PREFIX WITH 2A3A5.

EL3CT111

Figure 77. Power Supply Chassis 2A3A5.

TM 11-5820-595-34P

SECTION II

| (1) ILLUSTRATION | | (2) | (3) | (4) | (5) | (6) | (7) | (8) |
|---|--------------------|-------------|-----------------------------|---------------------|-------|------------------------------------|-----|--------------------------|
| (a) FIG NO. | (b) ITEM NO. | SMR CODE | NATIONAL STOCK NUMBER | PART NUMBER | FSCM | DESCRIPTION USABLE ON CODE | U/M | QTY INC IN UNIT |
| GROUP 020105 POWER SUPPLY CHASSIS 2A3A5 | | | | | | | | |
| 77 | 1 | XDFZZ | 5920-00-556-0144 | FHN20G | 81349 | FUSEHOLDER | EA | 4 |
| 77 | 2 | PAOZZ | 5920-00-877-9934 | F02A250V3AS | 81349 | FUSE, CARTRIDGE | EA | 4 |
| 77 | 3 | XDFZZ | 6210-00-489-2709 | BEP683GBL | 00303 | LIGHT, INDICATOR | EA | 4 |
| 77 | 4 | XDFZZ | | BEP | 00303 | LAMPHOLDER | EA | 4 |
| 17 | 5 | PAOZZ | 6240-00-060-2941 | 683 | 92966 | LAMP, INCANDESCENT | EA | 4 |
| 77 | 6 | XDOZZ | | GBL | 00303 | LENS, INDICATOR LIGHT | EA | 4 |
| 77 | 7 | XDFZZ | 5935-00-577-2336 | MS16108-3A | 96906 | JACK, TIP | EA | 4 |
| 77 | 8 | XDFZZ | 5305-00-054-5649 | MS51957-15 | 96906 | SCREW, MACHINE | EA | 2 |
| 77 | 9 | XDFZZ | 5310-00-595-6211 | MS15795-803 | 96906 | WASHER, FLAT | EA | 14 |
| 77 | 10 | XDFZZ | 5310-00-933-8118 | MS35338-135 | 96906 | WASHER, LOCK | EA | 14 |
| 77 | 11 | XDFZZ | 5310-00-934-9748 | MS35649-244 | 96906 | HUT, PLAIN, HEXAGON | EA | 2 |
| 77 | 12 | XDFZZ | 5305-00-056-9961 | MS24693C4 | 96906 | SCREW, MACHINE | EA | 10 |
| 77 | 13 | PAFZZ | 5935-00-088-5587 | DCN37P | 71468 | CONNECTOR, RECEPTACLE, ELECTRICAL; | EA | 1 |
| 77 | 14 | XDFZZ | | SMC651117 | 80063 | COVER, BOTTOM | EA | 1 |
| 77 | 15 | XDFZZ | 5940-00-156-7431 | 75-120 | 79963 | TERMINAL, LUG | EA | 1 |
| 77 | 16 | PAFZZ | 5935-00-068-5050 | 00-6007-0150940-101 | 91662 | CONNECTOR, RECEPTACLE, ELECTRICAL | EA | 4 |
| 77 | 17 | XDFZZ | | SMD652642 | 80063 | CHASSIS | EA | 1 |
| 77 | 18 | XDFZZ | | 8213A0632-17 | 06540 | SPACER, HEXAGON, INTERNAL THREAD | EA | 4 |
| 77 | 19 | PAFZZ | 5905-00-165-3248 | SMC652102 | 80063 | TERMINAL BOARD | EA | 1 |
| 77 | 20 | XDFZZ | 5305-00-054-3647 | MS51957-13 | 96906 | SCREW, MACHINE | EA | 4 |
| 77 | 21 | XDFZZ | | SMB651376 | 80063 | COLLAR | EA | 2 |
| 77 | 22 | XDFZZ | | MS16562-210 | 96906 | PIN, SPRING | EA | 2 |
| 77 | 23 | XDFZZ | | SMB651375-1 | 80063 | SCREW, JACK | EA | 2 |
| 77 | 24 | XDFZZ | 5310-00-933-8121 | MS35338-139 | 98906 | WASHER, LOCK | EA | 2 |
| 77 | 25 | XDFZZ | | SMA651245 | 80063 | WASHER, FLAT | EA | 2 |
| 77 | 26 | XDFZZ | | SMB652149 | 80063 | NUT | EA | 8 |
| 77 | 27 | XDFZZ | 5305-00-054-5651 | MS51957-17 | 96906 | SCREW, MACHINE | EA | 8 |
| 77 | 28 | XDFZZ | | SMB651118 | 80063 | SHIELD, REAR | EA | 1 |
| 77 | 29 | XDFZZ | | SMD652062 | 80063 | WIRING HARNESS, BRANCHED | EA | 1 |
| 77 | 30 | XDFZZ | 5305-00-054-6850 | MS51957-26 | 96906 | SCREW, MACHINE | EA | 8 |
| 77 | 31 | XDFZZ | 5310-00-722-5998 | MS15795-805 | 96906 | WASHER, FLAT | EA | 8 |
| 77 | 32 | XDFZZ | 5110-00-929-6395 | MS35338-136 | 96906 | WASHER, LOCK | EA | 8 |
| 77 | 33 | XDFZZ | | 8213A0440-17 | 06540 | SPACER, HEXAGON, INTERNAL THREAD | EA | 4 |

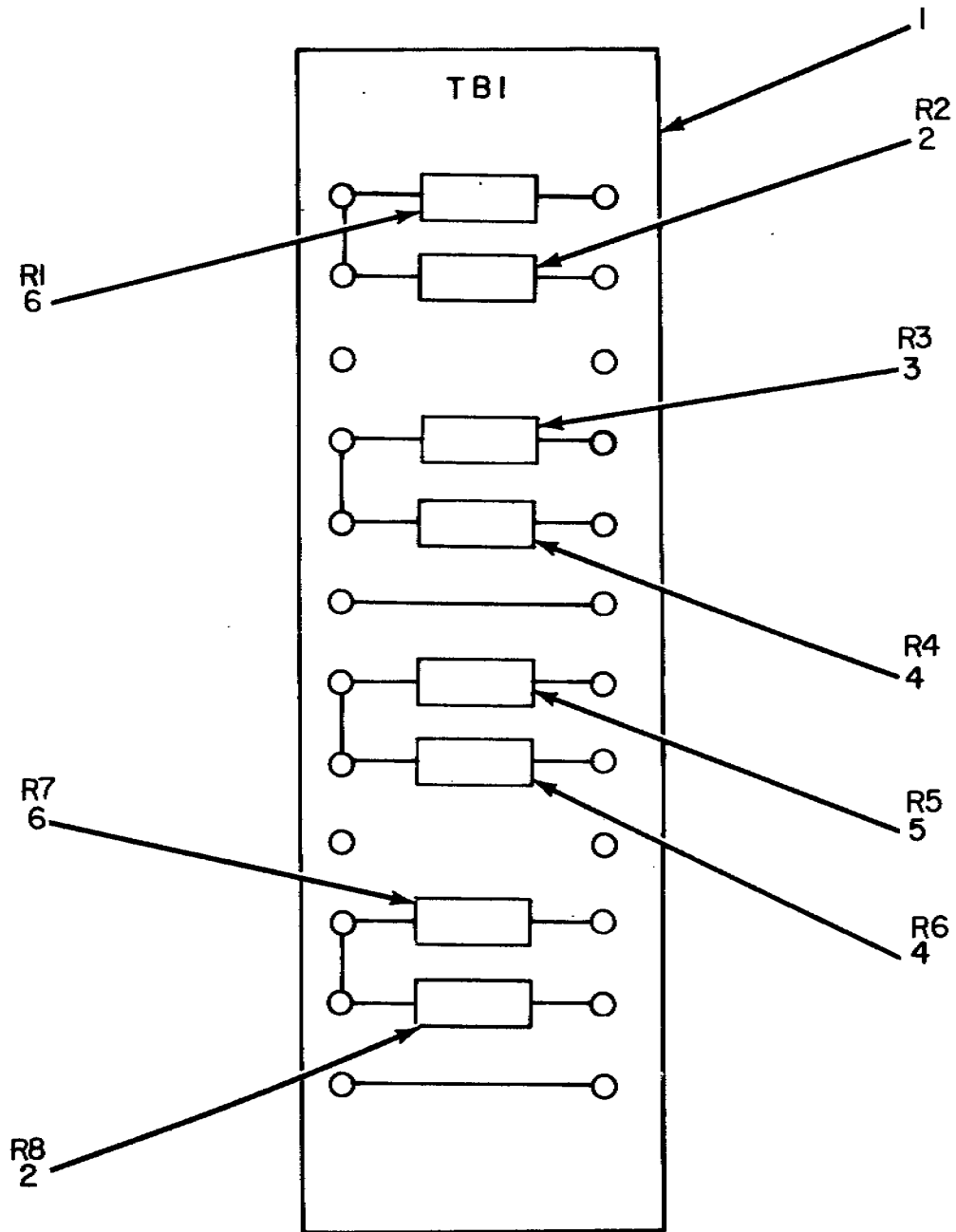

NOTE: FOR COMPLETE REFERENCE DESIGNATION,
PREFIX WITH 2A3A5TBI.

EL3CTII2

Figure 78. Power Supply Chassis 2A3A5TB1.

TM 11-5820-595-34P

SECTION II

| (1) ILLUSTRATION | | (2) | (3) | (4) | (5) | (6) | (7) | (8) |
|---------------------|--------------------|-------------|-----------------------------|----------------|-------|--|-----|--------------------------|
| (a) FIG NO. | (b) ITEM NO. | SMR CODE | NATIONAL STOCK NUMBER | PART NUMBER | FSCM | DESCRIPTION <i>USABLE ON CODE</i> | U/M | QTY INC IN UNIT |
| 78 | 1 | XDFZZ | | 15542 | 91833 | TERMINAL BOARD | EA | 1 |
| 78 | 2 | PAFZZ | 5905-00-834-1602 | 240E4715 | 56289 | RESISTOR, FIXED, WIRE WOUND | EA | 2 |
| 78 | 3 | PAFZZ | 5905-00-902-8887 | RN60D6043F | 81349 | RESISTOR, FIXED, FILM | EA | 1 |
| 78 | 4 | PAFZZ | 5905-00-913-9498 | 239E2215 | 56289 | RESISTOR, FIXED, WIRE WOUND | EA | 2 |
| 78 | 5 | PAFZZ | 5905-00-079-3197 | RN6004753F | 81349 | RESISTOR, FIXED, FILM | EA | 1 |
| 78 | 6 | PAFZZ | 5905-00-279-1868 | RC20GF115J | 81349 | RESISTOR, FIXED, COMPOSITION | EA | 2 |

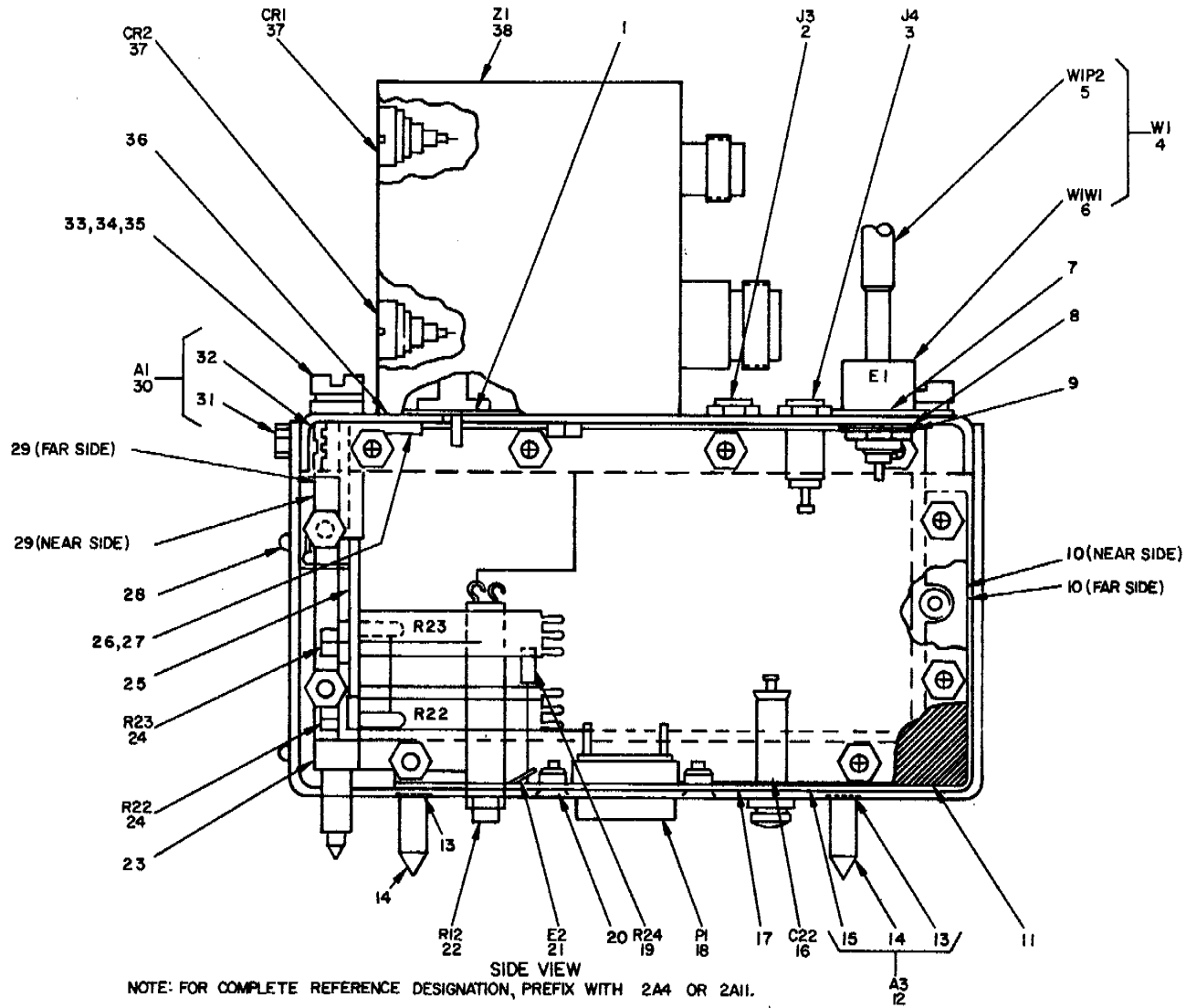
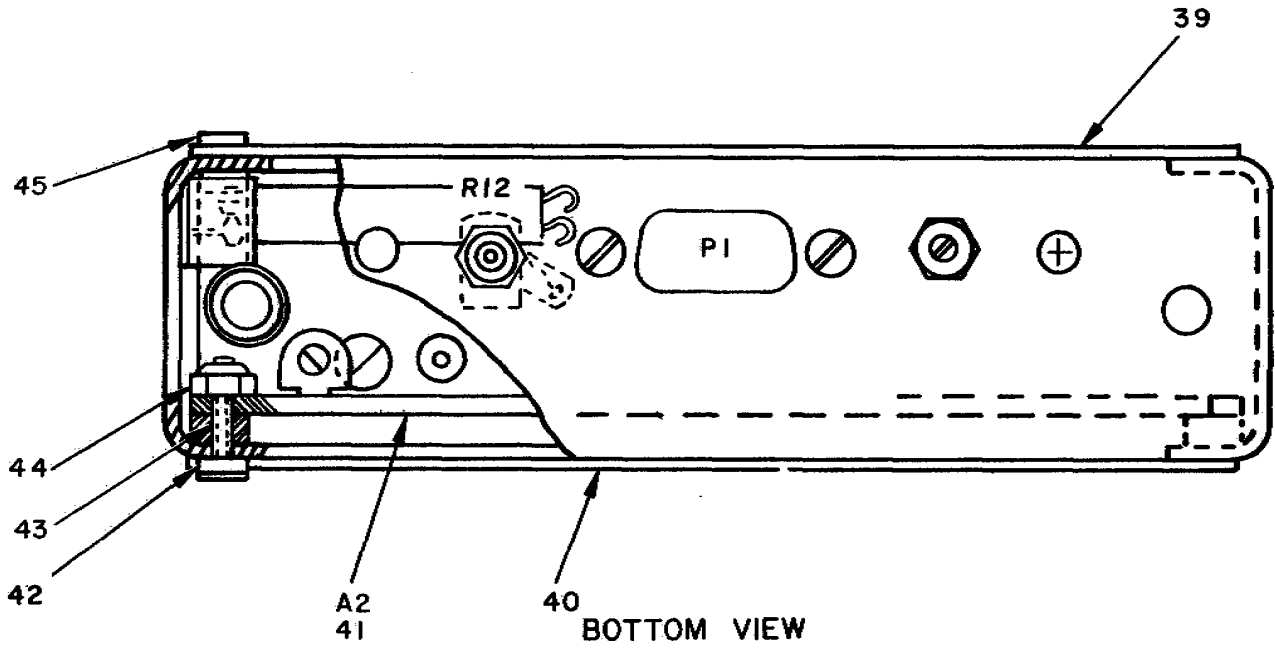

Figure 79. Amplifier, Mixer 2A4, 2A11 (1 of 2).



NOTE: FOR COMPLETE REFERENCE DESIGNATION, PREFIX WITH 2A4 OR 2A11.

EL3CTII4

Figure 79. Amplifier, Mixer 2A4, 2A11 (Sheet 2 of 2).

SECTION II

| (1) ILLUSTRATION | | (2) | (3) | (4) | (5) | (6) | (7) | (8) |
|---------------------|--------------------|-------------|-----------------------------|----------------|-------|--|-----|--------------------------|
| (a) FIG NO. | (b) ITEM NO. | SMR CODE | NATIONAL STOCK NUMBER | PART NUMBER | FSCM | DESCRIPTION <i>USABLE ON CODE</i> | U/M | QTY INC IN UNIT |
| | | | | | | GROUP 0202 AMPLIFIER, MIXER 2A4, 2A11 | | |
| 79 | 1 | PADZZ | 5330-00-151-4082 | 110009 | 07700 | GASKET, RADIO FREQUENCY | EA | 2 |
| 79 | 2 | XDDZZ | 5935-00-577-2336 | MS16108-3A | 96906 | JACK, TIP | EA | 1 |
| 79 | 3 | XDDZZ | 5935-00-578-3489 | MS16108-2A | 96906 | JACK, TIP | EA | 1 |
| 79 | 4 | XDDZZ | | SMC651454-1 | 80063 | CABLE ASSEMBLY | EA | 1 |
| 79 | 5 | PADZZ | 5935-00-459-8635 | 101M1802 | 94375 | CONNECTOR, PLUG, ELECTRICAL | EA | 1 |
| 79 | 6 | XDDZZ | 6145-00-661-0191 | RG59BU | 81349 | CABLE, RADIO FREQUENCY | EA | 1 |
| 79 | 7 | XDDZZ | | SMB651555-2 | 80063 | WASHER | EA | 1 |
| 79 | 8 | XDDZZ | | SMB651434 | 80063 | SPACER | EA | 1 |
| 79 | 9 | XDDZZ | 5310-00-550-3796 | 1718-02 | 78189 | WASHER, LOCK | EA | 1 |
| 79 | 10 | XDDZZ | | SMB651435 | 80063 | SPACER | EA | 2 |
| 79 | 11 | XDDZZ | | SMB651433 | 80063 | SPACER | EA | 1 |
| 79 | 12 | XDDZZ | | SMD651429 | 80063 | FRAME | EA | 1 |
| 79 | 13 | XDDZZ | 5310-00-595-6211 | MS15795-803 | 96906 | WASHER, FLAT | EA | 2 |
| 79 | 14 | XDDZZ | | SMB651104-1 | 80063 | PIN | EA | 2 |
| 79 | 15 | XDDZZ | | SMD651429-1 | 80063 | FRAME | EA | 1 |
| 79 | 16 | XDDZZ | | 5502W1999 | 91293 | CAPACITOR, VARIABLE | EA | 1 |
| 79 | 17 | XDDZZ | 5365-01-027-2134 | SMB651555-8 | 80063 | WASHER | EA | 1 |
| 79 | 18 | PADZZ | 5935-00-880-5441 | DEM9P | 71468 | CONNECTOR, RECEPTACLE, ELECTRICAL | EA | 1 |
| 79 | 19 | PADZZ | 5905-00-990-4522 | M22684-01-0012 | 81349 | RESISTOR, FIXED, FILM | EA | 1 |
| 79 | 20 | XDDZZ | | SMB652981 | 80063 | SCREW, MACHINE | EA | 2 |
| 79 | 21 | XDDZZ | 5940-00-849-8394 | 520-196 | 79963 | TERMINAL, LUG | EA | 1 |
| 79 | 22 | PADZZ | 5905-00-839-2767 | 224S1-501M | 80294 | RESISTOR, VARIABLE | EA | 1 |
| 79 | 23 | XDDZZ | | SMB684459 | 80063 | SPACER | EA | 1 |
| 79 | 24 | PADZZ | 5905-00-826-2290 | 224S1-102M | 80294 | RESISTOR, VARIABLE | EA | 2 |
| 79 | 25 | XDDZZ | | SMB653105 | 80063 | BRACKET | EA | 1 |
| 79 | 26 | XDDZZ | 5305-00-054-6650 | MS51957-26 | 96906 | SCREW, MACHINE | EA | 4 |
| 79 | 27 | XDDZZ | 5310-00-011-1041 | MS35338-79 | 96906 | WASHER, LOCK | EA | 4 |
| 79 | 28 | XDDZZ | 5305-00-054-5637 | MS51957-3 | 96906 | SCREW, MACHINE | EA | 2 |
| 79 | 29 | XDDZZ | | SMB652986 | 80063 | SPACER | EA | 2 |
| 79 | 30 | XDDZZ | | SMD651430 | 80063 | PANEL | EA | 1 |
| 79 | 31 | XDDZZ | 5305-00-054-6651 | MS51957-27 | 96906 | SCREW, MACHINE | EA | 4 |
| 79 | 32 | XDDZZ | | SMD651430-1 | 80063 | PANEL | EA | 1 |
| 79 | 33 | XDDZZ | | SM8651784-1 | 80063 | SCREW, EXTERNALLY RELIEVED BODY | EA | 2 |
| 79 | 34 | XDDZZ | | SMB653137 | 80063 | WASH ER , FLAT | EA | 2 |
| 79 | 35 | XDDZZ | 5310-00-811-0494 | 1714-05 | 78189 | WASHER, LOCK | EA | 3 |
| 79 | 36 | XDDZZ | | SMB651432 | 80063 | SPACER | EA | 1 |
| 79 | 37 | PADZZ | 5961-00-958-9682 | IN23WEMR | 81349 | SEMICONDUCTOR DEVICE, DIODE | EA | 2 |
| 79 | 38 | PADDL | 5820-00-145-6857 | SMB651382 | 80063 | MIXER, CRYSTAL | EA | 1 |
| 79 | 39 | XDDZZ | | SMB651436 | 80063 | COVER | EA | 1 |

SECTION II

| (1) ILLUSTRATION | | (2) | (3) | (4) | (5) | (6) | (7) | (8) |
|---------------------|--------------------|-------------|-----------------------------|----------------|-------|--|-----|--------------------------|
| (a) FIG NO. | (b) ITEM NO. | SMR CODE | NATIONAL STOCK NUMBER | PART NUMBER | FSCM | DESCRIPTION <i>USABLE ON CODE</i> | U/M | QTY INC IN UNIT |
| 79 | 40 | XDDZZ | | SMB651436-1 | 80063 | COVER | EA | 1 |
| 79 | 41 | PADDL | 5820-00-146-1237 | SMC651377 | 80063 | AMPLIFIER-MIXER | EA | 1 |
| 79 | 42 | XDDZZ | 5310-00-982-4999 | MS21044C04 | 96906 | NUT, SELF-LOCKING, HEXAGON | EA | 24 |
| 79 | 43 | XDDZZ | | SMB684459-1 | 60083 | SPACER | EA | 1 |
| 79 | 44 | XDDZZ | 5305-00-054-5651 | MS51957-17 | 96906 | SCREW, MACHINE | EA | 11 |
| 79 | 45 | XDDZZ | 5305-00-054 - 5646 | MS51957-12 | 96906 | SCREW, MACHINE | EA | 12 |

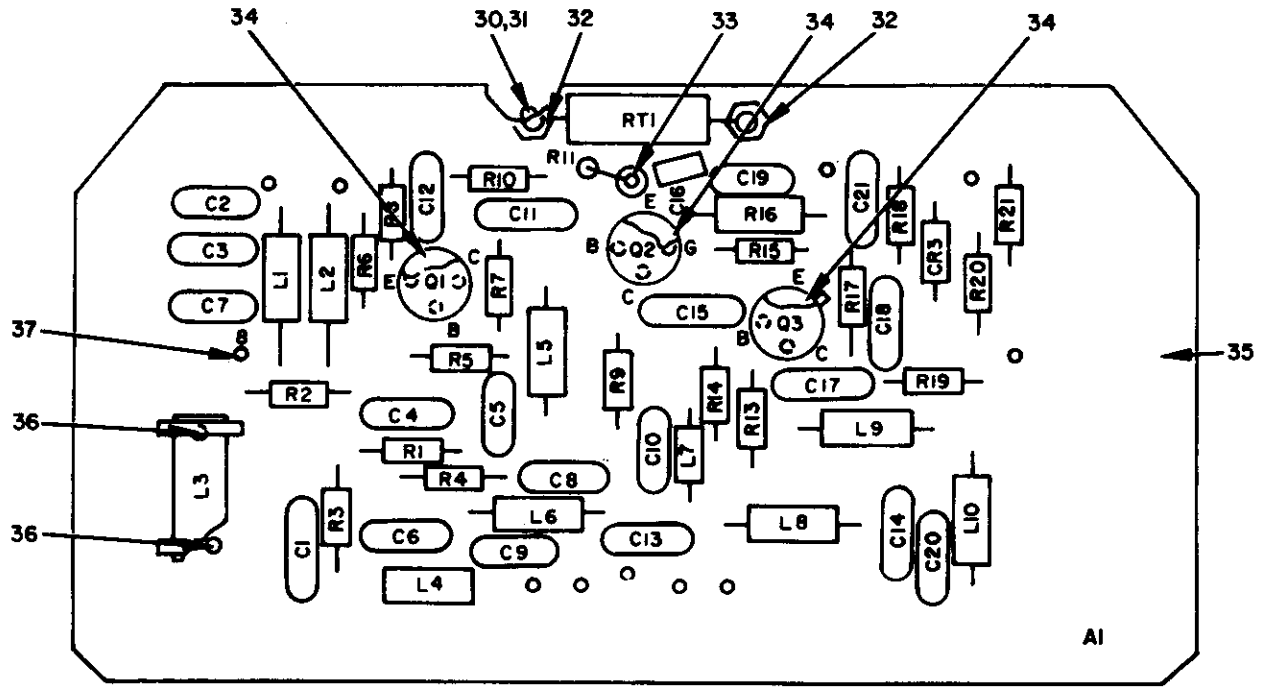

NOTE: FOR COMPLETE REFERENCE DESIGNATION, PREFIX WITH 2A4A2 OR 2A4A11.

EL3CTH5

Figure 80. Amplifier, Mixer 2A4A2, 2A4A11 (Sheet 1 of 2).

| REF. DES. | ITEM NO. | REF. DES. | ITEM NO. | REF. DES. | ITEM NO. |
|-----------|----------|-----------|----------|-----------|----------|
| A1 | 1 | C19 | 3 | R3 | 15 |
| C1 | 2 | C20 | 3 | R4 | 15 |
| C2 | 2 | C21 | 2 | R5 | 16 |
| C3 | 2 | CR3 | 6 | R6 | 16 |
| C4 | 2 | L1 | 7 | R7 | 17 |
| C5 | 2 | L2 | 7 | R8 | 18 |
| C6 | 2 | L3 | 8 | R9 | 19 |
| C7 | 2 | L4 | 7 | R10 | 20 |
| C8 | 2 | L5 | 7 | R11 | 21 |
| C9 | 3 | L6 | 7 | R12 | 22 |
| C10 | 3 | L7 | 9 | R13 | 22 |
| C11 | 2 | L8 | 7 | R14 | 23 |
| C12 | 4 | L9 | 10 | R15 | 24 |
| C13 | 3 | L10 | 7 | R16 | 25 |
| C14 | 3 | Q1 | 11 | R17 | 26 |
| C15 | 3 | Q2 | 12 | R18 | 27 |
| C16 | 3 | Q3 | 13 | R19 | 14 |
| C17 | 3 | R1 | 14 | R21 | 28 |
| C18 | 3 | R2 | 14 | RT1 | 29 |

**NOTE: FOR COMPLETE REFERENCE DESIGNATION,
PREFIX WITH 2A4A2 OR 2A4A11.**

EL3CT116

Figure 80. Amplifier, Mixer 2A4A2, 2A4A11 (Sheet 2 of 2).

TM 11-5820-595-34P

| (1) ILLUSTRATION | | (2) | (3) | (4) | (5) | (6) | (7) | (8) |
|---------------------|--------------------|-------------|-----------------------------|--------------------------|-------|-----------------------------------|-----|--------------------------|
| (a) FIG NO. | (b) ITEM NO. | SMR CODE | NATIONAL STOCK NUMBER | PART NUMBER | FSCM | DESCRIPTION USABLE ON CODE | U/M | QTY INC IN UNIT |
| 80 | 1 | XDDZZ | | SMC651443 | 80063 | PRINTED WIRING BOARD ASSEMBLY | EA | 1 |
| 80 | 2 | PADZZ | 5910-00-761-5861 | DM10F391JP100WV4 CR | 72136 | CAPACITOR, FIXED, MICA | EA | 10 |
| 80 | 3 | PADZZ | 5910-00-893-6745 | CK05CW102K | 81349 | CAPACITOR, FIXED, CERAMIC | EA | 9 |
| 80 | 4 | XDDZZ | | DM10F241JP500WV4 CR | 72136 | CAPACITOR, FIXED, MICA | EA | 1 |
| 80 | 5 | PADZZ | 5910-00-110-9199 | DM10E330JP500WV4 | | CAPACITOR, FIXED, CERAMIC | EA | 1 |
| 80 | 6 | PADZZ | 5961-00-SS6-2091 | JAN1N270 | 81349 | SEMICONDUCTOR DEVICE, DIODE | EA | 1 |
| 80 | 7 | PADZZ | 5905-00-724-6214 | MS18130-16 | 96906 | COIL, RADIO FREQUENCY | EA | 7 |
| 80 | 8 | PADZZ | 5950-00-402-7670 | SMB651431 | 80063 | COIL, RADIO FREQUENCY | EA | 1 |
| 80 | 9 | PADZZ | 5905-00-779-3452 | 1025-00 | 99800 | COIL, RADIO, FREQUENCY | EA | 1 |
| 80 | 10 | PADZZ | 5950-00-766-2606 | 1025-04 | 99800 | COIL, RADIO, FREQUENCY | EA | 1 |
| 80 | 11 | PADZZ | 5961-00-001-7339 | 2N2857 | 80131 | TRANSISTOR | EA | 1 |
| 80 | 12 | PADZZ | 5961-00-171-1049 | SMB653202 | 80063 | TRANSISTOR | EA | 1 |
| 80 | 13 | PADZZ | 5961-00-600-9486 | SMB653406 | 80063 | TRANSISTOR | EA | 1 |
| 80 | 14 | PADZZ | 5905-00-450-8530 | RLR07C151GR | 81349 | RESISTOR, FIXED, FILM | EA | 3 |
| 80 | 15 | XDDZZ | | M22684-01-0062 | 81349 | RESISTOR, FIXED, FILM | EA | 2 |
| 80 | 16 | XDDZZ | | M22684-01-0116 | 81349 | RESISTOR, FIXED, FILM | EA | 2 |
| 80 | 17 | PADZZ | 5905-00-240-7982 | RLR07C681GR | 81349 | RESISTOR, FIXED, FILM | EA | 1 |
| 80 | 18 | PADZZ | 5905-00-914-7807 | M22684-01-0092 | 81349 | RESISTOR, FIXED, FILM | EA | 1 |
| 80 | 19 | PADZZ | 5905-00-727-5343 | M22684-01-0068 | 81349 | RESISTOR, FIXED, FILM | EA | 1 |
| 80 | 20 | PADZZ | 5905-00-730-1493 | M22684-01-0104 | 81349 | RESISTOR, FIXED, FILM | EA | 1 |
| 80 | 21 | PADZZ | 5905-00-121-9863 | RCR07G5R6JS | 81349 | RESISTOR, FIXED, COMPOSITION | EA | 1 |
| 80 | 22 | PADZZ | 5905-00-240-7980 | RLR07C5R1GR | 81349 | RESISTOR, FIXED, FILM | EA | 2 |
| 80 | 23 | PADZZ | 5905-00-133-0382 | RCR07G6R8JS | 81349 | RESISTOR, FIXED, COMPOSITION | EA | 1 |
| 80 | 24 | PADZZ | 5905-00-814-7592 | M22684-02-0062 | 81349 | RESISTOR, FIXED, FILM | EA | 1 |
| 80 | 25 | PADZZ | 5905-00-727-5317 | M22684-01-0016 | 81349 | RESISTOR, FIXED, FILM | EA | 1 |
| 80 | 26 | PADZZ | 5905-00-491-2638 | RLR07C272GR | 81349 | RESISTOR, FIXED, FILM | EA | 1 |
| 80 | 27 | PADZZ | 5905-00-727-5314 | M22684-01-0002 | 81349 | RESISTOR, FIXED, FILM | EA | 1 |
| 80 | 28 | PADZZ | 5905-00-252-1673 | RC07GF624J | 81349 | RESISTOR, FIXED, COMPOSITION | EA | 1 |
| 80 | 29 | PADZZ | 5905-00-917-1627 | THI-42700HMSPORM 5PCT | 96214 | RESISTOR, THERMAL | EA | 1 |
| 80 | 30 | XDDZZ | 5305-00-763-6009 | MS24693C | 96906 | SCREW, MACHINE | EA | 2 |
| 80 | 31 | XDDZZ | 5310-00-550-3715 | MS35333-70 | 96906 | WASHER, LOCK | EA | 2 |
| 80 | 32 | XDDZZ | 5940-00-964-7448 | 1481A | 88245 | TERMINAL, STUD | EA | 2 |
| 80 | 33 | XDDZZ | 5940-00-078-7797 | ST1200 | 98291 | TERMINAL, STUD | EA | 1 |
| 80 | 34 | XDDZZ | 5961-00-946-7708 | 7717-4DAP | 13103 | INSULATOR, DISK | EA | 3 |
| 80 | 35 | XDDZZ | | SMC652138 | 80063 | PRINTED WIRING BOARD | EA | 1 |
| 80 | 36 | XDDZZ | 5970-00-057-8519 | A10027 | 07047 | SPACER | EA | 2 |
| 80 | 37 | XDDZZ | 5940-00-082-5094 | MS17122-5-5 | 96906 | TERMINAL, STUD | EA | 11 |

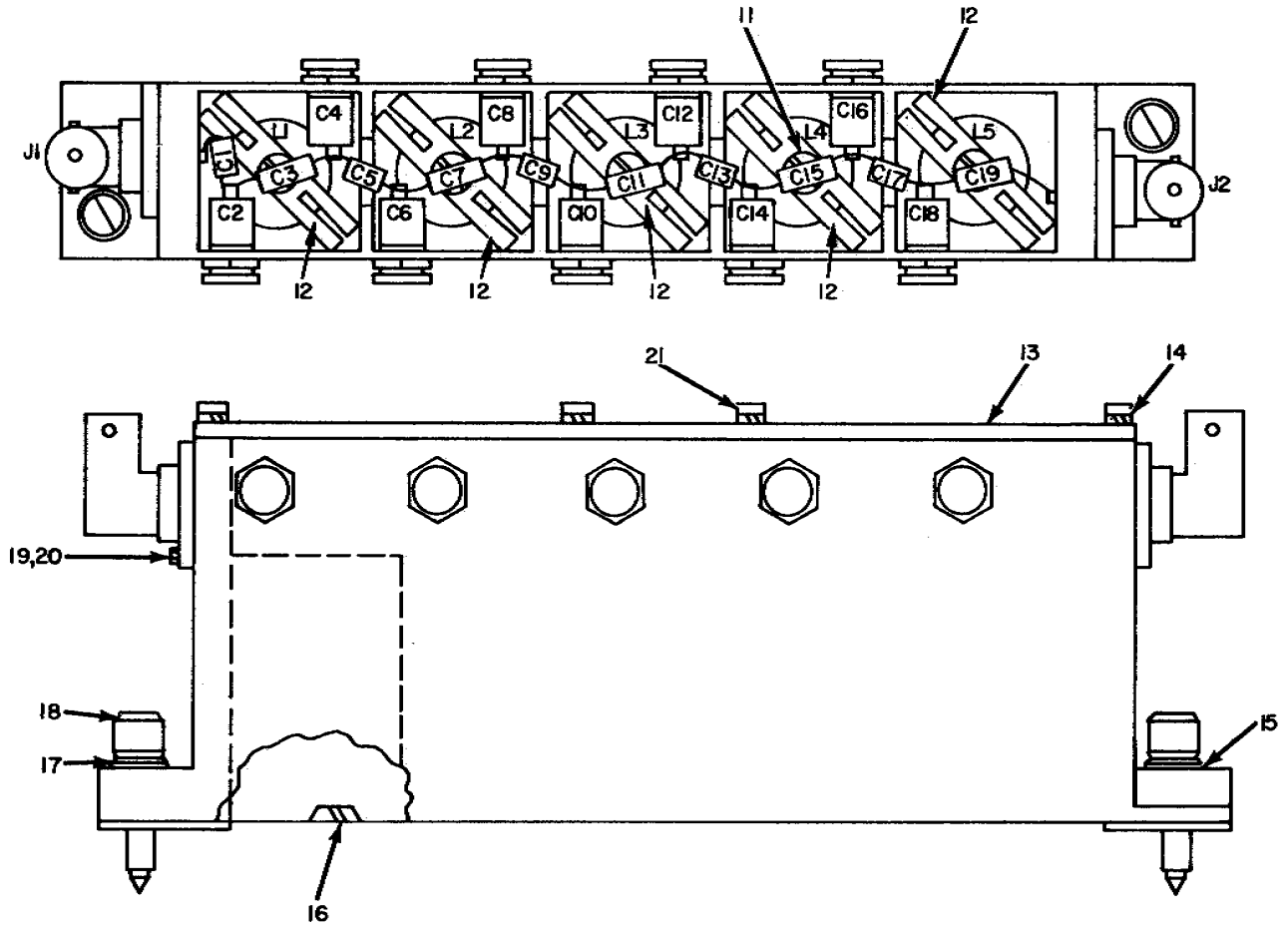

| REF. DES. | ITEM NO. | REF. DES. | ITEM NO. | REF. DES. | ITEM NO. | REF. DES. | ITEM NO. |
|-----------|----------|-----------|----------|-----------|----------|-----------|----------|
| C1 | 1 | C8 | 2 | C15 | 5 | L1 | 9 |
| C2 | 2 | C9 | 5 | C16 | 2 | L2 | 10 |
| C3 | 3 | C10 | 2 | C17 | 6 | L3 | 10 |
| C4 | 2 | C11 | 3 | C18 | 2 | L4 | 10 |
| C5 | 4 | C12 | 2 | C19 | 7 | L5 | 10 |
| C6 | 2 | C13 | 5 | J1 | 8 | | |
| C7 | 3 | C14 | 2 | J2 | 8 | | |

NOTE: FOR COMPLETE REFERENCE DESIGNATION, PREFIX WITH 2A5 OR 2A10.

EL3CT117

Figure 81. Filter, Band Pass, 70 MHz 2A5, 2A10.

SECTION II

| (1) ILLUSTRATION | | (2) | (3) | (4) | (5) | (6) | (7) | (8) |
|---------------------|--------------------|-------------|-----------------------------|------------------------------------|-------|--|-----|--------------------------|
| (a) FIG NO. | (b) ITEM NO. | SMR CODE | NATIONAL STOCK NUMBER | PART NUMBER | FSCM | DESCRIPTION <i>USABLE ON CODE</i> | U/M | QTY INC IN UNIT |
| | | | | | | GROUP 0203 FILTER, BAND PASS, 70 MHZ 2A5, 2A10 | | |
| 81 | 1 | PADZZ | 5910-00-844-519B | CY12C4R7C | 81349 | CAPACITOR, FIXED, GLASS | EA | 1 |
| 81 | 2 | XDDZZ | | 5202W1TH1999 | 91293 | CAPACITOR, VARIABLE, AIR | EA | 9 |
| 81 | 3 | PADZZ | 5910-00-812-8613 | CY12C1R5C | 81349 | CAPACITOR, FIXED, GLASS | EA | 3 |
| 81 | 4 | PADZZ | 5910-00-062-3016 | CY12C2R7C | 81349 | CAPACITOR, FIXED, GLASS | EA | 1 |
| 81 | 5 | PADZZ | 5910-00-062-3011 | CY12C1R0C | 81349 | CAPACITOR, FIXED, GLASS | EA | 3 |
| 81 | 6 | PADZZ | 5910-00-062-2962 | CY12COR5C | 81349 | CAPACITOR, FIXED, GLASS | EA | 1 |
| 81 | 7 | PADZZ | 5910-00-617-9347 | SMB650757-27 | 80063 | CAPACITOR, FIXED, CERAMIC | EA | 1 |
| 81 | 8 | PADZZ | 5935-00-295-3345 | 240-1 | 95712 | CONNECTOR, RECEPTACLE, ELECTRICAL | EA | 2 |
| 81 | 9 | PADZZ | 5950-00-165-3561 | SMB651409-2 | 80063 | COIL, RADIO FREQUENCY | EA | 1 |
| 81 | 10 | PADZZ | 5950-00-165-3562 | SMB651409-3 | 80063 | COIL, RADIO FREQUENCY | EA | 4 |
| 81 | 11 | XDDZZ | | 6-32X3-8BINDERHD SLOTNYLONSCREW | 70601 | SCREW, MACHINE | EA | 5 |
| 81 | 12 | XDDZZ | | SMB651410 | 80063 | CROSS MEMBER | EA | 5 |
| B1 | 13 | XDDZZ | | SMB651411-2 | 80063 | COVER | EA | 1 |
| 81 | 14 | XDDZZ | 5310-00-187-2429 | MS35338-134 | 96906 | WASHER, LOCK | EA | 8 |
| 81 | 15 | XDDZZ | 5310-00-595-6772 | MS15795-808 | 96906 | WASHER, FLAT | EA | 2 |
| 81 | 16 | XDDZZ | 5305-00-054-5636 | MS51957-2 | 96906 | SCREW, MACHINE | EA | 8 |
| 81 | 17 | XDDZZ | 5310-00-933-8120 | MS35338-138 | 96906 | WASHER, LOCK | EA | 2 |
| 81 | 18 | XDOZZ | | SMB650794-5 | 80063 | SCREW, EXTERNALLY RELIEVED BODY | EA | 2 |
| 81 | 19 | XDDZZ | 5305-00-958-2918 | MS24693C26 | 96906 | SCREW, MACHINE | EA | 5 |
| 81 | 20 | XDDZZ | 5310-00-933-8118 | MS35338-135 | 96906 | WASHER, LOCK | EA | 8 |
| 81 | 21 | XDDZZ | 5305-00-054-5646 | MS51957-12 | 96906 | SCREW, MACHINE | EA | 8 |

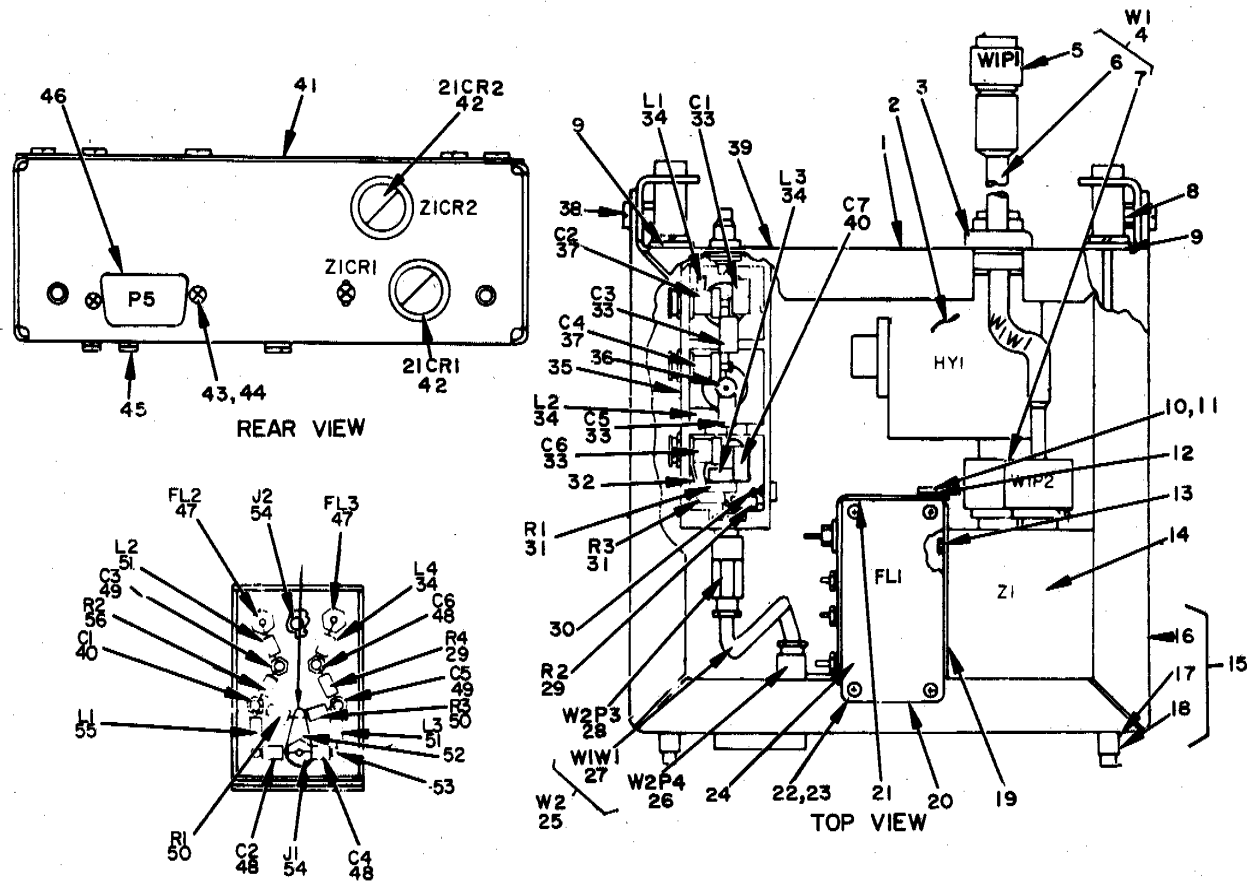

NOTE: FOR COMPLETE REFERENCE DESIGNATION, PREFIX WITH 2A6

EL3CT118

Figure 82. Mixer Stage, Frequency Receiver 2A6.

| (a) FIG NO. | (b) ITEM NO. | SMR CODE | NATIONAL STOCK NUMBER | PART NUMBER | FSCM | DESCRIPTION USABLE ON CODE | U/M | INC IN UNIT |
|-------------------|--------------------|-------------|-----------------------------|----------------|-------|--|-----|-------------------|
| | | | | | | GROUP 0204 MIXER STAGE, FREQUENCY RECEIVER 2A6 | | |
| 82 | 1 | XDDZZ | | SMC651497 | 80063 | PANEL | EA | 1 |
| 82 | 2 | PADZZ | 5820-00-146-1262 | SMB651407 | 80063 | COAXIAL CIRCULATOR | EA | 1 |
| 82 | 3 | XDDZZ | 5325-00-263-6632 | MS35489-6 | 96906 | GROMMET, RUBBER | EA | 1 |
| 82 | 4 | XDDDD | | SMC651543-1 | 80063 | CABLE ASSEMBLY | EA | 1 |
| 82 | 5 | PADZZ | 5935-00-894-3847 | 101T2800 | 94375 | CONNECTOR, PLUG, ELECTRICAL | EA | 1 |
| 82 | 6 | XDDZZ | 6145-00-681-7849 | RG223U | 81349 | CABLE, RADIO FREQUENCY | EA | 1 |
| 82 | 7 | XDDZZ | | 101T1800 | 94375 | CONNECTOR, PLUG, ELECTRICAL | EA | 1 |
| 82 | 8 | XDDZZ | | SMB651100-3 | 80063 | SCREW, EXTERNALLY RELIEVED BODY | EA | 2 |
| 82 | 9 | XDDZZ | 5330-00-682-4743 | MS29561-006 | 96906 | PACKING, PERFORMED | EA | 2 |
| 82 | 10 | XDDZZ | 5305-00-054-5646 | MS51957-12 | 96906 | SCREW, MACHINE | EA | 13 |
| 82 | 11 | XDDZZ | 5310-00-933-8118 | MS35338-135 | 96906 | WASHER, LOCK | EA | 7 |
| 82 | 12 | XDDZZ | | 2504-08-00 | 78189 | TERMINAL, LUG | EA | 1 |
| 82 | 13 | XDDZZ | 5305-00-054-5647 | MS51957-13 | 96906 | SCREW, MACHINE | EA | 5 |
| 82 | 14 | PADDL | 5985-00-403-2408 | SMB651424 | 80063 | MIXER, CRYSTAL | EA | 1 |
| 82 | 15 | XDDZZ | | SMD651487 | 80063 | FRAME | EA | 1 |
| 82 | 16 | XDDZZ | | SMD651487-1 | 80063 | FRAME | EA | 1 |
| 82 | 17 | XDDZZ | 5310-00-595-6211 | MS15795-803 | 96906 | WASHER, FLAT | EA | 2 |
| 82 | 18 | XDDZZ | | SMB651104-1 | 80063 | PIN | EA | 2 |
| 82 | 19 | XDDZZ | | SMB651504 | 80063 | BRACKET | EA | 1 |
| 82 | 20 | PADDL | 5915-00-137-0931 | SMB650533 | 80063 | FILTER, BAND PASS | EA | 1 |
| 82 | 21 | XDDZZ | | SMB651504 | 80063 | BRACKET | EA | 1 |
| 82 | 22 | XDDZZ | 5305-00-054-5635 | MS51957-1 | 96906 | SCREW, MACHINE | EA | 8 |
| 82 | 23 | XDDZZ | 5310-00-187-2429 | MS35338-134 | 96906 | WASHER, LOCK | EA | 16 |
| 82 | 24 | XDDZZ | | SMB651516 | 80063 | COVER | EA | 2 |
| 82 | 25 | XDDZZ | | SMC651544-1 | 80063 | CABLE ASSEMBLY | EA | 1 |
| 82 | 26 | PADZZ | 5935-00-020-8037 | GG4602-000-819 | 94375 | CONNECTOR, PLUG, ELECTRICAL | EA | 1 |
| 82 | 27 | XDDZZ | 6145-00-918-9494 | RG168AU | 81349 | CABLE, RADIO FREQUENCY | EA | 1 |
| 82 | 28 | PADZZ | 5935-00-052-8424 | GG4601-000-819 | 94375 | CONNECTOR, PLUG, ELECTRICAL | EA | 1 |
| 82 | 29 | PADZZ | 5905-00-730-1490 | M22684-01-0098 | 81349 | RESISTOR, FIXED, FILM | EA | 1 |
| 82 | 30 | XDDZZ | 5940-00-681-0365 | RSTSH25TURC4 | 98291 | TERMINAL, STUD | EA | 1 |
| 82 | 31 | PADZZ | 5905-00-420-7225 | C4-33J | 16299 | RESISTOR, FIXED, FILM | EA | 2 |
| 82 | 32 | XDDZZ | | SMB653128 | 80063 | TERMINAL, LUG | EA | 1 |
| 82 | 33 | XDDZZ | | 2425-063 | 72982 | CAPACITOR, FIXED, CERAMIC | EA | 4 |
| 82 | 34 | PADZZ | 5950-00-905-8380 | 1025-18 | 99800 | COIL, RADIO FREQUENCY | EA | 4 |
| 82 | 35 | XDDZZ | | SMD651441 | 80063 | HOUSING, FILTER | EA | 1 |
| 82 | 36 | XDDZZ | 5305-00-993-9189 | MS246693C2 | 96906 | SCREW, MACHINE | EA | 3 |
| 82 | 37 | PADZZ | 5910-00-990-4881 | CK05CW221K | 81349 | CAPACITOR, FIXED, CERAMIC | EA | 3 |
| 82 | 38 | XDDZZ | 5305-00-054-6650 | MS51957-26 | 96906 | SCREW, MACHINE | EA | 4 |
| 82 | 39 | XDDZZ | | SMB651440 | 80063 | COVER | EA | 1 |

| 6 | (b) ITEM NO. | SMR CODE | NATIONAL STOCK NUMBER | PART NUMBER | FSCM | DESCRIPTION USABLE ON CODE | U/M | INC IN UNIT |
|----|--------------------|-------------|-----------------------------|----------------|-------|-----------------------------------|-----|-------------------|
| 82 | 40 | PADZZ | 5910-00-819-8244 | SMB650757-3 | 80063 | CAPACITOR, FIXED, CERAMIC | EA | 1 |
| 82 | 41 | XDDZZ | | SMC651511 | 80063 | COVER | EA | 1 |
| 82 | 42 | PAOZZ | 5961-00-985-9091 | 1N23WG | 81349 | SEMICONDUCTOR DEVICE, DIODE | EA | 2 |
| 82 | 43 | XDDZZ | | SMB652981 | 80063 | SCREW, MACHINE | EA | 2 |
| 82 | 44 | XDDZZ | 5310-00-815-0653 | 79NM26 | 72962 | NUT, SELF-LOCKING, HEXAGON | EA | 2 |
| 82 | 45 | XDDZZ | 5305-00-054-5636 | MS51957-2 | 96906 | SCREW, MACHINE | EA | 8 |
| 82 | 46 | PADZZ | 5935-00-860-5441 | DEM9P | 71468 | CONNECTOR, RECEPTACLE, ELECTRICAL | EA | 1 |
| 82 | 47 | XDDZZ | | 1250-003 | 72982 | FILTER, RADIO INTERFERENCE | EA | 2 |
| 82 | 48 | XDDZZ | | 5202WITH1999 | 91293 | CAPACITOR, VARIABLE, AIR | EA | 3 |
| 82 | 49 | PADZZ | 5910-00-834-9436 | SMB650757-8 | 00063 | CAPACITOR, FIXED, CERAMIC | EA | 2 |
| 92 | 50 | PADZZ | 5905-00-450-8530 | RLR07C151GR | 81349 | RESISTOR, FIXED, FILM | EA | 2 |
| 82 | 51 | PADZZ | 5950-00-402-7671 | SMB651442 | 80063 | COIL, RADIO FREQUENCY | EA | 2 |
| 82 | 52 | XDDZZ | | 626-196BRASS | 79963 | TERMINAL, LUG | EA | 1 |
| 82 | 53 | XDDZZ | 5940-00-267-9049 | STSM16TUR | 98291 | TERMINAL, STUD | EA | 2 |
| 82 | 54 | XDDZZ | 5935-00-066-5069 | 1003 | 16733 | CONNECTOR, RECEPTACLE, ELECTRICAL | EA | 2 |
| 82 | 55 | PADZZ | 5950-00-137-0919 | SMB651442-1 | 00063 | COIL, RADIO FREQUENCY | EA | 1 |
| 82 | 56 | PADZZ | 5905-00-441-7842 | C4-360G | 16299 | RESISTOR, FIXED, FILM | EA | 1 |

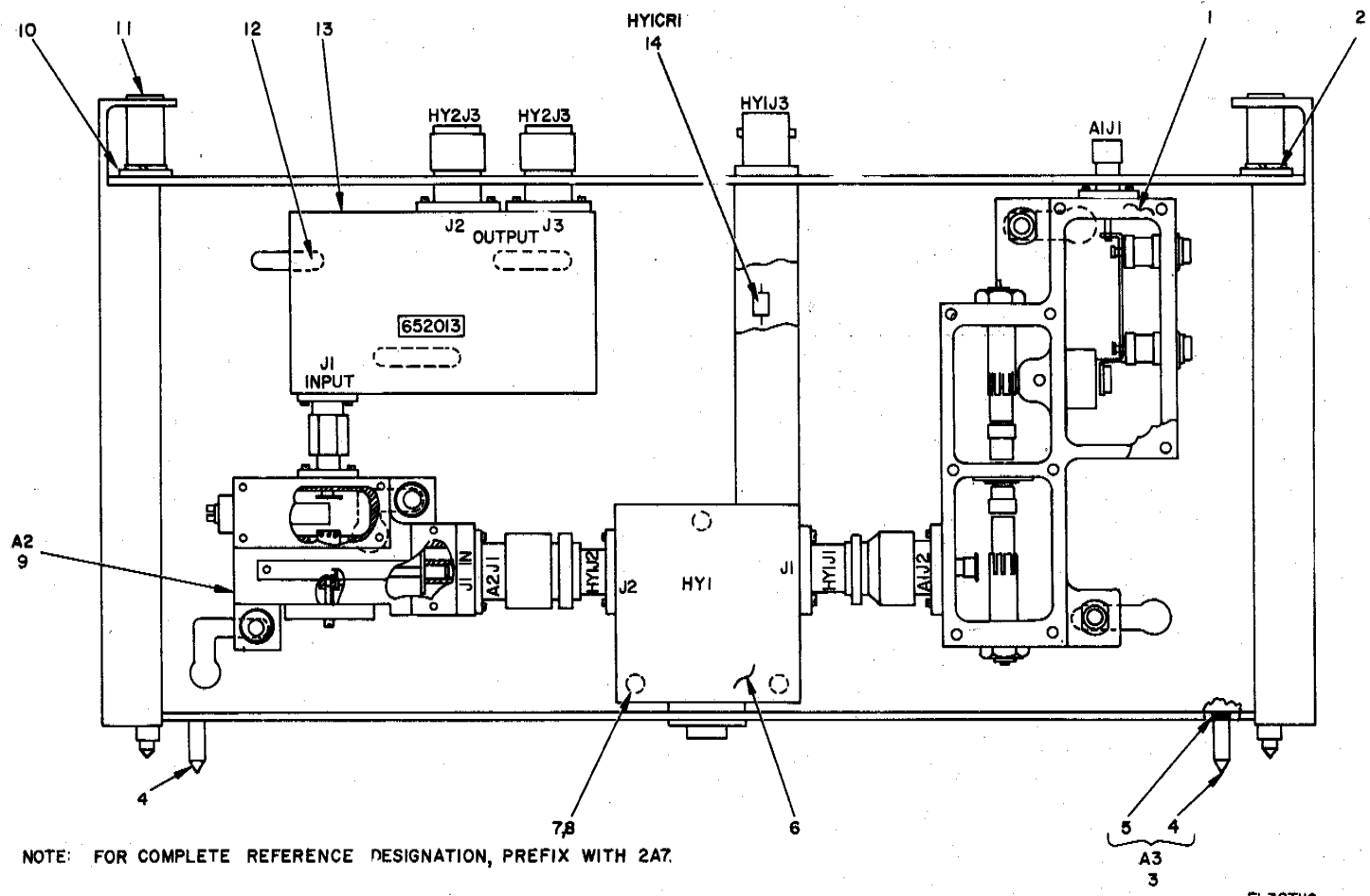

EL3CTI19

Figure 83. Frequency Multiplier Group, Receiver 2A7.

SECTION II

| (1) ILLUSTRATION | | (2) | (3) | (4) | (5) | (6) | (7) | (8) |
|---------------------|--------------------|-------------|-----------------------------|----------------|-------|--|-----|--------------------------|
| (a) FIG NO. | (b) ITEM NO. | SMR CODE | NATIONAL STOCK NUMBER | PART NUMBER | FSCM | DESCRIPTION <i>USABLE ON CODE</i> | U/M | QTY INC IN UNIT |
| | | | | | | GROUP 0205 FREQUENCY MULTIPLIER CROUP, RECEIVER 2A7 | | |
| 83 | 1 | PADDL | 5820-00-136-1238 | SMD650534 | 80063 | FREQUENCY MULTIPLIER, RECEIVER | EA | 1 |
| 83 | 2 | XDDZZ | 5310-00-933-8121 | MS35338-139 | 96906 | WASHER, LOCK | EA | 2 |
| 83 | 3 | XDDZZ | | SMD651288 | 80063 | FRAME | EA | 1 |
| 83 | 4 | XDDZZ | | SMB651104-1 | 80063 | PIN | EA | 2 |
| 83 | 5 | XDDZZ | 5310-00-595-8211 | MS15795-803 | 96906 | WASHER, FLAT | EA | 2 |
| 63 | 8 | PAFDL | 5820-00-146-1265 | SMB651406 | 80063 | COAXIAL CIRCULATOR | EA | 1 |
| 83 | 7 | XDDZZ | 5305-00-054-5649 | MS51957-15 | 96906 | SCREW, MACHINE | EA | 3 |
| 83 | 6 | XDDZZ | 5310-00-933-8118 | MS35338--135 | 96906 | WASHER, LOCK | EA | 3 |
| 83 | 9 | PADDL | 5820-00-136-1239 | SMD650535 | 80063 | FREQUENCY MULTIPLIER, RECEIVER | EA | 1 |
| 83 | 10 | XDDZZ | 5310-00-582-5677 | MS15795-810 | 96906 | WASHER, FLAT | EA | 2 |
| 83 | 11 | XDDZZ | | SMB651784 | 80063 | SCREW, EXTERNALLY RELIEVED BODY | EA | 2 |
| 83 | 12 | XDDZZ | 5305-00-053-5648 | MS51957-14 | 96906 | SCREW, MACHINE | EA | 3 |
| 83 | 13 | PAFDL | 5820-00-146-1245 | SMC652013 | 00063 | CIRCULATOR-COAXIAL HYBRID | EA | 1 |
| 83 | 14 | PAOZZ | 5961-00-557-5273 | IN76 | 93332 | SEMICONDUCTOR DEVICE, DIODE | EA | 1 |

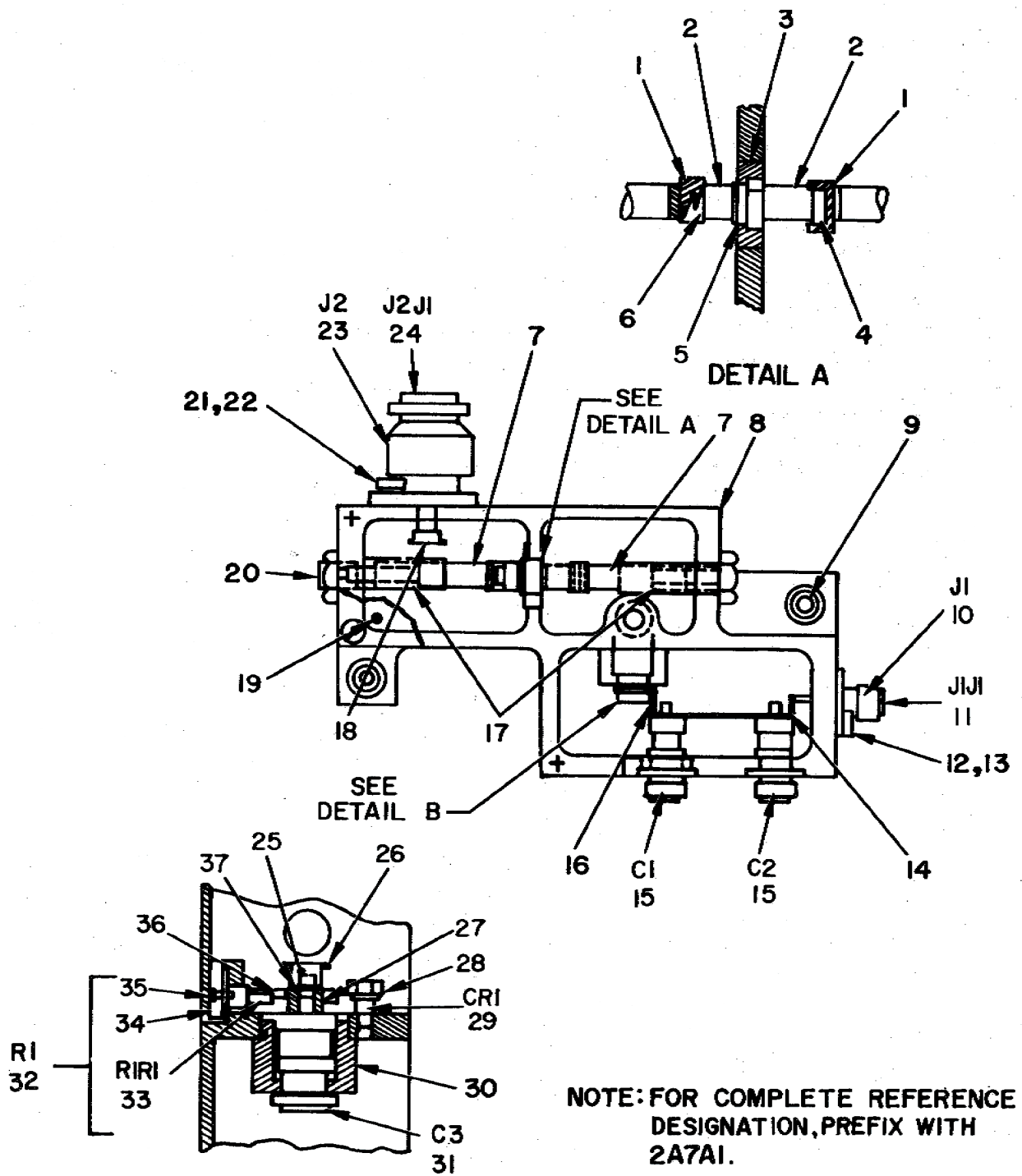
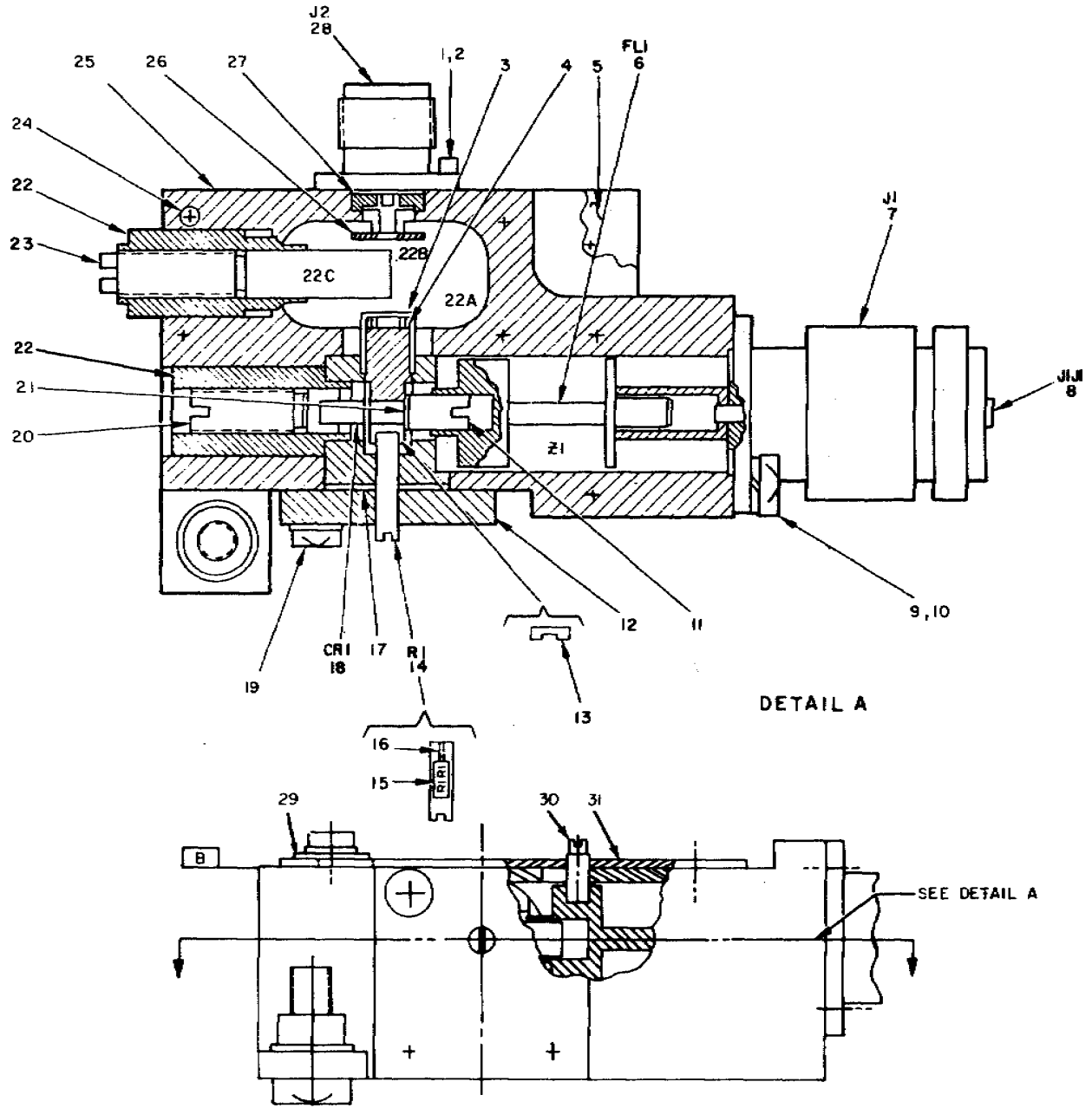

Figure 84. Frequency Multiplier, Receiver (2nd Stage) 2A7A1.

| SECTION II | | | | | | | | |
|---------------------|--------------------|-------------|-----------------------------|----------------|-------|--|-----|--------------------------|
| (1) ILLUSTRATION | | (2) | (3) | (4) | (5) | (6) | (7) | (8) |
| (a) FIG NO. | (b) ITEM NO. | SMR CODE | NATIONAL STOCK NUMBER | PART NUMBER | FSCM | DESCRIPTION <i>USABLE ON CODE</i> | U/M | QTY INC IN UNIT |
| | | | | | | GROUP 020501 FREQUENCY MULTIPLIER, RECEIVER (2ND STACK) 2A7A1 | | |
| 84 | 1 | PADZZ | 5970-00-146-92B7 | SMB651226 | 80063 | CUP, COUPLING | EA | 2 |
| 84 | 2 | PADZZ | 5820-00-146-1246 | SMB651225 | 80063 | COUPLING | EA | 2 |
| 84 | 3 | XDDZZ | | SMB651222 | 80063 | INSULATOR, SLEEVE | EA | 1 |
| 84 | 4 | XDDZZ | | SMB652829 | 80063 | SPACER | EA | 6 |
| 84 | 5 | PADZZ | 5820-00-146-1239 | SMB651223 | 80063 | SLEEVE | EA | 1 |
| 84 | 6 | PADZZ | 5360-00-150-2531 | SMB651224 | 80063 | SPRING, HELICAL, COMPRESSION | EA | 1 |
| 84 | 7 | PADZZ | 5950-00-145-7127 | SMB651221 | 80063 | PLUNGER, TUNING | EA | 2 |
| 84 | 8 | PADDD | 5820-00-148-0770 | SMD652301 | 80063 | CAVITY | EA | 1 |
| 84 | 9 | XDDZZ | 5305-00-054-6653 | MS51957-29 | 96906 | SCREW, MACHINE | EA | 2 |
| 84 | 10 | PADZZ | 5935-00-196-6990 | SMB652299 | 80063 | CONNECTOR | EA | 1 |
| 84 | 11 | XDDZZ | | 204CC8451 | 16179 | CONNECTOR, RECEPTACLE, ELECTRICAL | EA | 1 |
| 84 | 12 | XDDZZ | 5305-00-054-5637 | MS51957-3 | 96906 | SCREW, MACHINE | EA | 13 |
| 84 | 13 | XDDZZ | 5310-00-187-2429 | MS35338-134 | 96906 | WASHER, LOCK | EA | 13 |
| 84 | 14 | PADZZ | 5820-00-145-6847 | SMB652830 | 80063 | STRAP | EA | 1 |
| 84 | 15 | XDDZZ | | 202W1TH1999 | 91293 | CAPACITOR, VARIABLE, AIR | EA | 2 |
| 84 | 16 | PADZZ | 5340-00-073-5256 | SMB651233 | 80063 | STRAP | EA | 1 |
| 84 | 17 | PADZZ | 5820-00-145-6851 | SMB651220 | 80063 | CONTACT, PLUNGER | EA | 2 |
| 84 | 18 | PADZZ | 5820-00-145-6848 | SMB651232 | 80063 | DISC, COUPLING | EA | 1 |
| 84 | 19 | XDDZZ | | SMB652300 | 80063 | COVER | EA | 1 |
| 84 | 20 | XDDZZ | | 52012300 | 70318 | NUT, PLAIN, HEXAGON | EA | 2 |
| 84 | 21 | XDDZZ | 5305-00-054-5646 | MS51957-12 | 96906 | SCREW, MACHINE | EA | 4 |
| 84 | 22 | XDDZZ | 5310-00-933-8118 | MS35338-135 | 96906 | WASHER, LOCK | EA | 5 |
| 84 | 23 | XDDZZ | | 3151-5006-3 | 26805 | CONNECTOR, RECEPTACLE, ELECTRICAL | EA | 1 |
| 84 | 24 | PADZZ | 5935-00-252-4215 | 151000 | 94375 | CONNECTOR, RECEPTACLE, ELECTRICAL | EA | 1 |
| 84 | 25 | XDDZZ | 5340-00-150-2534 | SMB651230 | 80063 | NUT | EA | 1 |
| 84 | 26 | PADZZ | 5820-00-147-2583 | SMB651232-1 | 80063 | DISC, COUPLING | EA | 1 |
| 84 | 27 | PADZZ | 5820-00-146-1239 | SMB6561228 | 80063 | SPACER | EA | 1 |
| 84 | 28 | PADZZ | 5999-00-139-4866 | SMB651229 | 80063 | STRAP | EA | 1 |
| 84 | 29 | PADZZ | 5961-00-069-5546 | SMC65 1238 | 80063 | SEMI CONDUCTOR DEVICE .DIODE | EA | 1 |
| 84 | 30 | XDDZZ | | SMB651227 | 80063 | INSULATOR | EA | 1 |
| 84 | 31 | XDDZZ | | 7635W1TH1999 | 91293 | CAPACITOR, VARIABLE, AIR | EA | 1 |
| 84 | 32 | XDDZZ | 5905-00-138-5003 | SMB651236 | 80063 | RESISTOR ASSEMBLY | EA | 1 |
| 84 | 33 | XDDZZ | | 884735 | 01121 | RESISTOR, FIXED, COMPOSITION | EA | 1 |
| 84 | 34 | XDDZZ | 5305-00-182-5287 | SMB651675 | 80063 | SCREW, MODIFIED | EA | 1 |
| 84 | 35 | XDDZZ | | SMB651676 | 80063 | SCREW, MACHINE | EA | 1 |
| 84 | 36 | XDDZZ | | SMB652231 | 80063 | LUG | EA | 1 |
| 84 | 37 | XDDZZ | 5310-00-181-6870 | SMB651240 | 80063 | WASHER, SPRING | EA | 1 |



NOTE FOR COMPLETE REFERENCE DESIGNATION, PREFIX WITH 2A7A2

EL3CT121

Figure 85. Frequency Multiplier, Receiver (3rd Stage) 2A7A2.

TM 11-5820-595-34P

SECTION II

| (1) ILLUSTRATION | | (2) | (3) | (4) | (5) | (6) | (7) | (8) |
|---------------------|--------------------|-------------|-----------------------------|----------------|-------|---|-----|--------------------------|
| (a) FIG NO. | (b) ITEM NO. | SMR CODE | NATIONAL STOCK NUMBER | PART NUMBER | FSCM | DESCRIPTION USABLE ON CODE | U/M | QTY INC IN UNIT |
| | | | | | | GROUP 020502 FREQUENCY MULTIPLIER, RECEIVER, (3RD STAGE) 2A7A2 | | |
| 85 | 1 | XDDZZ | 5305-00-054-5636 | MS51957-2 | 96906 | SCREW, MACHINE | EA | 1 |
| 85 | 2 | XDDZZ | 5310-00-722-5652 | MS35338-77 | 96906 | WASHER, LOCK | EA | 15 |
| 85 | 3 | PADZZ | 5820-00-146-1247 | SMB651265 | 80063 | COUPLING | EA | 1 |
| 85 | 4 | XDDZZ | | SMB651255 | 80063 | CROSS BAR | EA | 1 |
| 85 | 5 | XDDZZ | | SMB651251 | 80063 | COVER, MARKED | EA | 1 |
| 85 | 6 | PADZZ | 5915-00-137-7399 | SMB651271 | 50063 | FILTER, LOW PASS | EA | 1 |
| 85 | 7 | PADZZ | 5935-00-137-8866 | SMB651254 | 80063 | CONNECTOR, MODIFIED | EA | 1 |
| 85 | 8 | PADZZ | 5935-00-252-4215 | 15T1000 | 94375 | CONNECTOR, RECEPTACLE, ELECTRICAL | EA | 1 |
| 85 | 9 | XDDZZ | 5310-00-042-9609 | MS35338-78 | 96906 | WASHER, LOCK | EA | 4 |
| 85 | 10 | XDDZZ | 5305-00-054-5646 | MS51957-12 | 96906 | SCREW, MACHINE | EA | 4 |
| 85 | 11 | XDDZZ | | SMB651260 | 80063 | PIN, THREADED | EA | 1 |
| 85 | 12 | XDDZZ | | SMB651252 | 80063 | COVER | EA | 1 |
| 85 | 13 | PADZZ | 5999-00-419-2911 | 5024-0175-062 | 07700 | CONTACT, ELECTRICAL | EA | 1 |
| 85 | 14 | XDDZZ | 5905-00-138-5004 | SMB651289 | 80063 | RESISTOR ASSEMBLY | EA | 1 |
| 85 | 15 | XDDZZ | | BB2245 | 01121 | RESISTOR, FIXED, COMPOSITION | EA | 1 |
| 85 | 16 | XDDZZ | 5820-00-145-6840 | SMB651289-1 | 80063 | ROD, BRASS | EA | 1 |
| 85 | 17 | XDDZZ | | SMB651264 | 80063 | SUPPORT | EA | 1 |
| 85 | 18 | XDDZZ | | W227 | 26554 | RECOVERY POWER, VARIABLE DIODE | EA | 1 |
| es | 19 | XDDZZ | 5305-00-054-5637 | MS51957-3-3 | 96906 | SCREW, MACHINE | EA | 4 |
| 85 | 20 | PADZZ | 5961-00-146-1309 | SMB651263 | 80063 | DIODE HOLDER | EA | 1 |
| 85 | 21 | XDDZZ | | SMB651267 | 60063 | WASHER, SPRING | EA | 1 |
| 85 | 22 | PADZZ | 5975-00-140-7314 | SMB651262 | 80063 | PLUNGER | EA | 2 |
| 85 | 23 | PADZZ | 5950-00-145-7126 | SMB651258 | 80063 | SHAFT, PLUNGER | EA | 1 |
| 85 | 24 | XDDZZ | 5305-00-054-6653 | MS51957-29 | 96906 | SCREW, MACHINE | EA | 2 |
| 85 | 25 | PADZZ | 5820-00-148-0758 | SMD651249-2 | 80063 | CAVITY | EA | 1 |
| 85 | 26 | PADZZ | 5820-00-145-6830 | SMB651266 | 80063 | DISC, COUPLING | EA | 1 |
| 85 | 27 | XDDZZ | | SMB651257 | 80063 | INSULATOR | EA | 1 |
| 85 | 28 | XDDZZ | | 2052-5151 | 26805 | CONNECTOR ASSEMBLY | EA | 1 |
| 85 | 29 | XDDZZ | 5310-00-595-6761 | MS15795-802 | 96906 | WASHER, FLAT | EA | 3 |
| 85 | 30 | XDDZZ | | 961307 | 26365 | SCREW, NYLON | EA | 1 |
| 85 | 31 | XDDZZ | | SMB651250 | 80063 | PLATE | EA | 1 |

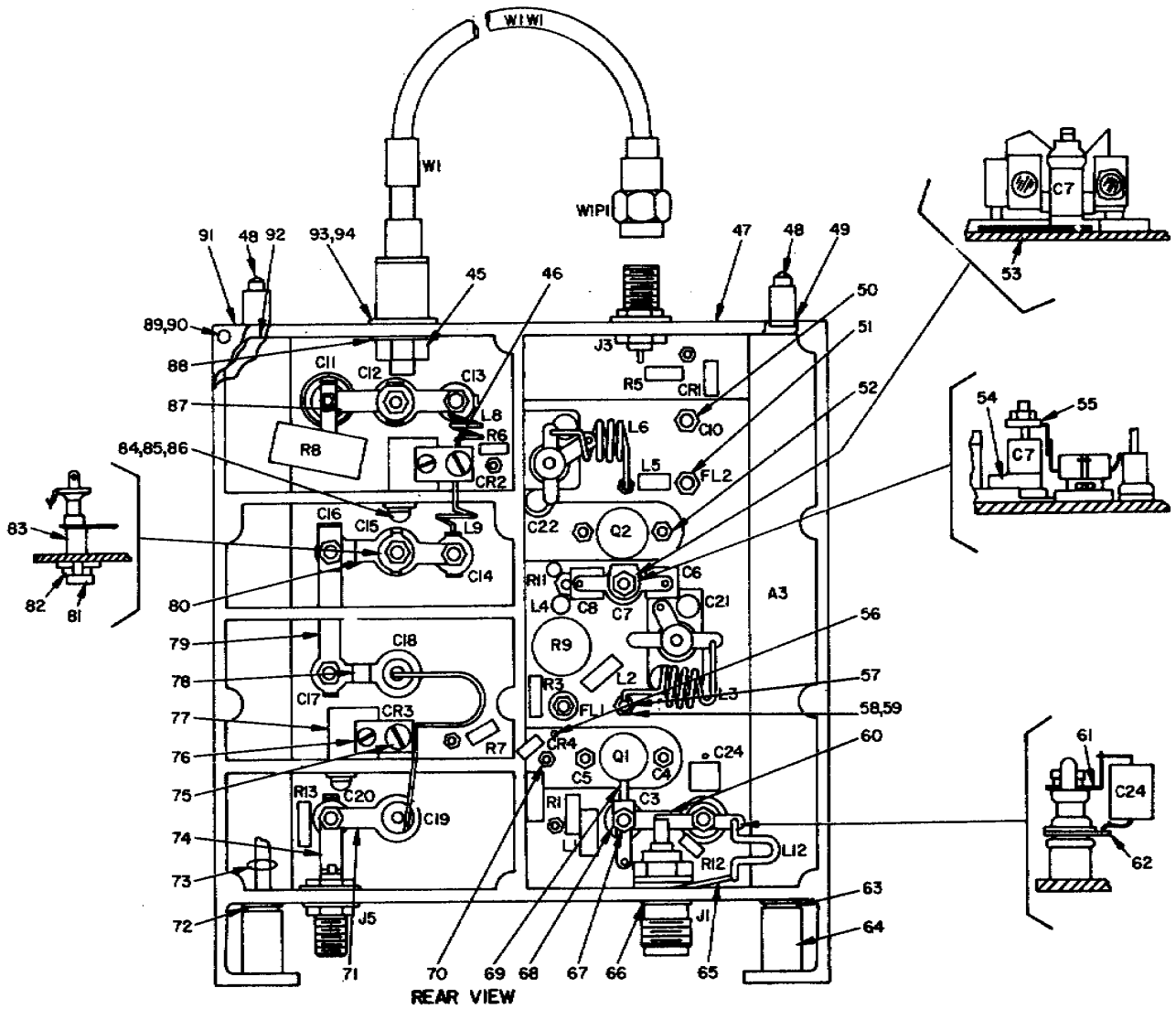

NOTE: FOR COMPLETE REFERENCE DESIGNATION, PREFIX WITH 2A8

EL3CT122

Figure 86. Amplifier-Frequency Multiplier Receiver 2A8
(Sheet 1 of 3).

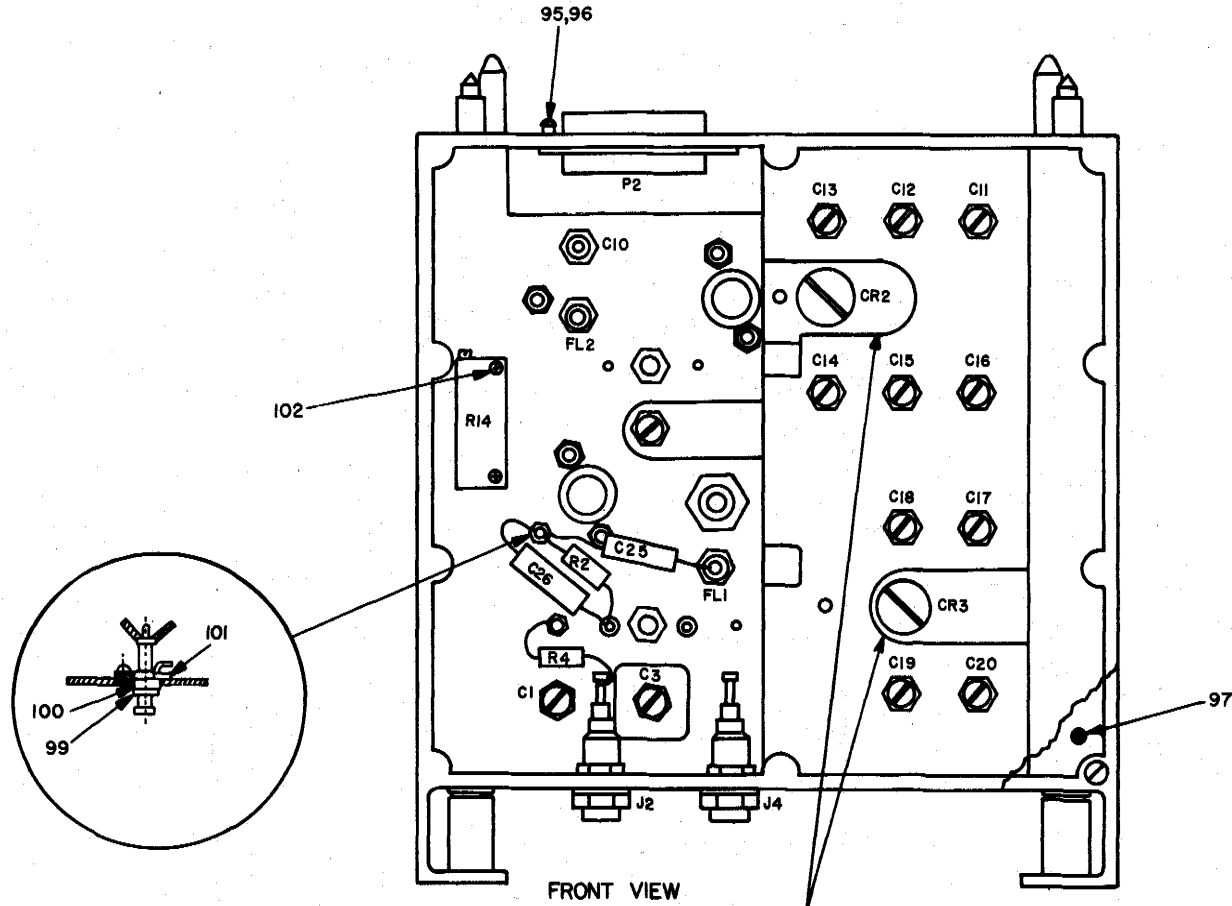

NOTE: FOR COMPLETE REFERENCE DESIGNATION PREFIX WITH 2A8.

EL3CT123

Figure 86. Amplifier-Frequency Multiplier Receiver 2A8 (Sheet 2 of 3).

| REF. DES. | ITEM NO. | REF. DES. | ITEM NO. | REF. DES. | ITEM NO. | REF. DES. | ITEM NO. | REF. DES. | ITEM NO. | REF. DES. | ITEM NO. |
|-----------|----------|-----------|----------|-----------|----------|-----------|----------|-----------|----------|-----------|----------|
| A3 | 1 | C13 | 9 | C25 | 12 | J4 | 20 | P2 | 27 | R9 | 37 |
| C1 | 2 | C14 | 9 | C26 | 12 | J5 | 19 | Q1 | 28 | R11 | 38 |
| C3 | 3 | C15 | 2 | CR1 | 13 | L1 | 21 | Q2 | 29 | R12 | 39 |
| C4 | 4 | C16 | 9 | CR2 | 14 | L2 | 21 | R1 | 30 | R13 | 40 |
| C5 | 5 | C17 | 8 | CR3 | 15 | L3 | 22 | R2 | 31 | R14 | 41 |
| C6 | 6 | C18 | 10 | CR4 | 13 | L4 | 21 | R3 | 32 | W1 | 43 |
| C7 | 3 | C19 | 10 | FL1 | 16 | L5 | 21 | R4 | 33 | W1P1 | 43 |
| C8 | 7 | C20 | 9 | FL2 | 16 | L6 | 23 | R5 | 34 | W1W1 | 44 |
| C10 | 4 | C21 | 3 | J1 | 17 | L8 | 24 | R6 | 35 | | |
| C11 | 8 | C22 | 3 | J2 | 18 | L9 | 25 | R7 | 35 | | |
| C12 | 2 | C24 | 11 | J3 | 19 | L12 | 26 | R8 | 36 | | |

NOTE: FOR COMPLETE REFERENCE DESIGNATION, PREFIX WITH 2A8.

EL3CT124

Figure 86. Amplifier-Frequency Multiplier Receiver 2A8 (Sheet 2 of 3).

SECTION II

| (1) ILLUSTRATION | | (2) | (3) | (4) | (5) | (6) | (7) | (8) |
|---------------------|--------------------|-------------|-----------------------------|----------------|-------|---|-----|--------------------------|
| (a) FIG NO. | (b) ITEM NO. | SMR CODE | NATIONAL STOCK NUMBER | PART NUMBER | FSCM | DESCRIPTION USABLE ON CODE | U/M | QTY INC IN UNIT |
| | | | | | | GROUP 0206 AMPLIFIER-FREQUENCY MULTIPLIER RECEIVER 2A8 | | |
| 86 | 1 | XDDZZ | | SMD651116 | 80063 | FRAME, MARKED | EA | 1 |
| 86 | 2 | XDDZZ | | SMB650987-2 | 80063 | CAPACITOR, VARIABLE | EA | 3 |
| 86 | 3 | PADZZ | 5910-00-138-1258 | 8826W6770 | 91293 | CAPACITOR, VARIABLE, AIR | EA | 4 |
| 86 | 4 | PADZZ | 5910-00-069-1234 | 2425 - 015 | 72982 | CAPACITOR, FIXED, CERAMIC | EA | 2 |
| 86 | 5 | PADZZ | 5910-00-069-1305 | 2425-067 | 72982 | CAPACITOR, FIXED, CERAMIC | EA | 1 |
| 86 | 6 | PADZZ | 5910-00-114-1079 | MILC23269-5 | 81349 | CAPACITOR, FIXED, GLASS | EA | 1 |
| 86 | 7 | XDDZZ | | CY13C220J | 81349 | CAPACITOR, FIXED, GLASS | EA | 1 |
| 86 | 8 | PADZZ | 5910-00-138-1257 | 8822W6770 | 91293 | CAPACITOR, VARIABLE | EA | 2 |
| 86 | 9 | PADZZ | 5910-01-028-6745 | 8824W1TH6770 | 91293 | CAPACITOR, VARIABLE, AIR | EA | 4 |
| 86 | 10 | PADZZ | 5910-00-481-8474 | SMB650676-1 | 80063 | CAPACITOR, VARIABLE | EA | 2 |
| 86 | 11 | XDDZZ | | CY13C100J | 81349 | CAPACITOR, FIXED, GLASS | EA | 1 |
| 86 | 12 | PADZZ | 5910-00-138-5393 | M39003-01-2305 | 81349 | CAPACITOR, FIXED, ELECTROLYTIC | EA | 2 |
| 86 | 13 | PADZZ | 5961-00-552-9852 | 1N251 | 81349 | SEMICONDUCTOR DEVICE, DIODE | EA | 2 |
| 86 | 14 | XDDZZ | | SMV552 | 84713 | SEMICONDUCTOR DEVICE, DIODE | EA | 1 |
| 86 | 15 | XDDZZ | | SMV554 | 04713 | SEMICONDUCTOR DEVICE, DIODE | EA | 1 |
| 86 | 16 | PADZZ | 5915-00-484-7836 | 1270-065 | 12294 | FILTER, RADIO FREQUENCY | EA | 2 |
| 86 | 17 | PADZZ | 5935-00-433-1673 | 77300 | 74868 | CONNECTOR, RECEPTACLE , E ELECTRICAL | EA | 1 |
| 86 | 18 | XDDZZ | 5935-00-577-2336 | MS16108-3A | 96906 | JACK, TIP | EA | 1 |
| 86 | 19 | PADZZ | 5935-00-193-4695 | OSM211 | 16179 | CONNECTOR, RECEPTACLE, ELECTRICAL | EA | 2 |
| 86 | 20 | XDDZZ | 5935-00-578-3489 | MS16108-2A | 96906 | JACK, TIP | EA | 1 |
| 86 | 21 | PADZZ | 5950-00-764-4034 | MS18130-3 | 96906 | COIL, RADIO FREQUENCY | EA | 4 |
| 86 | 22 | PADZZ | 5905-00-721-3514 | SMB653424 | 80063 | COIL, RADIO FREQUENCY | EA | 1 |
| 86 | 23 | PADZZ | 5950-00-165-3564 | SMB651654 | 80063 | COIL, RADIO FREQUENCY | EA | 1 |
| 86 | 24 | PADZZ | 5950-00-403-2409 | SMB651651 | 80063 | COIL, RADIO FREQUENCY | EA | 1 |
| 86 | 25 | PADZZ | 5950-00-165-3580 | SMB651663 | 80063 | COIL, RADIO FREQUENCY | EA | 1 |
| 86 | 26 | PADZZ | 5950-00-721-3519 | SMB653425 | 80063 | COIL, RADIO FREQUENCY | EA | 1 |
| 86 | 27 | PADZZ | 5935-00-880-5441 | DEM9P | 71468 | CONNECTOR, RECEPTACLE, ELECTRICAL | EA | 1 |
| 86 | 28 | PADZZ | 5961-00-595-5278 | SMB683884-2 | 80063 | TRANSISTOR | EA | 1 |
| 86 | 29 | XDDZZ | | SMB651534 | 80063 | TRANSISTOR | EA | 1 |
| 86 | 30 | PADZZ | 5905-00-727-5325 | M22684-01-0050 | 81349 | RESISTOR, FIXED, FILM | EA | 1 |
| 86 | 31 | PADZZ | 5905-00-900-2089 | M22684-02-0050 | 81349 | RESISTOR, FIXED, FILM | EA | 1 |
| 86 | 32 | PADZZ | 5905-00-767-3220 | M22684-02-0114 | 81349 | RESISTOR, FIXED, FILM | EA | 1 |
| 86 | 33 | PADZZ | 5905-00-686-3359 | RC07GF115J | 81349 | RESISTOR, FIXED, COMPOSITION | EA | 1 |
| 86 | 34 | PADZZ | 5905-00-730-1489 | M22684-01-0096 | 81349 | RESISTOR, FIXED, FILM | EA | 1 |
| 86 | 35 | XDDZZ | | M22684-01-0144 | 81349 | RESISTOR, FIXED, FILM | EA | 2 |
| 86 | 36 | PADZZ | 5905-00-814-1250 | M22684-04-0058 | 81349 | RESISTOR, FIXED, FILM | EA | 1 |
| 86 | 37 | PADZZ | 5905-00-581-1413 | RV6NAYSL502A | 81349 | RESISTOR, VARIABLE | EA | 1 |
| 86 | 38 | PADZZ | 5905-00-767-2842 | M22684-02-0090 | 81349 | RESISTOR, FIXED, FILM | EA | 1 |

SECTION II

| (1) ILLUSTRATION | | (2) | (3) | (4) | (5) | (6) | (7) | (8) |
|---------------------|--------------------|-------------|-----------------------------|----------------|-------|--|-----|--------------------------|
| (a) FIG NO. | (b) ITEM NO. | SMR CODE | NATIONAL STOCK NUMBER | PART NUMBER | FSCM | DESCRIPTION <i>USABLE ON CODE</i> | U/M | QTY INC IN UNIT |
| 86 | 39 | PADZZ | 5905-00-990-4537 | M22684-01-0032 | 81349 | RESISTOR, FIXED, FILM | EA | 1 |
| 86 | 40 | PADZZ | 5905-00-904-3111 | M22484-03-0042 | 81349 | RESISTOR, FIXED, FILM | EA | 1 |
| 86 | 41 | XDDZZ | | 307011-501 | 80294 | RESISTOR, VARIABLE | EA | 1 |
| 86 | 42 | XDDDD | | SMC651239-1 | 80063 | CABLE ASSEMBLY | EA | 1 |
| 86 | 43 | PADZZ | 5935-00-403-2425 | E3301-000-888 | 94375 | CONNECTOR, RECEPTACLE, ELECTRICAL | EA | 1 |
| 86 | 44 | XDDZZ | 6145-00-681-7849 | RG223U | 81349 | CABLE, RADIO FREQUENCY | FT | V |
| 86 | 45 | PADZZ | 5940-00-470-4593 | 100Y5870-55 | 94375 | FERRULE, RADIO FREQUENCY, CABLE, GROUNDING | EA | 1 |
| 86 | 46 | XDDZZ | | SMB653216 | 80063 | TERMINAL, LUG | EA | 1 |
| 86 | 47 | XDDZZ | | SMD651486 | 80063 | FRANK | EA | 1 |
| 86 | 48 | XDDZZ | | SMB651104-2 | 80063 | PIN | EA | 2 |
| 86 | 49 | XDDZZ | | SMB653142-1 | 80063 | RETAINER, DIODE | EA | 1 |
| 86 | 50 | XDDZZ | | SMB652741-4 | 80063 | WASHER, PLATED | EA | 1 |
| 86 | 51 | XDDZZ | | 53012000 | 70318 | NUT, PLAIN, HEXAGON | EA | 2 |
| 86 | 52 | XDDZZ | | 1340T6 | 88245 | TERMINAL, STUD | EA | 6 |
| 86 | 53 | XDDZZ | | 29-260 | 79963 | TERMINAL, LUG | EA | 1 |
| 86 | 54 | XDDZZ | | SMB653185 | 80063 | TERMINAL, LUG | EA | 2 |
| 86 | 55 | XDDZZ | 5310-00-595-6211 | MS15795-803 | 96906 | WASHER, FLAT | EA | 2 |
| 86 | 56 | XDDZZ | | 2370-1 | 71279 | TERMINAL, STUD | EA | 3 |
| 86 | 57 | XDDZZ | | 2430-1 | 71279 | TERMINAL, STUD | EA | 3 |
| 86 | 58 | XDDZZ | 5310-00-550-3715 | MS35333-70 | 96906 | WASHER, LOCK | EA | 3 |
| 86 | 59 | XDDZZ | 5310-00-934-9748 | MS35649-244 | 96906 | NUT, PLAIN, HEXAGON | EA | 3 |
| 86 | 60 | PADZZ | 5940-00-146-6595 | SMB653220 | 80063 | STRAP | EA | 1 |
| 86 | 61 | XDDZZ | | SMB653241 | 80063 | TERMINAL, STUD | EA | 2 |
| 86 | 62 | XDDZZ | | SMB8653214 | 80063 | TERMINAL, LUG | EA | 1 |
| 86 | 63 | XDDZZ | 5310-00-595-6772 | MS15795-808 | 96906 | WASHER, FLAT | EA | 2 |
| 86 | 64 | XDDZZ | | SMB651100-3 | 80063 | SCREW, EXTERNALLY RELIEVED BODY | EA | 2 |
| 86 | 65 | XDDZZ | | SMB653217 | 80063 | TERMINAL, PLAIN | EA | 1 |
| 86 | 66 | XDDZZ | 5310-00-261-7717 | 1720-02 | 78189 | WASHER, LOCK | EA | 2 |
| 86 | 67 | XDDZZ | | SMB652741-1 | 80063 | WASHER, PLATED | EA | 19 |
| 86 | 68 | XDDZZ | | MS20341-2A | 98906 | NUT, SELF-LOCKING, HEXAGON | EA | 15 |
| 86 | 69 | XDDZZ | | SMB6534A9 | 80063 | STRAP | EA | 1 |
| 86 | 70 | XDDZZ | 5310-00-933-8119 | MS35338-137 | 96906 | WASHER, LOCK | EA | 2 |
| 86 | 71 | XDDZZ | | SMB652883 | 80063 | TERMINAL, LUG | EA | 4 |
| 86 | 72 | XDDZZ | 5310-00-933-8120 | MS35338-138 | 96906 | WASHER, LOCK | EA | 2 |
| 86 | 73 | XDDZZ | 5330-00-682-4743 | MS29561-006 | 96906 | PACKING, PREFORMED | EA | 2 |
| 86 | 74 | PAOZZ | 5999-00-15D-1737 | SMB651783 | 80063 | STRAP | EA | 1 |
| 86 | 75 | XDDZZ | | SMB653143 | 80063 | CONTACT, SPRING FINGER | EA | 2 |
| 86 | 76 | XDDZZ | | SMB653144 | 80063 | DIODE RETAINER LUG ASSEMBLY | EA | 1 |
| 86 | 77 | XDDZZ | | SMB653141 | 80063 | INSULATOR, DIODE | EA | 2 |
| 86 | 78 | XDDZZ | | SMB652303 | 80063 | TERMINAL, LUG | EA | 2 |

SECTION II

| (1) ILLUSTRATION | | (2) | (3) | (4) | (5) | (6) | (7) | (8) |
|---------------------|--------------------|-------------|-----------------------------|----------------|-------|--|-----|--------------------------|
| (a) FIG NO. | (b) ITEM NO. | SMR CODE | NATIONAL STOCK NUMBER | PART NUMBER | FSCM | DESCRIPTION <i>USABLE ON CODE</i> | U/M | QTY INC IN UNIT |
| 86 | 79 | XDDZZ | | SMB651780 | 60063 | STRAP, COIL, RADIO FREQUENCY | EA | 1 |
| 86 | 80 | XDDZZ | | SMB651782 | 60063 | STRAP | EA | 1 |
| 86 | 81 | XDDZZ | | 4444 | 91293 | CAP, ELECTRICAL | EA | 5 |
| 86 | 82 | XDDZZ | | MS25082-13 | 96906 | NUT, PLAIN, HEXAGON | EA | 5 |
| 86 | 83 | XDDZZ | | SMB651146 | 80063 | INSULATOR | EA | 5 |
| 86 | 84 | XDDZZ | 5305-00-054-5639 | MS51957-5 | 96906 | SCREW, MACHINE | EA | 10 |
| 86 | 85 | XDDZZ | 5310-00-187-2429 | MS35338-134 | 96906 | WASHER, LOCK | EA | 10 |
| 86 | 86 | XDDZZ | 5310-00-595-6761 | MS15795-802 | 96906 | WASHER, FLAT | EA | 8 |
| 86 | 87 | XDDZZ | | SMB651781 | 80063 | STRAP | EA | 1 |
| 86 | 88 | XDDZZ | 5310-00-550-3796 | 1718-02 | 78189 | WASHER, LOCK | EA | 1 |
| 86 | 89 | XDDZZ | 5305-00-054-5647 | MS51957-13 | 96906 | SCREW, MACHINE | EA | 24 |
| 66 | 90 | XDDZZ | 5310-00-933-8118 | MS35338-135 | 96906 | WASHER, LOCK | EA | 24 |
| 86 | 91 | XDDZZ | | SMC651142-1 | 80063 | COVER | EA | 1 |
| 86 | 92 | XDDZZ | | SMB652631 | 80063 | SHIELD | EA | 2 |
| 86 | 93 | XDDZZ | 5310-00-811-0494 | 1714-05 | 78189 | WASHER, LOCK | EA | 4 |
| 86 | 94 | XDDZZ | | SMB651555-2 | 80063 | WASHER | EA | 1 |
| 86 | 95 | XDDZZ | | SMB652981-3 | 80063 | SCREW, MACHINE | EA | 2 |
| 86 | 96 | XDDZZ | 5310-00-815-0653 | 79NM26 | 72962 | NUT, SELF-LOCKING, HEXAGON | EA | 2 |
| 86 | 97 | XDDZZ | | SMC651142-2 | 80063 | COVER | EA | 1 |
| 86 | 98 | PADZZ | 5961-00-146-1307 | SMB651147 | 80083 | DIODE HOLDER | EA | 2 |
| 86 | 99 | XDDZZ | 5310-01-027-4674 | 3469 | 91293 | NUT | EA | 2 |
| 86 | 100 | XDDZZ | | 1999C | 91293 | WASHER, LOCK | EA | 4 |
| 86 | 101 | XDDZZ | | SMB653184 | 60063 | INSULATOR, CAPACITOR | EA | 2 |
| 86 | 102 | XDDZZ | 5305-00-054-5641 | MS51957-7 | 96906 | SCREW, MACHINE | EA | 2 |

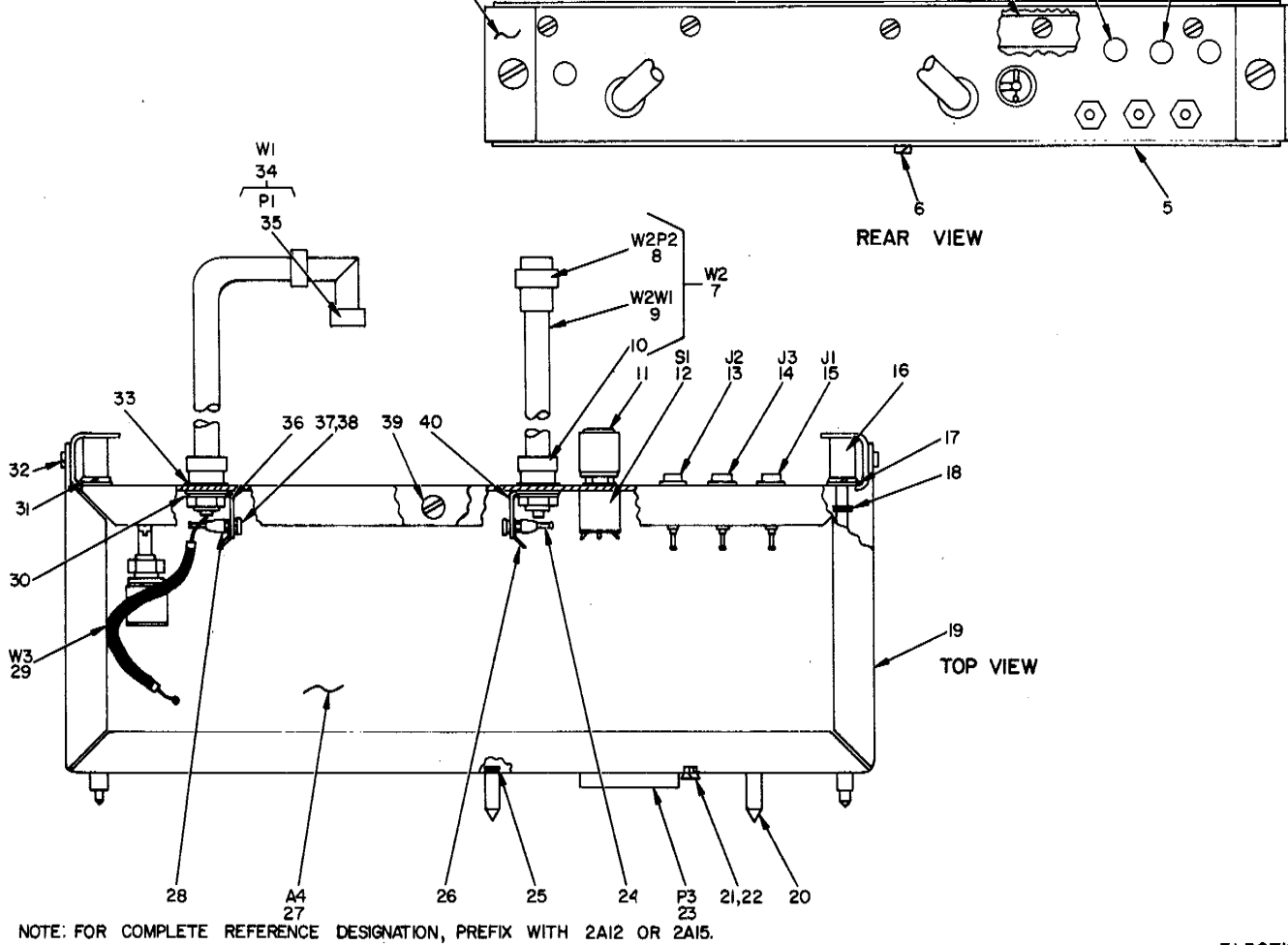

EL3CT125

Figure 87. Amplifier, Intermediate Frequency (70 MHz) 2A12, 2A15.

TM 11-5820-595-34P

SECTION II

| (1) ILLUSTRATION | | (2) | (3) | (4) | (5) | (6) | (7) | (8) |
|---------------------|--------------------|-------------|-----------------------------|----------------|-------|--|-----|--------------------------|
| (a) FIG NO. | (b) ITEM NO. | SMR CODE | NATIONAL STOCK NUMBER | PART NUMBER | FSCM | DESCRIPTION USABLE ON CODE | U/M | QTY INC IN UNIT |
| | | | | | | GROUP 0210 AMPLIFIER, INTERMEDIATE FREQUENCY (70 MHZ) 2A12,2A15 | | |
| 87 | 1 | XDDZZ | | SMD652593 | 80063 | PANEL | EA | 1 |
| 87 | 2 | XDDZZ | | SMC652161 | 80063 | SUPPORT, TOP | EA | 4 |
| 87 | 3 | XODZZ | | SMB651427 | 80063 | BUTTON, PLUG | EA | 1 |
| 87 | 4 | XDDZZ | | SMB652460-1 | 80063 | PLUG | EA | 3 |
| 87 | 5 | XDDZZ | | SMC651423 | 80063 | COVER | EA | 2 |
| 87 | 6 | XDDZZ | 5305-00-054-5647 | MS51957-13 | 96906 | SCREW, MACHINE | EA | 21 |
| 87 | 7 | XDDDD | | SMC652162-2 | 80063 | CABLE, ASSEMBLY | EA | 1 |
| 87 | 8 | PADZZ | 5935-00-B43-2425 | 151B1800 | 94375 | CONNECTOR, PLUG, ELECTRICAL | EA | 1 |
| 87 | 9 | XDDZZ | 6145-00-661-0191 | RG59BU | 81349 | CABLE, RADIO, FREQUENCY | FT | V |
| 87 | 10 | PADZZ | 5940-00-401-9824 | 150Y5870-55 | 94375 | FERRULE, RADIO FREQUENCY, CABLE, GROUNDING | EA | 1 |
| 87 | 11 | PAOZZ | 5355-00-762-14B9 | MS91528-OE18 | 96906 | KNOB | EA | 1 |
| 87 | 12 | PADZZ | 5930-00-491-2428 | SMB651522 | 80063 | SWITCH, ROTARY, MODIFIED | EA | 1 |
| 87 | 13 | PADZZ | 5935-00-577-2336 | MS16108-3A | 96906 | JACK, TIP | EA | 1 |
| 87 | 14 | PADZZ | 5935-00-578-3489 | MS16108-2A | 96906 | JACK, TIP | EA | 1 |
| 87 | 15 | PADZZ | 5935-00-577-2337 | MS16108-5A | 96906 | JACK, TIP | EA | 1 |
| 87 | 16 | XDDZZ | | SMB651100-1 | 80063 | SCREW, EXTERNALLY, RELIEVED, BODY | EA | 2 |
| 87 | 17 | XDDZZ | 5310-00-933-8120 | MS35338-138 | 96906 | WASHER, LOCK | EA | 2 |
| 87 | 18 | XDDZZ | 5330-00-682-4743 | MS29561-006 | 96906 | PACKING, PREFORHED | EA | 2 |
| 87 | 19 | XDDZZ | | SMD652589 | 80063 | FRAME | EA | 1 |
| 87 | 20 | XDDZZ | | SMB651104-1 | 80063 | PIN | EA | 2 |
| 87 | 21 | XDDZZ | | SMB652981 | 80063 | SCREW, MACHINE | EA | 2 |
| 87 | 22 | XDDZZ | 5310-00-815-0653 | 79NM26 | 72962 | NUT, SELF-LOCKING, HEXAGON | EA | 2 |
| 87 | 23 | PAOZZ | 5935-00-057-2690 | DAM15P | 71468 | CONNECTOR, RECEPTACLE, ELECTRICAL | EA | 1 |
| 87 | 24 | XDDZZ | 5940-00-964-7448 | 1481A | 88245 | TERMINAL, STUD | EA | 1 |
| 87 | 25 | XDDZZ | 5310-00-595-6211 | MS15795-803 | 96906 | WASHER, FLAT | EA | 2 |
| 87 | 26 | XDDZZ | 5940-00-246-2770 | 2504-04-00 | 78189 | TERMINAL, LUG | EA | 2 |
| 87 | 27 | XDDDL | | SMD652585 | 80063 | PRINTED, HIRING, BOARD, ASSEMBLY | EA | 1 |
| 87 | 28 | XDDZZ | 5940-00-964-8842 | SE191D01 | 81349 | TERMINAL, STUD | EA | 1 |
| 87 | 29 | XDDZZ | | RG161U | 81349 | CABLE, RADIO, FREQUENCY | FT | V |
| 87 | 30 | XDDZZ | 5310-00-550-3796 | 1718-02 | 78189 | WASHER, LOCK | EA | 2 |
| 87 | 31 | XDDZZ | 5310-00-595-6772 | MS15795-808 | 96906 | WASHER, FLAT | EA | 2 |
| 87 | 32 | XDDZZ | 5305-00-054-6651 | MS51957-27 | 96906 | SCREW, MACHINE | EA | 4 |
| 87 | 33 | XDDZZ | | SMB651555-2 | 80063 | MASHER | EA | 2 |
| 87 | 34 | XDDDD | | SMC652162-1 | 80063 | CABLE, ASSEMBLY | EA | 1 |
| 87 | 35 | XDDZZ | | 151B2800 | 94375 | CONNECTOR, PLUG, ELECTRICAL | EA | 1 |
| 87 | 36 | XDDZZ | | SMB652596 1 | 80063 | BRACKET | EA | 1 |
| 87 | 37 | XDDZZ | 5305-00-054-5646 | MS51957-12 | 96906 | SCREW, MACHINE | EA | 2 |
| 87 | 38 | XDDZZ | 5310-00-933-8118 | MS35338-135 | 96906 | WASHER, LCCK | EA | 2 |

TM 11-5820-595-34P

SECTION II

| (1) ILLUSTRATION | | (2) | (3) | (4) | (5) | (6) | (7) | (8) |
|---------------------|--------------------|----------------|-----------------------------|---------------------------|----------------|--|----------|--------------------------|
| (a) FIG NO. | (b) ITEM NO. | SMR CODE | NATIONAL STOCK NUMBER | PART NUMBER | FSCM | DESCRIPTION <i>USABLE ON CODE</i> | U/M | QTY INC IN UNIT |
| 87 87 | 39 40 | XDDZZ XDDZZ | 5305-00-054-5649 | MS51957-15 SMB652594-2 | 96906 80063 | SCREW,MACHINE BRACKET | EA EA | 6 1 |

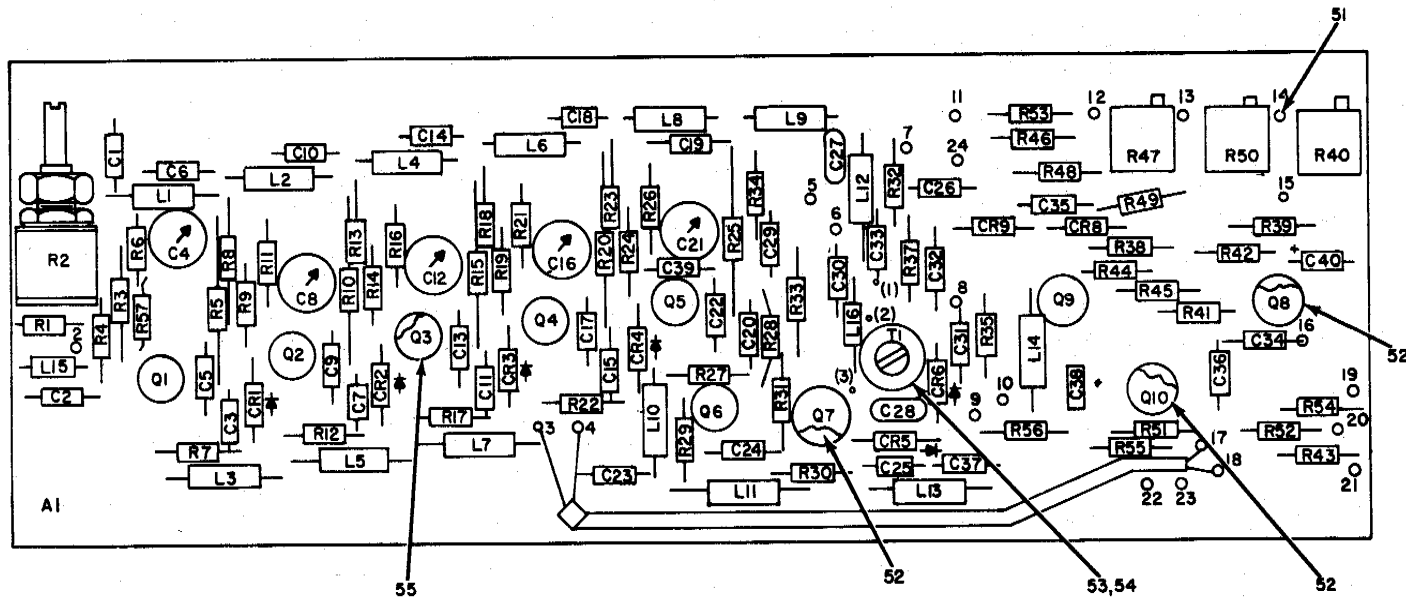

NOTE: FOR COMPLETE REFERENCE DESIGNATION, PREFIX WITH 2A122A4 OR 2A15A4.

Figure 88. Amplifier, Intermediate Frequency (70 MHz) 2A12A4, 2A15A4 (Sheet 1 of 2).

| REF DES. | ITEM NO. | REF DES. | ITEM NO. | REF DES. | ITEM NO. | REF NO. | ITEM NO. | REF NO. | ITEM NO. | REF NO. | ITEM NO. |
|----------|----------|----------|----------|----------|----------|---------|----------|---------|----------|---------|----------|
| A1 | 1 | C23 | 2 | CR6 | 12 | Q5 | 16 | R18 | 27 | R42 | 31 |
| C1 | 2 | C24 | 2 | CR8 | 12 | Q6 | 17 | R19 | 20 | R43 | 39 |
| C2 | 2 | C25 | 2 | CR9 | 12 | Q7 | 18 | R20 | 24 | R44 | 40 |
| C3 | 3 | C26 | 2 | L1 | 13 | Q8 | 19 | R21 | 25 | R45 | 41 |
| C4 | 4 | C27 | 5 | L2 | 13 | Q9 | 17 | R22 | 26 | R46 | 42 |
| C5 | 2 | C28 | 6 | L3 | 13 | Q10 | 19 | R23 | 27 | R47 | 43 |
| C6 | 2 | C29 | 2 | L4 | 13 | R1 | 20 | R24 | 20 | R48 | 44 |
| C7 | 3 | C29 | 2 | L5 | 13 | R2 | 21 | R25 | 24 | R49 | 42 |
| C8 | 4 | C30 | 2 | L6 | 13 | R3 | 22 | R26 | 25 | R50 | 37 |
| C9 | 2 | C31 | 7 | L7 | 13 | R4 | 23 | R27 | 28 | R51 | 34 |
| C10 | 2 | C32 | 2 | L8 | 13 | R5 | 24 | R28 | 29 | R52 | 45 |
| C11 | 3 | C33 | 2 | L9 | 13 | R6 | 25 | R29 | 30 | R53 | 46 |
| C12 | 4 | C34 | 2 | L10 | 13 | R7 | 26 | R30 | 31 | R54 | 47 |
| C13 | 2 | C35 | 2 | L11 | 13 | R8 | 27 | R31 | 27 | R55 | 31 |
| C14 | 2 | C36 | 2 | L12 | 13 | R9 | 20 | R32 | 29 | R56 | 31 |
| C15 | 3 | C37 | 8 | L13 | 13 | R10 | 24 | R33 | 32 | R57 | 48 |
| C16 | 4 | C38 | 9 | L14 | 13 | R11 | 25 | R34 | 33 | T1 | 49 |
| C17 | 2 | C39 | 10 | L15 | 14 | R12 | 26 | R35 | 34 | W1 | 50 |
| C18 | 2 | C40 | 11 | L16 | 15 | R13 | 27 | R37 | 35 | | |
| C19 | 2 | CR1 | 11 | Q1 | 16 | R14 | 20 | R38 | 36 | | |
| C20 | 2 | CR2 | 11 | Q2 | 16 | R15 | 24 | R39 | 36 | | |
| C21 | 4 | CR3 | 11 | Q3 | 16 | R16 | 25 | R40 | 37 | | |
| C22 | 2 | CR5 | 12 | Q4 | 16 | R17 | 26 | R41 | 38 | | |

NOTE: FOR COMPLETE REFERENCE
 DESIGNATION, PREFIX WITH 2A12A4 OR
 2A15A4

Figure 88. Amplifier, Intermediate Frequency (70 MHz) 2A15A4, 2A15A4 (Sheet 2 of 2).

TM 11-5820-595-34P

SECTION II

| (1) ILLUSTRATION | | (2) | (3) | (4) | (5) | (6) | (7) | (8) |
|---------------------|--------------------|-------------|-----------------------------|----------------|-------|-----------------------------------|-----|--------------------------|
| (a) FIG NO. | (b) ITEM NO. | SMR CODE | NATIONAL STOCK NUMBER | PART NUMBER | FSCM | DESCRIPTION USABLE ON CODE | U/M | QTY INC IN UNIT |
| 88 | 1 | XDDZZ | | SMD65Z586 | 80063 | PRINTED,WIRING,BOARD | EA | 1 |
| 88 | 2 | PADZZ | 5910-00-460-0855 | CK05BX471M | 81349 | CAPACITOR, FIXED, CERAMIC | EA | 25 |
| 88 | 3 | PADZZ | 5910-00-358-1496 | CK05BX101M | 81349 | CAPACITOR, FIXED, CERAMIC | EA | 4 |
| 88 | 4 | PADZZ | 5910-00-489-1353 | 538-057F15-60 | 72982 | CAPACITOR, VARIABLE | EA | 5 |
| 88 | 5 | XDDZZ | | CM06FD471J03 | 81349 | CAPACITOR, FIXED, HICA | EA | 1 |
| 88 | 6 | PADZZ | 5910-00-936-7405 | CM05CD150J03 | 81349 | CAPACITOR, FIXED, MICA | EA | 1 |
| 88 | 7 | PADZZ | 5910-00-051-2588 | M39003-01-2101 | 81349 | CAPACITOR, FIXED, ELECTROLYTIC | EA | 1 |
| 88 | 8 | PADZZ | 5910-00-143-0501 | CKR06BX472KS | 81349 | CAPACITOR, FIXED, CERAHIC | EA | 1 |
| 88 | 9 | PADZZ | 5910-00-988-4415 | CK05CM470K | 81349 | CAPACITOR, FIXED, CERAHIC | EA | 1 |
| 88 | 10 | PADZZ | 5910-00-938-4765 | M39003-01-2098 | 81349 | CAPACITOR, FIXED, ELECTROLYTTIC | EA | 1 |
| 88 | 11 | XDDZZ | | SMB652985 | 80063 | SEMICONDUCTOR, DEVICE, DIODE | EA | 4 |
| 88 | 12 | PADZZ | 5961-00-552-9852 | IN251 | 81349 | SEMICONDUCTOR, DEVICE, DIODE | EA | 4 |
| 88 | 13 | PADZZ | 5950-00-724-6214 | MS18130-16 | 96906 | COIL, RADIO, FREQUENCY | EA | 14 |
| 88 | 14 | PADZZ | 5950-00-892-8301 | 1025-12 | 99800 | COIL, RADIO, FREQUENCY | EA | 1 |
| 88 | 15 | PADZZ | 5950-00-131-4481 | SMB652742 | 80063 | TUNING COIL | EA | 1 |
| 88 | 16 | PADZZ | 5961-00-721-3512 | SMB653389-1 | 80063 | TRANSISTOR | EA | 5 |
| 88 | 17 | PADZZ | 5961-00-954-6100 | 2N708 | 81349 | TRANSISTOR | EA | 2 |
| 88 | 18 | PAOZZ | 5961-00-926 2533 | 2N2218A | 81349 | TRANSISTOR | EA | 1 |
| 88 | 19 | PADZZ | 5961-00-843-6883 | 2N336 | 81349 | TRANSISTOR | EA | 2 |
| 88 | 20 | PADZZ | 5905-00-448-9355 | RLR07C301GR | 81349 | RESISTOR, FIXED, FILM | EA | 5 |
| 88 | 21 | PADZZ | 5905-00-409-5340 | 7406 01121 | | RESISTOR, VARIABLE | EA | 1 |
| 88 | 22 | PADZZ | 5905-00-764-7718 | M22684-01-0140 | 61349 | RESISTOR, FIXED, FILM | EA | 1 |
| 88 | 23 | PADZZ | 5905-00-730-1496 | M22684-01-0110 | 81349 | RESISTOR, FIXED, FILM | EA | 1 |
| 88 | 24 | XDDZZ | | TGI-818J 01295 | | RESISTOR, THERHAL | EA | 5 |
| 88 | 25 | PADZZ | 5905-00-498-5684 | RLR07C821GR | 81349 | RESISTOR, FIXED, FILM | EA | 5 |
| 88 | 26 | PADZZ | 5905-00-730-1499 | M22684-01-0120 | 81349 | RESISTOR, FIXED, FILM | EA | 4 |
| 88 | 27 | PADZZ | 5905-00-727-5327 | M22684-01-0054 | 81349 | RESISTOR, FIXED, FILM | EA | 5 |
| 88 | 28 | PADZZ | 5905-00-727-5350 | M22684-01-0074 | 81349 | RESISTOR, FIXED, FILM | EA | 1 |
| 88 | 29 | XDDZZ | | M22684-01-0066 | 81349 | RESISTOR, FIXED, FILM | EA | 2 |
| 88 | 30 | PADZZ | 5905-00-727-5318 | M22684-01-0036 | 81349 | RESISTOR, FIXED, FILM | EA | 1 |
| 88 | 31 | PADZZ | 5905-00-727-5341 | M22684-01-0064 | 81349 | RESISTOR, FIXED, FILM | EA | 4 |
| 88 | 32 | PAOZZ | 5905-00-052-7990 | RC07GF4R7J | 81349 | RESISTOR, FIXED, COHPOSITION | EA | 1 |
| 88 | 33 | PADZZ | 5905-00-900-2089 | M22684-02-0050 | 81349 | RESISTOR, FIXED, FILM | EA | 1 |
| 88 | 34 | PADZZ | 5905-00-913-3073 | M22684-01-0112 | 81349 | RESISTOR, FIXED, FILM | EA | 2 |
| 88 | 35 | XDDZZ | | M22684-01-011 | 81349 | RESISTOR, FIXED, FILM | EA | 1 |
| 88 | 36 | PADZZ | 5905-00-727-5325 | M22684-01-0050 | 81349 | RESISTOR, FIXED, FILM | EA | 2 |
| 88 | 37 | PADZZ | 5905-00-998-9231 | RT24C2P103 | 81349 | RESISTOR, VARIABLE | EA | 2 |
| 88 | 38 | PADZZ | 5905-00-727-5317 | M22684-01-0016 | 81349 | RESISTOR, FIXED, FILM | EA | 1 |
| 88 | 39 | XDDZZ | | M22684-01-0168 | 81349 | RESISTOR, FIXED, FILM | EA | 1 |
| 88 | 40 | PADZZ | 5905-00-730-1490 | M22684-01-0098 | 81349 | RESISTOR, FIXED, FILM | EA | 1 |

SECTION II

| (1) ILLUSTRATION | | (2) | (3) | (4) | (5) | (6) | (7) | (8) |
|---------------------|--------------------|-------------|-----------------------------|----------------|-------|--|-----|--------------------------|
| (a) FIG NO. | (b) ITEM NO. | SMR CODE | NATIONAL STOCK NUMBER | PART NUMBER | FSCM | DESCRIPTION <i>USABLE ON CODE</i> | U/M | QTY INC IN UNIT |
| 88 | 41 | PADZZ | 5905-00-734-5199 | M22684-01-0040 | 81349 | RESISTOR, FIXED, FILM | EA | 1 |
| 88 | 42 | PADZZ | 5905-00-491-2638 | RLR07C272GR | 01349 | RESISTOR, FIXED, FILM | EA | 2 |
| 88 | 43 | PADZZ | 5905-00-079-6336 | RT24C2P102 | 81349 | RESISTOR, VARIABLE | EA | 1 |
| 88 | 44 | XDDZZ | M22684-01-0094 | | 81349 | RESISTOR, FIXED, FILM | EA | 1 |
| 88 | 45 | PADZZ | 5905-00-764-4985 | M22684-01-0160 | 81349 | RESISTOR, FIXED, FILK | EA | 1 |
| 88 | 46 | PADZZ | 5905-00-252-1673 | RC07GF624J | 81349 | RESISTOR, FIXED, CONPDSITDN | EA | 1 |
| 88 | 47 | PADZZ | 5905-00-686-3131 | RC07GF334J | 81349 | RESISTOR, FIXED, COMPOSITION | EA | 1 |
| 88 | 48 | PADZZ | 5905-00-420-7225 | C4-33J | 16299 | RESISTOR, FIXED, FILR | EA | 1 |
| 88 | 49 | PADZZ | 5950-00-137-4480 | SMB651491 | 80063 | TRANSFORMER | EA | 1 |
| 88 | 50 | XDDZZ | 6145-00-080-6515 | RG187AU | 81349 | CABLE, RADIO FREQUENCY | FT | V |
| 88 | 51 | XDDZZ | 5940-00-082-5094 | MS17122-5 | 96906 | TERMINAL, STUD | EA | 24 |
| 88 | 52 | XDDZZ | | A10001A | 07047 | INSULATOR, DISK | EA | 3 |
| 88 | 53 | XDDZZ | | 4-40X3-8NYLON | 70601 | SCREW, MACHINE | EA | 1 |
| 88 | 54 | XDDZZ | | 4-40NYLON | 12360 | NUT, PLAIN, HEXAGON | EA | 1 |
| 88 | 55 | XDDZZ | 6625-00-911-0754 | 7717-44DAP | 13103 | INSULATOR, DISK | EA | 7 |

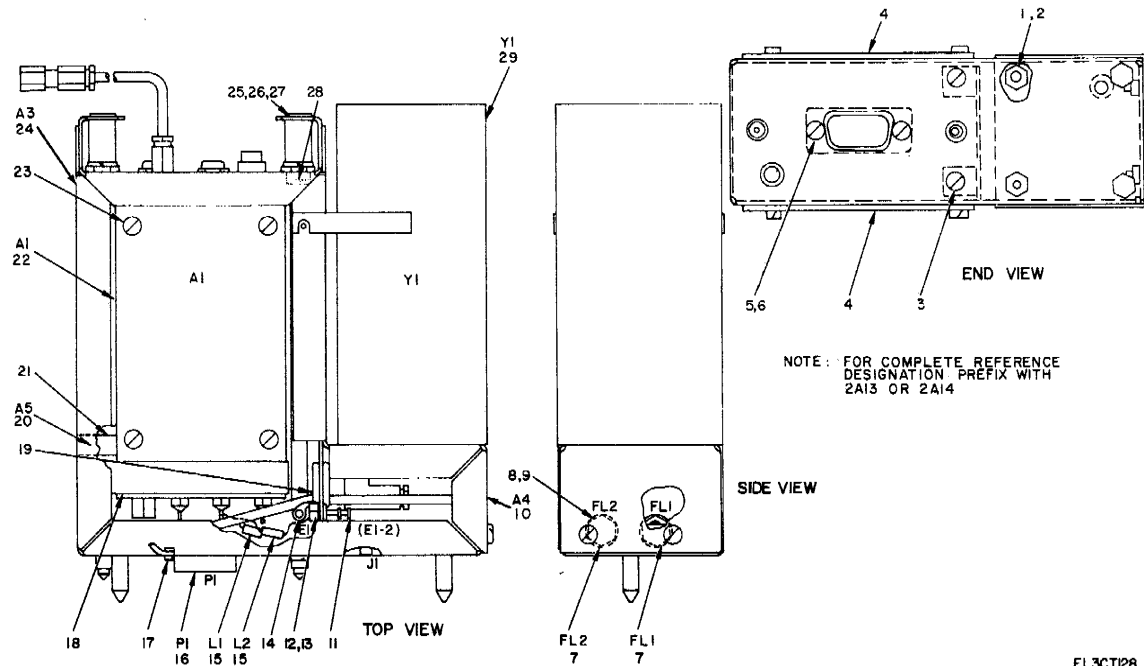
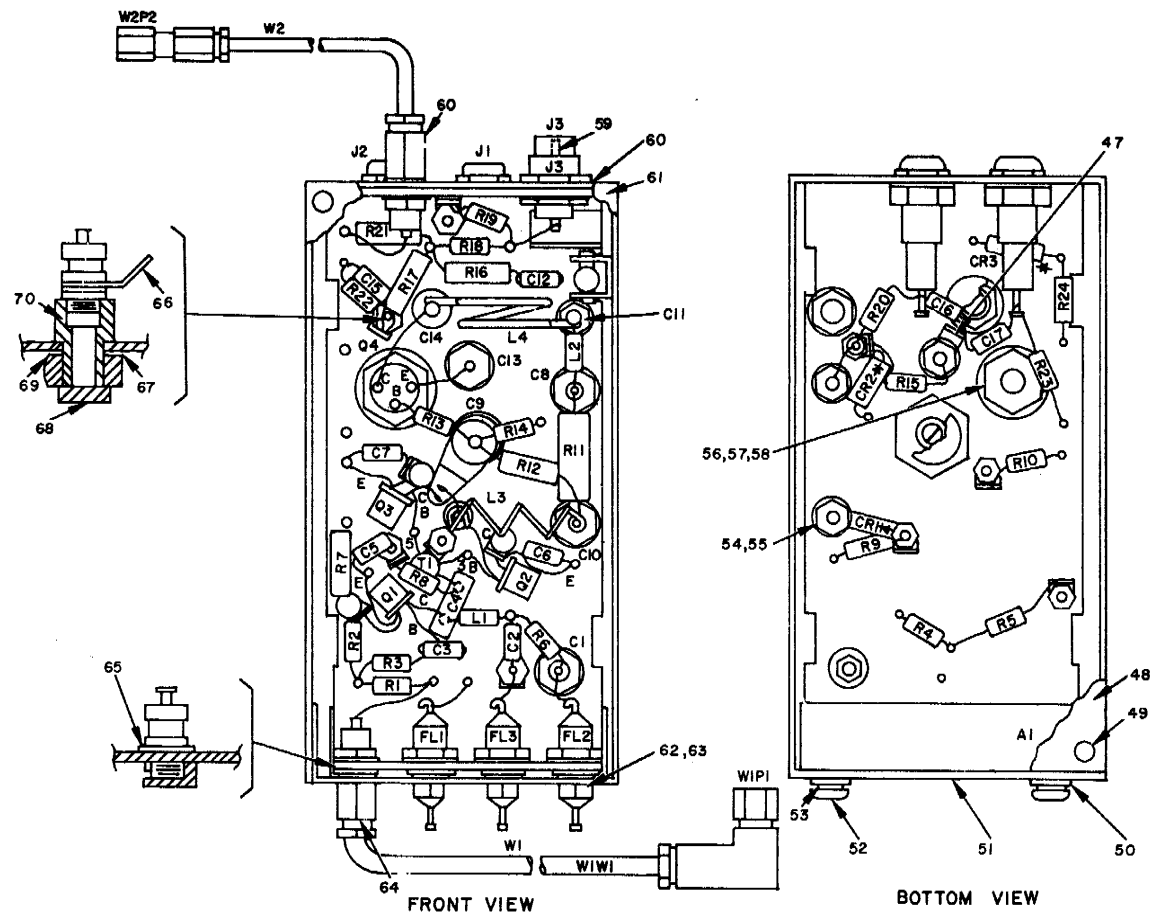

Figure 89. Frequency Multiplier Oscillator (200 MHz) 2A13, 2A14.

TM 11-5820-595-34P

SECTION II

| (1) ILLUSTRATION | | (2) | (3) | (4) | (5) | (6) | (7) | (8) |
|---------------------|--------------------|-------------|-----------------------------|----------------|-------|--|-----|--------------------------|
| (a) FIG NO. | (b) ITEM NO. | SMR CODE | NATIONAL STOCK NUMBER | PART NUMBER | FSCM | DESCRIPTION USABLE ON CODE | U/M | QTY INC IN UNIT |
| 89 | 1 | XDDZZ | 5310-01-028-8970 | 52011800 | 70318 | GROUP 0211 FREQUENCY MUTIPLIER OSCILLATOR (200 MHZ) 2A13,2A14 | EA | 3 |
| 89 | 2 | XDDZZ | | MS35338-79 | 96906 | NUT,PLAIN,HEXAGON | EA | 3 |
| 89 | 3 | XDDZZ | 5305-00-054-5647 | MS51957-13 | 96906 | WASHER,LOCK | EA | 24 |
| 89 | 4 | XDDZZ | | SMC651509 | 80063 | SCREW, MACHINE | EA | 2 |
| 89 | 5 | XDDZZ | | SMB652981 | 80063 | COVER | EA | 2 |
| 89 | 6 | XDDZZ | 5310-00-815-0653 | 79NM26 | 72962 | SCREW, MACHINE | EA | 2 |
| 89 | 7 | PADZZ | 5915-00-686-5940 | 1270-009 | 12294 | NUT,SELF-LOCKING,HEXAWN | EA | 2 |
| 89 | 8 | XDDZZ | | SMB651519-3 | 80063 | FILTER,RADIO FREQUENCY | EA | 2 |
| 89 | 9 | XDDZZ | | 1212-D0 | 78189 | WASHER,FLAT | EA | 2 |
| 89 | 10 | XDDZZ | | SMD651506 | 80063 | WASHER,LOCK | EA | 2 |
| 89 | 11 | XDDZZ | | 1043-7 | 08182 | FRAME | EA | 1 |
| 89 | 12 | XDDZZ | 5310-00-934-9748 | MS35649-244 | 96906 | TERMINAL,STUO | EA | 1 |
| 89 | 13 | XDDZZ | 5310-00-933-8118 | MS35338-135 | 96906 | NUT,PLAIN,HEXAGON | EA | 3 |
| 89 | 14 | XDDZZ | | 333-120 | 79963 | WASHER,LOCK | EA | 1 |
| 89 | 15 | PADZZ | 5950-00-707-1243 | MS18130-20 | 96906 | TERMINAL,LUG | EA | 2 |
| 89 | 16 | PADZZ | 5935-00-057-269D | DAM15P | 71468 | COIL,RAD10 FREQUENCY | EA | 1 |
| 89 | 17 | XDDZZ | | 333 | 79963 | CONNECTOR,RECEPTACLE,ELECTRICAL | EA | 1 |
| 89 | 18 | XDDZZ | | SMB652125 | 80063 | TERMINAL,LU6 | EA | 1 |
| 89 | 19 | XDDZZ | | MS35409-6 | 96906 | CLAMP | EA | 1 |
| 89 | 20 | XDDZZ | | SMD651507 | 80063 | GROMMET,RUBBER | EA | 1 |
| 89 | 21 | XDDZZ | | SMB652126 | 80063 | FRAME | EA | 1 |
| 89 | 22 | PADDL | 5820-00-148-0753 | SMD651501 | 80063 | SPACER | EA | 1 |
| 89 | 23 | XDDZZ | 5305-00-054-6651 | MS51957-27 | 96906 | AMPLIFIER FREQUENCY MULTIPLIER | EA | 1 |
| 89 | 24 | XDDZZ | | SMC651508 | 80063 | SCREW,MACHINE | EA | 6 |
| 89 | 25 | XDDZZ | | SMB651100-3 | 80063 | PANEL | EA | 1 |
| 89 | 26 | XDDZZ | 5310-00-595-6772 | MS15795-808 | 96906 | SCREW,EXTERNALLY RELIEVED BODY | EA | 2 |
| 89 | 27 | XDDZZ | 5310-00-054-1831 | MS35338-81 | 96906 | WASHER,FLAT | EA | 2 |
| 89 | 28 | XDDZZ | 5330-00-682-4743 | MS29561-006 | 96906 | WASHER,LOCK | EA | 2 |
| 89 | 29 | PADZZ | 5820-00-146-1269 | SMB652605 | 80063 | PACKING,PREFORMED | EA | 2 |
| | | | | | | OSCILLATOR ASSEMBLY,RADIO FREQUENCY | EA | 1 |



NOTE: FOR COMPLETE REFERENCE DESIGNATION, PREFIX WITH 2A13A1 OR 2A14A1.

Figure 90. Amplifier Frequency Multiplier (P/O VCO 220 MHz) 2A13A1 (Sheet 1 of 2).

| REF DES. | ITEM NO. | REF DES. | ITEM NO. | REF DES. | ITEM NO. | REF DES. | ITEM NO. |
|----------|----------|----------|----------|----------|----------|----------|----------|
| A1 | 1 | C17 | 3 | Q4 | 19 | R17 | 34 |
| C1 | 2 | CR1 | 9 | R1 | 20 | R18 | 35 |
| C2 | 3 | CR2 | 10 | R2 | 21 | R19 | 36 |
| C3 | 3 | CR3 | 10 | R3 | 20 | R20 | 37 |
| C4 | 4 | FL1 | 11 | R4 | 22 | R21 | 33 |
| C5 | 3 | FL2 | 11 | R5 | 23 | R22 | 38 |
| C6 | 5 | FL3 | 11 | R6 | 24 | R23 | 39 |
| C7 | 5 | J1 | 12 | R7 | 25 | R24 | 40 |
| C8 | 2 | J2 | 12 | R8 | 26 | T1 | 41 |
| C9 | 6 | J3 | 13 | R9 | 27 | W1 | 42 |
| C10 | 2 | L1 | 14 | R10 | 27 | W1P1 | 43 |
| C11 | 7 | L2 | 15 | R11 | 28 | W1W1 | 44 |
| C12 | 3 | L3 | 16 | R12 | 29 | W2 | 45 |
| C13 | 2 | L4 | 17 | R13 | 30 | W292 | 46 |
| C14 | 8 | Q1 | 18 | R14 | 31 | | |
| C15 | 3 | Q2 | 18 | R15 | 32 | | |
| C16 | 3 | Q3 | 18 | R16 | 33 | | |

**NOTE: FOR COMPLETE REFERENCE
DESIGNATION, PREFIX WITH 2A13A1
OR 2A14A1.**

EL3CT130

Figure 90. Amplifier Frequency Multiplier (P/O VC 220 MHz) 2A13A1 (Sheet 2 of 2).

TM 11-5820-595-34P

SECTION II

| (1) ILLUSTRATION | | (2) | (3) | (4) | (5) | (6) | (7) | (8) |
|---------------------|--------------------|-------------|-----------------------------|----------------|-------|--|-----|--------------------------|
| (a) FIG NO. | (b) ITEM NO. | SMR CODE | NATIONAL STOCK NUMBER | PART NUMBER | FSCM | DESCRIPTION USABLE ON CODE | U/M | QTY INC IN UNIT |
| 90 | 1 | XDDZZ | | SMD651500 | 80063 | GROUP 021101 AMPLIFIER FREQUENCY MULTIPLIER (P/O VCO 220 MHZ) 2A13A1 | EA | 1 |
| 90 | 2 | PADZZ | 5910-00-132-2358 | 2425-003 | 72982 | CHASSIS | EA | 4 |
| 90 | 3 | PADZZ | 5910-00-893-6745 | CK05CW102K | 81349 | CAPACITOR, FIXED, CERAMIC | EA | 7 |
| 90 | 4 | PADZZ | 5910-00-842-2310 | CC22UJ050C | 81349 | CAPACITOR, FIXED, CERAMIC | EA | 1 |
| 90 | 5 | PADZZ | 5910-00-978-7690 | CK05CW471K | 81349 | CAPACITOR, FIXED, CERAMIC | EA | 2 |
| 90 | 6 | PADZZ | 5910-00-481-8474 | SMB650676-1 | 80063 | CAPACITOR, VARIABLE | EA | 1 |
| 90 | 7 | XDDZZ | | 2425-063 | 72982 | CAPACITOR, FIXED, CERAMIC | EA | 1 |
| 90 | 8 | XDDZZ | | 7366WITH1999 | 91293 | CAPACITOR, VARIABLE, AIR | EA | 1 |
| 90 | 9 | PAOZZ | 5961-01-011-7296 | IN965B | 81349 | SEMICONDUCTOR DEVICE, DIODE | EA | 1 |
| 90 | 10 | XDDZZ | | IN4153 | 81349 | SEMICONDUCTOR DEVICE, DIODE | EA | 2 |
| 90 | 11 | PADZZ | 5915-00-686-5940 | 1270-009 | 12294 | FILTER, RADIO FREQUENCY | EA | 3 |
| 90 | 12 | XDDZZ | 5935-00-577-2336 | MS16108-3A | 96906 | JACK, TIP | EA | 2 |
| 90 | 13 | XDDZZ | | 2003 | 81483 | CONNECTOR, RECEPTACLE, ELECTRICAL | EA | 1 |
| 90 | 14 | PADZZ | 5950-00-402-9183 | DD0 27 | 72259 | COIL, RADIO FREQUENCY | EA | 1 |
| 90 | 15 | PADZZ | 5950-00-916-3940 | DD1-00 | 72259 | COIL, RADIO FREQUENCY | EA | 1 |
| 90 | 16 | PADZZ | 5950-00-137-4477 | SMB651469 | 80063 | COIL, RADIO FREQUENCY | EA | 1 |
| 90 | 17 | PADZZ | 5950-00-137-4478 | SMB651470 | 80063 | COIL, RADIO FREQUENCY | EA | 1 |
| 90 | 18 | PADZZ | 5961-00-65Z-8648 | SMB653389 | 80063 | TRANSISTOR | EA | 3 |
| 90 | 19 | PADZZ | 5961-OD-IZ4-4970 | 2N5090 | 88684 | TRANSISTOR | EA | 1 |
| 90 | 20 | PADZZ | 5905-00-080-4883 | C4-15J | 16299 | RESISTOR, FIXED, FILM | EA | 2 |
| 90 | 21 | PADZZ | 5905-00-990-4521 | M22684-01-0014 | 81349 | RESISTOR, FIXED, FILM | EA | 1 |
| 90 | 22 | PAOZZ | 5905-00-727-5352 | M22684-01-0076 | 81349 | RESISTOR, FIXED, FILM | EA | 1 |
| 90 | 23 | PADZZ | 5905-00-730-1489 | M22684-01-0096 | 81349 | RESISTOR, FIXED, FILM | EA | 1 |
| 90 | 24 | PADZZ | 5905-OD-240-7947 | RLR07C121GR | 81349 | RESISTOR, FIXED, FILM | EA | 1 |
| 90 | 25 | PADZZ | 5905-00-779-B376 | M22684-02-0102 | 81349 | RESISTOR, FIXED, FILM | EA | 1 |
| 90 | 26 | PADZZ | 5905-00-913-1842 | M22684-01-0008 | 81349 | RESISTOR, FIXED, FILM | EA | 1 |
| 90 | 27 | PADZZ | 5905-00-727-5317 | M22684-01-0016 | 81349 | RESISTOR, FIXED, FILM | EA | 2 |
| 90 | 28 | PADZZ | 5905-OD-975-1267 | M22684-03-0078 | 81349 | RESISTOR, FIXED, FILM | EA | 1 |
| 90 | 29 | PADZZ | 5905-00-767-2842 | M22684-02-0090 | 81349 | RESISTOR, FIXED, FILM | EA | 1 |
| 90 | 30 | XDDZZ | | C4-30J | 16299 | RESISTOR, FIXED, FILM | EA | 1 |
| 90 | 31 | PADZZ | 5905-00-450-BS30 | RLR07C151GR | 81349 | RESISTOR, FIXED, FILM | EA | 1 |
| 90 | 32 | XDDZZ | | M22684-02-0030 | 81349 | RESISTOR, FIXED, FILM | EA | 1 |
| 90 | 33 | XDDZZ | | M22684-02-0014 | 81349 | RESISTOR, FIXED, FILM | EA | 2 |
| 90 | 34 | XDDZZ | | M22684-02-0042 | 81349 | RESISTOR, FIXED, FILM | EA | 1 |
| 90 | 35 | PADZZ | 5905-00-727-5318 | M22684-01-0036 | 81349 | RESISTOR, FIXED, FILM | EA | 1 |
| 90 | 36 | PADZZ | 5905-00-7Z8-6643 | M22684-01-0034 | 81349 | RESISTOR, FIXED, FILM | EA | 1 |
| 90 | 37 | PADZZ | 5905-00-686-3359 | RC07GF115J | 81349 | RESISTOR, FIXED, COMPOSITION | EA | 1 |

SECTION II

TM 11-5820-595-34P

| (1) ILLUSTRATION | | (2) | (3) | (4) | (5) | (6) | (7) | (8) |
|---------------------|--------------------|-------------|-----------------------------|----------------|-------|--|-----|--------------------------|
| (a) FIG NO. | (b) ITEM NO. | SMR CODE | NATIONAL STOCK NUMBER | PART NUMBER | FSCM | DESCRIPTION <i>USABLE ON CODE</i> | U/M | QTY INC IN UNIT |
| 90 | 38 | PADZZ | 5905-00-764-7718 | M22684-01-0140 | 01349 | RESISTOR, FIXED, FILM | EA | 1 |
| 90 | 39 | PADZZ | 5905-00-252-1673 | RC07CF624J | 81349 | RESISTOR, FIXED, COMPOSITION | EA | 1 |
| 90 | 40 | PADZZ | 5905-00-800-3478 | RC07GF753J | 01349 | RESISTOR, FIXED, COMPOSITION | EA | 1 |
| 90 | 41 | PADZZ | 5905-00-137-4479 | SMB651471 | 80063 | TRANSFORMER | EA | 1 |
| 90 | 42 | XDDD | | SMC651472 | 80063 | CABLE ASSEMBLY | EA | 1 |
| 90 | 43 | PADZZ | 5935-00-879-5377 | 1026 | 15558 | CONNECTOR, PLUC, ELECTRICAL | EA | 1 |
| 90 | 44 | XDDZZ | 6145-00-918-9494 | RG188AU | 81349 | CABLE, RADIO FREQUENCY | FT | V |
| 90 | 45 | XDDDD | | SMC651473 | 80063 | CABLE ASSEMBLY | EA | 1 |
| 90 | 46 | PADZZ | 5935-00-052-8424 | GG4601-000-819 | 94375 | CONNECTOR, PLUG, ELECTRICAL | EA | 1 |
| 90 | 47 | XDDZZ | | 2504-08-00 | 78189 | TERMINAL, LUG | EA | 1 |
| 90 | 40 | XDDZZ | | SMC651502-2 | 80063 | COVER | EA | 1 |
| 90 | 49 | XDDZZ | 5305-00 054-5647 | MS51957-13 | 96900 | SCREW, MACHINE | EA | 8 |
| 90 | 50 | XDDZZ | 5310-00-933-0118 | MS35338-135 | 96906 | WASHER, LOCK | EA | 4 |
| 90 | 51 | XDDZZ | | SMB651510 | 80063 | BLOCK | EA | 1 |
| 90 | 52 | XDDZZ | 5305-00-054-5650 | MS51957-16 | 96906 | SCREW, MACHINE | EA | 4 |
| 90 | 53 | XDDZZ | 5310-00-595-6211 | MS15795-803 | 96906 | WASHER, FLAT | EA | 4 |
| 90 | 54 | XDDZZ | | SMB651519-1 | 80063 | WASHER, FLAT | EA | 5 |
| 90 | 55 | XDDZZ | 5310-00-543-2739 | MS35333-72 | 96906 | WASHER, LOCK | EA | 5 |
| 90 | 56 | XDDZZ | 5310-00-934-9765 | MS35650-304 | 96906 | NUT, PLAIN, HEXAGON | EA | 1 |
| 90 | 57 | XDDZZ | | SMB651519-2 | 80063 | WASHER, FLAT | EA | 3 |
| 90 | 58 | XDDZZ | 5310-00-543-5933 | MS35333-73 | 96906 | WASHER, LOCK | EA | 3 |
| 90 | 59 | XDDZZ | | GG0611-12-819A | 94375 | CABLE TERMINATION | EA | 1 |
| 90 | 60 | XDDZZ | | SMB651519-4 | 80063 | WASHER, FLAT | EA | 1 |
| 90 | 81 | XDDZZ | | SMC651502-1 | 80063 | COVER | EA | 1 |
| 90 | 62 | XDDZZ | 5310-00-811-0494 | 1714-05 | 78189 | WASHER, LOCK | EA | 1 |
| 90 | 63 | XDDZZ | | SMB651519-3 | 80063 | WASHER, FLAT | EA | 3 |
| 90 | 64 | XDDZZ | | 1212-00 | 78189 | WASHER, LOCK | EA | 3 |
| 90 | 65 | XDDZZ | | SBM651519-5 | 80063 | WASHER, FLAT | EA | 2 |
| 90 | 66 | XDDZZ | | SM651545 | 80063 | TERMINAL, MODIFIED | EA | 1 |
| 90 | 67 | XDDZZ | 5310-00-187-0159 | 1218-02 | 18189 | WASHER, LOCK | EA | 1 |
| 90 | 68 | XDDZZ | | 4444 | 91293 | CAP, ELECTRICAL | EA | 1 |
| 90 | 69 | XDDZZ | | MS25082-13 | 96906 | NUT, PLAIN, HEXAGON | EA | 1 |
| 90 | 70 | XDDZZ | | SMB651542 | 80063 | INSULATOR | EA | 1 |

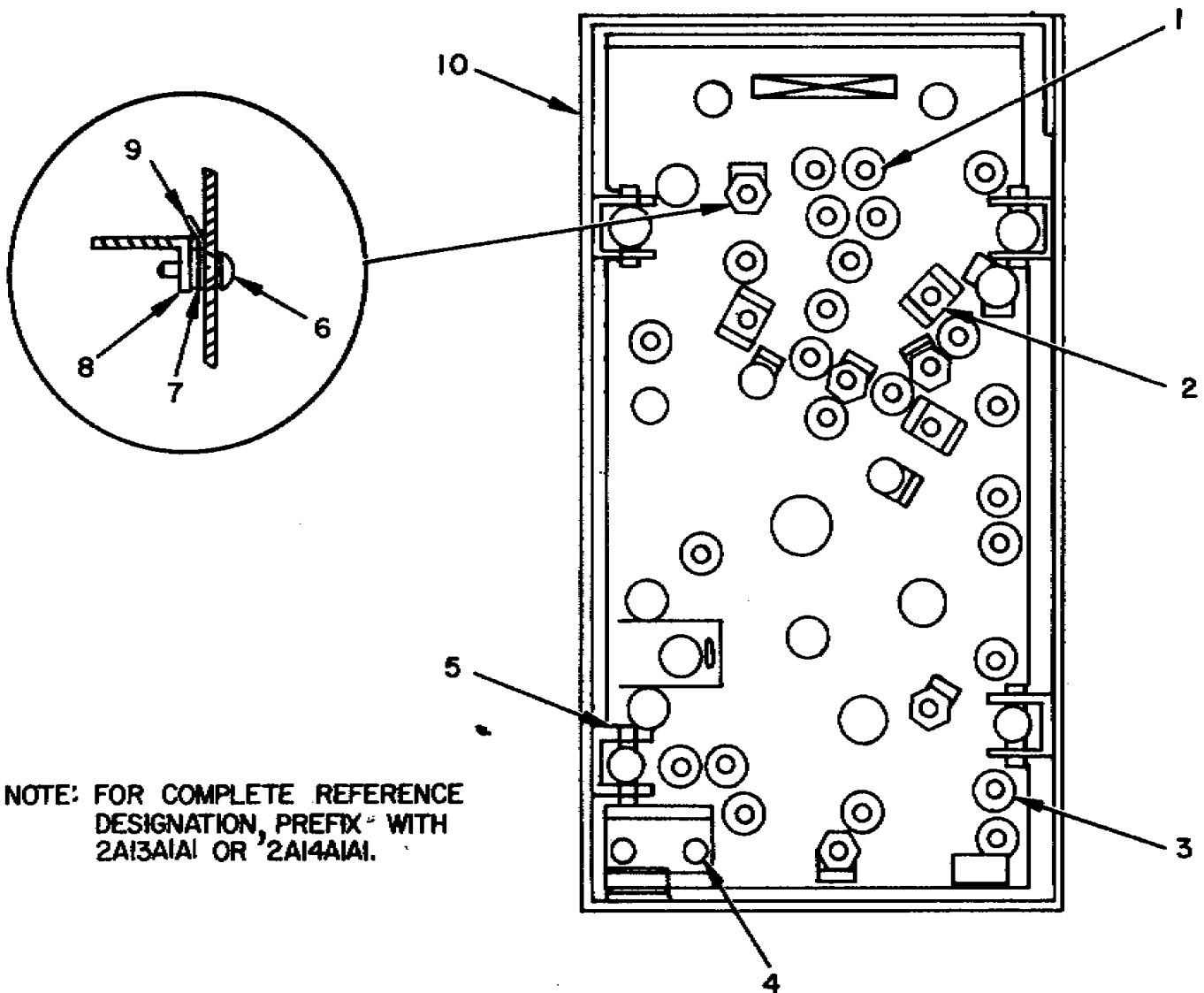

Figure 91. Amplifier Frequency Multiplier (P/O VCO 220 MHz) 21A13A1A1, 2A14A1A1.

TM 11-5820-595-34P

SECTION II

| (1) ILLUSTRATION | | (2) | (3) | (4) | (5) | (6) | (7) | (8) |
|---------------------|--------------------|-------------|-----------------------------|----------------|-------|--|-----|--------------------------|
| (a) FIG NO. | (b) ITEM NO. | SMR CODE | NATIONAL STOCK NUMBER | PART NUMBER | FSCM | DESCRIPTION <i>USABLE ON CODE</i> | U/M | QTY INC IN UNIT |
| 91 | 1 | XDDZZ | 5940-00-581-7901 | STSM1TURC2 | 98291 | TERMINAL,STUD INSULATED | EA | 14 |
| 91 | 2 | XDDZZ | | 6190-1C | 91506 | CLIP,SPRING,TENSION | EA | 3 |
| 91 | 3 | XDDZZ | 5940-00-583-7242 | FTSM2TUR | 98291 | TERMINAL,FEEDTHRU,INSULATED | EA | 10 |
| 91 | 4 | XDDZZ | | SMB651532 | 80063 | SHIELD | EA | 1 |
| 91 | 5 | XDDZZ | 5310-00-850-8674 | F22A27H22-40 | 72962 | NUT,ANCHOR | EA | 8 |
| 91 | 6 | XDDZZ | 5305-00-054-5637 | MS51957-3 | 96906 | SCREW,MACHINE | EA | 9 |
| 91 | 7 | XDDZZ | 5310-00-187-2429 | MS35338-134 | 96906 | WASHER,LOCK | EA | 9 |
| 91 | 8 | XDDZZ | 5310-00-721-5860 | NAS671C2 | 80205 | NUT,PLAIN,HEXAGON | EA | 9 |
| 91 | 9 | XDDZZ | | 413 | 79963 | TERMINAL,LUG | EA | 12 |
| 91 | 10 | XDDZZ | | SMD651499 | 80063 | CHASSIS | EA | 1 |

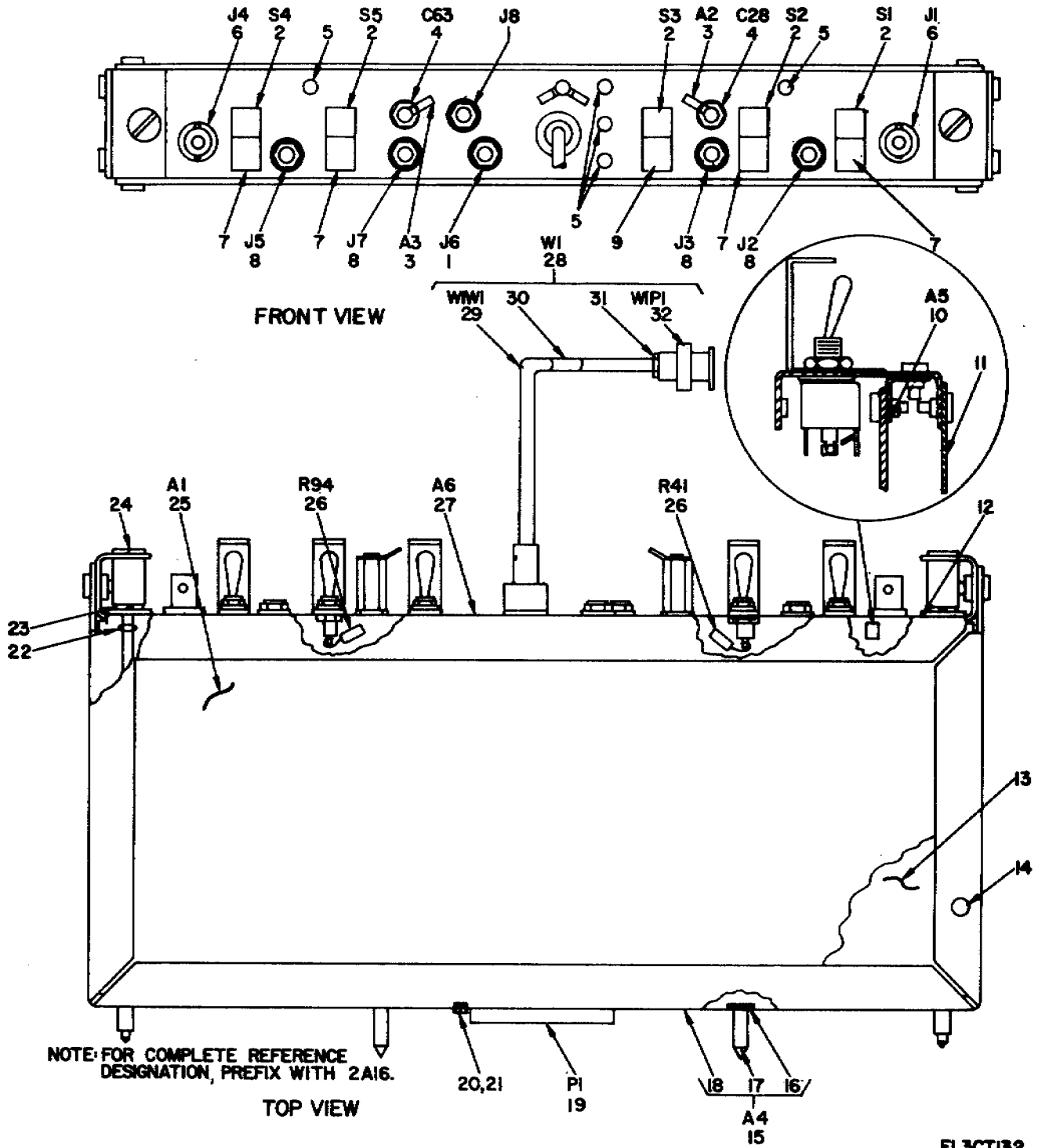
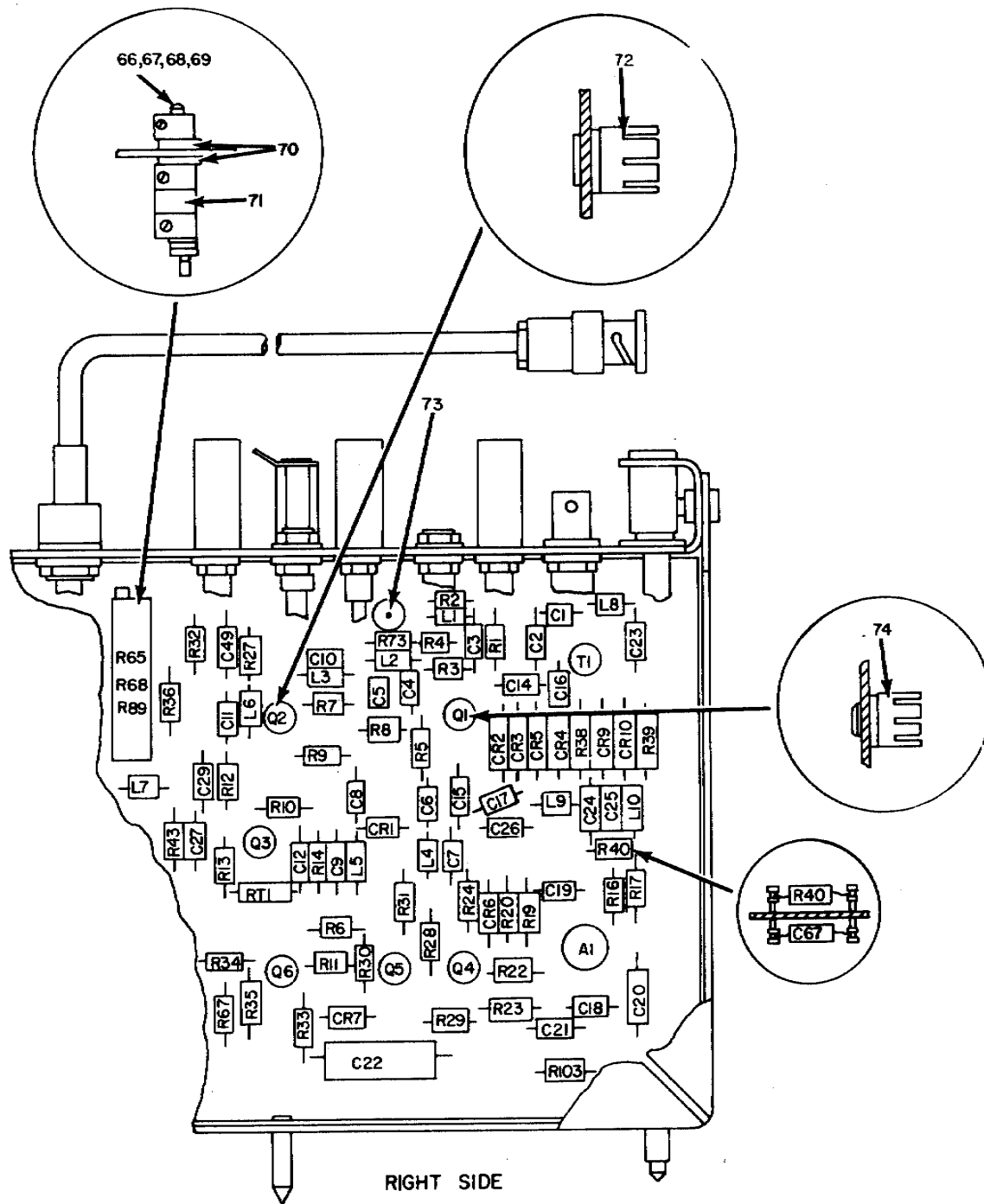

Figure 92. Unit Control, Amplifier Combiner (Dual) 2A16

TM 11-5820-595-34P

SECTION II

| (1) ILLUSTRATION | | (2) | (3) | (4) | (5) | (6) | (7) | (8) |
|---------------------|--------------------|-------------|-----------------------------|----------------|-------|---|-----|--------------------------|
| (a) FIG NO. | (b) ITEM NO. | SMR CODE | NATIONAL STOCK NUMBER | PART NUMBER | FSCM | DESCRIPTION USABLE ON CODE | U/M | QTY INC IN UNIT |
| | | | | | | GROUP 0214 UNIT CONTROL,AMPLIFIER COMBINER (DUAL) 2A16 | | |
| 92 | 1 | XDDZZ | 5935-00-577-2336 | MS16108-3A | 96906 | JACK,TIP | EA | 2 |
| 92 | 2 | PADDZ | 5930-00-902-Z395 | MS75028-23 | 96906 | SWITCH,TOGGLE | EA | 5 |
| 92 | 3 | XDDZZ | | SMB652459 | 80063 | CAP ASSEMBLY | EA | 2 |
| 92 | 4 | PADDZ | 5910-00-881-3667 | NC603S | 73899 | CAPACITOR,VARIABLE,GLASS | EA | 2 |
| 92 | 5 | XDDZZ | SMB652460 | | 80063 | PLUG | EA | 5 |
| 92 | 6 | PADDZ | 5935-00-853-7596 | MS35179-109A | 96906 | CONNECTOR,RECEPTACLE,ELECTRICAL | EA | 2 |
| 92 | 7 | XDDZZ | | SMB652458-1 | 80063 | GUARD,SHITCH | EA | 4 |
| 92 | 8 | XDDZZ | 5935-00-577-2337 | MS16108-5A | 96906 | JACK,TIP | EA | 4 |
| 92 | 9 | XDDZZ | | SMB65458-2 | 80063 | GUARD,SWITCH | EA | 1 |
| 92 | 10 | XDDZZ | | SMC652686 | 80063 | SUPPORT, TOP | EA | 1 |
| 92 | 11 | XDDZZ | | SMC651462 | 80063 | COVER | EA | 1 |
| 92 | 12 | XDDZZ | 5310-00-595-6772 | MS15795-808 | 96906 | WASHER,FLAT | EA | 2 |
| 92 | 13 | XDDZZ | | SMC651462-1 | 80063 | COVER | EA | 1 |
| 92 | 14 | XDDZZ | 5305-00-054-5647 | MS51957-13 | 96906 | SCREW,MACHINE | EA | 15 |
| 92 | 15 | XDDD | | SMD652685 | 80063 | FRAME,MARKED | EA | 1 |
| 92 | 16 | XDDZZ | 5310-00-595-6211 | MS15795-803 | 96906 | WASHER,FLAT | EA | 2 |
| 92 | 17 | XDDZZ | | SMB651104-1 | 80063 | PIN | EA | 2 |
| 92 | 18 | XDDZZ | | SMD652685-1 | 80063 | FRAME | EA | 1 |
| 92 | 19 | PADDZ | 5935-00-093-0559 | DBM25P | 71468 | CONNECTOR,RECEPTACLE,ELECTRICAL | EA | 1 |
| 92 | 20 | XDDZZ | | SMB652981 | 80063 | SCREW,MACHINE | EA | 2 |
| 92 | 21 | XDDZZ | 5310-00-815-0653 | 79NM26 | 72962 | NUT,SELF-LOCKING,HEXAGONE | EA | 2 |
| 92 | 22 | XDDZZ | 5330-00-682-4743 | MS29561-006 | 96906 | PACK ING,PREFORMED | EA | 2 |
| 92 | 23 | XDDZZ | 5310-00-933-8120 | MS35338-138 | 96906 | WASHER,LOCK | EA | 2 |
| 92 | 24 | XDDZZ | | SMB651100-3 | 80063 | SCREW,EXTERNALLY RELIEVEDBODY | EA | 2 |
| 92 | 25 | XDDDL | | SMD652677 | 80063 | COMPONENT BOARD | EA | 1 |
| 92 | 26 | XDDZZ | | M22684-01-0116 | 81349 | RESISTOR,FIXED,FILM | EA | 2 |
| 92 | 27 | XDDZZ | | SMD652683 | 80063 | PANEL,HARKER | EA | 1 |
| 92 | 28 | XDDDD | | SMB652245 | 80063 | CABLE ASSEMBLY | EA | 1 |
| 92 | 29 | XDDZZ | 6145-00-661-0191 | RG598J | 81349 | CABLE,RADIO FREQUENCY | FT | V |
| 92 | 30 | XDDZZ | | SMB651603-12 | 80063 | MARKER,CABLE | EA | |
| 92 | 31 | XDDZZ | 5940-00-401-9824 | 150Y5870-55 | 94375 | FERRULE,RADIO FREQUENCY,CABLE,GROUNDING | EA | |
| 92 | 32 | PADDZ | 5935-00-843-2425 | 151B1800 | 94375 | CONNECTOR,PLUG,ELECTRICAL | EA | 1 |



NOTE: FOR COMPLETE REFERENCE
 DESIGNATION PREFIX WITH
 2A16A1

Figure 93. Unit Control, Amplifier Combiner (Dual) 2A16A1 (Sheet 1 of 3).

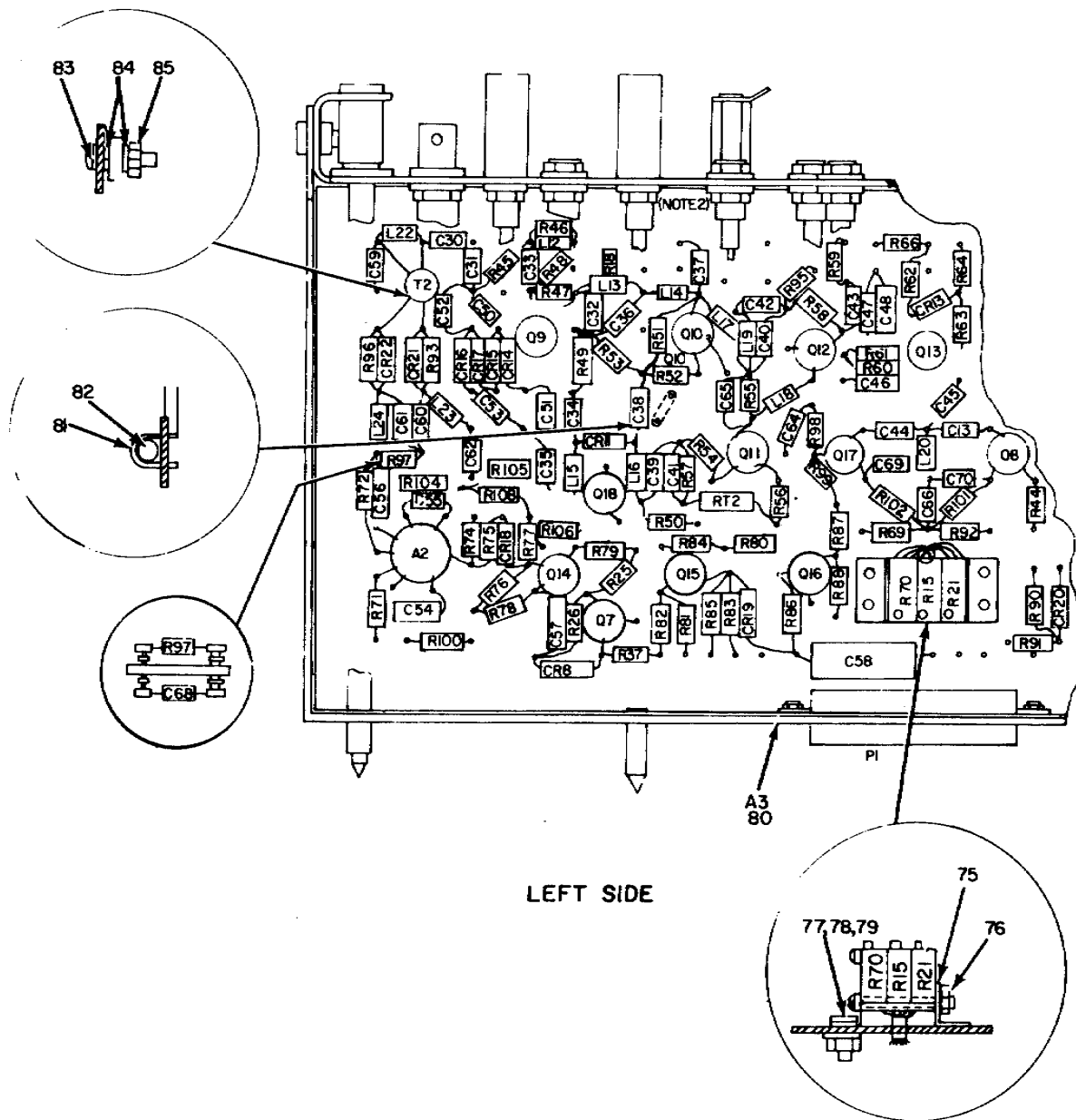

NOTE: FOR COMPLETE REFERENCE DESIGNATION,
PREFIX WITH 2A16A1

EL3CT134

Figure 93. Unit Control, Amplifier Combiner (Dual) 2A6A1 (Sheet 2 of 3).

| REF DES. | ITE M NO. | REF DES. | ITEM NO. | REF DES. | ITEM NO. | REF DES. | ITEM NO. | REF DES. | ITEM NO. | REF DES. | ITEM NO. | REF DES. | ITEM NO. | REF DES. | ITE M NO. |
|----------|-----------|----------|----------|----------|----------|----------|----------|----------|----------|----------|----------|----------|----------|----------|-----------|
| A1 | 1 | C31 | 2 | C62 | 2 | L2 | 13 | Q11 | 17 | R24 | 39 | R57 | 31 | R88 | 33 |
| A2 | 1 | C32 | 2 | C64 | 2 | L3 | 13 | Q12 | 18 | R25 | 40 | R58 | 49 | R89 | 35 |
| C1 | 2 | C33 | 2 | C65 | 6 | L4 | 13 | Q13 | 18 | R26 | 41 | R59 | 48 | R90 | 33 |
| C2 | 2 | C34 | 2 | C66 | 2 | L5 | 13 | Q14 | 18 | R27 | 22 | R60 | 50 | R91 | 21 |
| C3 | 2 | C35 | 2 | C67 | 7 | L6 | 13 | Q15 | 18 | R28 | 42 | R61 | 51 | R92 | 59 |
| C4 | 2 | C36 | 2 | C68 | 7 | L7 | 14 | Q16 | 18 | R29 | 43 | R62 | 52 | R93 | 46 |
| C5 | 2 | C37 | 2 | C69 | 2 | L8 | 15 | Q17 | 18 | R30 | 34 | R63 | 52 | R95 | 60 |
| C6 | 2 | C38 | 2 | C70 | 2 | L9 | 13 | Q18 | 19 | R31 | 23 | R64 | 53 | R96 | 46 |
| C7 | 2 | C39 | 2 | CR1 | 8 | L10 | 13 | R1 | 20 | R32 | 44 | R65 | 54 | R97 | 47 |
| C8 | 2 | C40 | 2 | CR2 | 8 | L12 | 12 | R2 | 21 | R33 | 45 | R66 | 55 | R98 | 48 |
| C9 | 2 | C41 | 2 | CR3 | 8 | L13 | 13 | R3 | 22 | R34 | 45 | R67 | 22 | R99 | 49 |
| C10 | 2 | C42 | 2 | CR4 | 8 | L14 | 13 | R4 | 23 | R35 | 33 | R68 | 56 | R100 | 61 |
| C11 | 2 | C43 | 2 | CR5 | 8 | L15 | 13 | R5 | 24 | R36 | 22 | R69 | 57 | R101 | 62 |
| C12 | 2 | C44 | 2 | CR6 | 8 | L16 | 13 | R6 | 25 | R37 | 22 | R70 | 32 | R102 | 62 |
| C13 | 2 | C45 | 2 | CR7 | 9 | L17 | 13 | R7 | 22 | R38 | 46 | R71 | 33 | R103 | 63 |
| C14 | 2 | C46 | 2 | CR8 | 10 | L18 | 14 | R8 | 26 | R39 | 46 | R72 | 34 | R104 | 22 |
| C15 | 2 | C47 | 2 | CR9 | 8 | L19 | 13 | R9 | 27 | R40 | 47 | R73 | 35 | R105 | 45 |
| C16 | 2 | C48 | 3 | CR10 | 8 | L21 | 13 | R10 | 28 | R43 | 48 | R74 | 33 | R106 | 34 |
| C17 | 2 | C49 | 2 | CR11 | 8 | L22 | 15 | R11 | 29 | R44 | 49 | R75 | 26 | R108 | 63 |
| C18 | 2 | C50 | 2 | CR12 | 8 | L23 | 13 | R12 | 27 | R45 | 20 | R76 | 37 | RT1 | 64 |
| C19 | 3 | C51 | 2 | CR13 | 9 | L24 | 13 | R13 | 30 | R46 | 21 | R77 | 58 | RT2 | 64 |
| C20 | 3 | C52 | 2 | CR14 | 8 | Q1 | 16 | R14 | 31 | R47 | 22 | R78 | 38 | T1 | 65 |
| C21 | 4 | C53 | 2 | CR15 | 8 | Q2 | 17 | R15 | 32 | R48 | 23 | R79 | 39 | T2 | 65 |
| C22 | 5 | C54 | 2 | CR16 | 8 | Q3 | 17 | R16 | 33 | R49 | 24 | R80 | 22 | | |
| C23 | 2 | C55 | 2 | CR17 | 8 | Q4 | 18 | R17 | 34 | R50 | 25 | R81 | 42 | | |
| C24 | 2 | C56 | 5 | CR18 | 8 | Q5 | 18 | R18 | 35 | R51 | 22 | R82 | 43 | | |
| C25 | 2 | C57 | 4 | CR19 | 9 | Q6 | 18 | R19 | 33 | R52 | 27 | R83 | 34 | | |
| C26 | 2 | C58 | 5 | CR20 | 11 | Q7 | 19 | R20 | 26 | R53 | 26 | R84 | 23 | | |
| C27 | 2 | C59 | 2 | CR21 | 8 | Q8 | 18 | R21 | 36 | R54 | 28 | R85 | 44 | | |
| C29 | 6 | C60 | 2 | CR22 | 8 | Q9 | 16 | R22 | 37 | R55 | 27 | R86 | 45 | | |
| C30 | 2 | C61 | 2 | L1 | 12 | Q10 | 17 | R23 | 38 | R56 | 30 | R87 | 45 | | |

NOTE: FOR COMPLETE REFERENCE DESIGNATION PREFIX WITH 2A16A1

EL3CT135

Figure 93. Unit Control, Amplifier Combiner (Dual) 2a16a1 (3 of 3).

SECTION II

| (1) ILLUSTRATION | | (2) | (3) | (4) | (5) | (6) | (7) | (8) |
|---------------------|--------------------|-------------|-----------------------------|----------------|-------|-----------------------------------|-----|--------------------------|
| (a) FIG NO. | (b) ITEM NO. | SMR CODE | NATIONAL STOCK NUMBER | PART NUMBER | FSCM | DESCRIPTION USABLE ON CODE | U/M | QTY INC IN UNIT |
| 93 | 1 | PADZZ | 5962-00-7BO-8022 | CA3015 | 86684 | INTEGRATED CIRCUIT | EA | 2 |
| 93 | 2 | PADZZ | 5910-00-890-8988 | CK05CW102M | 81349 | CAPACITOR, FIXED, CERAMIC | EA | 55 |
| 93 | 3 | PADZZ | 5910-00-936-4820 | 00000000M-2142 | 81349 | CAPACITOR, FIXED, ELECTROLYTIC | EA | 5 |
| 93 | 4 | PADZZ | 5910-00-936-3930 | M39003-01-2110 | 81349 | CAPACITOR, FIXED, ELECTROLYTIC | EA | 2 |
| 93 | 5 | PADZZ | 5910-00-993-2201 | M39003-01-2055 | 81349 | CAPACITOR, FIXED, ELECTROLYTIC | EA | 2 |
| 93 | 6 | PADSS | 5910-00-081-9116 | SMB650757-34 | 80063 | CAPACITOR, FIXED, CERAMIC | EA | 2 |
| 93 | 7 | PADZZ | 5910-00-062-3019 | CY12C120C | 81349 | CAPACITOR, FIXED, GLASS | EA | 2 |
| 93 | 8 | PADXX | 5961-00-556-2091 | JAN1N279 | 81349 | SEMICONDUCTOR DEVICE, DIODE | EA | 17 |
| 93 | 9 | PADZZ | 5961-00-552-9852 | 1N251 | 81349 | SEMICONDUCTOR DEVICE, DIODE | EA | 3 |
| 93 | 10 | PADZZ | 5961-00-995-2199 | 1N3604 | 09214 | SEMICONDUCTOR DEVICE, DIODE | EA | 1 |
| 93 | 11 | PADZZ | 5961-00-883-1511 | 1N941B | 81349 | SEMICONDUCTOR DEVICE, DIODE | EA | 1 |
| 93 | 12 | PADZZ | 5950-00-892-8301 | 1025-12 | 99800 | COIL, RADIOFREQUENCY | EA | 2 |
| 93 | 13 | PADZZ | 5950-DO-961-9599 | 1025-2S | 99800 | COIL, RADIOFREQUENCY | EA | 16 |
| 93 | 14 | PADZZ | 5950-00-766 2606 | 1025-04 | 99800 | COIL, RADIOFREQUENCY | EA | 2 |
| 93 | 15 | PADZZ | 5950-00-942-2729 | 1025-14 | 99800 | COIL, RADIO, FREQUENCY | EA | 2 |
| 93 | 16 | PADZZ | 5961-00-722-1390 | 2N3118 | 86684 | TRANSISTOR | EA | 2 |
| 93 | 17 | PADZZ | 5961-00-944-3520 | 2N3137 | 07263 | TRANSISTOR | EA | 4 |
| 93 | 18 | PADZZ | 5961-00-954-6100 | 2N708 | 81349 | TRANSISTOR | EA | 10 |
| 93 | 19 | PADZZ | 5961-00-951-8757 | JAN2N2222A | 81349 | TRANSISTOR | EA | 2 |
| 93 | 20 | PADZZ | 5905-00-1&5-3252 | C424J | 16299 | RESISTOR, FIXED, FILM | EA | 2 |
| 93 | 21 | PADZZ | 5905-00-727-5317 | M22684-01-0016 | 81349 | RESISTOR, FIXED, FILM | EA | 3 |
| 93 | 22 | PADZZ | 5905-00-721-5341 | M22684-01-0064 | 81349 | RESISTOR, FIXED, FILM | EA | 10 |
| 93 | 23 | PADZZ | 5905-00-184-7705 | RLR07C222GR | 81349 | RESISTOR, FIXED, FILM | EA | 4 |
| 93 | 24 | PADZZ | 5905-00-900-1219 | M22684-02-0066 | 81349 | RESISTOR, FIXED, FILM | EA | 2 |
| 93 | 25 | PADZZ | 5905-00-419-2822 | RLR07C202GR | 81349 | RESISTOR, FIXED, FILM | EA | 2 |
| 93 | 26 | PADZZ | 5905-00-734-5199 | M22684-01-0040 | 81349 | RESISTOR, FIXED, FILM | EA | 4 |
| 93 | 27 | PADZZ | 5905-00-240-7947 | RLR07C121GR | 81349 | RESISTOR, FIXED, FILM | EA | 4 |
| 93 | 28 | PADZZ | 5905-00-990-4522 | M22684-01-0012 | 81349 | RESISTOR, FIXED, FILM | EA | 2 |
| 93 | 29 | PAOZZ | 5905-00-240-7950 | RLR07C152GR | 81349 | RESISTOR, FIXED, FILM | EA | 1 |
| 93 | 30 | PADZZ | 5905-00-052-7990 | RC076F4R7J | 81349 | RESISTOR, FIXED, COMPOSITION | EA | 2 |
| 93 | 31 | PADZZ | 5905-00-727-5314 | M22684-01-0002 | 81349 | RESISTOR, FIXED, FILM | EA | 2 |
| 93 | 32 | PADZZ | 5905-00-227-9759 | RJ22CL502 | 81349 | RESISTOR, VARIABLE | EA | 2 |
| 93 | 33 | PADZZ | 5905-00-730-149- | M22684-01-0098 | 81349 | RESISTOR, FIXED, FILM | EA | 7 |
| 93 | 34 | PADZZ | 5905-00-913-3073 | M22684-01-0112 | 81349 | RESISTOR, FIXED, FILM | EA | 5 |
| 93 | 35 | XDDZZ | | 56LR500 | 73138 | RESISTOR, VARIABLE | EA | 3 |
| 93 | 36 | PADZZ | 5905-00-403-4020 | RJ22CL102 | 81349 | RESISTOR, VARIABLE | EA | 1 |
| 93 | 37 | PADZZ | 5905-00-781-9157 | M22684-01-0089 | 81349 | RESISTOR, FIXED, FILM | EA | 2 |
| 93 | 38 | PADZZ | 5905-00-744-S331 | M22684-01-0111 | 81349 | RESISTOR, FIXED, FILM | EA | 2 |
| 93 | 39 | PADZZ | 5905-00-903-9038 | M22684-01-0001 | 81349 | RESISTOR, FIXED, FILM | EA | 2 |
| 93 | 40 | PADZZ | 5905-00-903-9039 | M22684-01-0059 | 81349 | RESISTOR, FIXED, FILM | EA | 1 |

TM 11-5820-595-34P

SECTION II

| (1) ILLUSTRATION | | (2) | (3) | (4) | (5) | (6) | (7) | (8) |
|---------------------|--------------------|-------------|-----------------------------|----------------|-------|-----------------------------------|-----|--------------------------|
| (a) FIG NO. | (b) ITEM NO. | SMR CODE | NATIONAL STOCK NUMBER | PART NUMBER | FSCM | DESCRIPTION USABLE ON CODE | U/M | QTY INC IN UNIT |
| 93 | 41 | PADZZ | 5905-00-491-2638 | RLR07C272GR | 81349 | RESISTOR, FIXED, FILM | EA | 1 |
| 93 | 42 | XDDZZ | | M22684-01-0168 | 81349 | RESISTOR, FIXED, FILM | EA | 2 |
| 93 | 43 | PADZZ | 5905-00-681-8856 | RC07GF514J | 81349 | RESISTOR, FIXED, COMPOSITION | EA | 2 |
| 93 | 44 | PADZZ | 5905-00-681-8956 | RC07GF434J | 81349 | RESISTOR, FIXED, COMPOSITION | EA | 2 |
| 93 | 45 | PADZZ | 5905-00-730-1489 | M22684-01-0096 | 81349 | RESISTOR, FIXED, FILM | EA | 5 |
| 93 | 46 | PADZZ | 5905-00-240-2746 | RLR07C332GR | 81349 | RESISTOR, FIXED, FILM | EA | 4 |
| 93 | 47 | XDDZZ | | M22684-01-0010 | 81349 | RESISTOR, FIXED, FILM | EA | 2 |
| 93 | 48 | XDDZZ | | C4-47J | 16299 | RESISTOR, FIXED, FILM | EA | 3 |
| 93 | 49 | PADZZ | 5905-00-727-5325 | M226840-1-0050 | 81349 | RESISTOR, FIXED, FILM | EA | 3 |
| 93 | 50 | PADZZ | 5905-00-780-2432 | M22684-01-0063 | 81349 | RESISTOR, FIXED, FILM | EA | 1 |
| 93 | 51 | PADZZ | 5905-00-775-0630 | M22684-01-0097 | 81349 | RESISTOR, FIXED, FILM | EA | 1 |
| 93 | 52 | PADZZ | 5905-00-768-3659 | M22634-01-0086 | 81349 | RESISTOR, FIXED, FILM | EA | 2 |
| 93 | 53 | PADZZ | 5905-00-880-6774 | M22684-01-0023 | 81349 | RESISTOR, FIXED, FILM | EA | 1 |
| 93 | 54 | PADZZ | 5905-00-058-6328 | RT12C2L201 | 81349 | RESISTOR, YMIA8LE | EA | 1 |
| 93 | 55 | XDDZZ | | M22684-01-0090 | 81349 | RESISTOR, FIXED, FILM | EA | 1 |
| 93 | 56 | PADZZ | 5905-00-484-2876 | RJ12CL102 | 81349 | RESISTOR, VARIABLE | EA | 1 |
| 93 | 57 | PADZZ | 5905-00-730-1493 | M22684-01-0104 | 81349 | RESISTOR, FIXED, FILM | EA | 1 |
| 93 | 58 | PADZZ | 5905-00-774-8323 | M22684-01-0071 | 81349 | RESISTOR, FIXED, FILM | EA | 1 |
| 93 | 59 | PADZZ | 5905-00-252-1673 | RC07GF624J | 81349 | RESISTOR, FIXED, COMPOSITION | EA | 1 |
| 93 | 60 | XDDZZ | | M22684-01-0116 | 81349 | RESISTOR, FIXED, FILM | EA | 2 |
| 93 | 61 | PADZZ | 5905-00-681-8957 | RC07GF474J | 81349 | RESISTOR, FIXED, COMPOSITION | EA | 1 |
| 93 | 62 | XDDZZ | | M22684-01-0006 | 81349 | RESISTOR, FIXED, FILM | EA | 2 |
| 93 | 63 | PADZZ | 5905-00-572-5322 | M22684-01-0044 | 81349 | RESISTOR, FIXED, FILM | EA | 1 |
| 93 | 64 | XDDZZ | | TM1-8-180HM | 01295 | RESISTOR, THERMAL | EA | 2 |
| 93 | 65 | PADZZ | 5950-00-165-3581 | SMB652249 | 80063 | TRANSFORMER | EA | 2 |
| 93 | 66 | XDDZZ | | SMB652691 | 80063 | SCREW, MACHINE | EA | 2 |
| 93 | 67 | XDDZZ | 5310-00-595-6761 | MS15795-802 | 96906 | WASHER, FLAT | EA | 12 |
| 93 | 68 | XDDZZ | 5310-00-187-2429 | MS35338-134 | 96906 | WASHER, LOCK | EA | 8 |
| 93 | 69 | XDDZZ | 5961-00-848-5808 | MS35649-224 | 96906 | NUT, PLAIN, HEXAGON | EA | 8 |
| 93 | 70 | XDDZZ | | 2318N104 | 06540 | WASHER, NONHETALLIC | EA | 8 |
| 93 | 71 | XDDZZ | | SMB652690 | 80063 | SPACER | EA | 1 |
| 93 | 72 | XDDZZ | | TXP18C8-19B | 98978 | HEAT SINK | EA | 12 |
| 93 | 73 | XDDZZ | 5305-00-DS4-5641 | MSS1957-7 | 96906 | SCREW, MACHINE | EA | 4 |
| 93 | 74 | XDDZZ | 5999-00-927-6803 | TXPOS0BB | 98978 | HEAT SINK | EA | 8 |
| 93 | 75 | XDDZZ | | H265 | 80294 | BRACKET, ANGLE | EA | 2 |
| 93 | 76 | XDDZZ | 5305-00-054-5643 | MS51957-9 | 96906 | SCREW, MACHINE | EA | 2 |
| 93 | 77 | XDDZZ | 5305-00-054-5648 | MS51957-14 | 96906 | SCREW, MACHINE | EA | 4 |
| 93 | 78 | XDDZZ | 5310-00-934-9748 | MS35649-244 | 96906 | NUT, PLAIN, HEXAGON | EA | 4 |

TM 11-5820-595-34P

SECTION II

| (1) ILLUSTRATION | | (2) | (3) | (4) | (5) | (6) | (7) | (8) |
|---------------------|--------------------|-------------|-----------------------------|----------------|-------|--|-----|--------------------------|
| (a) FIG NO. | (b) ITEM NO. | SMR CODE | NATIONAL STOCK NUMBER | PART NUMBER | FSCM | DESCRIPTION <i>USABLE ON CODE</i> | U/M | QTY INC IN UNIT |
| 93 | 79 | XDDZZ | 5310-00-933-8118 | MS35338-135 | 96906 | WASHER, LOCK | EA | 4 |
| 93 | 80 | XDDZZ | | SMD652680 | 80063 | BOARD, MARKED | EA | 1 |
| 93 | 81 | XDDZ | | 2829-75-1 | 98159 | STRAP; RETAINING | EA | 8 |
| 93 | 82 | PADZZ | 5995-00-145-6869 | SMB652494-1 | 80063 | DELAY LINE | EA | 2 |
| 93 | 83 | XDDZZ | | 4-40X1-2 | 70601 | SCREW, MACHINE | EA | 2 |
| 93 | 84 | XDDZZ | 5310-00-451-9072 | 2258N116 | 06540 | WASHER, NONMETALLIC | EA | 4 |
| 93 | 85 | XDDZZ | | 4-40NYLON | 12360 | NUT, HEXAGON | EA | 2 |

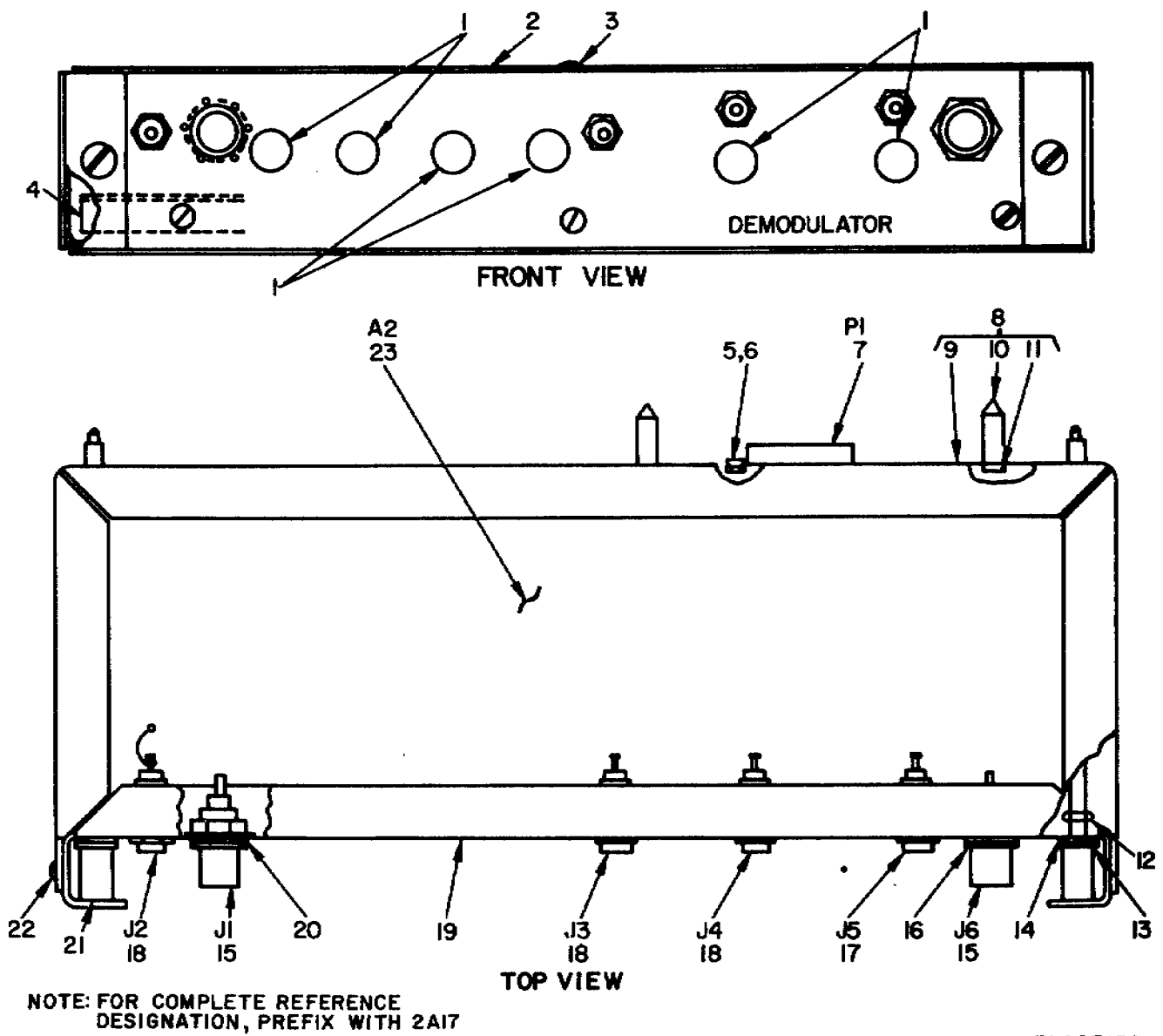
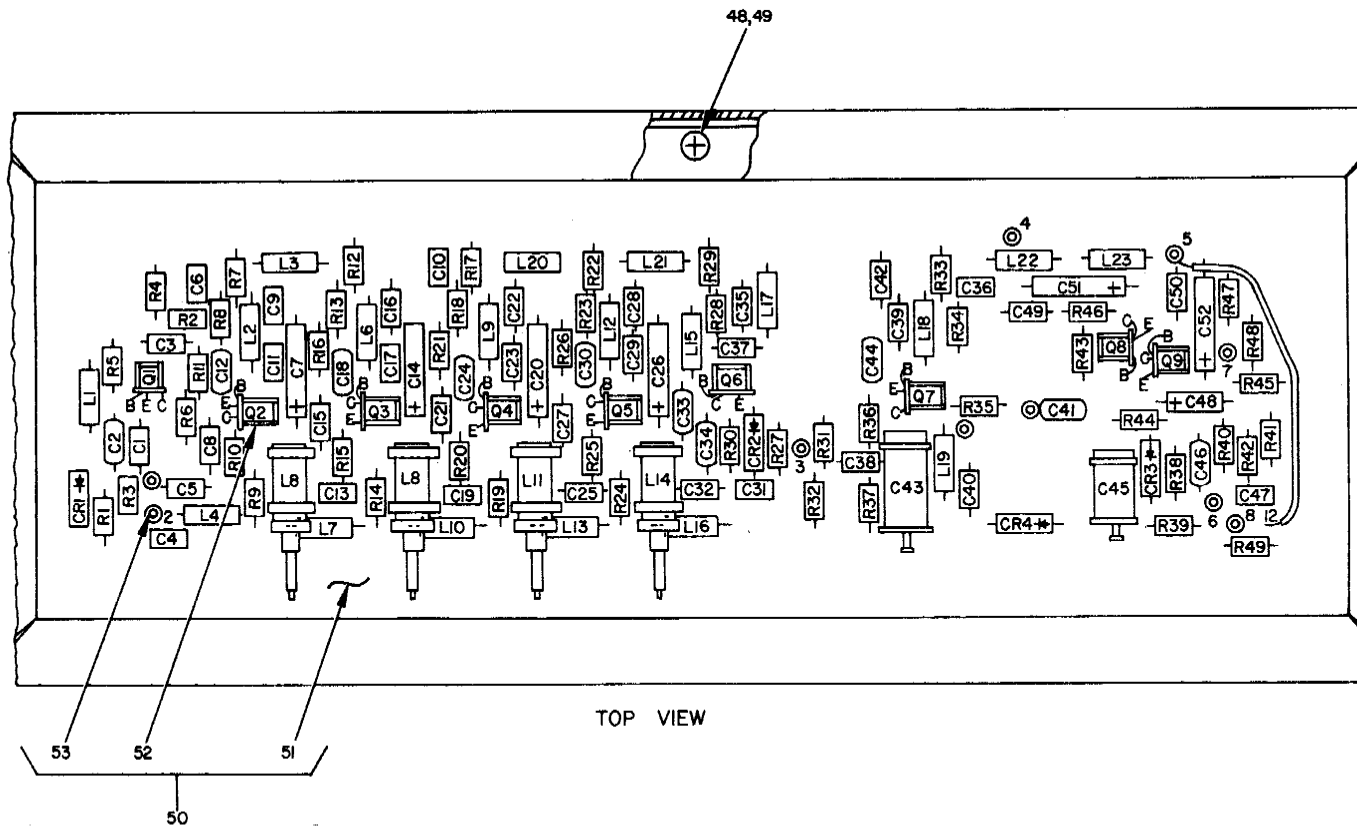

Figure 94. Demodulator 2A17.

TM 11-5820-595-34P

SECTION II

| (1) ILLUSTRATION | | (2) | (3) | (4) | (5) | (6) | (7) | (8) |
|---------------------|--------------------|-------------|-----------------------------|----------------|-------|-----------------------------------|-----|--------------------------|
| (a) FIG NO. | (b) ITEM NO. | SMR CODE | NATIONAL STOCK NUMBER | PART NUMBER | FSCM | DESCRIPTION USABLE ON CODE | U/M | QTY INC IN UNIT |
| | | | | | | GROUP 0215 DEMODULATOR 2A17 | | |
| 94 | 1 | XDDZZ | | SMB651427 | 80063 | BUTTON,PLUG | EA | 6 |
| 94 | 2 | XDDZZ | | SMC652965 | 80063 | COVER | EA | 2 |
| 94 | 3 | XDDZZ | 5305-00-054-5647 | MS51957-13 | 96906 | SCREW,MACHINE | EA | 20 |
| 94 | 4 | XDDZZ | | SMC651425 | 80063 | SUPPORT, TOP | EA | 1 |
| 94 | 5 | XDDZZ | | SMB652981 | 80063 | SCREW,MACHINE | EA | 2 |
| 94 | 6 | XDDZZ | 5310-00-815-0653 | 79NM26 | 72962 | NUT,SELF-LOCKING,HEXAGON | EA | 2 |
| 94 | 7 | PADZZ | 5935-00-057-2690 | DAM1SP | 71468 | CONNECTOR,RECEPTACLE,ELECTRICAL | EA | 1 |
| 94 | 8 | XDDDD | | SMB651420-1 | 80063 | FRAME | EA | 1 |
| 94 | 9 | XDDZZ | | SMD651420-1-1 | 80063 | FRAME | EA | 1 |
| 94 | 10 | XDDZZ | | SMB651104-1 | 80063 | PIN | EA | 2 |
| 94 | 11 | XDDZZ | 5310-00-595-6211 | MS15795-803 | 96906 | WASHER,FLAT | EA | 2 |
| 94 | 12 | XDDZZ | 5330-00-6B2-4743 | MS29561-006 | 96906 | PACKING,PREFORMED | EA | 2 |
| 94 | 13 | XDDZZ | 5310-00-054-1831 | MS35338-81 | 96906 | WASHER,LOCK | EA | 2 |
| 94 | 14 | XDDZZ | 5310-00-595-6772 | MS15795-808 | 96906 | WASHER,FLAT | EA | 2 |
| 94 | 15 | PADZZ | 5935-00-853-7596 | MS35179-1094A | 96906 | CONNECTOR,RECEPTACLE,ELECTRICAL | EA | 2 |
| 94 | 16 | XDDZZ | 5310-00-261-7717 | 1720-02 | 78189 | WASHER,LOCK | EA | 2 |
| 94 | 17 | PADZZ | 5935-00-577-2336 | MS16108-3A | 96906 | JACK,TIP | EA | 1 |
| 94 | 18 | PADZZ | 5935-00-578-3489 | MS1610B-2A | 96906 | JACK,TIP | EA | 3 |
| 94 | 19 | XDDZZ | | SMD651421 | 80063 | PANEL | EA | 1 |
| 94 | 20 | XDDZZ | | SMB651555-3 | 80063 | WASHER | EA | 2 |
| 94 | 21 | XDDZZ | | SMB651100-1 | 80063 | SCREW,EXTERNALLY RELIEVED BODY | EA | 2 |
| 94 | 22 | XDDZZ | 5305-00-054-6651 | MS51957-27 | 96906 | SCREW,MACHINE | EA | 4 |
| 94 | 23 | XDDDL | | SMF651393 | 80063 | PRINTED WIRING BOARD ASSEMBLY | EA | 1 |



NOTE: FOR COMPLETE REFERENCE DESIGNATION, PREFIX WITH 2A17A2.

EL3CT137

Figure 95. Demodulator 2A17A2 (Sheet 1 of 2).

| REF DES. | ITEM NO. | REF DES. | ITEM NO. | REF DES. | ITEM NO. | REF DES. | ITEM NO. | REF DES. | ITEM NO. | REF DES. | ITEM NO. | REF DES. | ITEM NO. |
|----------|----------|----------|----------|----------|----------|----------|----------|----------|----------|----------|----------|----------|----------|
| C1 | 1 | C21 | 1 | C41 | 8 | L5 | 19 | Q2 | 21 | R13 | 29 | R33 | 37 |
| C2 | 2 | C22 | 1 | C42 | 1 | L6 | 17 | Q3 | 21 | R14 | 27 | R34 | 38 |
| C3 | 1 | C23 | 1 | C43 | 9 | L7 | 18 | Q4 | 21 | R15 | 30 | R35 | 39 |
| C4 | 1 | C24 | 6 | C44 | 4 | L8 | 19 | Q5 | 21 | R16 | 27 | R36 | 35 |
| C5 | 1 | C25 | 1 | C45 | 10 | L9 | 17 | Q6 | 21 | R17 | 31 | R37 | 40 |
| C6 | 1 | C26 | 3 | C46 | 11 | L10 | 18 | Q7 | 22 | R18 | 29 | R38 | 29 |
| C7 | 3 | C27 | 1 | C47 | 1 | L11 | 19 | Q8 | 21 | R19 | 27 | R39 | 29 |
| C8 | 1 | C28 | 1 | C48 | 12 | L12 | 17 | Q9 | 21 | R20 | 30 | R40 | 41 |
| C9 | 1 | C29 | 1 | C49 | 7 | L13 | 18 | R1 | 23 | R21 | 27 | R41 | 42 |
| C10 | 1 | C30 | 2 | C50 | 1 | L14 | 20 | R2 | 24 | R22 | 31 | R42 | 23 |
| C11 | 1 | C31 | 1 | C51 | 13 | L15 | 17 | R3 | 25 | R23 | 29 | R43 | 43 |
| C12 | 4 | C32 | 1 | C52 | 14 | L16 | 18 | R4 | 24 | R24 | 27 | R44 | 44 |
| C13 | 1 | C33 | 1 | CR1 | 15 | L17 | 17 | R5 | 26 | R25 | 30 | R45 | 28 |
| C14 | 3 | C34 | 2 | CR2 | 15 | L18 | 17 | R6 | 27 | R26 | 32 | R46 | 45 |
| C15 | 1 | C35 | 1 | CR3 | 16 | L19 | 18 | R7 | 28 | R27 | 33 | R47 | 46 |
| C16 | 1 | C36 | 1 | CR4 | 16 | L20 | 18 | R8 | 29 | R28 | 34 | R48 | 27 |
| C17 | 1 | C37 | 1 | L1 | 17 | L21 | 18 | R9 | 27 | R29 | 31 | R49 | 47 |
| C18 | 5 | C38 | 1 | L2 | 17 | L22 | 17 | R10 | 30 | R30 | 23 | | |
| C19 | 1 | C39 | 1 | L3 | 17 | L23 | 17 | R11 | 27 | R31 | 35 | | |
| C20 | 5 | C40 | 7 | L4 | 18 | Q1 | 21 | R12 | 31 | R32 | 36 | | |

NOTE: FOR COMPLETE REFERENCE DESIGNATION, PREFIX WITH 2A17A2.

EI3CT138

Figure 95. Demodulator 2A17A2 (Sheet 2 of 2).

TM 11-5820-595-34P

SECTION II

| (1) ILLUSTRATION | | (2) | (3) | (4) | (5) | (6) | (7) | (8) |
|---------------------|--------------------|-------------|-----------------------------|---------------------------|-------|-----------------------------------|-----|--------------------------|
| (a) FIG NO. | (b) ITEM NO. | SMR CODE | NATIONAL STOCK NUMBER | PART NUMBER | FSCM | DESCRIPTION USABLE ON CODE | U/M | QTY INC IN UNIT |
| 95 | 1 | PADZZ | 5910-00-010-8666 | CKO5BX102M | 81349 | CAPACITOR, FIXED, CERAMIC | EA | 32 |
| 95 | 2 | PADZZ | 5910-00-227-6352 | CMO5ED330J03 | 81349 | CAPACITOR, FIXED, MICA | EA | 3 |
| 95 | 3 | PADZZ | 5910-00-487-2479 | M39003-01-2047 | 81349 | CAPACITOR, FIXED, ELECTROLYTIC | EA | 4 |
| 95 | 4 | PADZZ | 5910-00-460-0868 | CM05FD101J03 | 81349 | CAPACITOR, FIXED, MICA | EA | 2 |
| 95 | 5 | PADZZ | 5910-00-169-3951 | CMO5ED560J03 | 81349 | CAPACITOR, FIXED, MICA | EA | 1 |
| 95 | 6 | PADZZ | 5910-00-089-3496 | CMOSLD510G03 | 81349 | CAPACITOR, FIXEU, MICA | EA | 1 |
| 95 | 7 | XDDZZ | | CK058X332M | 81349 | CAPACITOR, FIXED, CERAMIC | EA | 2 |
| 95 | 8 | PADZZ | 5910-00-926-9832 | CMO5CD070D03 | 81349 | CAPACITOR, FIXED, MICA | EA | 1 |
| 95 | 9 | PADZZ | 5910-00-954-9793 | PC41H120 | 81349 | CAPACITOR, VARIABLE, QUARTZ | EA | 1 |
| 95 | 10 | PADZZ | 5910-00-941-2227 | PC41J8R5 | 81349 | CAPACITOR, VARIABLE, QUARTZ | EA | 1 |
| 95 | 11 | PADZZ | 5910-00-902-0335 | CM05CD100D03 | 81349 | CAPACITOR, FIXED, MICA | EA | 1 |
| 95 | 12 | PADZZ | 5910-00-027-9809 | M39003-01-2041 | 81349 | CAPACITOR, FIXED, ELECTROLYTIC | EA | 1 |
| 95 | 13 | PADZZ | 5910-00-006-6972 | MILC39006-9 | 81349 | CAPACITOR, FIXED, ELECTROLYTIC | EA | 1 |
| 95 | 14 | PADZZ | 5910-00-007-2003 | M39003-01-2050 | 81349 | CAPACITOR, FIXED, ELECTROLYTIC | EA | 1 |
| 95 | 15 | PADZZ | 5961-00-556-2091 | JAN1N270 | 81349 | SEMICONDUCTOR DEVICE, DIODE | EA | 2 |
| 95 | 16 | PADZZ | 5961-00-995-2199 | 1N3604 | 09214 | SEMICONDUCTOR DEVICE, DIODE | EA | 2 |
| 95 | 17 | PADZZ | 5950-00-701-5929 | MS18130-12 | 96906 | COIL, RADIO FREQUENCY | EA | 11 |
| 95 | 18 | PADZZ | 5950-00-734-3940 | MS18130-8 | 96906 | COIL, RADIO FREQUENCY | EA | 8 |
| 95 | 19 | PADZZ | 5950-00-158-8930 | SMB651412 | 80063 | COIL ASSEMBLY | EA | 3 |
| 95 | 20 | PADZZ | 5950-00-158-8916 | SMB651413 | 80063 | COIL ASSEMBLY | EA | 1 |
| 95 | 21 | PADZZ | 5961-00-171-1008 | SMB653417 | 80063 | TRANSISTOR | EA | 8 |
| 95 | 22 | XDDZZ | | RS1905 | 07933 | TRANSISTOR | EA | 1 |
| 95 | 23 | PADZZ | 5905-00-902-1477 | M22684-01-0136 | 81349 | RESISTOR, FIXED, FILM | EA | 3 |
| 95 | 24 | XDDZZ | | M22684-01-0058 | 81349 | RESISTOR, FIXED, FILM | EA | 2 |
| 95 | 25 | PADZZ | 5905-00-240-2746 | RLR07C332GR | 81349 | RESISTOR, FIXED, FILM | EA | 1 |
| 95 | 26 | XDDZZ | | M22684-01-0010 | 81349 | RESISTOR, FIXED, FILM | EA | 1 |
| 95 | 27 | PADZZ | 5905-00-727-5341 | M22684-01-0064 | 81349 | RESISTOR, FIXED, FILM | EA | 9 |
| 95 | 28 | PADZZ | 5905-00-450-8530 | RLR07C151GR | 81349 | RESISTOR, FIXED, FILM | EA | 2 |
| 95 | 29 | PADZZ | 5905-00-240-7950 | RLR07C152GR | 81349 | RESISTOR, FIXED, FILM | EA | 6 |
| 95 | 30 | PADZZ | 5905-00-080-4883 | C4-15J | 16299 | RESISTOR, FIXED, FILM | EA | 4 |
| 95 | 31 | PADZZ | 5905-00-727-5318 | M22684-01-0036 | 81349 | RESISTOR, FIXED, FILM | EA | 4 |
| 95 | 32 | PADZZ | 5905-00-240-7982 | RLR07C681GR | 81349 | RESISTOR, FIXED, FILM | EA | 1 |
| 95 | 33 | PADZZ | 5905-00-701-4385 | M22684-01-0138 | 81349 | RESISTOR, FIXED, FILM | EA | 1 |
| 95 | 34 | PADZZ | 5905-00-727-5327 | M22684-01-0054 | 81349 | RESISTOR, FIXED, FILM | EA | 1 |
| 95 | 35 | XDDZZ | | C4-10J | 16299 | RESISTOR, FIXED, FILM | EA | 2 |
| 95 | 36 | PADZZ | 5905-00-990-4524 | M22684-01-0028 | 81349 | RESISTOR, FIXED, FILM | EA | 1 |
| 95 | 37 | XDDZZ | | M22684-01-0062 | 81349 | RESISTOR, FIXED, FILM | EA | 1 |
| 95 | 38 | PADZZ | 5905-00-448-9355 | RLR07C301GR | 81349 | RESISTOR, FIXED, FILM | EA | 1 |
| 95 | 39 | PADZZ | 5905-00-490-8655 | TM1-8-6800HMSPOR M5PCT | 01295 | RESISTOR, THERMAL | EA | 1 |

TM 11-5820-595-34P

SECTION II

| (1) ILLUSTRATION | | (2) | (3) | (4) | (5) | (6) | (7) | (8) |
|---------------------|--------------------|-------------|-----------------------------|----------------------------|-------|--|-----|--------------------------|
| (a) FIG NO. | (b) ITEM NO. | SMR CODE | NATIONAL STOCK NUMBER | PART NUMBER | FSCM | DESCRIPTION <i>USABLE ON CODE</i> | U/M | QTY INC IN UNIT |
| 95 | 40 | PADZZ | 5905-00-240-7947 | RLR07C121GR | 81349 | RESISTOR,FIED,FILM | EA | 1 |
| 95 | 41 | PADZZ | 5905-00-727-5325 | M22684-01-0050 | 81349 | RESISTOR, FIXED, FILM | EA | 1 |
| 95 | 42 | XDDZZ | | TM1-8-82000HMSPO RM5PCT | 01295 | RESISTOR, THERMAL | EA | 1 |
| 95 | 43 | PADZZ | 5905-00-73D-1515 | M22684-01-0158 | 81349 | RESISTOR, FIXED, FILM | EA | 1 |
| 95 | 44 | PADZZ | 5905-00-73D-1511 | M22684-01-0150 | 81349 | RESISTOR, FIXED, FILM | EA | 1 |
| 95 | 45 | PADZZ | 5905-00-990-4530 | M22684-01-0030 | 81349 | RESISTOR, FIXED, FILM | EA | 1 |
| 95 | 46 | XDDZZ | | C4-47J | 16299 | RESISTOR, FIXED, FILM | EA | 1 |
| 95 | 47 | PADZZ | 5905-00-252-1673 | RC07GF624J | 81349 | RESISTOR, FIXED, COMPOSITION | EA | 1 |
| 95 | 48 | XDDZZ | 5305-00-054-5649 | MS51957-15 | 96906 | SCREW, MACHINE | EA | 8 |
| 95 | 49 | XDDDL | 5310-00-595-6211 | MS15795-803 | 96906 | WASHER, FLAT | EA | 8 |
| 95 | SO | XDDDL | | SMD651391 | 80063 | PRINTED WIRING BOARD | EA | 1 |
| 95 | 51 | XDDDL | | SMD651389 | 80063 | PRINTED WIRING WARD | EA | 1 |
| 95 | 52 | XDDZZ | | 6190-1C | 91506 | CLIP, SPRING, TENSION | EA | 9 |
| 95 | 53 | XDDZZ | | 2000E6 | 88245 | TERMINAL, STUD | EA | 8 |

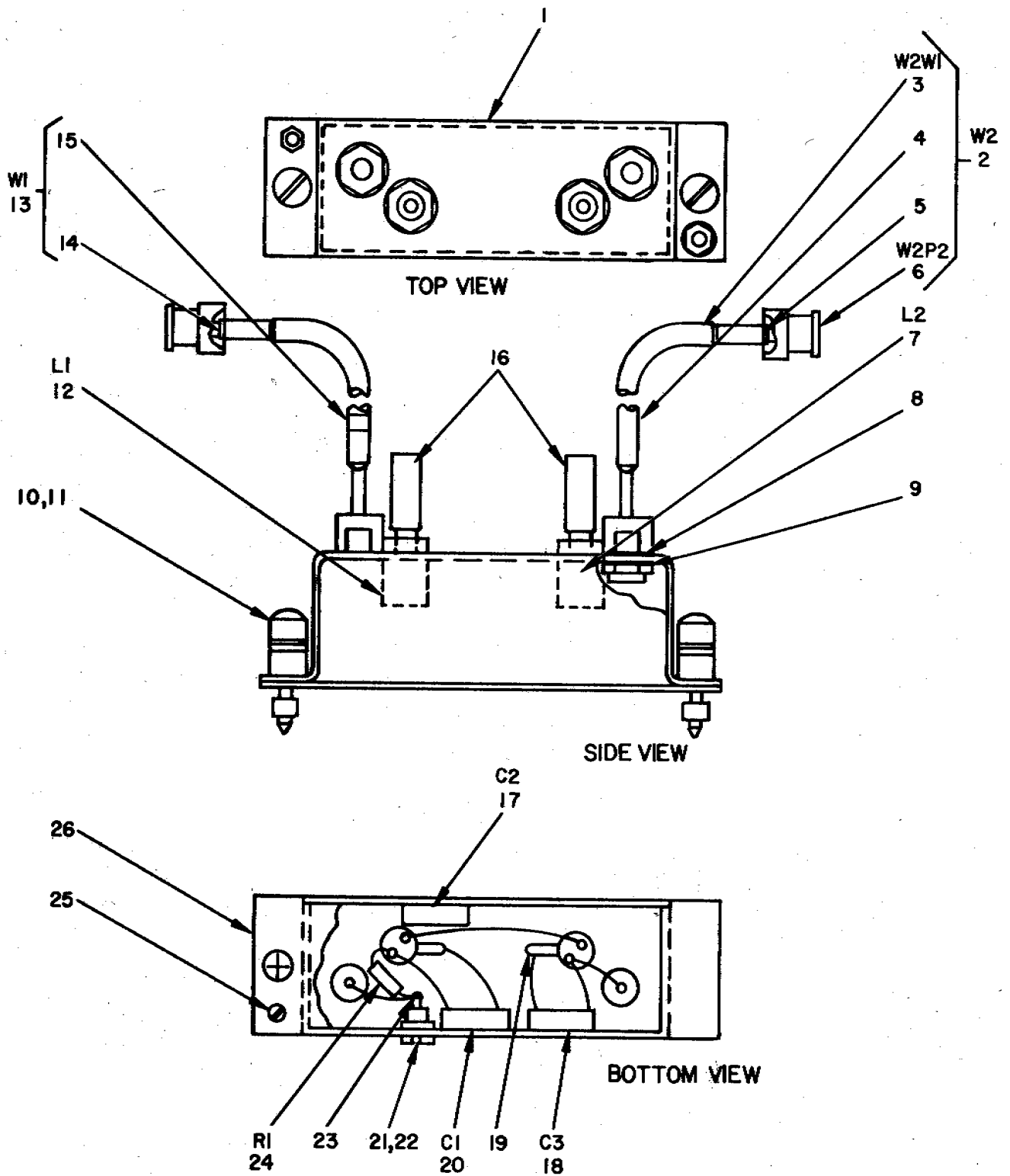

NOTE: FOR COMPLETE REFERENCE DESIGNATION, PREFIX WITH 2A18 OR 2A27.

EL3CT139

Figure 96. Filter, Low Pass (260 KHz) 2A18, 2A27.

SECTION II

| (1) ILLUSTRATION | | (2) | (3) | (4) | (5) | (6) | (7) | (8) |
|---------------------|--------------------|-------------|-----------------------------|----------------|-------|---|-----|--------------------------|
| (a) FIG NO. | (b) ITEM NO. | SMR CODE | NATIONAL STOCK NUMBER | PART NUMBER | FSCM | DESCRIPTION USABLE ON CODE | U/M | QTY INC IN UNIT |
| | | | | | | GROUP 0216 FILTER,LOW PASS 1260 KHZ) 2A18 | | |
| 96 | 1 | XDDZZ | | SMC652012 | 80063 | CAVITY,FILTER | EA | 1 |
| 96 | 2 | XDDDD | | SMC651454-4 | 80063 | CABLE ASSEMBLY | EA | 1 |
| 96 | 3 | XDDZZ | 6145-00-661-0191 | RG59BU | 81349 | CABLE,AADIO FREQUENCY | EA | V |
| 96 | 4 | XDDZZ | | SMB651603-17 | 80063 | MARKER,CABLE | EA | 1 |
| 96 | 5 | PADZZ | 5940-00-401-9824 | 150Y5B70-55 | 94375 | FERRULE,RADIO FREQUENCY,CABLE,GROUNDING | EA | 1 |
| 96 | 6 | PADZZ | 5935-00-843-2425 | 151B1800 | 94375 | CONNECTOR,PLUG,ELECTRTCAL | EA | 1 |
| 96 | 7 | ?PADZZ | 5950-00-837-9014 | 1505-7 | 71279 | CIOL,RADIO FREQUENCY | EA | 1 |
| 96 | 8 | XDDZZ | | SMB651555-2 | 80063 | MASHER | EA | 2 |
| 96 | 9 | XDDZZ | 5310-00-55D-3796 | 1718-02 | 78189 | WASHER,LOCK | EA | 2 |
| 96 | 10 | XDDZZ | | SMB650794 | 80063 | SCREW,EXTERNALLY RELIEVEDBODY | EA | 2 |
| 96 | 11 | XDDZZ | 5310-00-933-8120 | MS35338-138 | 96906 | WASHER,LOCK | EA | 2 |
| 96 | 12 | PADZZ | 5950-00-9Z1-IZ17 | 1505-8 | 71279 | COIL,RADIO FREQUENCY | EA | 1 |
| 96 | 13 | XDDDD | | SMC651454-3 | 80063 | CABLE ASSEMBLY | FT | V |
| 96 | 14 | PADZZ | 5940-00-401-9824 | 150Y5870-55 | 94375 | FERRULE,RAD10 FREQUENCYCABLE,,GROUNDING | EA | 1 |
| 96 | 15 | XDDZZ | | SMB651603-16 | 80063 | MARKER,CABLE | EA | 1 |
| 96 | 16 | XDDZZ | | SMB652983 | 80063 | CAP.COVER | EA | 2 |
| 96 | 17 | PADZZ | 5910-00-4546-9511 | CH06FD272J03 | 81349 | CAFACITOR,FIXED,MICA | EA | 1 |
| 96 | 18 | PADZZ | 5910-00-456-0812 | CN06FD511J03 | 81349 | CAPACITOR,FIXED,MICA | EA | 1 |
| 96 | 19 | XDDZZ | | 110-250 | 79963 | TERMINAL,LUG | EA | 2 |
| 96 | 20 | PADZZ | 5910-00-777-6907 | CH07FD912J03 | 81349 | CAPACITOR, FIXED, MICA | EA | 1 |
| 96 | 21 | XDDZZ | 5305-00-0S4-564& | MS51957-12 | 96906 | SCREW,MACHINE | EA | 1 |
| 96 | 22 | XDDZZ | 5310-00-933-8118 | MS35338-135 | 96906 | WASHER,LOCK | EA | 1 |
| 96 | 23 | XDDZZ | 5940-00-964-7448 | 1481A | 88245 | TERMINAL.STUD | EA | 1 |
| 96 | 24 | PADZZ | 5905-00-900-2089 | M22684-02-0050 | 81349 | RESISTOR,FIXED,FILM | EA | 1 |
| 96 | 25 | XDDZZ | 5305-00-054-5648 | MS51957-14 | 96906 | SCREW.MACHINE | EA | 2 |
| 96 | 26 | XDDZZ | | SMB651453 | 80063 | COVER | EA | 1 |

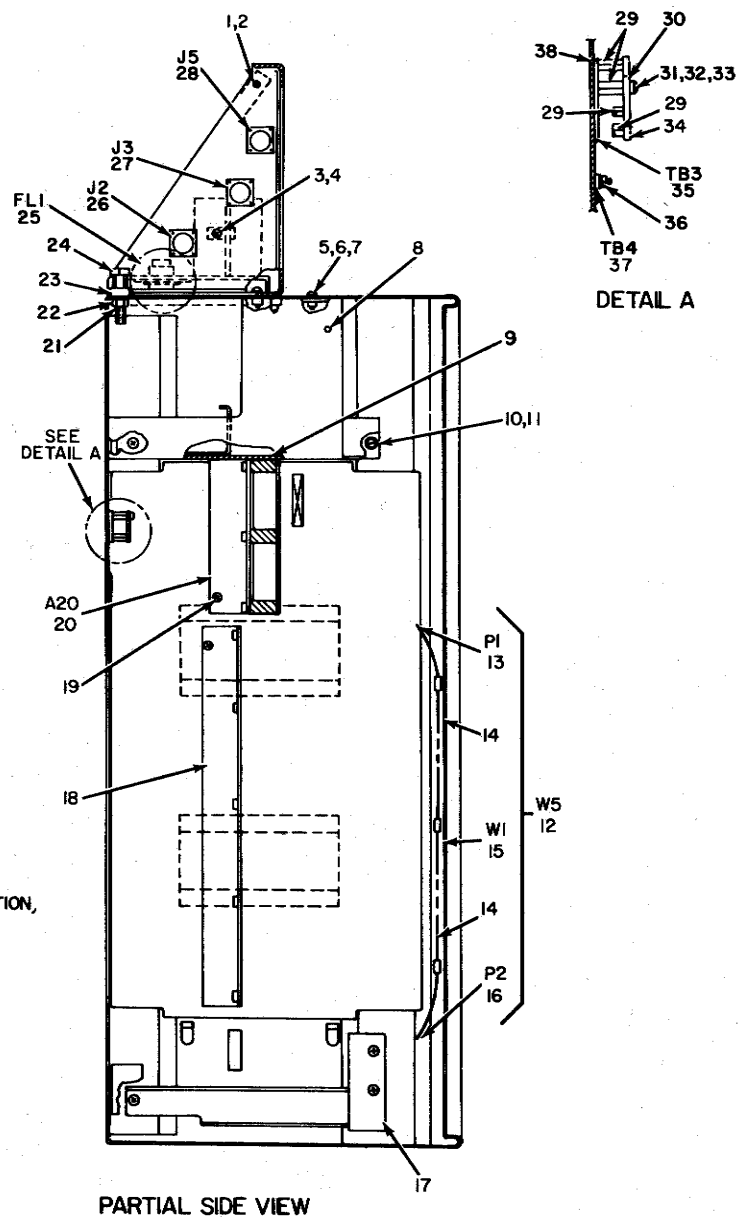

EL3CT140

Figure 97. Cabinet, Electrical Equipment 2A22 (Sheet 1 of 5).

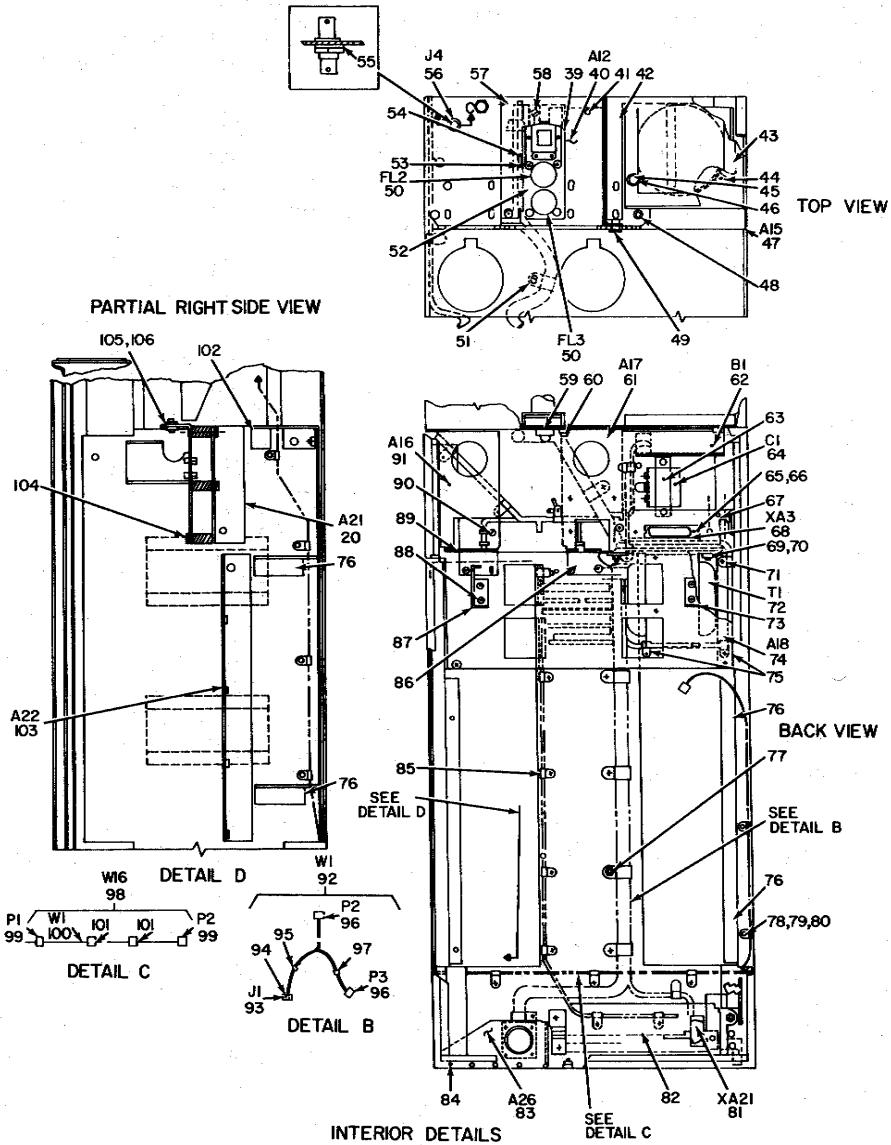

NOTE: FOR COMPLETE REFERENCE DESIGNATION, PREFIX WITH 2A22.

EL3CT141

Figure 97. Cabinet, Electrical Equipment 2A22 (Sheet 2 of 5)

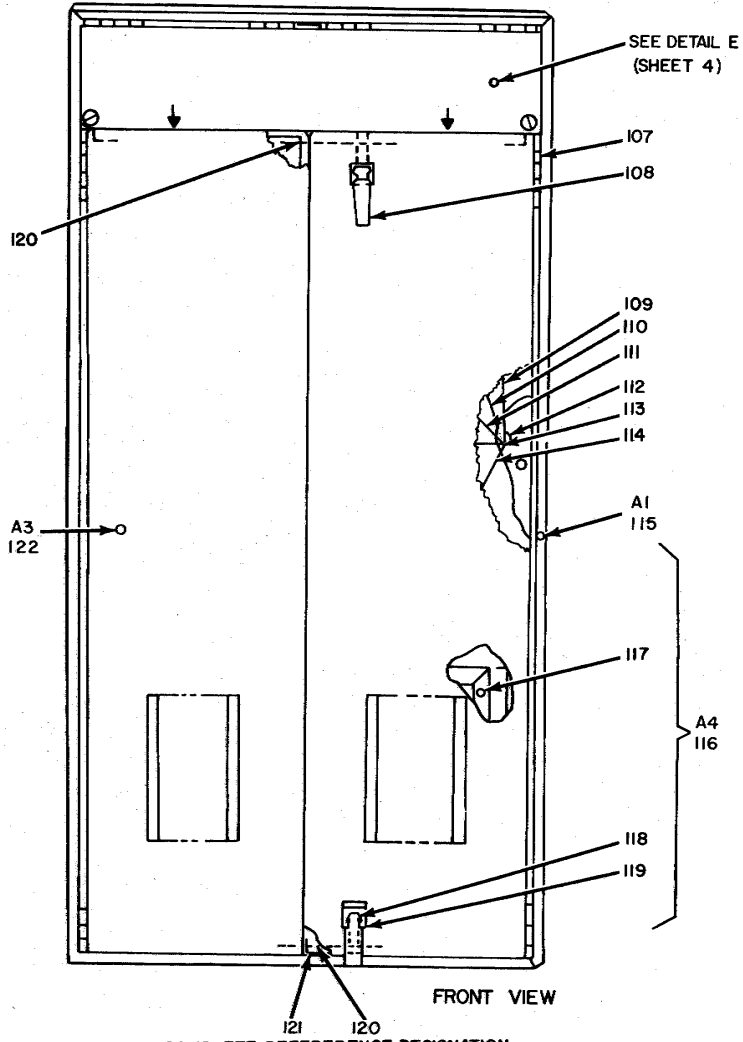

NOTE: FOR COMPLETE REFERENCE DESIGNATION,
PREFIX WITH 2A22.

EL3CT142

Figure 97. Cabinet, Electrical Equipment 2A22 (Sheet 3 of 5).

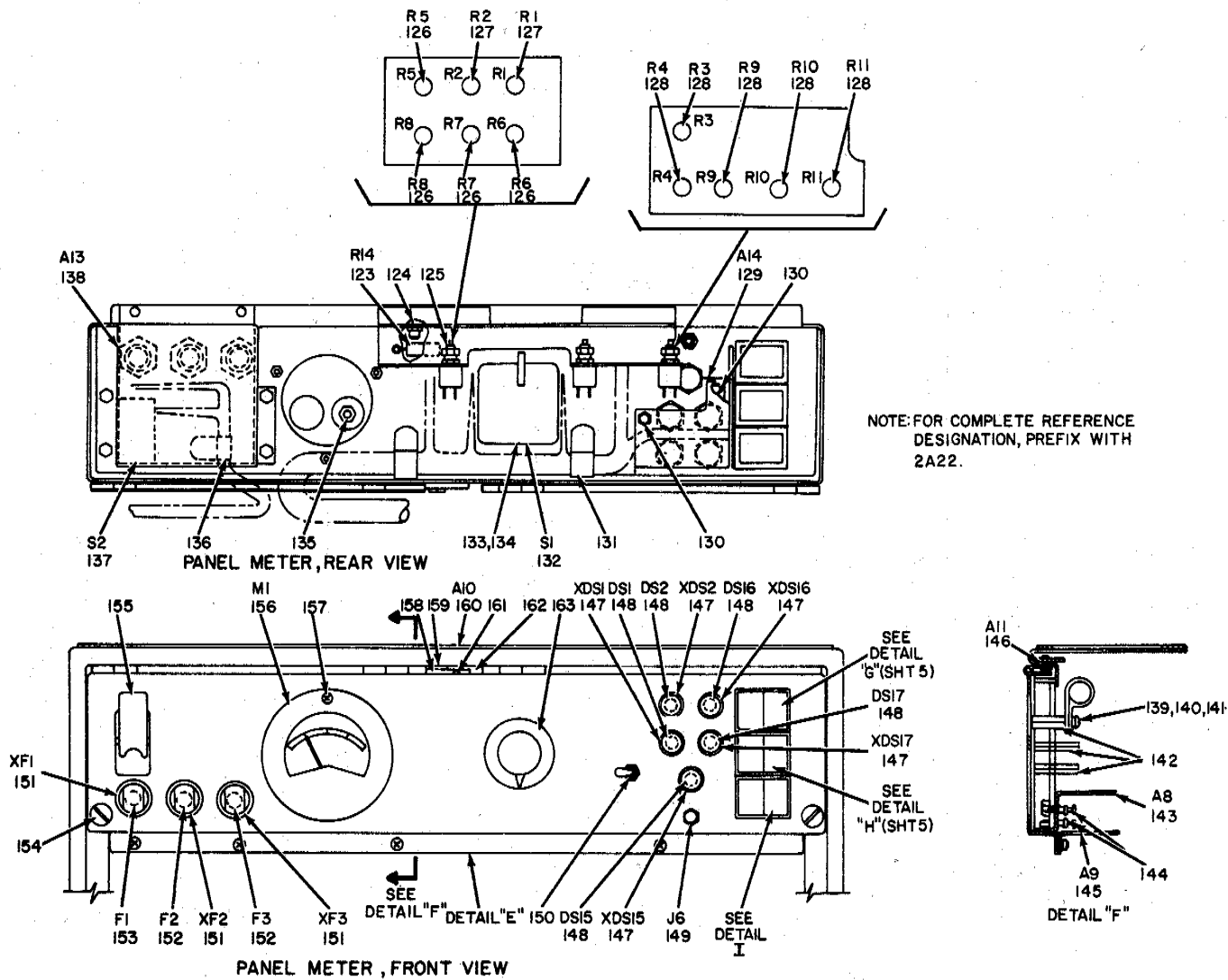

Figure 97. Cabinet, Electrical Equipment 2A22 (Sheet 4 of 5).

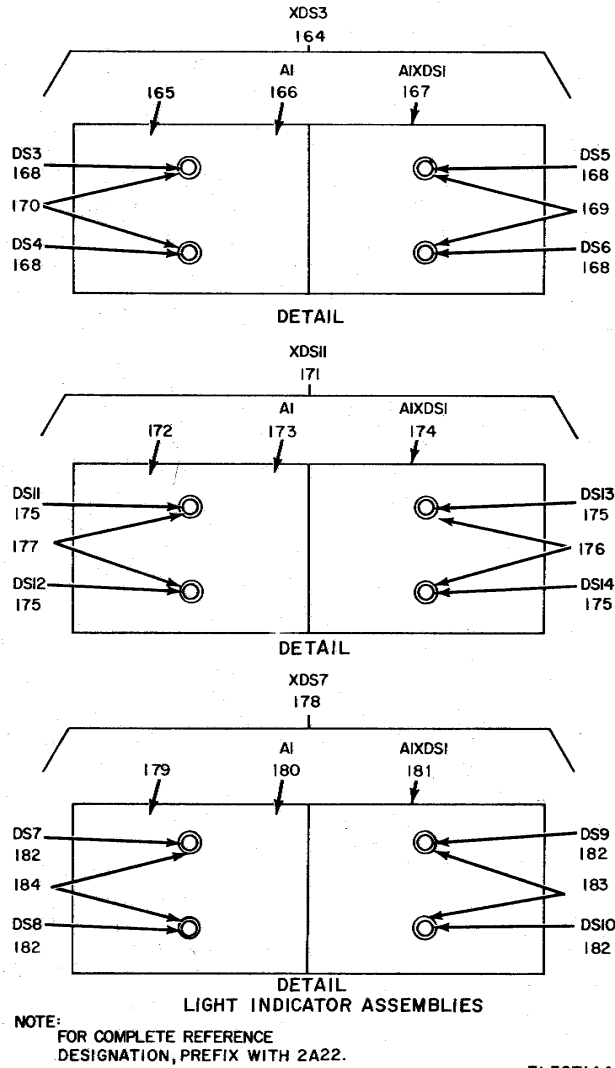

Figure 97. Cabinet, Electrical Equipment 2A22 (Sheet 5 of 5).

TM 11-5820-595-34P

SECTION II

| (1) ILLUSTRATION | | (2) | (3) | (4) | (5) | (6) | (7) | (8) |
|---------------------|--------------------|-------------|-----------------------------|----------------|-------|--|-----|--------------------------|
| (a) FIG NO. | (b) ITEM NO. | SMR CODE | NATIONAL STOCK NUMBER | PART NUMBER | FSCM | DESCRIPTION USABLE ON CODE | U/M | QTY INC IN UNIT |
| | | | | | | GROUP 0220 CABINET, ELECTRICAL EQUIPMENT 2A22 | | |
| 97 | 1 | XDFZZ | | 7551957-43 | 96906 | SCREW, MACHINE | EA | 6 |
| 97 | 2 | XDFZZ | 5310-00-933-8119 | MS35338-137 | 96906 | WASHER, LOCK | EA | 8 |
| 97 | 3 | XDFZZ | 5305-00-054-6671 | MS51957-46 | 96906 | SCREW, MACHINE | EA | 6 |
| 97 | 4 | XDFZZ | 5310-00-982-6814 | MS21044C08 | 96906 | NUT, SELF-LOCKING, HEXAGON | EA | 38 |
| 97 | 5 | XDFZZ | 5305-00-059-3660 | MS51958-64 | 96906 | SCREW, MACHINE | EA | 4 |
| 97 | 6 | XDFZZ | 5310-00-595-6772 | MS15795-808 | 96906 | WASHER, FLAT | EA | 31 |
| 97 | 7 | XDFZZ | 5310-DO-208-9255 | MS21044C3 | 96906 | NUT, SELF-LOCKING, HEXAGON | EA | 17 |
| 97 | 8 | XDFZZ | | SMD651777 | 80063 | BRACKET, POWER SUPPLY | EA | 1 |
| 97 | 9 | XDFZZ | 5305-00-051-0227 | MS24693C272 | 96906 | SCREW, MACHINE | EA | 2 |
| 97 | 10 | XDFZZ | 5305-00-059-3663 | MS51958-67 | 96906 | SCREW, MACHINE | EA | 3 |
| 97 | 11 | XDFZZ | 5310-00-933-8120 | MS35338-138 | 96906 | WASHER, LOCK | EA | 55 |
| 97 | 12 | PAFDD | 5995-OD-068-8377 | SMB652348-2 | 80063 | CABLE ASSEMBLY | EA | 1 |
| 97 | 13 | XDFZZ | 5935-00-894-3847 | 101T2800 | 94375 | CONNECTOR, PLUG, ELECTRICAL | EA | 1 |
| 97 | 14 | XDDZZ | | SMB651603-5 | 80063 | MARKER, CABLE | EA | 2 |
| 97 | 15 | X0022 | 6145-00-681-7849 | RG223U | 81349 | CABLE, RADIO FREQUENCY | EA | V |
| 97 | 16 | XDFZZ | | 101T1800 | 94375 | CONNECTOR, PLUG, ELECTRICAL | EA | 1 |
| 97 | 17 | XDFZZ | | SMD651173 | 80063 | SLIDE, WELDED | EA | 1 |
| 97 | 18 | XDFZZ | | SMC652584-2 | 80063 | SUPPORT, PLATE | EA | 1 |
| 97 | 19 | XDFZZ | 5305-00-059-3659 | MS51958-63 | 96906 | SCREW, MACHINE | EA | 36 |
| 97 | 20 | XDFZZ | | SMC652512 | 80063 | BRACKET, ANGLE | EA | 2 |
| 97 | 21 | XDFZZ | 5310-00-984-7042 | MS35338-141 | 96906 | WASHER, LOCK | EA | 1 |
| 97 | 22 | XDFZZ | 5310-00-913-8881 | MS51971-3 | 96906 | NUT, PLAIN, HEXAGDN | EA | 1 |
| 97 | 23 | XDFZZ | 5940-00-204-9169 | 331 | 79963 | TERMINAL, LUG | EA | 1 |
| 97 | 24 | XDFZZ | | KC22B1TN | 09922 | TERMINAL, LUG | EA | 1 |
| 97 | 25 | PAFZZ | 5915-00-867-9332 | 1212-502 | 72982 | FILTER, LON PASS | EA | 1 |
| 97 | 26 | PAFZZ | 5935-00-988-4230 | MS3122E12-105 | 96906 | CONNECTOR, RECEPTACLE, ELECTRICAL | EA | 1 |
| 97 | 27 | PAFZZ | 5935-00-4D3-8864 | KPT02E12-8S | 71466 | CONNECTOR, RECEPTACLE, ELECTRICAL | EA | 1 |
| 97 | 28 | XDFZZ | | M26482-1-054 | 81349 | CONNECTOR, RECEPTACLE, ELECTRICAL | EA | 1 |
| 97 | 29 | XDFZZ | | 821580440-3B | 06540 | SPACER, HEXAGON, INTERNAL THREAD | EA | 4 |
| 97 | 30 | XDFZZ | | 2253N116 | 06540 | WASHER, NONNETALLIC | EA | 4 |
| 97 | 31 | XDFZZ | 5305-00-054-5649 | MS51957-15 | 96906 | SCREW, MACHINE | EA | 31 |
| 97 | 32 | XDFZZ | 5310-OD-595-6211 | MS15795-803 | 96906 | WASHER, FLAT | EA | 45 |
| 97 | 33 | XDFZZ | 5310-00-933-8118 | MS35338-135 | 96906 | WASHER, LOCK | EA | 81 |
| 97 | 34 | XDFZZ | | SMB652336-1 | 80063 | COVER | EA | 1 |
| 97 | 35 | XDFZZ | | 15542 | 91833 | TERMINAL BOARD | EA | 1 |
| 97 | 36 | XDFZZ | 5310-00-934-9748 | MS35649-244 | 96906 | NUT, PLAIN, HEXAGON | EA | 27 |
| 97 | 37 | XDFZZ | | 15532 | 91833 | TERMINAL BOARD | EA | 1 |
| 97 | 38 | XDFZZ | | SMB651329 | 80063 | INSULATOR, MARKED | EA | 1 |

TM 11-5820-595-34P

SECTION II

| (1) ILLUSTRATION | | (2) | (3) | (4) | (5) | (6) | (7) | (8) |
|---------------------|--------------------|-------------|-----------------------------|----------------|-------|-----------------------------------|-----|--------------------------|
| (a) FIG NO. | (b) ITEM NO. | SMR CODE | NATIONAL STOCK NUMBER | PART NUMBER | FSCM | DESCRIPTION USABLE ON CODE | U/M | QTY INC IN UNIT |
| 97 | 39 | XDFZZ | | SMB652621 | 80063 | PLATE, FILTER MOUNTING | EA | 1 |
| 97 | 40 | XDFZZ | | SMC651616 | 80063 | COVER | EA | 1 |
| 97 | 41 | XDFZZ | 5305-00-059-1662 | MS51958-66 | 96906 | SCREW, MACHINE | EA | 10 |
| 97 | 42 | XDFZZ | | SMD651615-2 | 80063 | GUSSET | EA | 1 |
| 97 | 43 | PAOZZ | 4130-00-140-7315 | SMC651158 | 80063 | FILTER, AIR | EA | 1 |
| 97 | 44 | XDFZZ | 5305-00-054-5651 | MS51957-17 | 96906 | SCREW, MACHINE | EA | 5 |
| 97 | 45 | XDFZZ | | SMB650794-10 | 80063 | SCREW, EXTERNALLY RELIEVED BODY | EA | 4 |
| 97 | 46 | PAFZZ | 5330-00-814-0719 | 2-6E515-8 | 83259 | RETAINER, O RING | EA | 4 |
| 97 | 47 | XDFZZ | | SMD651720 | 80063 | PRESELECTOR SUPPORT | EA | 1 |
| 97 | 48 | XDFZZ | 5305-00-059-3661 | MS51958-65 | 96906 | SCREW, MACHINE | EA | 7 |
| 97 | 49 | XDFZZ | 5310-00-934-9765 | MS35650-304 | 96906 | NUT, PLAIN, HEXAGON | EA | 4 |
| 97 | 50 | PAFZZ | 5915-OD-543-1133 | FA3751 | 51932 | FILTER, RADIO FREQUENCY | EA | 2 |
| 97 | 51 | XDFZZ | 5340-00-891-3412 | MS25281F10 | 96906 | CLAMP, LOOP | EA | 2 |
| 97 | 52 | XDFZZ | | SMC65Z622 | 80063 | BRACKET, FILTER | EA | 1 |
| 97 | 53 | XDFZZ | 5305-00-059-3664 | MS51958-68 | 96906 | SCREW, MACHINE | EA | 6 |
| 97 | 54 | XDFZZ | | 333 | 79963 | TERMINAL, LUG | EA | 2 |
| 97 | 55 | XDFZZ | 5310-00-306-3167 | AN960C816L | 88044 | WASHER, FLAT | EA | 1 |
| 97 | 56 | PAFZZ | 5935-00-823-D308 | 11535177-492D | 96906 | ADAPTER, CONNECTOR | EA | 1 |
| 97 | 57 | XDFZZ | | SMD651615-1 | 80063 | GUSSET | EA | 1 |
| 97 | 58 | XDFZZ | 5305-00-054 5648 | MS51957-14 | 96900 | SCREW, MACHINE | EA | 34 |
| 97 | 59 | XDFZZ | | SMB652640 | 80063 | COVER | EA | 1 |
| 97 | 60 | XDFZZ | 5310-00-982-4999 | MS21044C04 | 96906 | NUT, SELF-LOCKING, HEXAGON | EA | 33 |
| 97 | 61 | XDFZZ | | SMC652360-2 | 80063 | BRACKET, TUNNEL DIODE AMPLIFIER | EA | 1 |
| 97 | 62 | PAFZZ | 4140-00-181-8894 | SMD650710-1 | 80063 | FAN, AXIAL | EA | 1 |
| 97 | 63 | XDFZZ | | SMB651325 | 80063 | BRACKET, MOUNTING | EA | 1 |
| 97 | 64 | PAFZZ | 5910-00-064-B930 | KKL66P105Q | 93790 | CAPACITOR, FIXED, PAPER | EA | 1 |
| 97 | 65 | XDFZZ | 5305-00-054-5640 | MS51957-6 | 96906 | SCREW, MACHINE | EA | 4 |
| 97 | 66 | XDFZZ | 5310-00-815-0653 | 79NM26 | 72962 | NUT, SELF-LOCKING, HEXAGON | EA | 4 |
| 97 | 67 | XDFZZ | | SMC65175 | 80063 | BRACKET, CONNECTOR | EA | 1 |
| 97 | 68 | XDFZZ | | DCMAF37S2 | 71468 | CONNECTOR, RECEPTACLE, ELECTRICAL | EA | 1 |
| 97 | 69 | XDFZZ | 5310-00-582-5677 | MS15795-810 | 96906 | WASHER, FLAT | EA | 4 |
| 97 | 70 | XDFZZ | 5310-00-727-5223 | M24129-4-40 | 81349 | NUT, SELF-LOCKING, HEXAGON | EA | 6 |
| 97 | 71 | XDFZZ | 5340-00-915-2342 | MS25281F6 | 96906 | CLAMP, LOOP | EA | 1 |
| 97 | 72 | PAFZZ | 5950-00-137-0941 | SMC651190 | 80063 | TRANSFORMER, POWER, STEP-DOWN | EA | 1 |
| 97 | 73 | XDFZZ | | SMB652583-2 | 80063 | BRACKET | EA | 1 |
| 97 | 74 | XDFZZ | | SMD651589 | 80063 | SUPPORT, BAND PASS FILTER | EA | 1 |
| 97 | 75 | XDFZZ | | SMB652947 | 80063 | SPACER, PLAIL SUPPORT | EA | 2 |
| 97 | 76 | XDFZZ | | SMC652946 | 80063 | SPACER, PLATE SUPPORT | EA | 4 |
| 97 | 77 | XDFZZ | | MS25281F11 | 96906 | CLAMP, LOOP | EA | 7 |
| 97 | 78 | XDFZZ | 5310-00-982-6813 | MS21044C06 | 96906 | HUT, SELF-LOCKING, HEXAGON EA | 5 | |

SECTION II

| (1) ILLUSTRATION | | (2) | (3) | (4) | (5) | (6) | (7) | (8) |
|---------------------|--------------------|-------------|-----------------------------|----------------|-------|-----------------------------------|-----|--------------------------|
| (a) FIG NO. | (b) ITEM NO. | SMR CODE | NATIONAL STOCK NUMBER | PART NUMBER | FSCM | DESCRIPTION USABLE ON CODE | U/M | QTY INC IN UNIT |
| 97 | 79 | XDFZZ | 5305-00-088-9665 | MS24693C29 | 96906 | SCREW,MACHINE | EA | 3 |
| 97 | 80 | XDFZZ | 5310-00-722-5998 | MS15795-805 | 96906 | WASHER,FLAT | EA | 6 |
| 97 | 81 | XDFZZ | | DAMF11W1S | 71468 | CONNECTOR,RECEPTACLE,ELECTRICAL | EA | 1 |
| 97 | 82 | XDFZZ | | SMC651172 | 80063 | BRACKET,CONNECTOR | EA | 1 |
| 97 | 83 | XDFZZ | | SMD651174 | 80063 | SLIDE,WELDED | EA | 1 |
| 97 | 84 | XDFZZ | 5105-00-054-5650 | MS51957-16 | 96906 | SCREW,MACHINE | EA | 28 |
| 97 | 85 | XDFZZ | 5340-00-998-0611 | MS25281F3 | 96906 | CLAMP,LOOP | EA | 20 |
| 97 | 86 | XDFZZ | | SMB652522 | 80063 | ANGLE | EA | 1 |
| 97 | 87 | XDFZZ | | SMB652583-1 | 80063 | BRACKET | EA | 1 |
| 97 | 88 | XDFZZ | 5305-00-D54-6670 | MS51957-45 | 96906 | SCREW,MACHINE | EA | 6 |
| 97 | 89 | XDFZZ | | SMB652606 | 80063 | ANGLE | EA | 1 |
| 97 | 90 | XDFZZ | | SMB650794-2 | 80063 | SCREW,EXTERNALLYRELIEVED | EA | 8 |
| 97 | 91 | XDFZZ | | SMC652360-1 | 80063 | BRACKET,TUNNEL DIODE AMPLIFIER | EA | 1 |
| 97 | 92 | XDFDD | | SME651567 | 80063 | WIRING ,HARNESS,BRANCNED | EA | 1 |
| 97 | 93 | PAFZZ | 5935-00-764-4033 | MS3122E24-61S | 96906 | CONNECTOR,RECEPTACLE ELECTRICAL | EA | 1 |
| 97 | 94 | PAFZZ | 5999-00-977-6240 | DM53743-5001 | 71468 | CONTACT,ELECTRICAL | EA | 1 |
| 97 | 95 | XDDZZ | | SMB651603-50 | 80063 | MARKER,CABLE | EA | 1 |
| 97 | 96 | PAFZZ | 5935-00-480-3753 | KPSE08P10-65 | 71468 | CONNECTOR,PLUG,ELECIRICAL | EA | 2 |
| 97 | 97 | XDFZZ | | SMB651603-49 | 80063 | MARKER,CABLE | EA | 1 |
| 97 | 98 | PAFDD | 5995-00-16S-3893 | SMB652370-1 | 80063 | CABLE ASSEMBLY | EA | 1 |
| 97 | 99 | XDFZZ | 5935-00-904-4917 | 10181800 | 94375 | CONNECTOR,PLUG,ELECTRICAL | EA | 2 |
| 97 | 100 | XDDZZ | 6145-DO-54Z-6092 | RC58CU | 81349 | CABLE,RADIO FREQUENCY | FT | V |
| 97 | 101 | XDFZZ | | SMB651603-35 | 80063 | MARKER,CABLE | EA | 2 |
| 97 | 102 | XDFZZ | | SMC652635 | 80063 | SHELF,RECEIVER | EA | 1 |
| 97 | 103 | XDFZZ | | SMC652584-1 | 80063 | SUPPORT,PLATE | EA | 1 |
| 97 | 104 | XDFZZ | 5305-00-616-6370 | MS350307-313 | 96906 | SCREW,HACHINE | EA | 6 |
| 97 | 105 | XDFZZ | 5305-00-054-6672 | MS51957-47 | 96906 | SCREW,MACHINE | EA | 4 |
| 97 | 106 | XDFZZ | 5310-00-225-5328 | MS15795-841 | 6906 | WASHER,FLAT | EA | 21 |
| 97 | 107 | XDFZZ | | SMC651562 | 80063 | HINGE,CONTINUOUS | EA | 2 |
| 97 | 108 | XDFZZ | | SMB650926 | 80063 | FASTENER,PAWL | EA | 1 |
| 97 | 109 | XDFZZ | | SMD652689-1 | 80063 | PLATE, INSTRUCTION | EA | 1 |
| 97 | 110 | XDFZZ | | SMD652689-2 | 80063 | PLATE,INSTRUCTION | EA | 1 |
| 97 | 111 | XDFZZ | | SMD652689-3 | 80063 | PLATE,INSTRUCTION | EA | 1 |
| 97 | 112 | XDFZZ | | 201M | 90035 | RINGBINDER,LOOSELEAF | EA | 1 |
| 97 | 113 | XDFZZ | | SMD652689-5 | 80063 | PLATE,INSTRUCTION | EA | 1 |
| 97 | 114 | XDFZZ | | SMD652689-4 | 80063 | PLATE, INSTRUCTION | EA | 1 |
| 97 | 115 | XDFZZ | | SMB651563 | 80063 | PLATE,NUT | EA | 2 |
| 97 | 116 | XDFZZ | | SMD651539 | 80063 | DOOR,CA81NET | EA | 1 |
| 97 | 117 | XDDZZ | 4130-00-739-8218 | SMD651356 | 80063 | FILTER,AIR | EA | 2 |
| 97 | 119 | XDFZZ | | SMB652221 | 83058 | FASTENER | EA | 1 |

TM 11-5820-595-34P

SECTION II

| (1) ILLUSTRATION | | (2) | (3) | (4) | (5) | (6) | (7) | (8) |
|---------------------|--------------------|-------------|-----------------------------|-------------------|-------|-----------------------------------|-----|--------------------------|
| (a) FIG NO. | (b) ITEM NO. | SMR CODE | NATIONAL STOCK NUMBER | PART NUMBER | FSCM | DESCRIPTION USABLE ON CODE | U/M | QTY INC IN UNIT |
| 97 | 119 | XDFZZ | | SMB650926-1 | 80063 | FASTENER,PAWL | EA | 1 |
| 97 | 120 | XDFZZ | | SMD651539-3 | 80063 | PLATE | EA | 2 |
| 97 | 121 | PAFZZ | 5999-00-489-5090 | SMD684293-1 | 80063 | SHIELDING GASKET,ELECTRONIC | EA | 1 |
| 97 | 122 | XDFZZ | | SMD652491 | 80063 | LEFT DOOR ASSEMBLY | EA | 1 |
| 97 | 123 | XDFZZ | | RW74U2201F | 81349 | RESISTOR,FIXED,WIREWOUND | EA | 1 |
| 97 | 124 | XDFZZ | 5305-00-993-9189 | MS24693C2 | 96906 | SCREW,MACHINE | EA | 2 |
| 97 | 125 | XDFZZ | 5310-00-811-0494 | 1714-05 | 78189 | WASHER,LOCK | EA | 13 |
| 97 | 126 | PAFZZ | 5905-00-556-4086 | RV6LAYS503A | 81349 | RESISTOR,VARIABLE | EA | 4 |
| 97 | 127 | PAFZZ | 5905-00-500-6892 | RV6LAYS102A | 81349 | RESISTOR,VARIABLE | EA | 2 |
| 97 | 128 | PAFZZ | 5905-00-577-0435 | RV6LAYS502A | 81349 | RESISTOR,VARIABLE | EA | 5 |
| 97 | 129 | XDFZZ | | SMB652608 | 80063 | BRACKET,COVER | EA | 1 |
| 97 | 130 | XDFZZ | | 8224A0440-17 | 06540 | SPACER,HEXAGON,INTERNALTHREAD | EA | 2 |
| 97 | 131 | XDFZZ | 5340-00-841-3410 | MS25281F7 | 96906 | CLAMP,LOOP | EA | 1 |
| 97 | 132 | XDFZZ | | 2E00A24-2X2398 | 54294 | SWITCH,ROTARY | EA | 1 |
| 97 | 133 | XDFZZ | 5310-00-B38-7285 | MS9549-12 | 96906 | WASHER,FLAT | EA | 1 |
| 97 | 134 | XDFZZ | 5310-00-261-7717 | 1720-02 | 78189 | WASHER,LOCK | EA | 1 |
| 97 | 135 | XDFZZ | 5310-00-934-9759 | MS35649-284 | 96906 | NUT,PLAIN,HEXAGON | EA | 2 |
| 97 | 136 | XDFZZ | 5340-00-943-6041 | MS25281F4 | 96906 | CLAMP,LOOP | EA | 10 |
| 97 | 137 | PAFZZ | 5930-00-655-1571 | MS35059-22 | 96906 | SWITCH,TOGGLE | EA | 1 |
| 97 | 138 | XDFZZ | | SMC652607 | 80063 | BRACKET,COVER | EA | 1 |
| 97 | 139 | XDFZZ | 5310-00-8B0-5976 | MS15795-806 | 96906 | WASHER,FLAT | EA | 3 |
| 97 | 140 | XDFZZ | 5305-00-054-6654 | MS51957-30 | 96906 | SCREW,MACHINE | EA | 3 |
| 97 | 141 | XDFZZ | 5310-00-929-6395 | MS35338-136 | 96906 | WASHER,LOCK | EA | 6 |
| 97 | 142 | XDFZZ | | 821880632-3B | 06540 | SPACER,HEXAGON,INTERNAL THREAD | EA | 3 |
| 97 | 143 | XDFZZ | | SMC652361 | 80063 | BRACKET,POTENTIOMETER | EA | 1 |
| 97 | 144 | XDFZZ | 5905-00-573-8537 | STSM22TUR | 98291 | TERMINAL,STUD | EA | 2 |
| 97 | 145 | XDFZZ | | SMB651341 | 80063 | COVER,POTENTIOMETER | EA | 1 |
| 97 | 146 | XDFZZ | | SMB651134 | 80063 | NUT PLATE | EA | 1 |
| 97 | 147 | PAFZZ | 6210-00-892-4468 | 812-1030-0975-506 | 72619 | LIGHT,INDICATOR | EA | 5 |
| 97 | 148 | PADZZ | 6240-00-763-7744 | MS18209-387 | 96906 | LAMP,IHCANDESCENT | EA | 5 |
| 97 | 149 | XDFZZ | 5935-00-577-2336 | MS16108-3A | 96906 | JACK,TIP | EA | 1 |
| 97 | 150 | PAFZZ | 5930-00-947-8318 | MS75029-23 | 96906 | SWITCH,TOGGLE | EA | 1 |
| 97 | 151 | XDFZZ | 5920-00-089-4130 | FHL17G1 | 81349 | FUSEHOLDER | EA | 3 |
| 97 | 152 | PAOZZ | 5920-00-850-6091 | F028250V1AS | 81349 | FUSE,CARTRIDGE | EA | 2 |
| 97 | 153 | PAOZZ | 5920-00-834-0138 | F02B32V8AS | 81349 | FUSE,CARTRIDGE | EA | 1 |
| 97 | 154 | XDFZZ | | 6188551032 | 06540 | SCREW,EXTERNALLYRELIEVEDBODY | EA | 2 |
| 97 | 155 | XDFZZ | 5930-00-617-9718 | MS25224-3 | 96906 | GUARD,SWITCH | EA | 1 |
| 97 | 156 | XDFZZ | | 261078 | 65092 | NUT,PLAIN,HEXAGON | EA | 1 |
| 97 | 157 | XDFZZ | 5305-00-054-5653 | MS51957-19 | 96906 | SCREW,MACHINE | EA | 3 |

TM 11-5820-595-34P

SECTION II

| (1) ILLUSTRATION | | (2) | (3) | (4) | (5) | (6) | (7) | (8) |
|---------------------|--------------------|-------------|-----------------------------|------------------------|-------|-----------------------------------|-----|--------------------------|
| (a) FIG NO. | (b) ITEM NO. | SMR CODE | NATIONAL STOCK NUMBER | PART NUMBER | FSCM | DESCRIPTION USABLE ON CODE | U/M | QTY INC IN UNIT |
| 97 | 158 | XDFZZ | | SMB651345 | 80063 | BUSHING | EA | 1 |
| 97 | 159 | XDFZZ | | SMB650661-3 | 80063 | WASHER,SPAING, TENSION | EA | 1 |
| 97 | 160 | PAFZZ | 5820-00-155-4181 | SMD651719 | 80063 | PANEL,METER | EA | 1 |
| 97 | 161 | XDFZZ | | 4-4OUNC2AX3-8LON G | 72962 | SCREW,SELF-LOCKING | EA | 1 |
| 97 | 162 | XDFZZ | | SMB651346 | 80063 | LEVER | EA | 1 |
| 97 | 163 | PAOZZ | 5355-00-579-6390 | MS9152B-2F28 | 96906 | KNOB | EA | 1 |
| 97 | 164 | PAFFF | 6210-00-48B-8792 | SMD652070-6 | 80063 | LIGHT,INDICATOR ASSEMBLY | EA | 1 |
| 97 | 165 | XDOZZ | | SMD652070-6F1G9 | 80063 | LENS,INDICATO,MARKED | EA | 1 |
| 97 | 166 | XDFZZ | | M22885-10-0003GG RR | 81349 | LIGHT,INDICATOR | EA | 1 |
| 97 | 167 | XDFZZ | | M22885-10-0003 | 81349 | LIGHT,, INDICATOR | EA | 1 |
| 97 | 168 | PAOZZ | 6240-00-763-7744 | MS18209-387 | 96906 | LAMP,INCANDESCENT | EA | 4 |
| 97 | 169 | XDFZZ | 5930-00-083-5552 | M22885-12-0002 | 81349 | CAP,COLOR FILTER | EA | 2 |
| 97 | 170 | XDFZZ | 5930-00-854-8761 | M22885-12-0003 | 81349 | CAP,COLOR FILTER | EA | 2 |
| 97 | 171 | PAFFF | 6210-00-488-8793 | SMD652070-7 | 80063 | LIGHT, INDICATOR ASSEMBLY | EA | 1 |
| 97 | 172 | XDOZZ | | SMD652070-7FIG5 | 80063 | LENS,INOICATOR,MARKED | EA | 1 |
| 97 | 173 | XDFZZ | | M22885-10-0003GG RR | 81349 | LIGHT,INDICATOR | EA | 1 |
| 97 | 174 | XDFZZ | | M22885-10-0003 | 81349 | LIGHT,INDICATOR | EA | 1 |
| 97 | 175 | PAOZZ | 6240-00-763-7744 | MS18209-387 | 96906 | LAMP, INCANDESCENT | EA | 4 |
| 97 | 176 | XDFZZ | 5930-00-OB3-5552 | M22885-12-0002 | 81349 | CAP,COLOR FILTER | EA | 2 |
| 97 | 177 | XDFZZ | 5930-00-B54-B761 | M22885-12-0003 | 81349 | CAP,COLOR FILTER | EA | 2 |
| 97 | 178 | PAFFF | 6210-00-489-0503 | SMD652070-8 | 80063 | LIGHT,INDICATOR ASSEMBLY | EA | 1 |
| 97 | 179 | XDOZZ | | SMD652070-8FIG5 | 80063 | LENS,INDICATOR,MARKED | EA | 1 |
| 97 | 180 | XDFZZ | | M22885-10-0003GG RR | 81349 | LIGHT,INDICATOR | EA | 1 |
| 97 | 181 | XDFZZ | | M22885-10-0003 | 81349 | LIGHT, INDICATOR | EA | 1 |
| 97 | 182 | PAOZZ | 6240-00-763-7744 | MS18209-387 | 96906 | LAMP,INCANDESCENT | EA | 4 |
| 97 | 183 | XDFZZ | 5930-00-083-555Z | M22885-12-0002 | 81349 | CAP,COLOR FILTER | EA | 2 |
| 97 | 184 | XDFZZ | 5930-00-854-8761 | M22885-12-0003 | 81349 | CAP,COLOR FILTER | EA | 2 |

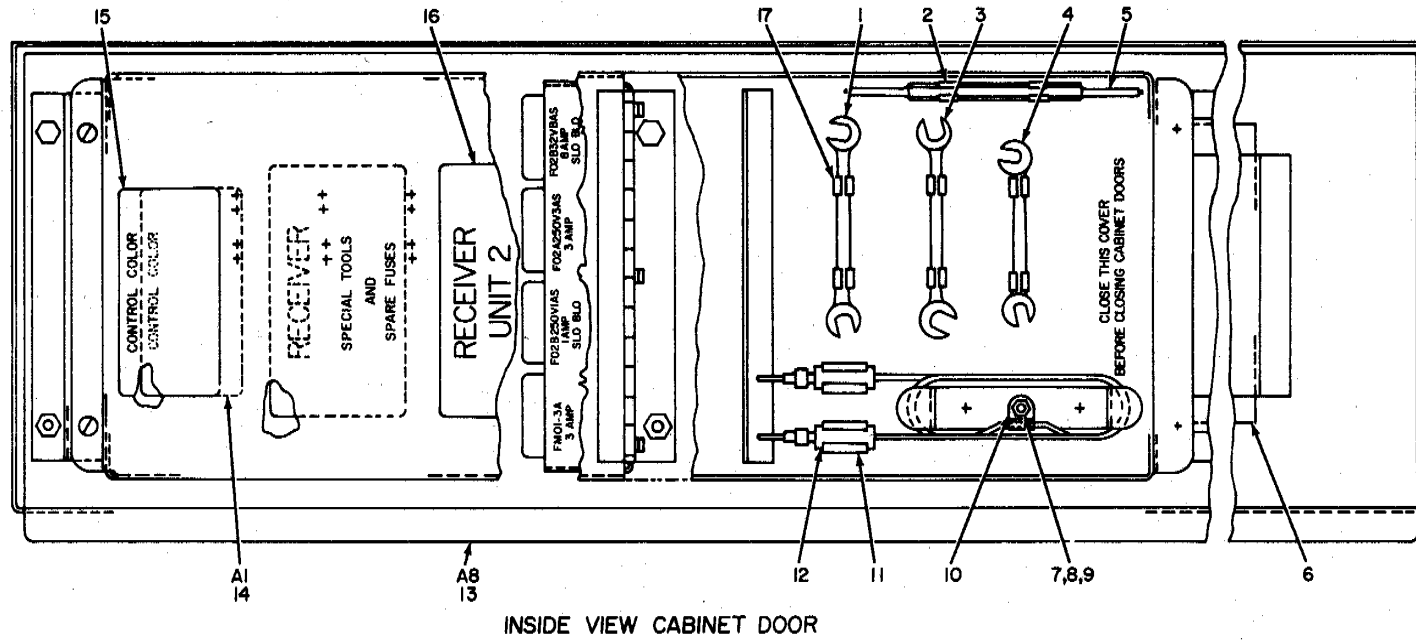

INSIDE VIEW CABINET DOOR

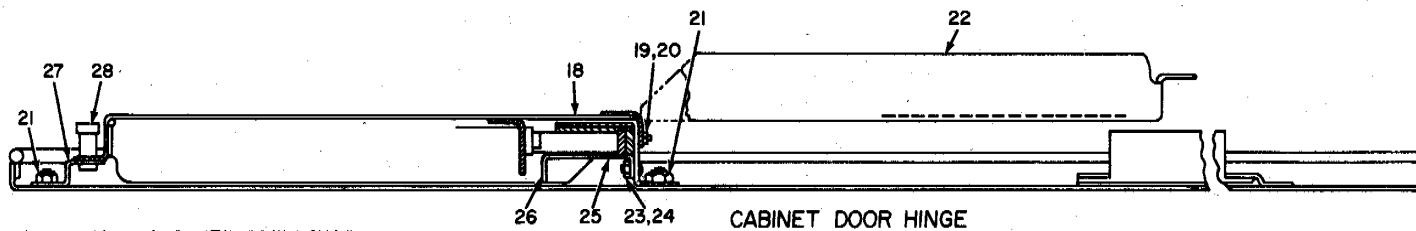

CABINET DOOR HINGE

NOTE: FOR COMPLETE REFERENCE DESIGNATION, PREFIX WITH 2A22A3.

EL3CT145

Figure 98. Cabinet, Electrical Equipment 2A22A3

TM 11-5820-595-34P

SECTION II

| (1) ILLUSTRATION | | (2) | (3) | (4) | (5) | (6) | (7) | (8) |
|---------------------|--------------------|-------------|-----------------------------|----------------|-------|-------------------------------------|-----|--------------------------|
| (a) FIG NO. | (b) ITEM NO. | SMR CODE | NATIONAL STOCK NUMBER | PART NUMBER | FSCM | DESCRIPTION USABLE ON CODE | U/M | QTY INC IN UNIT |
| 98 | 1 | PAOZZ | 5120-00-184-8443 | 1114 | 65814 | WRENCH,OPEN END | EA | 1 |
| 98 | 2 | XDFZZ | | M21346-1-001 | 81349 | CLIP, SPRING. TENSION | EA | 1 |
| 98 | 3 | PAOZZ | 5120-00-184-8448 | 1122 | 65814 | WRENCH,OPEN END | EA | 1 |
| 98 | 4 | PAOZZ | 5120-00-184-8447 | 1120 | 65814 | WRENCH,OPEN END | EA | 1 |
| 98 | 5 | PAOZZ | 5120-00-724 3767 | 5284 | 73899 | ALIGNMENT TOOL,ELECTRONIC EQUIPMENT | EA | 1 |
| 98 | 8 | XDOZZ | 4130-00-739-8218 | SMD651356 | 80063 | FILTER,AIR | EA | 1 |
| 98 | 7 | XDFZZ | 5305-00-054-6655 | MS51957-31 | 96906 | SCREW,MACHINE | EA | 1 |
| 98 | 8 | XDFZZ | 5310-00-722-5998 | MS15795-805 | 96906 | WASHER,FLAT | EA | 1 |
| 98 | 9 | XDFZZ | 5310-00-982-6813 | MS21044C06 | 96906 | NUT,SELF-LOCKING,HEXAGON | EA | 1 |
| 98 | 10 | XDFZZ | 5340-0D-139-734S | CL40-6 | 03296 | CLAMP,LOOP | EA | 1 |
| 98 | 11 | XDFZZ | | M24066-3-003 | 81349 | CLIP, SPRING, TENSION | EA | 2 |
| 98 | 12 | PAFZZ | 5995-00-737-7196 | 418 | 91802 | LEAD,ELECTRICAL | EA | 1 |
| 98 | 13 | XDFZZ | | SMD651538 | 80063 | DOOR,CABINET | EA | 1 |
| 98 | 14 | XDFZZ | | SMD652492 | 80063 | COVER | EA | 1 |
| 98 | 15 | XDFZZ | | SMB652988 | 80063 | PLATE,CONTROL COLOR | EA | 1 |
| 98 | 16 | XDFZZ | | SMC652989-2 | 80063 | PLATE, OES16NATION | EA | 1 |
| 98 | 17 | XDFZZ | | 7105-1A | 91506 | CLIP, SPRING, TENSION | EA | 6 |
| 98 | 18 | XDFZZ | | SMC652506 | 80063 | BRACKET, HINGE | EA | 1 |
| 98 | 19 | XDFZZ | 5310-00-933-8118 | MS35338-135 | 96906 | WASHER, LOCK | EA | 3 |
| 98 | 20 | XDFZZ | 5305-00-054-5646 | MS51957-12 | 96406 | SCREW, MACHINE | EA | 3 |
| 98 | 21 | XDFZZ | 5310-00-982-6814 | MS21044C08 | 96906 | NUT, SELF-LOCKING, HEXAGON | EA | 4 |
| 98 | 22 | XDFZZ | | SMD652493 | 80063 | COVER, DRILLEO | EA | 1 |
| 98 | 23 | XDFZZ | 5310-00-982-4999 | MS21044C04 | 96906 | NUT, SELF-LOCKING. HEXAGON | EA | 3 |
| 98 | 24 | XDFZZ | 5305-00-054-5648 | TS51957-14 | 96906 | SCREW, MACHINE | EA | 3 |
| 98 | 25 | XDFZZ | | SMB652474 | 80063 | CUSHION | EA | 2 |
| 98 | 26 | XDFZZ | | SMB652475 | 80063 | RETAINER | EA | 1 |
| 98 | 27 | XDFZZ | | SMB651594 | 80063 | BRACKET | EA | 1 |
| 98 | 28 | XDFZZ | 5305-00-227-9003 | 6136550632 | 06540 | SCREW, EXTERNALLY RELIEVED BODY | EA | 2 |

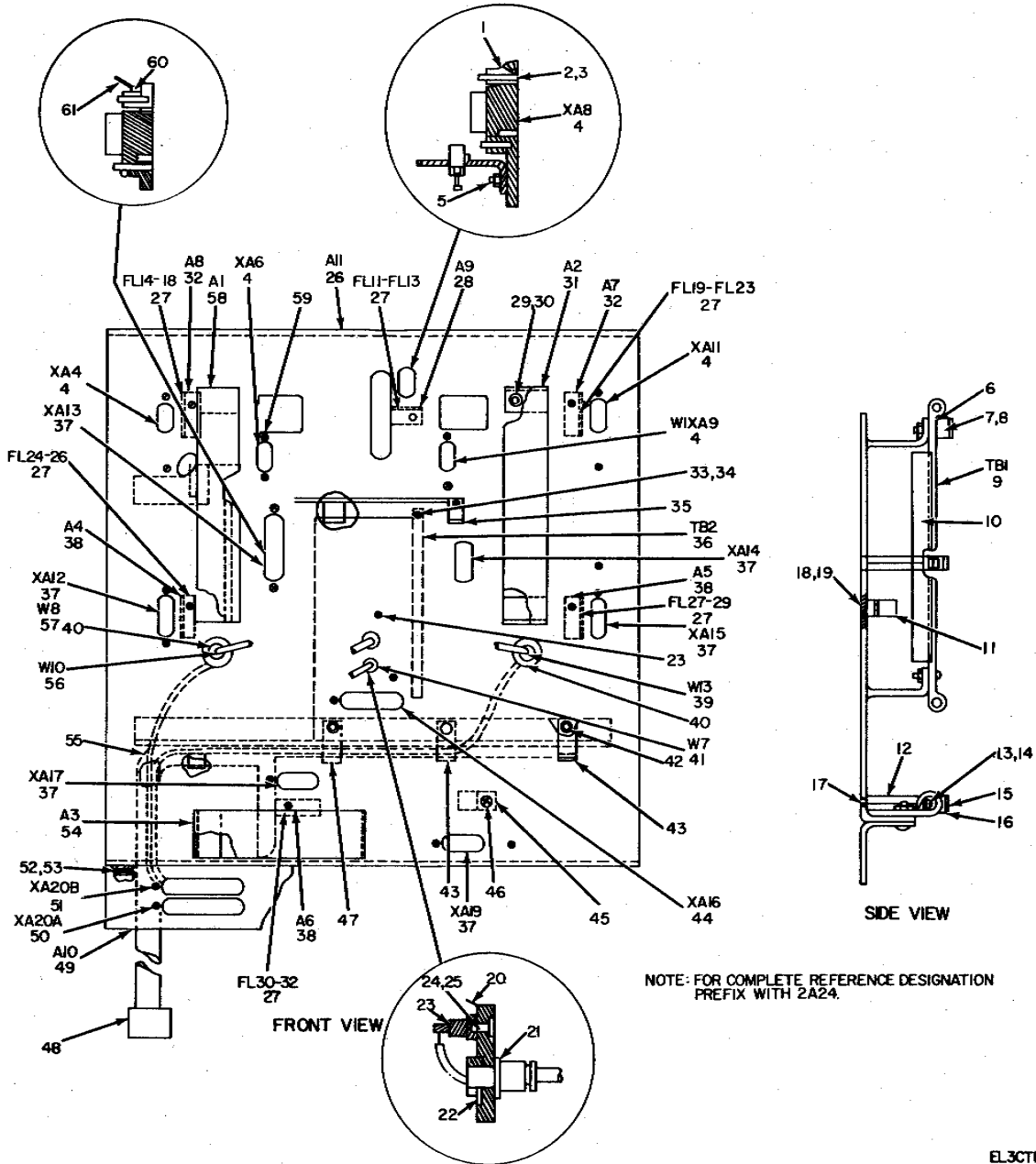

Figure 99. Plate Assembly 2A24.

TM 11-5820-595-34P

SECTION II

| (1) ILLUSTRATION | | (2) | (3) | (4) | (5) | (6) | (7) | (8) |
|---------------------|--------------------|-------------|-----------------------------|----------------|-------|-----------------------------------|-----|--------------------------|
| (a) FIG NO. | (b) ITEM NO. | SMR CODE | NATIONAL STOCK NUMBER | PART NUMBER | FSCM | DESCRIPTION USABLE ON CODE | U/M | QTY INC IN UNIT |
| | | | | | | GROUP 0221 PLATE ASSEMBLY 2A24 | | |
| 99 | 1 | XDFZZ | | SMB652994-3 | 80063 | WASHER,FLAT | EA | 2 |
| 99 | 2 | XDFZZ | 5305-00-725-4191 | MS51959-7 | 96906 | SCREW,MACHINE | EA | 28 |
| 99 | 3 | XDFZZ | 5310-00-815-0653 | 79NM26 | 72962 | HUT,SELF-LOCKING,HEXACDN | EA | 28 |
| 99 | 4 | PAFZZ | 5935-00-967-6195 | DEMAF95 | 71468 | CONNECTOR,RECEPTACLE,ELECTRICAL | EA | 5 |
| 99 | 5 | XDFZZ | 5305-00-054-5648 | MS51957-14 | 96906 | SCREW,MACHINE | EA | 12 |
| 99 | 6 | XDFZZ | | SMB651330 | 80063 | INSULATOR,MARKED | EA | 1 |
| 99 | 7 | XDFZZ | 5305-00-054-5652 | MS51957-18 | 96906 | SCREW,MACHINE | EA | 4 |
| 99 | 8 | XDFZZ | 5310-00-595-6211 | MS15795-803 | 96906 | WASHER,FLAT | EA | 6 |
| 99 | 9 | XDFZZ | | 15544 | 91833 | TERMINAL BOARD | EA | 1 |
| 99 | 10 | XDFZZ | | SMB652564 | 80063 | BRACKET,TERMINAL BOARD | EA | 1 |
| 99 | 11 | XDFZZ | 5340-00-943-6041 | MS25281F4 | 96906 | CLAMP,LDOP | EA | 1 |
| 99 | 12 | XDFZZ | | 8228B0632-3B | 06540 | SPACER,HEXACDN,INTEANAL THREAD | EA | 2 |
| 99 | 13 | XDFZZ | 5310-DO-929-6395 | MS35338-136 | 96906 | WASHER,LOCK | EA | 4 |
| 99 | 14 | XDFZZ | 5305-DO-054-6653 | MS51957-29 | 96906 | SCREW,MACHINE | EA | 2 |
| 99 | 15 | XDFZZ | | MS25281F11 | 96906 | CLAMP,LOOP | EA | 2 |
| 99 | 16 | XDFZZ | 5340-00-915-2342 | MS25281F6 | 96906 | CLAMP,LOOP | EA | 2 |
| 99 | 17 | XDFZZ | 5305-00-054-6652 | MS51957-28 | 96906 | SCREW,MACHINE | EA | 2 |
| 99 | 18 | XDFZZ | 5305-00-054-6654 | MS51957-30 | 96906 | SCREW,HACHINE | EA | 7 |
| 99 | 19 | XDFZZ | 5310-00-925-9646 | MS21083C06 | 96906 | NUT,SELF-LDCKING,HEXAGON | EA | 2 |
| 99 | 20 | XDFZZ | 5940-DO-246-2770 | 2504-04-00 | 78189 | TERMINAL,LUG | EA | 2 |
| 99 | 21 | XDFZZ | | SMB651555-2 | 80063 | WASHER | EA | 2 |
| 99 | 22 | XDFZZ | 5310-00-550-3796 | 1718-02 | 78189 | WASHER,LOCK | EA | 2 |
| 99 | 23 | XDFZZ | | 1947-1 | 71279 | TERMINAL,SIUD | EA | 2 |
| 99 | 24 | XDFZZ | 5305-00-054-5647 | MS51957-13 | 96906 | SCREW,MACHINE | EA | 2 |
| 99 | 25 | XDFZZ | 5310-00-933-8118 | MS35338-135 | 96906 | WASHER,LOCK | EA | 2 |
| 99 | 26 | XDFZZ | | SMF651445 | 80063 | PLATE CONNECTOR | EA | 1 |
| 99 | 27 | PAFZZ | 5915-00-484-7836 | 1270-065 | 12294 | FILTER,RADIO FREQUENCY | EA | 22 |
| 99 | 28 | XDFZZ | | SMB651339 | 80063 | BRACKET,FILTER | EA | 1 |
| 99 | 29 | XDFZZ | 5305-00-054-6668 | MS51957-43 | 96906 | SCREW,MACHINE | EA | 12 |
| 99 | 30 | XDFZZ | 5310-00-933-8119 | MS35338-137 | 96906 | WASHER,LOCK | EA | 12 |
| 99 | 31 | XDFZZ | | SMC651166-2 | 80063 | BRACKET,FILTER | EA | 1 |
| 99 | 32 | XDFZZ | | SMB651338 | 80063 | BRACKET,FILTER | EA | 2 |
| 99 | 33 | XDFZZ | 5305-00-054-5651 | MS51957-17 | 96906 | SCREW,MACHINE | EA | 2 |
| 99 | 34 | XDFZZ | 5310-00-939-0849 | MS21083C04 | 96906 | NUT,SELF-LOCKING,HEXAGON | EA | 2 |
| 99 | 35 | XDFZZ | 5340-00-841-3410 | MS25281F7 | 96906 | CLAMP,LOOP | EA | 3 |
| 99 | 36 | XDFZZ | | 15533 | 91833 | TERMINAL BOARD | EA | 1 |
| 99 | 37 | PAFZZ | 5935-00-970-7926 | DAMAF15S | 71468 | CONNECTOR,RECEP7ACLE,ELECTRICAL | EA | 6 |
| 99 | 38 | XDFZZ | | SMB651337 | 80063 | BRACKET,FILTER | EA | 3 |
| 99 | 39 | PAFZZ | 5995-00-165-3894 | SMB652371-2 | 80063 | CABLE ASSEMBLY | EA | 1 |

SECTION II

| (1) ILLUSTRATION | | (2) | (3) | (4) | (5) | (6) | (7) | (8) |
|---------------------|--------------------|-------------|-----------------------------|----------------|-------|-----------------------------------|-----|--------------------------|
| (a) FIG NO. | (b) ITEM NO. | SMR CODE | NATIONAL STOCK NUMBER | PART NUMBER | FSCM | DESCRIPTION USABLE ON CODE | U/M | QTY INC IN UNIT |
| 99 | 40 | XDFZZ | 5325-00-249-6345 | MS35489-69 | 96906 | GROMMET,RUBBER | EA | 2 |
| 99 | 41 | XDFZZ | | SMD652155-6 | 80063 | CABLE ASSEMBLY | EA | 1 |
| 99 | 42 | XDFZZ | 5305-00-054-6671 | MS51957-46 | 96906 | SCREW,MACHINE | EA | 8 |
| 99 | 43 | XDFZZ | 5340-00-834-8789 | MS25281F5 | 96906 | CLAMP,LOOP | EA | 2 |
| 99 | 44 | PAFZZ | 5935-00-940-7356 | DBMAF255 | 71468 | CONNECTOR,RECEPTACLE,ELECTRICAL | EA | 1 |
| 99 | 45 | XDFZZ | 5340-00-998-0611 | MS25281F3 | 96906 | CLAMP,LOOP | EA | 7 |
| 99 | 46 | XDFZZ | 5310-00-9e2-6813 | MS21044C06 | 96906 | NUT,SELF-LOCKING,HEXACON | EA | 7 |
| 99 | 47 | XDFZZ | | MS25281F9 | 96906 | CLAMP,LOOP | EA | 1 |
| 99 | 46 | PAFZZ | 5935-00-913-1817 | MS3116F24-61P | 96906 | CONNECTOR,PLUG,ELECTRICAL | EA | 1 |
| 99 | 49 | XDFZZ | | SMC651614 | 80063 | PLATE,14OUNTINC ALARM MONITOR | EA | 1 |
| 99 | 50 | PAFZZ | 5935-00-940-3075 | DCMAF37S | 71468 | CONHECTOR,RECEPTACLE,ELECTRICAL | EA | 1 |
| 99 | 51 | PAFZZ | 5935-00-146-5798 | DCMF25W35 | 71468 | CONNECTOR, RECEPTACLE, ELECTRICAL | EA | 1 |
| 99 | 52 | XDFZZ | 5305-00-059-3657 | MS51958-61 | 96906 | SCREW,MACHINE | EA | 2 |
| 99 | 53 | XDFZZ | 5310-00-933-8120 | MS35338-138 | 96906 | WASHER,LOCK | EA | 2 |
| 99 | 54 | XDFZZ | | SMC651187 | 80063 | BRACKET,FILTER MOUNTING | EA | 1 |
| 99 | 55 | XDFZZ | | SMF651S68 | 80063 | WIRING HARNES,BRANCHED | EA | 1 |
| 99 | 56 | PAFZZ | 5995-00-165-3896 | SMB652371-1 | 80063 | CABLE,ASSEMBLY | EA | 1 |
| 99 | 57 | PAFZZ | 5995-00-165-3882 | SMB652155-7 | 80063 | CABLE,ASSEMBLY | EA | 1 |
| 99 | 58 | XDFZZ | | SMC651166-1 | 80063 | BRACKET,FILTER | EA | 1 |
| 99 | 59 | XDFZZ | | SMB652994- 1 | 80063 | WASHER,FLAT | EA | 4 |
| 99 | 60 | XDFZZ | 5310-00-899-9145 | MS9321-04 | 96906 | WASHER,FLAT | EA | 22 |
| 99 | 61 | XDFZZ | 5940-00-825-1044 | 75-093 | 79963 | TERMINAL,LUG | EA | 6 |

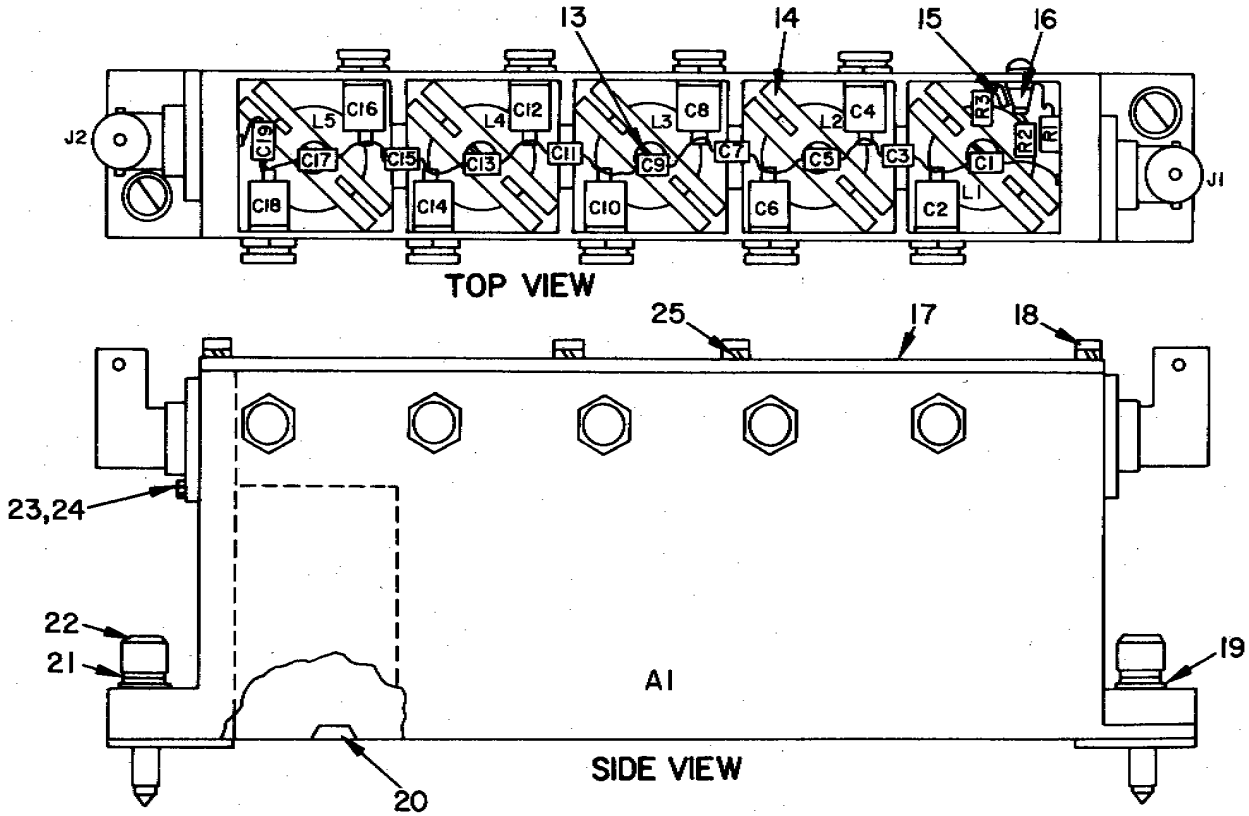

| REF. DES. | ITEM NO. | REF. DES. | ITEM NO. | REF. DES. | ITEM NO. | REF. DES. | ITEM NO. | REF. DES. | ITEM NO. |
|-----------|----------|-----------|----------|-----------|----------|-----------|----------|-----------|----------|
| A1 | 1 | C6 | 3 | C12 | 3 | C18 | 3 | L3 | 9 |
| C1 | 2 | C7 | 2 | C13 | 5 | C19 | 7 | L4 | 9 |
| C2 | 3 | C8 | 3 | C14 | 3 | J1 | 8 | L5 | 10 |
| C3 | 4 | C9 | 2 | C15 | 6 | J2 | 8 | R1 | 11 |
| C4 | 3 | C10 | 3 | C16 | 3 | L1 | 9 | R2 | 12 |
| C5 | 2 | C11 | 5 | C17 | 6 | L2 | 9 | R3 | 11 |

NOTE: FOR COMPLETE REFERENCE DESIGNATION, PREFIX WITH 2A25 OR 2A26.

EL3CT147

Figure 100. Filter Band Pass (70 MHz), (Bw = 1.5 MHz) 2A25, 2A26.

SECTION II

| (1) ILLUSTRATION | | (2) | (3) | (4) | (5) | (6) | (7) | (8) |
|---------------------|--------------------|-------------|-----------------------------|------------------------------------|-------|---|-----|--------------------------|
| (a) FIG NO. | (b) ITEM NO. | SMR CODE | NATIONAL STOCK NUMBER | PART NUMBER | FSCM | DESCRIPTION USABLE ON CODE | U/M | QTY INC IN UNIT |
| | | | | | | GROUP 0222 FILTER BAND PASS (70 MHZ, BW= 1.5 MHZ) 2A25, 2A26 | | |
| 100 | 1 | XDDZZ | | SMD653146-1 | 80063 | HOUSING,FILTER | EA | 1 |
| 100 | 2 | PADZZ | 5910-00-812-8613 | CY12C1R5C | 81349 | CAPACITOR, FIXED, GLASS | EA | 4 |
| 100 | 3 | XDDZZ | | 5202WITH1999 | 91293 | CAPACITOR, VARIABLE, AIR | EA | 9 |
| 100 | 4 | PADZZ | 5910-00-062-3011 | CY12C1ROC | 81349 | CAPACITOR, FIXED, GLASS | EA | 1 |
| 100 | 5 | PADZZ | 5910-00-892-3161 | CY12C2R2C | 81349 | CAPACITOR, FIXED, GLASS | EA | 2 |
| 100 | 6 | PADZZ | 5910-00-855-5B56 | CY12C5R6C | 81349 | CAPACITOR, FIXED, GLASS | EA | 2 |
| 100 | 7 | PADZZ | 5910-00-062-3019 | CY12C120C | 81349 | CAPACITOR, FIXED, GLASS | EA | 1 |
| 100 | 8 | PADZZ | 5935-00-295-3345 | 240-1 | 95712 | CONNECTOR, RECEPTACLE, ELECTRICAL | EA | 2 |
| 100 | 9 | PADZZ | 5950-00-165-3562 | SMB651409-3 | 80063 | COIL, RADIO FREQUENCY | EA | 4 |
| 100 | 10 | PADZZ | 5950-00-165-3560 | SMB651409-1 | 80063 | COIL, RADIO FREQUENCY | EA | 1 |
| 100 | 11 | PADZZ | 5905-00-782-1503 | M22684-01-0035 | 81349 | RESISTOR, FIXED, FILM | EA | 2 |
| 100 | 12 | PADZZ | 5905-00-903-9038 | M22684-01-0001 | 81349 | RESISTOR, FIXED, FILM | EA | 1 |
| 100 | 13 | XDDZZ | | 6-32X3-8BINDERHD SLOTNYLONSCREW | 70601 | SCREW, MACHINE | EA | 5 |
| 100 | 14 | XDDZZ | | SMB651410 | 80063 | CROSS MEMBER | EA | 5 |
| 100 | 15 | XDDZZ | | 570-100 | 79963 | TERMINAL, LUG | EA | 1 |
| 100 | 16 | XDDZZ | 5940-00-331-2860 | 1428 | 88745 | TERMINAL, 57UD | EA | 1 |
| 100 | 17 | XDDZZ | | SMB651411-1 | 80063 | COVER EA | 1 | |
| 100 | 18 | XDDZZ | 5305-00-054-5636 | MS51957-2 | 96906 | SCREW, MACHINE | EA | 9 |
| 100 | 19 | XDDZZ | 5310-00-595-6772 | MS15795-808 | 96906 | WASHER, FLAT | EA | 2 |
| 100 | 20 | XDDZZ | 5305-00-958-2918 | MS24693C26 | 96906 | SCREW, MACHINE | EA | 5 |
| 100 | 21 | XDDZZ | 5310-00-933-8120 | MS35338-138 | 96906 | WASHER, LOCK | EA | 2 |
| 100 | 22 | XDDZZ | | SMB650794-5 | 80063 | SCREW, EXTERNALLY, RELIEVED BODY | EA | 2 |
| 100 | 23 | XDDZZ | 5305-00-054-5646 | MS51957-12 | 96906 | SCREW, MACHINE | EA | 8 |
| 100 | 24 | XDDZZ | 5310-00-933-811B | MS35338-135 | 96906 | WASHER, LOCK | EA | 8 |
| 100 | 25 | XDDZZ | 5310-00-187-2429 | MS35338-134 | 96906 | WASHER, LOCK | EA | 9 |

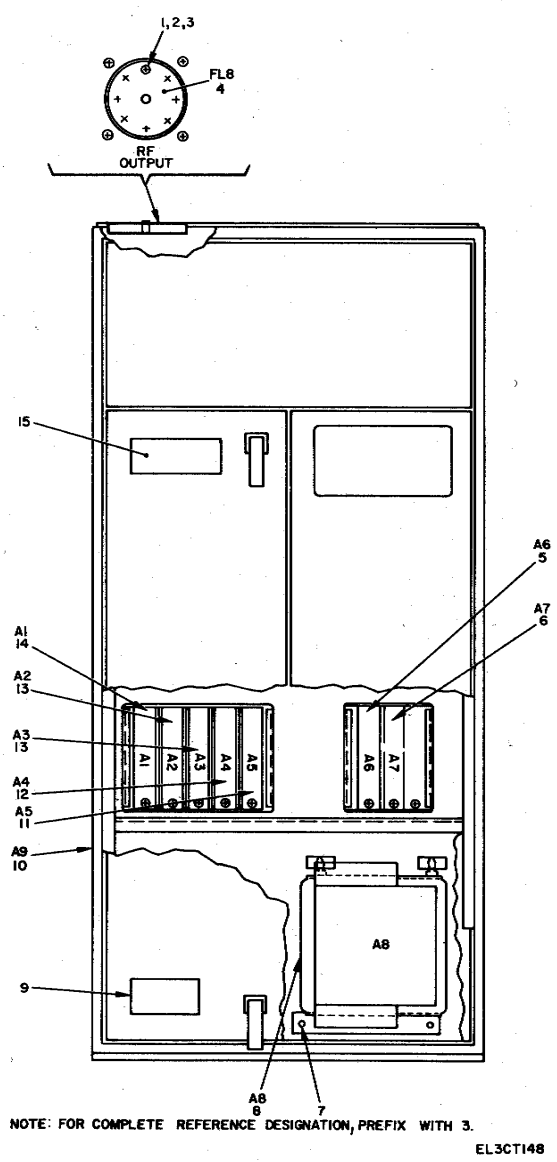

Figure 101. Amplifier, Radio Frequency AM-6090/GRC-143.

TM 11-5820-595-34P

SECTION II

| (1) ILLUSTRATION | | (2) | (3) | (4) | (5) | (6) | (7) | (8) |
|---------------------|--------------------|-------------|-----------------------------|-------------------------|-------|--|-----|--------------------------|
| (a) FIG NO. | (b) ITEM NO. | SMR CODE | NATIONAL STOCK NUMBER | PART NUMBER | FSCM | DESCRIPTION <i>USABLE ON CODE</i> | U/M | QTY INC IN UNIT |
| | | | | | | GROUP 03 AMPLIFIER,RADIO FREQUENCY AM-6090ZGRC- 143 | | |
| 101 | 1 | XDFZZ | 5305-00-059-3660 | MS51958-64 | 96906 | SCREW,MACHINE | EA | 6 |
| 101 | 2 | XDFZZ | 5310-00-619-1148 | MS15795-808 | 96903 | WASHER,FLAT | EA | 8 |
| 101 | 3 | XDFZZ | 5310-00-933-8120 | MS35338-138 | 96906 | WASHER,LOCK | EA | 8 |
| 101 | 4 | XDFZZ | | SMB651786 | 80063 | COVER,WAVEGUIDE | EA | 1 |
| 101 | 5 | PADDL | 5820-00-136-1247 | SMD650565 | 80063 | CONTROL,BEAM GATE-DIRECT,CURRENT,OVERLOAD | EA | 1 |
| 101 | 6 | PADDL | 6130-00-13S4570 | SMD650569 | 80063 | POWER SUPPLY,CGNTROL | EA | 1 |
| 101 | 7 | XDFZZ | | 1-4-28UNF2AX7-8L ONG | 72962 | SCREW,SELF-LOCKING | EA | 2 |
| 101 | 8 | PADDL | 5820-00-136-4965 | SMD650574 | 80063 | INVERTER | EA | 1 |
| 101 | 9 | XDFZZ | | SMC652617 | 80063 | PLATE,IDENTIFICATION | EA | 1 |
| 101 | 10 | XDFFF | | SMF650562 | 80063 | CABINET,ELECTRICAL EQUIPMENT | EA | 1 |
| 101 | 11 | PADDL | 5820-00-136-4963 | SMD650566 | 80063 | CONTROL,TIME DELAY | EA | 1 |
| 101 | 12 | PADDL | 5820-00-136-4962 | SMD650564 | 80063 | CONTROL.ALARM,LOW RADIO FREQUENCY | EA | 1 |
| 101 | 13 | PADDL | 5820-00-136-1245 | SMD650573 | 80063 | CONTROL,INDICATOR ASSEMBLY | EA | 2 |
| 101 | 14 | PADDL | 5820-00-136-4964 | SMD650572 | 80063 | CONTROL-REGULATOR-INVERTER | EA | 1 |
| 101 | 15 | XDFZZ | | SMB652582 | 80063 | PLATE,IDENTIFICATION | EA | 1 |

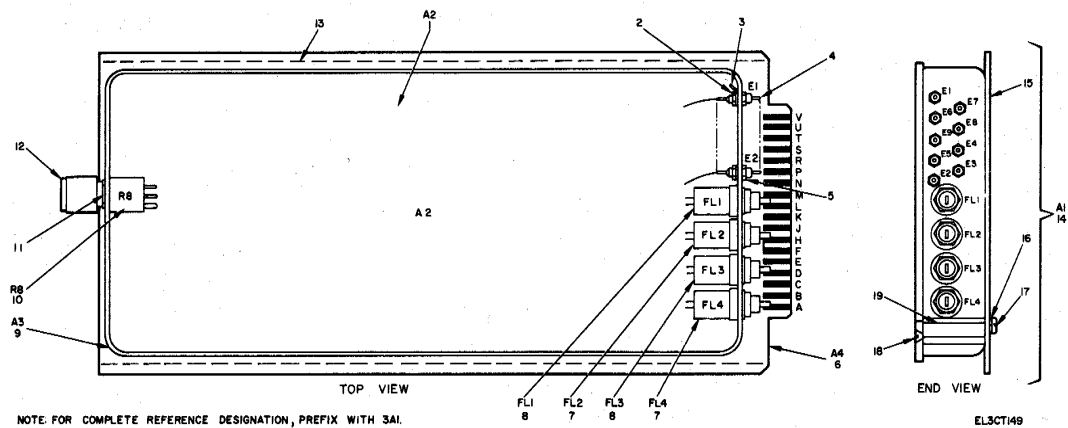
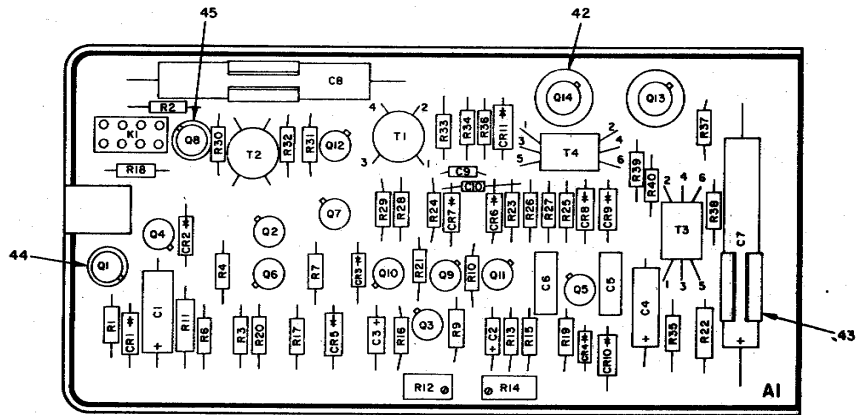

Figure 102. Control Regulator-Inverter 3A1.

TM 11-5820-595-34P

SECTION II

| (1) ILLUSTRATION | | (2) | (3) | (4) | (5) | (6) | (7) | (8) |
|---------------------|--------------------|-------------|-----------------------------|----------------|-------|---|-----|--------------------------|
| (a) FIG NO. | (b) ITEM NO. | SMR CODE | NATIONAL STOCK NUMBER | PART NUMBER | FSCM | DESCRIPTION USABLE ON CODE | U/M | QTY INC IN UNIT |
| | | | | | | GROUP 0301 CONTROL REGULATOR-INVERTER 3A1 | | |
| 102 | 1 | XDDDL | | SMD652430 | 80063 | PRINTED WIRING BOARD ASSEMBLY | EA | 1 |
| 102 | 2 | XDDZZ | | 52011400 | 70318 | HUT,PLAIN,HEXAGON | EA | 9 |
| 102 | 3 | XDDZZ | 5940-00-271-6759 | MS77071-1 | 96906 | TERMINAL,LUG | EA | 1 |
| 102 | 4 | XDDZZ | 5940-00-732-9057 | 2643-1 | 71279 | TERMINAL,FEEDTHRU,INSULATED | EA | 9 |
| 102 | 5 | XDDZZ | 5310-00-933-8118 | MS35338-135 | 96906 | WASHER,LOCK | EA | 14 |
| 102 | 6 | XDDZZ | | SMD652548 | 80063 | PRINTED WIRING BOARD | EA | 1 |
| 102 | 7 | PADZZ | 5915-00-841-6918 | 1200-016 | 72982 | FILTER,RADIO FREQUENCY | EA | 2 |
| 102 | 8 | PADZZ | 5915-00-836-6170 | 1200-020 | 72982 | FILTER,RADIO FREQUENCY | EA | 2 |
| 102 | 9 | XDDZZ | | SMC652549 | 80063 | ENCLOSURE,RADIO | EA | 1 |
| 102 | 10 | PADZZ | 5905-00-252-4136 | GA2G032S101UA | 01121 | RESISTOR,VARIABLE | EA | 1 |
| 102 | 11 | XDDZZ | 5310-OD-811-0494 | 1714-D5 | 78189 | WASHER,LOCK | EA | 1 |
| 102 | 12 | PAOZZ | 5355-00-559-8942 | MS91528-1N1B | 96906 | KNOB | EA | 1 |
| 102 | 13 | XDDZZ | | SMB652551 | 80063 | GASKET,SHIELDING | EA | 1 |
| 102 | 14 | XDDZZ | | SMB652550 | 80063 | COVER ASSEMBLY | EA | 1 |
| 102 | 15 | XDDZZ | | SMB652552 | 80063 | COVER | EA | 1 |
| 102 | 16 | XDDZZ | 5310-00-933-8118 | MS35338-135 | 96906 | WASHER,LOCK | EA | 14 |
| 102 | 17 | XDDZZ | 5305-00-054-5651 | MS51957-17 | 96906 | SCREW,MACHINE | EA | 6 |
| 102 | 18 | XDDZZ | 5305-00-054-5647 | MS51957-13 | 96906 | SCREW,MACHINE | EA | 6 |
| 102 | 19 | XDDZZ | | SMB652558 | 80063 | SPACER | EA | 6 |



PRINTED WIRING BOARD ASSEMBLY

| REF. DES. | ITEM NO. | REF. DES. | ITEM NO. | REF. DES. | ITEM NO. | REF. DES. | ITEM NO. |
|-----------|----------|-----------|----------|-----------|----------|-----------|----------|
| AI | 1 | CR10 | 9 | R4 | 24 | R26 | 37 |
| C1 | 2 | CR11 | 9 | R6 | 23 | R27 | 37 |
| C2 | 3 | K1 | 13 | R7 | 25 | R28 | 37 |
| C3 | 4 | Q1 | 14 | R9 | 24 | R29 | 37 |
| C4 | 5 | Q2 | 15 | R10 | 26 | R30 | 34 |
| C5 | 6 | Q3 | 16 | R11 | 27 | R31 | 37 |
| C6 | 6 | Q4 | 16 | R12 | 28 | R32 | 37 |
| C7 | 7 | Q5 | 17 | R13 | 29 | R33 | 34 |
| C8 | 7 | Q6 | 18 | R14 | 30 | R34 | 34 |
| C9 | 8 | Q7 | 16 | R15 | 31 | R35 | 38 |
| C10 | 8 | Q8 | 19 | R16 | 32 | R36 | 38 |
| CR1 | 9 | Q9 | 20 | R17 | 33 | R37 | 39 |
| CR2 | 10 | Q10 | 20 | R18 | 21 | R38 | 39 |
| CR3 | 11 | Q11 | 16 | R19 | 34 | R39 | 39 |
| CR4 | 12 | Q12 | 16 | R20 | 24 | R40 | 39 |
| CR5 | 9 | Q13 | 20 | R21 | 35 | T1 | 40 |
| CR6 | 9 | Q14 | 20 | R22 | 36 | T2 | 40 |
| CR7 | 9 | R1 | 21 | R23 | 24 | T3 | 41 |
| CR8 | 9 | R2 | 22 | R24 | 24 | T4 | 41 |
| CR9 | 9 | R3 | 23 | R25 | 34 | | |

NOTE: FOR COMPLETE REFERENCE DESIGNATION,
PREFIX WITH 3A1A2.

EL3CT190

Figure 103. Control Regulator-Inverter 3A1A2.

TM 11-5820-595-34P

SECTION II

| (1) ILLUSTRATION | | (2) | (3) | (4) | (5) | (6) | (7) | (8) |
|---------------------|--------------------|-------------|-----------------------------|----------------|-------|-----------------------------------|-----|--------------------------|
| (a) FIG NO. | (b) ITEM NO. | SMR CODE | NATIONAL STOCK NUMBER | PART NUMBER | FSCM | DESCRIPTION USABLE ON CODE | U/M | QTY INC IN UNIT |
| 103 | 1 | XDDZZ | | SMD652238 | 80063 | PRINTED WIRING BOARD | EA | 1 |
| 103 | 2 | PADZZ | 5910-00-936-1357 | M39003-01-2061 | 81349 | CAPACITOR, FIXED, ELECTROLYTIC | EA | 1 |
| 103 | 3 | PADZZ | 5910-00-936-1334 | M39003-01-2116 | 81349 | CAPACITOR, FIXED, ELECTROLYTIC | EA | 1 |
| 103 | 4 | XDDZZ | | M39003-01-2086 | 81349 | CAPACITOR, FIXED, ELECTROLYTIC | EA | 1 |
| 103 | 5 | PADZZ | 5910-00-236-8766 | M39003-01-2134 | 81349 | CAPACITOR, FIXED, ELECTROLYTIC | EA | 1 |
| 103 | 6 | PADZZ | 5910-OD-456-9511 | CM06FD272J03 | 81349 | CAPACITOR, FIXED, MICA | EA | 2 |
| 103 | 7 | PADZZ | 5410-00-056-8166 | CL258J101TP3 | 81349 | CAPACITOR, FJXEO, ELECTROLYTIC | EA | 2 |
| 103 | 8 | PADZZ | 5910-00-890-8988 | CKO5CW102N | 81349 | CAPACITOR, FIXED, CERAMIC | EA | 2 |
| 103 | 9 | PADZZ | 5961-DD-957-6865 | 1N3611 | 81349 | SEMICONDUCTOR DEVICE, DIODE | EA | 8 |
| 103 | 10 | PADZZ | 5961-00-490-6223 | 1N4157 | 03508 | SEMICONDUCTOR DEVICE, DIODE | EA | 1 |
| 103 | 11 | PADZZ | 5961-00-826-C491 | 1N30248 | 81349 | SEMICONDUCTOR DEVICE, DIODE | EA | 1 |
| 103 | 12 | PADZZ | 5961-OD-879-2474 | 1N30288 | 81349 | SEMICONDUCTOR DEVICE, DIOOE | EA | 1 |
| 103 | 13 | PADZZ | 5945-00-196-69J6 | SX2362 | 70309 | RELAY, ARMATURE | EA | 1 |
| 103 | 14 | PADZZ | 5961-01-004-5864 | 2N2907 | 81349 | TRANSISTOR | EA | 1 |
| 103 | 15 | XDDZZ | | 2N3458 | 17856 | TRANSISTOR | EA | 1 |
| 103 | 16 | PADZZ | 5961-00-904-1885 | 2N910 | 81349 | TRANSISTOR | EA | 5 |
| 103 | 17 | PADZZ | 5961-00-943-9203 | 2N2608 | 81349 | TRANSISTOR | EA | 1 |
| 103 | 18 | PADZZ | 5961-00-4B8-W69 | SJB7962 | 01295 | TRANSISTOR | EA | 1 |
| 103 | 19 | PADZZ | 5961-00-90J-7586 | 2N2323 | 81349 | TRANSISTOR | EA | 1 |
| 103 | 20 | PAOZZ | 5961-O0-400-5973 | 2N4239 | 17856 | RANSISTOR | EA | 4 |
| 103 | 21 | PADZZ | 5905-00-775-0637 | M22684-02-0118 | 81349 | RESISTOR, FIXED, FILM | EA | 2 |
| [03 | 22 | PADZZ | 5905-00-975-1300 | 22684-02-0192 | 81349 | RESISTOR, FIXED, FILM | EA | 1 |
| 103 | 23 | PADZZ | 5905-00-197-4342 | RLR20C203GR | 81349 | RESISTOR, FIXED, FILM | EA | 2 |
| 103 | 24 | PADZZ | 5905-00-762-3667 | M22684-02-0146 | 81349 | RESISTOR, FIXED, FILM | EA | 5 |
| [03 | 25 | PADZZ | 5905-00-892-7177 | M22684-02-0092 | 81349 | RESISTOR, FIXED, FILM | EA | 1 |
| 103 | 26 | PADZZ | 5905-00-192-0390 | RC20GF105J | 81349 | RESISTOR, FIXED, CONPOSITION | EA | 1 |
| 103 | 27 | PADZZ | 5905-00-402-9178 | ES1OG5 | 01121 | RESISTOR, FIXED, COMPOSITION | EA | 1 |
| 103 | 28 | PADZZ | 5905-00-931-2024 | RT22C2W502 | 81349 | RESISTOR, VARIABLE | EA | 1 |
| 103 | 29 | PADZZ | 5905-00-766-8368 | M22684-02-0120 | 81349 | RESISTOR, FIXED, FILM | EA | 1 |
| 103 | 30 | PADZZ | 5905-00-251-7514 | RT22C2W203 | 81349 | RESISTOR, VARIABLE | EA | 1 |
| 103 | 31 | PADZZ | 5905-00-764-8214 | M22684-02-0164 | 81349 | RESISTOR, FIXED, FILM | EA | 1 |
| 103 | 32 | PADZZ | 5905-00-900-1219 | M22684-02-0066 | 81349 | RESISTOR, FIXED, FILM | EA | 1 |
| 103 | 33 | XDDZZ | | M22684-02-0034 | 81349 | RESISTOR, FIXED, FILM | EA | 1 |
| 103 | 34 | PADZZ | 5905-00-926-8708 | RLR20C102GR | 81349 | RESISTOR, FIXED, FILM | EA | 5 |
| 103 | 35 | PADZZ | 5905-00-767-7587 | M22684-02-0084 | 81349 | RESISTOR, FIXED, FILM | EA | 1 |
| 103 | 36 | PADZZ | 5905-00-913-2945 | M22664-03-0074 | 81349 | RESISTOR, FIXED, FILM | EA | 1 |
| 103 | 37 | PADZZ | 5905-00-766-8366 | M22684-02-0132 | 81349 | RESISTOR, FIXED, FILM | EA | 6 |
| 103 | 38 | PADZZ | 5905-00-484-7566 | RLR20C100GR | 81349 | RESISTOR, FIXED, FILM | EA | 2 |
| 103 | 39 | PADZZ | 5905-OD-900-2089 | M22684-02-0050 | 81349 | RESISTOR, FJXEO, FILN | EA | 4 |
| 103 | 40 | PADZZ | 5950-OD-BB4-9934 | 312204 | 56289 | TRANSFORMER, PULSE | EA | 2 |

SECTION II

| (1) ILLUSTRATION | | (2) | (3) | (4) | (5) | (6) | (7) | (8) |
|---------------------|--------------------|-------------|-----------------------------|----------------|-------|---|-----|--------------------------|
| (a) FIG NO. | (b) ITEM NO. | SMR CODE | NATIONAL STOCK NUMBER | PART NUMBER | FSCM | DESCRIPTION <i>USABLE ON CODE</i> | U/M | QTY INC IN UNIT |
| 103 | 41 | XDDZZ | | 2229 | 01961 | TRANSFORMER,PULSE | EA | 2 |
| 103 | 42 | XDDZZ | 5999-00-252-1425 | NF224 | 05620 | HEAT SINK,ELECTRICAL-ELECTRONIC,COMPONENT | EA | 2 |
| 103 | 43 | XDDZZ | 5340-00-144-6721 | M24066-2-023 | 81349 | CLIP,SPRING,TENSION | EA | 2 |
| 103 | 44 | XDDZZ | 6625-00-911-0754 | 7717-44DAP | 13103 | INSULATOR,DISK | EA | 8 |
| 103 | 45 | XDDZZ | | A10001A | 07047 | INSULATOR,DISK | EA | 6 |

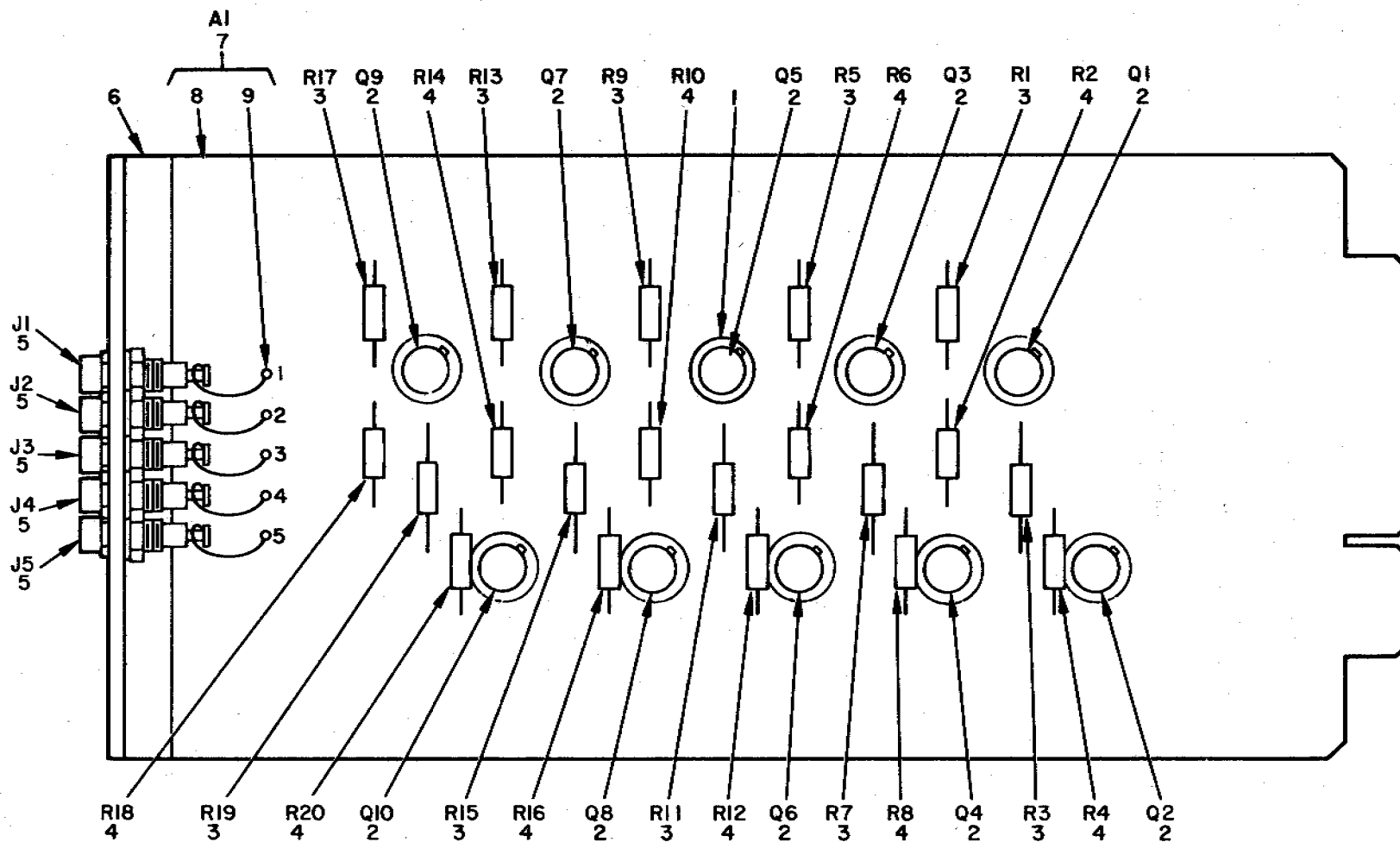

NOTE: FOR COMPLETE REFERENCE DESIGNATION, PREFIX WITH 3A2 OR 3A3.

EL3CTI5I

Figure 104. Control Indicator 3A2 , 3A3.

| (1) ILLUSTRATION | | (2) | (3) | (4) | (5) | (6) | (7) | (8) |
|---------------------|--------------------|-------------|-----------------------------|----------------|-------|--|-----|--------------------------|
| (a) FIG NO. | (b) ITEM NO. | SMR CODE | NATIONAL STOCK NUMBER | PART NUMBER | FSCM | DESCRIPTION <i>USABLE ON CODE</i> | U/M | QTY INC IN UNIT |
| | | | | | | GROUP 0302CONTROLINDICATOR3A2 ,3A3 | | |
| 104 | 1 | XDDZZ | 6625-00-911-0754 | 7717-44DAP | 13103 | INSULATOR ,DISK | EA | 10 |
| 104 | 2 | PADZZ | 5961-01-004-5864 | 2N2907 | 81349 | TRANSISTOR | EA | 10 |
| 104 | 3 | PADZZ | 5905-00-926 3703 | RLR20C102GR | 81349 | RESISTOR ,FIXED ,FILM | EA | 10 |
| 104 | 4 | PADZZ | 5905-00-767-3213 | M22684-02-0154 | 81349 | RESISTOR ,FIXED ,FILM | EA | 10 |
| 104 | 5 | XDDZZ | 5935-00-685-9396 | MS16108-1A | 96906 | JACK ,TIP | EA | 5 |
| 104 | 6 | XDDZZ | | SMC652324 | 80063 | PANEL ,FRONT | EA | 1 |
| 104 | 7 | XDDDD | | SMD652308 | 80063 | PRINTED WIRINGBOARD ASSEMBLY | EA | 1 |
| 104 | 8 | XDDZZ | | SMD652310 | 80063 | PRINTED WIRINGBOARD | EA | 1 |
| 104 | 9 | XDDZZ | 5940-00-082-5094 | MS17122-5 | 96906 | TERMINAL ,STUD | EA | 5 |

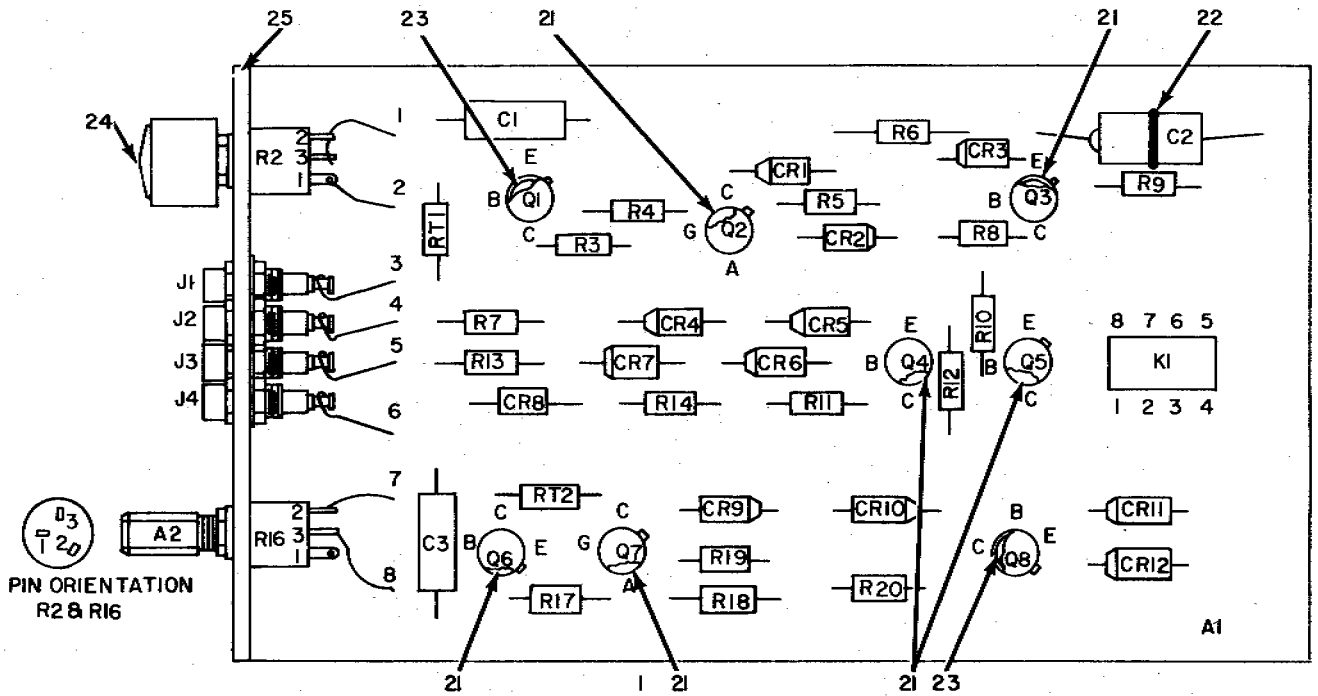

NOTE FOR COMPLETE REFERENCE DESIGNATION, PREFIX WITH 3A4.

EL3CT152

Figure 105. Control , Alarm , Low Radio Frequency-Mismatch 3A4 (Sheet 1 of 2).

| REF. DES | ITEM. NO | REF. DES | ITEM NO | REF. DES. | ITEM NO | REF DES. | ITEM NO. | REF DES | ITEM NO | REF DES | REF. DES. |
|----------|----------|----------|---------|-----------|---------|----------|----------|---------|---------|---------|-----------|
| A1 | 1 | CR5 | 5 | J2 | 6 | Q6 | 8 | R8 | 15 | R18 | 13 |
| A2 | 2 | CR6 | 5 | J3 | 6 | Q7 | 9 | R9 | 13 | R19 | 19 |
| C1 | 3 | CR7 | 5 | J4 | 6 | Q8 | 10 | R10 | 14 | R20 | 13 |
| C2 | 4 | CR8 | 5 | K1 | 7 | R2 | 11 | R11 | 16 | RT1 | 20 |
| C3 | 3 | CR9 | 5 | Q1 | 8 | R3 | 12 | R12 | 17 | RT2 | 20 |
| CR1 | 5 | CR10 | 5 | Q2 | 9 | R4 | 13 | R13 | 13 | | |
| CR2 | 5 | CR11 | 5 | Q3 | 8 | R5 | 14 | R14 | 15 | | |
| CR3 | 5 | CR12 | 5 | Q4 | 8 | R6 | 13 | R16 | 18 | | |
| CR4 | 5 | J1 | 5 | Q5 | 10 | R7 | 13 | R17 | 12 | | |

NOTE: FOR COMPLETE REFERENCE DESIGNATION , PREFIX WITH 3A4

EL3CTI53

Figure 105. Control , Alarm , Low Radio Frequency-Mismatch 3A4 (Sheet 2 of 2)

SECTION II

TM 11-5820-595-34P

| (1) ILLUSTRATION | | (2) | (3) | (4) | (5) | (6) | (7) | (8) |
|---------------------|--------------------|-------------|-----------------------------|---------------------------|-------|--|-----|--------------------------|
| (a) FIG NO. | (b) ITEM NO. | SMR CODE | NATIONAL STOCK NUMBER | PART NUMBER | FSCM | DESCRIPTION USABLE ON CODE | U/M | QTY INC IN UNIT |
| | | | | | | GROUP 0304 CONTROL ,ALARM ,LOW RADIO | | |
| | | | | | | FREQUENCY-MISMATCH 3A4 | | |
| 105 | 1 | XDDZZ | | SMD652314 | 80063 | PRINTED WIRING BOARD | EA | 1 |
| 105 | 2 | PADZZ | 5961-00-115-1345 | SMB651573-3 | 80063 | CAP ASSEMBLY | EA | 1 |
| 105 | 3 | PADZZ | 5910-00-901-6547 | CK17AX104K | 81349 | CAPACITOR ,FIXED ,CERAMIC | EA | 2 |
| 105 | 4 | PADZZ | 5910-00-769-4371 | CL65CG101KR3 | 81349 | CAPACITOR ,FIXED ,Electrolytic | EA | 1 |
| 105 | 5 | PADZZ | 5961-00-957-6865 | 1N3611 | 81349 | SEMICONDUCTOR DEVICE ,DIODE | EA | 12 |
| 105 | 6 | XDDZZ | 5935-00-685-9396 | MS16108-1A | 96906 | JACK ,TIP | EA | 4 |
| 105 | 7 | PADZZ | 5945-00-196-6976 | SC2362 | 70309 | RELAY ,ARMATURE | EA | 1 |
| 105 | 8 | PADZZ | 5961-01-004-5864 | 2N2907 | 81349 | TRANSISTOR | EA | 4 |
| 105 | 9 | PADZZ | 5961-00-814-8865 | 2N1595 | 01295 | SEMICONDUCTOR DEVICE , CONTROL RECTIFIER | EA | 2 |
| 105 | 10 | PADZZ | 5961-00-9D4-1885 | 2N910 | 81349 | TRANSISTOR | EA | 2 |
| 105 | 11 | PADZZ | 5905-00-194-8342 | GA2G032S103VA | 01121 | RESISTOR ,VARIABLE | EA | 1 |
| 105 | 12 | PADZZ | 5905-00-776-5313 | M22684-02-0082 | 81349 | RESISTOR ,FIXED ,FILM | EA | 2 |
| 105 | 13 | PADZZ | 5905-00-926-8708 | RLR20C102GR | 81349 | RESISTOR ,FIXED ,FILM | EA | 7 |
| 105 | 14 | PADZZ | 5905-00-767-3220 | 22684-02-0114 | 81349 | RESISTOR ,FIXED ,FILM | EA | 2 |
| 105 | 15 | PADZZ | 5905-00-762-3667 | M22684-02-0146 | 81349 | RESISTOR ,FIXED ,FILM | EA | 2 |
| 105 | 16 | PADZZ | 5905-00-914-9260 | M22684-02-0180 | 81349 | RESISTOR ,FIXED ,FILM | EA | 1 |
| 105 | 17 | PADZZ | 5905-00-717-3339 | M22684-02-0036 | 81349 | RESISTOR ,FIXED ,FILM | EA | 1 |
| 105 | 18 | PADZZ | 5905-00-577-0436 | RV6LAYS103A | 81349 | RESISTOR ,VARIABLE | EA | 1 |
| 105 | 19 | PADZZ | 5905-00-900-1219 | M22684-02-0066 | 81349 | RESISTOR ,FIXED ,FILM | EA | 1 |
| 105 | 20 | XDDZZ | | TM1-8-15K0HMSPOR M5PCT | 01295 | RESISTOR ,THERMAL | EA | 2 |
| 105 | 21 | XDDZZ | 6625-00-911-0754 | 7717-44DAP | 13103 | INSULATOR ,DISK | EA | 6 |
| 105 | 22 | XDDZZ | | 2829-75-2 | 98159 | STRAP ,RETAINING | EA | 1 |
| 105 | 23 | XDDZZ | | A10001A | 07047 | INSULATOR ,DISK | EA | 2 |
| 105 | 24 | PAOZZ | 5355-00-559-8942 | MS91528-1N1B | 96906 | KNOB | EA | 1 |
| 105 | 25 | XDDZZ | | SMC6522326 | 80063 | PANEL ,FRDNT | EA | 1 |

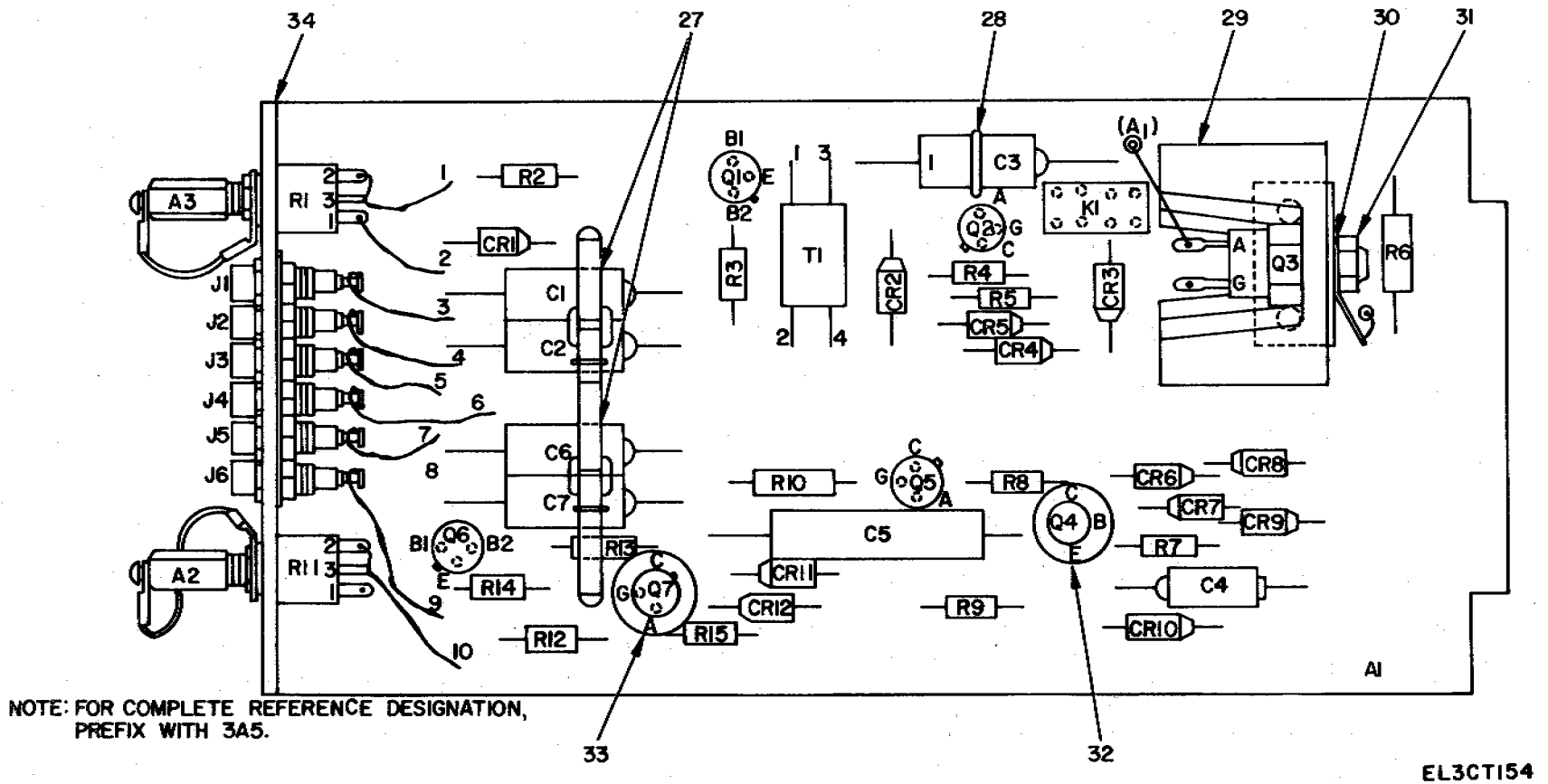

Figure 106. Control , Time Delay 3A5 (Sheet 1 of 2).

| REF. DES | ITEM. NO | REF. DES | ITEM NO | REF. DES. | ITEM NO | REF DES. | ITEM NO. | REF DES | ITEM NO | REF DES | REF. DES. | REF. DES | ITEM NO. |
|----------|----------|----------|---------|-----------|---------|----------|----------|---------|---------|---------|-----------|----------|----------|
| A1 | 1 | C6 | 3 | CR7 | 7 | J3 | 9 | Q4 | 15 | R5 | 19 | R13 | 24 |
| A2 | 2 | C7 | 3 | CR8 | 7 | J4 | 8 | Q5 | 13 | R6 | 20 | R14 | 18 |
| A3 | 2 | CR1 | 6 | CR9 | 7 | J5 | 10 | Q6 | 12 | R7 | 21 | R15 | 25 |
| C1 | 3 | CR2 | 6 | CR10 | 6 | J6 | 10 | Q7 | 12 | R8 | 22 | T1 | 26 |
| C2 | 3 | CR3 | 6 | CR11 | 6 | K1 | 11 | R1 | 16 | R9 | 21 | | |
| C3 | 3 | CR4 | 7 | CR12 | 6 | Q1 | 12 | R2 | 17 | R10 | 23 | | |
| C4 | 4 | CR5 | 7 | J1 | 8 | Q2 | 13 | R3 | 18 | R11 | 16 | | |
| C5 | 5 | CR6 | 7 | J2 | 9 | Q3 | 14 | R4 | 19 | R12 | 17 | | |

NOTE: FOR COMPLETE REFERENCE DESIGNATION , PREFIX WITH 3A4

EL3CTI55

Figure 106. Control , Time Delay 3A5 (Sheet 2 of 2).

SECTION II

TM 11-5820-595-34P

| (1) ILLUSTRATION | | (2) | (3) | (4) | (5) | (6) | (7) | (8) |
|---------------------|--------------------|-------------|-----------------------------|------------------|---------|--|-----|--------------------------|
| (a) FIG NO. | (b) ITEM NO. | SMR CODE | NATIONAL STOCK NUMBER | PART NUMBER | FSCM | DESCRIPTION <i>USABLE ON CODE</i> | U/M | QTY INC IN UNIT |
| | | | | | | GROUP 0305 CONTROL ,TIHE DELAY 3A5 | | |
| 106 | 1 | DDZZ | | SMD652311 | 80063 | PRINTED WIRING BOARD | EA | 1 |
| 106 | 2 | XDDZZ | 5961-00-115 1345 | SMB651573 -3 | 80063 | CAP ASSEMBLY | EA | 2 |
| 106 | 3 | PADZZ | 5910-00-451-7611 | MILC39006- 9 | 81349 | CAPACITOR ,FIXED ,ELECTROLYTIC | EA | 5 |
| 106 | 4 | PADZZ | 5910-00-236-8766 | M39003 -01 -2134 | 1349 | CAPACITOR ,FIXEO ,ELECTROLYTIC | EA | 1 |
| 106 | 5 | PADZZ | 5910-00-841-6747 | L258E201UP3 | 81349 | CAPACITOR ,FIXEO.ELECTROLYTIC | EA | 1 |
| 106 | 6 | PADZZ | 5961-00-957 -6865 | 1N3611 | 1349 | SEMICONDUCTORDEVICE ,DIODE | EA | 6 |
| 106 | 7 | PADZZ | 5961-00-059-29D4 | 1N3613 | 1349 | SEMICONDUCTORDEVICE ,DIODE | EA | 6 |
| 106 | 8 | XDDZZ | | MS16108 -8A | 6906 | JACK ,TIP | EA | 2 |
| 106 | 9 | XDDZZ | 5935 -00 -685 -9396 | MS16108-1A | 96906 | JACK ,TIP | EA | 2 |
| 106 | 10 | XDDZZ | 5935-00-577-2330 | MS16108-6A | 96906 | JACK ,TIP | EA | 2 |
| 106 | 11 | PADZZ | 5945-00-252 -4181 | 2K2A112 | 02289 | RELAY ,ARNATURE | EA | 1 |
| 106 | 12 | PADZZ | 5961 -00-488 -9969 | SJB7962 | 01295 | TRANSISTOR | EA | 2 |
| 106 | 13 | PADZZ | 5961-00-814 8865 | 2N1595 | 1295 | SEMICONDUCTOR DEVICE ,CONTROLRECTIFIER | EA | 3 |
| 106 | 14 | XDDZZ | | 60071 | 79089 | SEMICONDUCTOR DEVICE , CONTROL RECTIFIER | EA | 1 |
| 106 | 15 | PADZZ | 5961-01 -004-5864 | 2N2907 | 81349 | TRANSISTOR | EA | 1 |
| 106 | 16 | PADZZ | 5905 -00-552 -5259 | RV6LAYS5A504A | 81349 | RESISTOR ,VARIABLE | EA | 2 |
| 106 | 17 | PADZZ | 5905-00-240-7987 | RLR20C474GR | 81349 | RESISTOR ,FIXED ,FILM | EA | 2 |
| 106 | 18 | PADZZ | 5905-00 -882-0055 | M22684-02-007 | 8 81349 | RESISTOR ,FIXED ,FILM | EA | 2 |
| 106 | 19 | XDDZZ | | M22684 -02 -0010 | 81349 | RESISTOR ,FIXED ,FILM | EA | 2 |
| 106 | 20 | PADZZ | 5905-00-975 -1299 | M22684-03-0050 | 81349 | RESISTOR ,FIXED ,FILM | EA | 1 |
| 106 | 21 | PADZZ | 5905-00-926-87808 | RLR20C102GR | 81349 | RESISTOR ,FIXED ,FILM | EA | 2 |
| 106 | 22 | PADZZ | 5905-00-767 -2842 | M22684-02-0090 | 81349 | RESISTOR ,FIXED ,FILN | EA | 1 |
| 106 | 23 | PADZZ | 5905-00 -931-0174 | M22684-03-0022 | 81349 | RESISTOR ,FIXED ,FILM | EA | 1 |
| 106 | 24 | XDDZZ | | M22684 -02 -0034 | 81349 | RESISTOR ,FIXED ,FILM | EA | 1 |
| 106 | 25 | PADZZ | 5905-00-900-3SS9 | M22684 -02-0070 | 81349 | RESISTOR ,FIXED ,FILM | EA | 1 |
| 106 | 26 | PADZZ | 5905-00-949-8182 | 02-120 | 06978 | TRANSFORMER | EA | 1 |
| 106 | 27 | XDDZZ | 5975-00-497 -2158 | MS17821-1 -9 | 96906 | STRAP ,CA8LE | EA | 2 |
| 106 | 28 | XDDZZ | | 2829-75-2 | 98159 | STRAP ,RETAINING | EA | 2 |
| 106 | 29 | XDDZZ | | SMB652740 | 80063 | HEAT SINK ,NODIFIED | EA | 1 |
| 106 | 30 | XDDZZ | 5940 -00-2S4-5216 | 2118-14-00 7 | 8189 | TERMINAL ,LUG | EA | 1 |
| 106 | 31 | XDDZZ | | SMB652419 | 80063 | NUT ,PLAIN ,HEXAGON | EA | 1 |
| 106 | 32 | XDDZZ | 6625-00-911 -0754 | 7717-44DAP | 13103 | INSULATOR ,DISK | EA | 1 |
| 106 | 33 | XDDZZ | | A10001A | 07047 | INSULATOR ,DISK | EA | 5 |
| 106 | 34 | XDDZZ | | SMC652 325 | 80063 | PANEL , FRONT | EA | 1 |

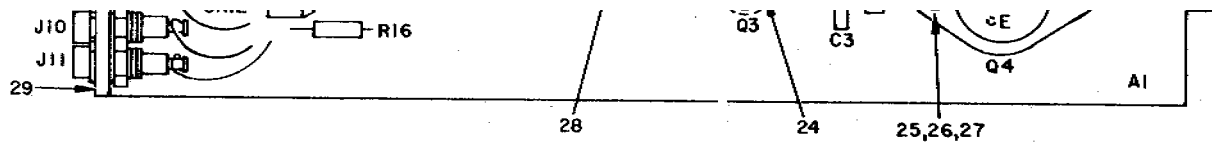

| REF. DES. | ITEM NO. | REF. DES. | ITEM NO. | REF. DES. | ITEM NO. | REF. DES. | ITEM NO. | REF. DES. | ITEM NO. | REF. DES. | ITEM NO. | REF. DES. | ITEM NO. |
|-----------|----------|-----------|----------|-----------|----------|-----------|----------|-----------|----------|-----------|----------|-----------|----------|
| A1 | 1 | CR5 | 6 | CR14 | 6 | J8 | 8 | Q6 | 14 | R9 | 15 | R20 | 15 |
| A2 | 2 | CR6 | 6 | CR15 | 7 | J9 | 8 | R1 | 15 | R10 | 18 | R21 | 23 |
| C1 | 3 | CR7 | 6 | J1 | 8 | J10 | 9 | R2 | 16 | R13 | 19 | R22 | 17 |
| C3 | 4 | CR8 | 6 | J2 | 8 | J11 | 9 | R3 | 17 | R14 | 15 | | |
| C4 | 5 | CR9 | 6 | J3 | 8 | Q1 | 10 | R4 | 15 | R15 | 15 | | |
| CR1 | 6 | CR10 | 6 | J4 | 8 | Q2 | 11 | R5 | 15 | R16 | 15 | | |
| CR2 | 6 | CR11 | 6 | J5 | 8 | Q3 | 10 | R6 | 15 | R17 | 20 | | |
| CR3 | 6 | CR12 | 6 | J6 | 8 | Q4 | 12 | R7 | 15 | R18 | 21 | | |
| CR4 | 6 | CR13 | 6 | J7 | 8 | Q5 | 13 | R8 | 15 | R19 | 22 | | |

NOTE: FOR COMPLETE REFERENCE DESIGNATION, PREFIX WITH 3A6.

EL3CT156

| REF. DES. | ITEM NO. | REF. DES. | ITEM NO. | REF. DES. | ITEM NO. | REF. DES. | ITEM NO. | REF. DES. | ITEM NO. | REF. DES. | REF. DES. | REF. DES. | ITEM NO. |
|-----------|----------|-----------|----------|-----------|----------|-----------|----------|-----------|----------|-----------|-----------|-----------|----------|
| A1 | 1 | C6 | 3 | CR7 | 7 | J3 | 9 | Q4 | 15 | R5 | 19 | R13 | 24 |
| A2 | 2 | C7 | 3 | CR8 | 7 | J4 | 8 | Q5 | 13 | R6 | 20 | R14 | 18 |
| A3 | 2 | CR1 | 6 | CR9 | 7 | J5 | 10 | Q6 | 12 | R7 | 21 | R15 | 25 |
| C1 | 3 | CR2 | 6 | CR10 | 6 | J6 | 10 | Q7 | 12 | R8 | 22 | T1 | 26 |
| C2 | 3 | CR3 | 6 | CR11 | 6 | K1 | 11 | R1 | 16 | R9 | 21 | | |
| C3 | 3 | CR4 | 7 | CR12 | 6 | Q1 | 12 | R2 | 17 | R10 | 23 | | |
| C4 | 4 | CR5 | 7 | J1 | 8 | Q2 | 13 | R3 | 18 | R11 | 16 | | |
| C5 | 5 | CR6 | 7 | J2 | 9 | Q3 | 14 | R4 | 19 | R12 | 17 | | |
| | | | | | | | | | | | | | |

NOTE: FOR COMPLETE REFERENCE DESIGNATION , PREFIX WITH 3A4

Figure 107. Control, Beam Gate-D.C. Overload 3A6

| (1) ILLUSTRATION | | (2) | (3) | (4) | (5) | (6) | (7) | (8) |
|---------------------|--------------------|-------------|-----------------------------|----------------|-------|---|-----|--------------------------|
| (a) FIG NO. | (b) ITEM NO. | SMR CODE | NATIONAL STOCK NUMBER | PART NUMBER | FSCM | DESCRIPTION <i>USABLE ON CODE</i> | U/M | QTY INC IN UNIT |
| | | | | | | GROUP 0306 CONTROL ,8EAM GATE-D C OVERLOAD 3A6 | | |
| 107 | 1 | XDDZZ | | SMD652317 | 80063 | PRINTED WIRING BOARD | EA | 1 |
| 107 | 2 | XDDZZ | | SMB651573-4 | 80063 | CAP ASSEMBLY | EA | 1 |
| 107 | 3 | XDDZZ | | CL25BE201UR3 | 81349 | CAPACITOR ,FIXED ,ELECTROLYTIC | EA | 1 |
| 107 | 4 | PADZZ | 5910-00-848-7288 | CK068X103K | 81349 | CAPACITOR ,FIXED ,CERAMIC | EA | 1 |
| 107 | 5 | PADZZ | 5910-00-769-4371 | CL65CG101KP3 | 81349 | CAPACITOR ,FIXED ,ELECTROLYTIC | EA | 1 |
| 107 | 6 | PADZZ | 5961-00-957-6885 | 1N3611 | 81349 | SEMICONDUCTOR DEVICE ,DIODE | EA | 14 |
| 107 | 7 | PADZZ | 5905-00-549-8222 | UZS8300 | 12969 | SEMICONDUCTOR DEVICE ,DIODE | EA | 1 |
| 107 | 8 | XDDZZ | 5935-00-685-9396 | MS16108-1A | 96906 | JACK ,TIP | EA | 9 |
| 107 | 9 | XDDZZ | 5935-00-577-2338 | MS16108-6A | 96906 | JACK ,TIP | EA | 2 |
| 107 | 10 | PADZZ | 5961-01-004-5864 | 2N2907 | 81349 | TRANSISTOR | EA | 2 |
| 107 | 11 | PADZZ | 5961-00-904-1885 | 2N910 | 81349 | TRANSISTOR | EA | 1 |
| 107 | 12 | PADZZ | 5961-01-029-9163 | 935X248 | 21845 | TRANSISTOR | EA | 1 |
| 107 | 13 | PADZZ | 5961-00-488-9969 | SJ87962 | 01295 | TRANSISTOR | EA | 1 |
| 107 | 14 | PADZZ | 5961-00-814-8865 | 2N1595 | 01295 | SEMICONDUCTOR DEVICE , CONTROL RECTIFIER | EA | 1 |
| 107 | 15 | PADZZ | 5905-00-926-8708 | RLR20C102GR | 81349 | RESISTOR ,FIXED ,FILM | EA | 11 |
| 107 | 16 | PADZZ | 5905-00-914-9260 | M22684-02-0180 | 81349 | RESISTOR ,FIXED ,FILM | EA | 1 |
| 107 | 17 | PADZZ | 5905-00-717-3339 | M22684-02-0036 | 81349 | RESISTOR ,FIXED ,FILM | EA | 2 |
| 107 | 18 | PADZZ | 5905-00-766-8214 | M22684-02-0164 | 81349 | RESISTOR ,FIXED ,FILM | EA | 1 |
| 107 | 19 | PADZZ | 5905-00-484-7566 | RLR20C100GR | 81349 | RESISTOR ,FIXED ,FILM | EA | 1 |
| 107 | 20 | PADZZ | 5905-00-762-3667 | M22684-02-0146 | 81349 | RESISTOR ,FIXED ,FILM | EA | 1 |
| 107 | 21 | XDDZZ | M22684-02-0131 | | 81349 | RESISTOR ,FIXED ,FILM | EA | 1 |
| 107 | 22 | PADZZ | 5905-00-549-8222 | RV6LAYS253A | 81349 | RESISTOR ,VARIABLE | EA | 1 |
| 107 | 23 | PADZZ | 5905-00-900-2089 | M22684-02-0050 | 81349 | RESISTOR ,FIXED ,FILM | EA | 1 |
| 107 | 24 | XDDZZ | | A1000 1A | 07047 | INSULATOR ,DISK | EA | 2 |
| 107 | 25 | XDDZZ | 5305-00-054-5649 | MS51957-15 | 96906 | SCREW ,MACHINE | EA | 2 |
| 107 | 26 | XDDZZ | 5310-00-933-8118 | MS35338-135 | 96906 | WASHER ,LOCK | EA | 2 |
| 107 | 27 | XDDZZ | 5310-00-934-9748 | MS35649-244 | 96906 | NUT ,PLAIN,HEXAGON | EA | 2 |
| 107 | 28 | XDDZZ | | 2829-75-2 | 98159 | STRAP ,RETAINING | EA | 1 |
| 107 | 29 | XDDZZ | | SMC652327 | 80063 | PANEL ,FRONT | EA | 1 |
| 107 | 30 | XDDZZ | 6625-00-911-0754 | 7717-44DAP | 13103 | INSULATOR ,DISK | EA | 3 |

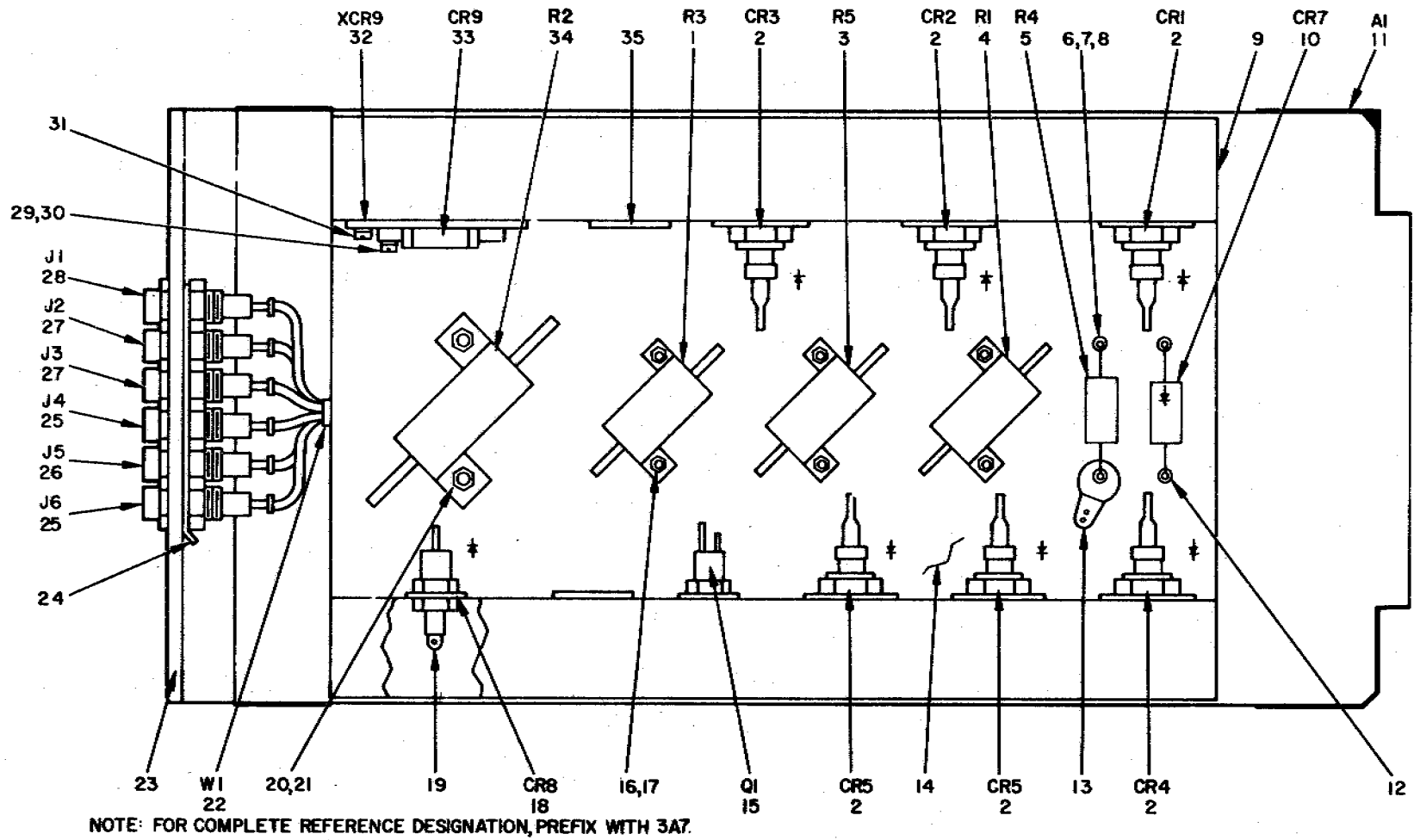

EL3CT157

Figure 108. Power Supply , Control 3A7.

| (1) ILLUSTRATION | | (2) | (3) | (4) | (5) | (6) | (7) | (8) |
|---------------------|--------------------|-------------|-----------------------------|----------------|---------|--|-----|--------------------------|
| (a) FIG NO. | (b) ITEM NO. | SMR CODE | NATIONAL STOCK NUMBER | PART NUMBER | FSCM | DESCRIPTION <i>USABLE ON CODE</i> | U/M | QTY INC IN UNIT |
| | | | | | | GROUP 0307 POWER SUPPLY , CONTROL 3 A7 | | |
| 108 | 1 | PADZZ | 5905-00-480-5190 | RER65F1ROOM | 81349 | Resistor, Variable | EA | 1 |
| 108 | 2 | XDDZZ | | 1N249B | 81349 | SEMICONDUCTOR DEVICE ,DIODE | EA | 6 |
| 108 | 3 | PADZZ | 5905 -00-436 -8916 | RER65F10R0M | 81349 | RESISTOR ,VARIABLE | EA | 1 |
| 108 | 4 | XDDZZ | | RER65FR5007 | 81349 | RESISTOR ,VARIABLE | EA | 1 |
| 108 | 5 | XDDZZ | | M22684 02-0022 | 81349 | RESISTOR ,FIXED ,FILM | EA | 1 |
| 108 | 6 | XDDZZ | 5305-00-054-5647 | MS51957-13 | 96906 | SCREW ,MACHINE | EA | 4 |
| 108 | 7 | X002Z | 5310-00-933-8118 | MS35338-135 | 96906 | WASHER ,LOCK | EA | 10 |
| 108 | 8 | XDDZZ | 5961 00-848-5808 | MS35649-224 | 96906 | NUT , PLAIN N. HEXAGON | EA | 6 |
| 108 | 9 | XDDZZ | | SMD652388 | 80063 | PRINTED WIRING BOARD | EA | 1 |
| 108 | 10 | PAOZZ | 5961-00-879-2474 | 1N30288 | 81349 | SEMICONDUCTOR DEVICE ,DIODE | EA | 1 |
| 108 | 11 | XDDZZ | | SM0652395 | 80063 | PRINTED WIRINGBOARD | EA | 1 |
| 108 | 12 | XDDZZ | 5940-00-143-5330 | 756 | 81312 | TERMINAL ,LUG | EA | 4 |
| 108 | 13 | XDDZZ | 5940-00-682-2477 | MS77068-1 | 96906 | TERMINAL ,LUG | EA | 1 |
| 108 | 14 | XDDZZ | | SMD652387 | 80063 | HEAT SINK | EA | 1 |
| 108 | 15 | PADZZ | 5961-00-061-8603 - | 2N1771A | 81349 | TRANSISTOR | EA | 1 |
| 108 | 16 | XDDZZ | 5305-00-054-5637 | MS51957-3 | 96906 | SCREW ,MACHINE | EA | 6 |
| 108 | 17 | XDDZZ | 5310-00-187-2429 | MS35338 -134 | 96906 | WASHER ,LOCK | EA | 6 |
| 108 | 18 | PADZZ | 5961-00-879-0412 | 1N29718 | 81349 | SEMICONDUCTOR DEVICE ,DIODE | EA | 1 |
| 108 | 19 | XDDZZ | 5940-00-681-8184 | MS35431 -8 | 96900 | TERMINAL ,LUG | EA | 2 |
| 108 | 20 | XDDZZ | 5310-00-934-9748 | MS35649-244 | 96906 | NUT ,PLAIN, HEXACDN | EA | 6 |
| 108 | 21 | XDDZZ | 5305-00-054-5648 | MS51957 -14 | 90900 | SCREW ,MACHINE | EA | 2 |
| 108 | 22 | XDDZZ | | SMD652416 | 80063 | WIRING HARNESS ,BRANCHED | EA | 1 |
| 108 | 23 | XDDZZ | | SMC652372 | 60063 | PANEL ,FRONT | EA | 1 |
| 108 | 24 | XDDZZ | | 110-250 | 79963 | TERMINAL ,LUG | EA | 7 |
| 108 | 25 | XDDZZ | 5935-00-681-5690 | MS16108 -7A | 96900 | JACK ,TSP | EA | 2 |
| 108 | 26 | XDDZZ | 5935-00-578-3489 | MS16108-2A | 96906 | JACK ,TIP | EA | 1 |
| 108 | 27 | XDDZZ | 5935-00-685-9396 | MS16108-1A | 96900 | JACK ,TIP | EA | 2 |
| 108 | 28 | XDDZZ | 5935-00-577-2336 | MS16108 -3A | 96906 | JACK ,TIP | EA | 1 |
| 108 | 29 | XDDZZ | 5310-00-595-6211 | MS15795-803 | 96906 | WASHER ,FLAT | EA | 4 |
| 108 | 30 | XDDZZ | 5305-00-054-5651 | MS51957 -17 | 96906 | SCREW ,MACHINE | EA | 2 |
| 108 | 31 | XDDZZ | 5305-00-054-5649 | MS51957 -15 | 96906 | SCREW ,MACHINENE | EA | 2 |
| 108 | 32 | PADZZ | 5935-00-135-4048 | MK15 | 04713 | MOUNTING PAD ,TRANSISTOA | EA | 1 |
| 108 | 33 | PADZZ | 5961-00-985-1858 | 1N2805R | 8 04713 | SEMICONDUCTOR DEVICE ,DIODE | EA | 1 |
| 108 | 34 | PADZZ | 5905-00-087-7339 | RE70G1R50 | 81349 | RESISTOR ,VARIABLE | EA | 1 |
| 108 | 35 | XDDZZ | 5325-00-263-6632 | MS35489-6 | 96906 | GROMMET ,RUBBER | EA | 2 |

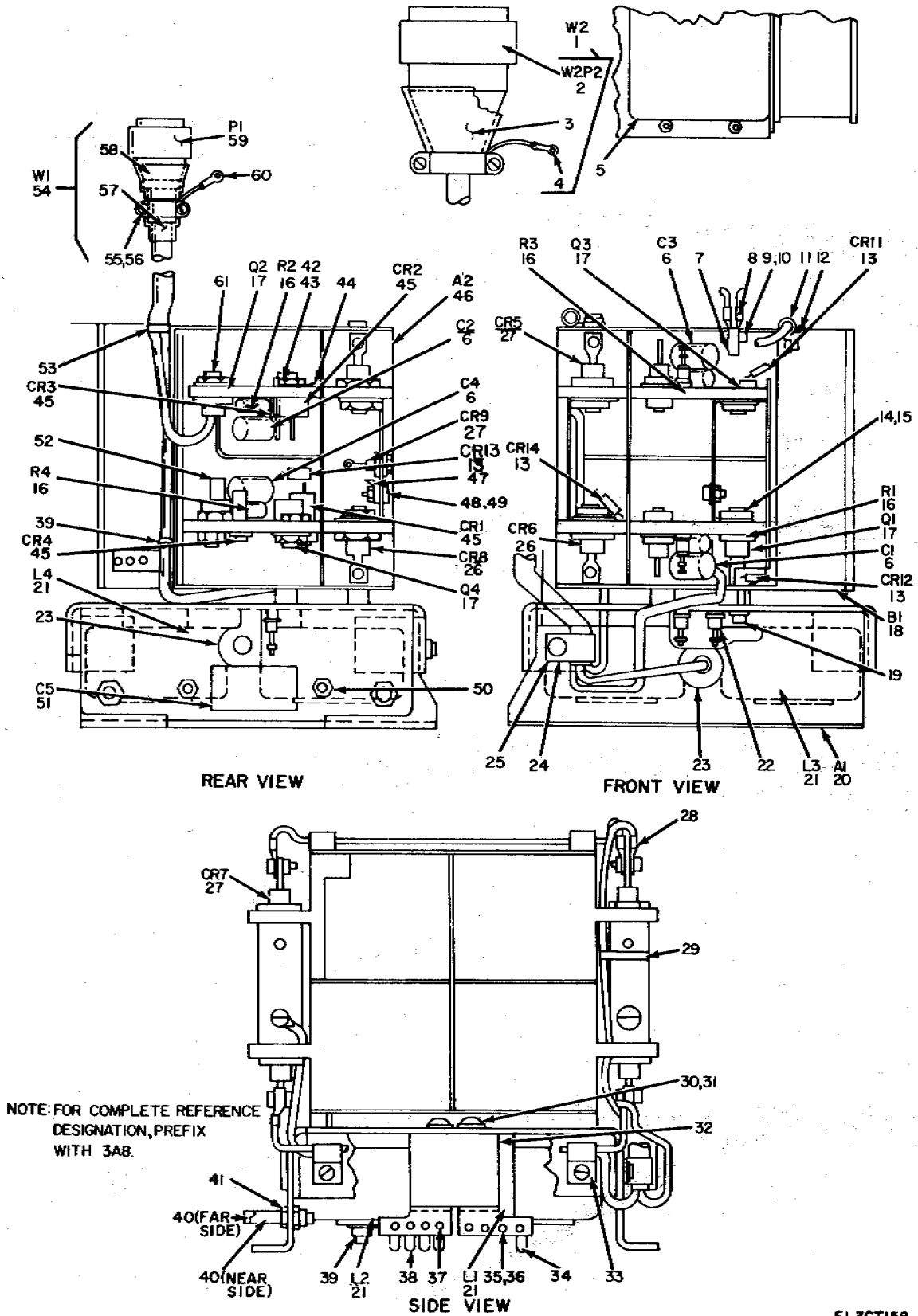
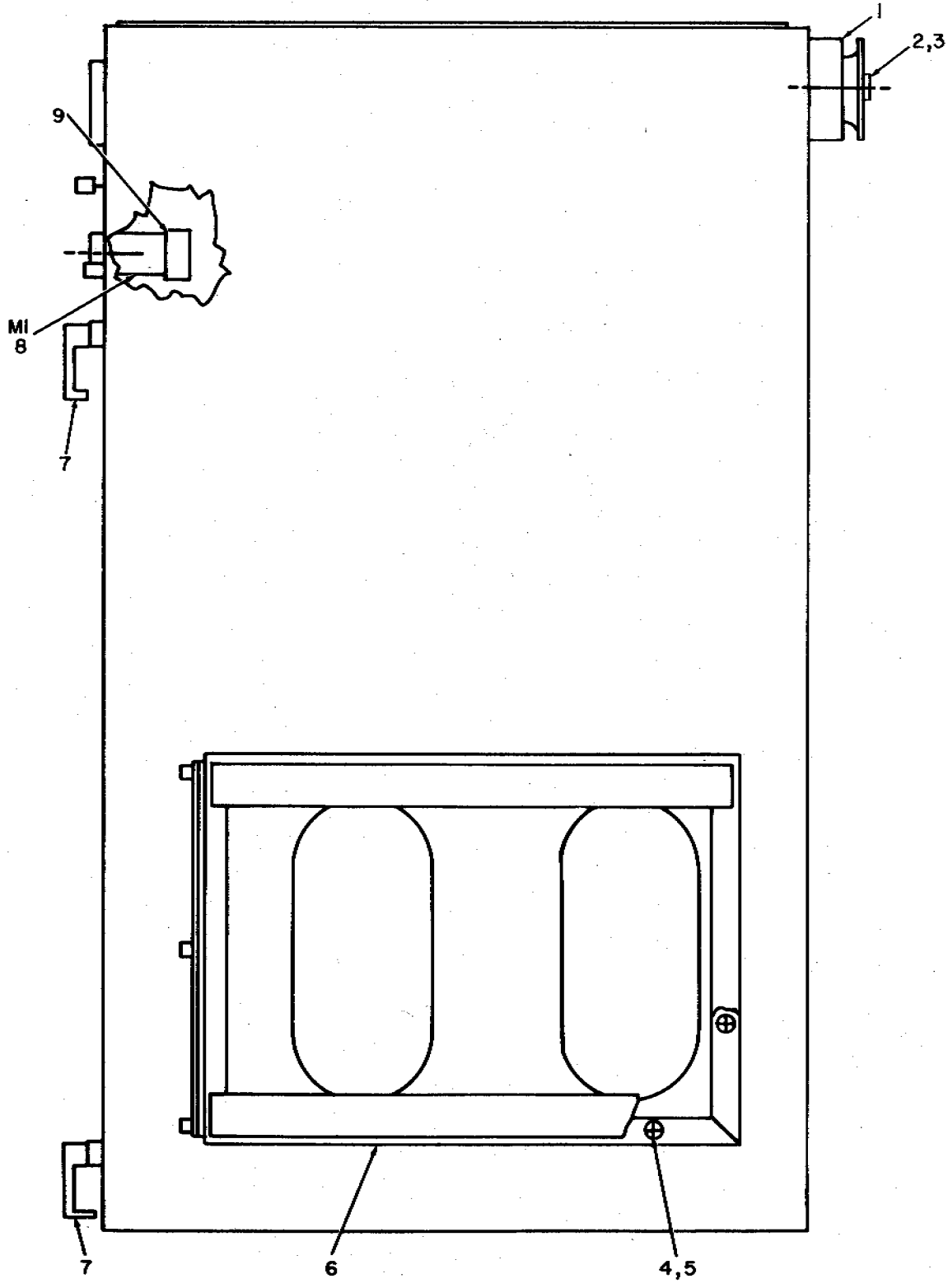

Figure 109. Inverter 3A9

EL3CT158

| (1) ILLUSTRATION | | (2) | (3) | (4) | (5) | (6) | (7) | (8) |
|-------------------------|--------------------|-------------|-----------------------------|----------------|-------|--|-----|--------------------------|
| (a) FIG NO. | (b) ITEM NO. | SMR CODE | NATIONAL STOCK NUMBER | PART NUMBER | FSCM | DESCRIPTION <i>USABLE ON CODE</i> | U/M | QTY INC IN UNIT |
| GROUP 0308 INVERTER 3A8 | | | | | | | | |
| 109 | 1 | XDDDD | | SMD652449 | 80063 | WIRING HARNESS , BRANCHED | EA | 1 |
| 109 | 2 | PADZZ | 5935-00-283-7119 | MS3106E28-20P | 96906 | CONNECTOR ,PLUG , ELECTRICAL | EA | 1 |
| 109 | 3 | XDDZZ | | 1151A058-12-1 | 81851 | INSULATION SLEEVING ,ELECTRICAL | EA | 1 |
| 109 | 4 | XDDZZ | | 321500 | 00779 | TERMINAL ,LUG | EA | 1 |
| 109 | 5 | XDDZZ | | SMB653476 | 80063 | LABEL | EA | 1 |
| 109 | 6 | PADZZ | 5910-00-904-9863 | M19978-1-0599K | 81349 | CAPACITOR ,FIXED ,PLASTIC | EA | 4 |
| 109 | 7 | XDDZZ | | SMB651079 | 80063 | TERMINAL ,STUD ,INSULATED | EA | 6 |
| 109 | 8 | XDDZZ | | MS77072-3 | 96906 | TERMINAL ,LUG | EA | 4 |
| 109 | 9 | XDDZZ | | MS16995-17 | 96906 | SCREW ,CAP ,HEXAGON | EA | 8 |
| 109 | 10 | XDDZZ | 5310-00-982-6813 | MS21044C06 | 96906 | NUT ,SELF -LOCKING ,HEXAGON | EA | 15 |
| 109 | 11 | XDDZZ | 5340-00-998-0611 | MS25281F3 | 96906 | CLAMP ,LOOP | EA | 2 |
| 109 | 12 | XDDZZ | 5310-00-722-5S98 | MS15795-805 | 96906 | WASHER ,FLAT | EA | 1 |
| 109 | 13 | PADZZ | 5961-00-342-3564 | SMB653448 | 80063 | SEMICONDUCTOR DEVICE , DIODE | EA | 4 |
| 109 | 14 | XDDZZ | | SMB652419 | 80063 | NUT | EA | 9 |
| 109 | 15 | XDDZZ | 5310-00-543-2740 | MS35333-74 | 96906 | WASHER ,LOCK | EA | 8 |
| 109 | 16 | PADZZ | 5905-00-975-1279 | M22684-04-0030 | 81349 | RESISTOR , FIXED , FILM | EA | 4 |
| 109 | 17 | XDDZZ | | C140KX108 | 09214 | SEMICONDUCTOR DEVICE ,CONTROL RECTIFIER | EA | 4 |
| 109 | 18 | XDDZZ | | STSPARTANFAN | 82877 | FAN , TUBE AXIAL | EA | 1 |
| 109 | 19 | XDDZZ | 5310-00-939-0849 | MS21083CO4 | 96906 | NUT ,SELF-LOCKING ,HEXAGON | EA | 10 |
| 109 | 20 | XDDZZ | | SMD652425 | 80063 | CHASSIS-INVERTER | EA | 1 |
| 109 | 21 | PADZZ | 5905-00-194 -8354 | SMC652183 | 80063 | REACTOR | EA | 4 |
| 109 | 22 | XDDZZ | | SMB651078 | 80063 | TERMINAL ,STUD ,INSULATED | EA | 6 |
| 109 | 23 | XDDZZ | 5325-00-582-3601 | MS35489-08 | 96906 | GROMMET ,RUBBER | EA | 2 |
| 109 | 24 | XDDZZ | 5305-00-054-6655 | MS51957-31 | 96906 | SCREW , MACHINE | EA | 1 |
| 109 | 25 | XDDZZ | 5340-00-915-2342 | MS25281F9 | 96906 | CLAMP ,LOOP | EA | 1 |
| 109 | 26 | PADZZ | 5961-00-901-2290 | 1N1190R | 81349 | SEMICONDUCTOR DEVICE ,DIODE | EA | 2 |
| 109 | 27 | PADZZ | 5961-00-892 -0888 | 1N1190 | 81349 | SEMICONDUCTORDEVICE ,DIODE | EA | 3 |
| 109 | 28 | XDDZZ | | SMB653386 | 80063 | TERMINAL ,LUG | EA | 5 |
| 109 | 29 | XDDZZ | | SMB652422 | 80063 | STRAP | EA | 3 |
| 109 | 30 | XDDZZ | 5305-00-054-6654 | MS51957-30 | 96906 | SCREW ,MACHINE | EA | 9 |
| 109 | 31 | XDDZZ | | SMB652962-2 | 80063 | WASHER ,LOCK | EA | 3 |
| 109 | 32 | XDDZZ | | SMB652725 | 80063 | INSULATOR ,ELECTRICAL | EA | 1 |
| 109 | 33 | XDDZZ | 5340-00-943-6041 | MS25281F4 | 96906 | CLAMP ,LOOP | EA | 2 |
| 109 | 34 | XDDZZ | | SMB652726-1 | 80063 | TERMINAL ,LUG | EA | 1 |
| 109 | 35 | XDDZZ | 5305-00-054-5649 | MS51957-- 15 | 96906 | SCREW , MACHINE | EA | 4 |
| 109 | 36 | XDDZZ | | SMB652962-1 | 80063 | WASHER ,LOCK | EA | 4 |
| 109 | 37 | XDDZZ | | MSS10-3-2 | 42498 | STUD ,THREADED | EA | 8 |
| 109 | 38 | XDDZZ | | SMB652726-2 | 80063 | TERMINAL ,LUG | EA | 4 |
| 109 | 39 | XDDZZ | | SMB653133 | 80063 | INSULATOR-STANDOFF | EA | 1 |

| (1) ILLUSTRATION | | (2) | (3) | (4) | (5) | (6) | (7) | (8) |
|---------------------|--------------------|-------------|-----------------------------|----------------|-------|-----------------------------------|-----|--------------------------|
| (a) FIG NO. | (b) ITEM NO. | SMR CODE | NATIONAL STOCK NUMBER | PART NUMBER | FSCM | DESCRIPTION USABLE ON CODE | U/M | QTY INC IN UNIT |
| 109 | 40 | XDDZZ | | SMB652420 | 80063 | PIN ,SHOULOER ,HEAOEO | EA | 2 |
| 109 | 41 | XDDZZ | 5310 -00-208-9255 | MS21044C3 | 96906 | NUT ,SELF-LOCKING ,HEXAGON | EA | 2 |
| 109 | 42 | XDDZZ | | SMB652962 -4 | 80063 | WASHER ,LOCK | EA | 4 |
| 109 | 43 | XDDZZ | 5310 -00-934-9765 | MS35650-304 | 96906 | NUT ,PLAIN ,HEXAGON | EA | 4 |
| 109 | 44 | XDDZZ | | SMB652800 | 80063 | TERMINAL ,LUG | EA | 4 |
| 109 | 45 | PADZZ | 5961 -00-931-0437 | 1N3893 | 81349 | SEMICONDUCTOR DEVICE ,DIODE | EA | 4 |
| 109 | 46 | XDDZZ | | SMB652337 | 80063 | HEAT SINK HARKING | EA | 1 |
| 109 | 47 | XDDZZ | | SMB650644-14 | 800&3 | TERMINAL ,LUG | EA | 4 |
| 109 | 48 | XDDZZ | 5310-01 -028 -8970 | 52011800 | 70318 | NUT ,PLAIN ,HEXAGON | EA | 1 |
| 109 | 49 | XDDZZ | 5305-00-054 6651 | MS51957 -27 | 96906 | SCREW ,MACHINE | EA | 3 |
| 109 | 50 | XDDZZ | 5310 -00-982 -4999 | MS21044C04 | 96906 | NUT ,SELF-LOCKING ,HEXAGON | EA | 2 |
| 109 | 51 | XDDZZ | | 74FOIDA1055 | 01002 | CAPACITOR , FIXED | EA | 1 |
| 109 | 52 | XDDZZ | | SMB653132 | 80063 | TERMINAL ,LUG | EA | 1 |
| 109 | 53 | XDDZZ | 5340 -00 -841 -3410 | MS25281F7 | 96906 | CLAMP ,LOOP | EA | 1 |
| 109 | 54 | XDDZZ | | SMD652446 | 80063 | WIRING HARNESS ,BRANCHED | EA | 1 |
| 109 | 55 | XDDZZ | 5305 -00-940-9491 | MS35275-230 | 96906 | SCREW ,MACHINE | EA | 2 |
| 109 | 56 | XDDZZ | 5310 -00-929-6395 | MS35338 -136 | 96906 | WAS HER , LOCK | EA | 2 |
| 109 | 57 | XDDZZ | | CRNI-4SLATE | 08795 | INSULATION SLEEVING ,ELECTRICAL | EA | 1 |
| 109 | 58 | XDDZZ | | 115A716 -12-1 | 81851 | INSULATION SLEEVING ,ELECTRICAL | EA | 1 |
| 109 | 59 | PADZZ | 5935-00-779-8295 | MS3116F14 -195 | 96906 | CONNECTOR ,PLUG ,ELECTRICAL | EA | 1 |
| 109 | 60 | XDDZZ | 5940 -00-113-8179 | MS25036-107 | 96906 | TERMINAL ,LUG | EA | 4 |
| 109 | 61 | XDDZZ | 5310 -00-926-1835 | MS21083C3 | 96906 | NUT ,SELF -LOCKING ,HEXAGON | EA | 8 |



SIDE VIEW

NOTE: FOR COMPLETE REFERENCE DESIGNATION, PREFIX WITH 3A9

EL3CT159

Figure 110. Cabinet , Electrical Equipment 3A9 (Sheet 1 of 6).

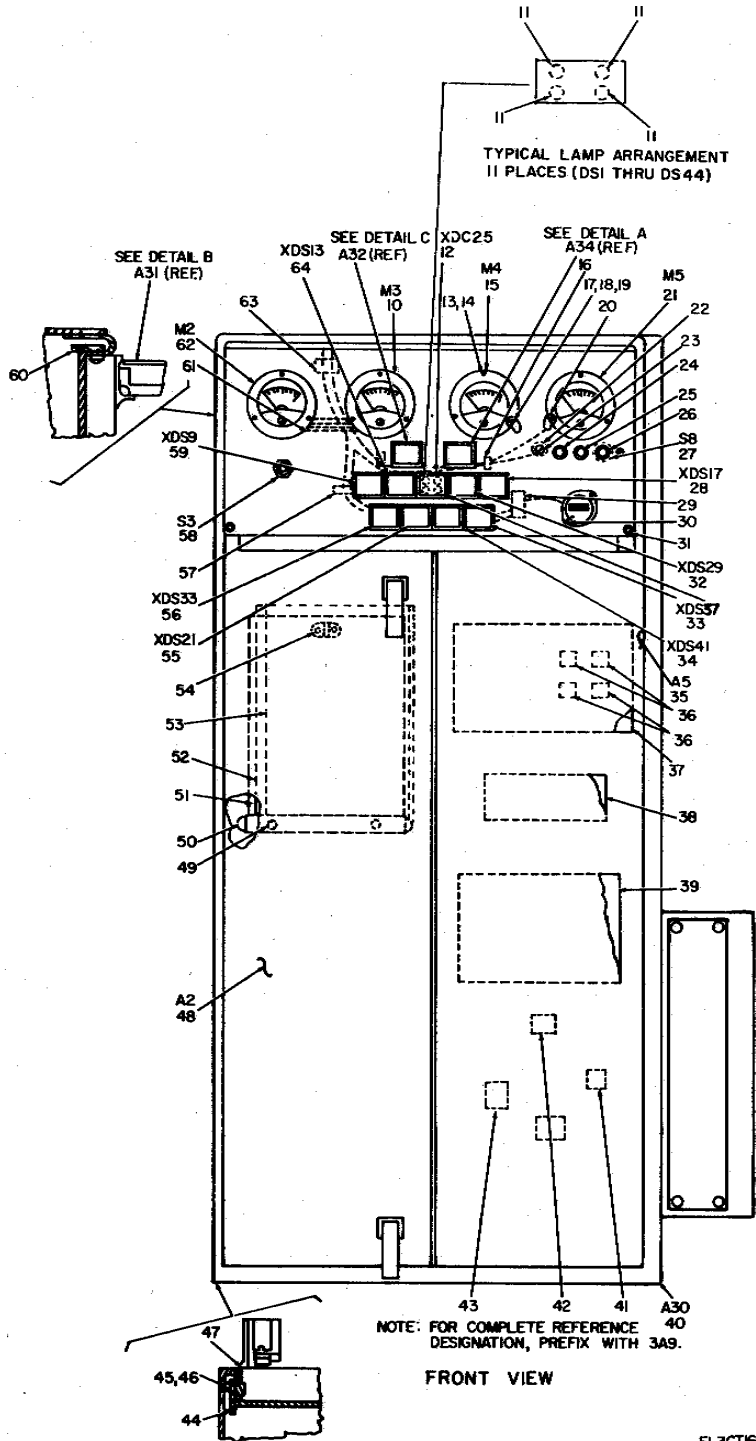
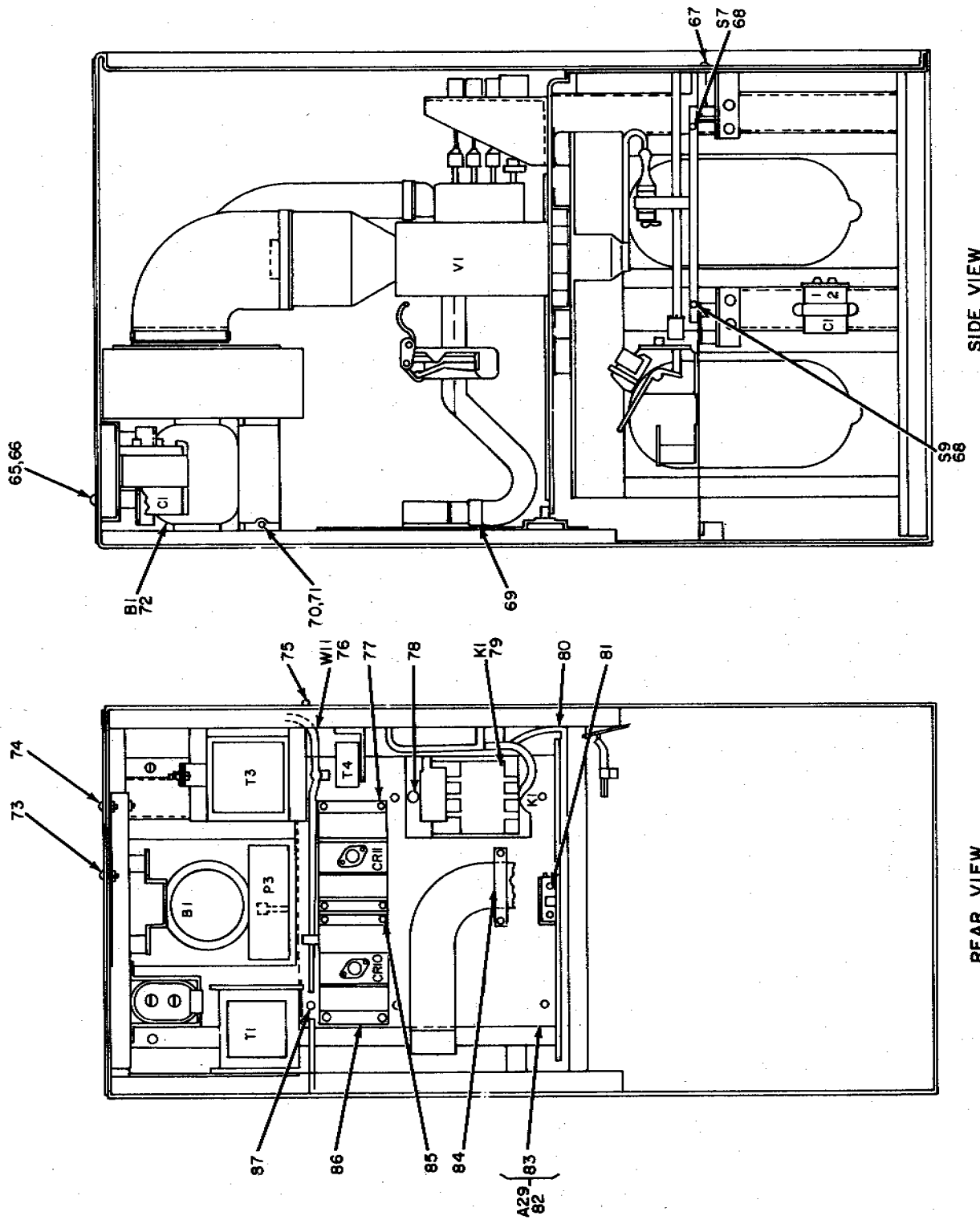

Figure 110. Cabinet , Electrical Equipment 3A9 (2 of 6)



EL3CT161

SIDE VIEW

REAR VIEW
NOTE: FOR COMPLETE REFERENCE DESIGNATION,
PREFIX WITH 3A9.

Figure 110. Cabinet , Electrical Equipment 3A9 (3 of 6).

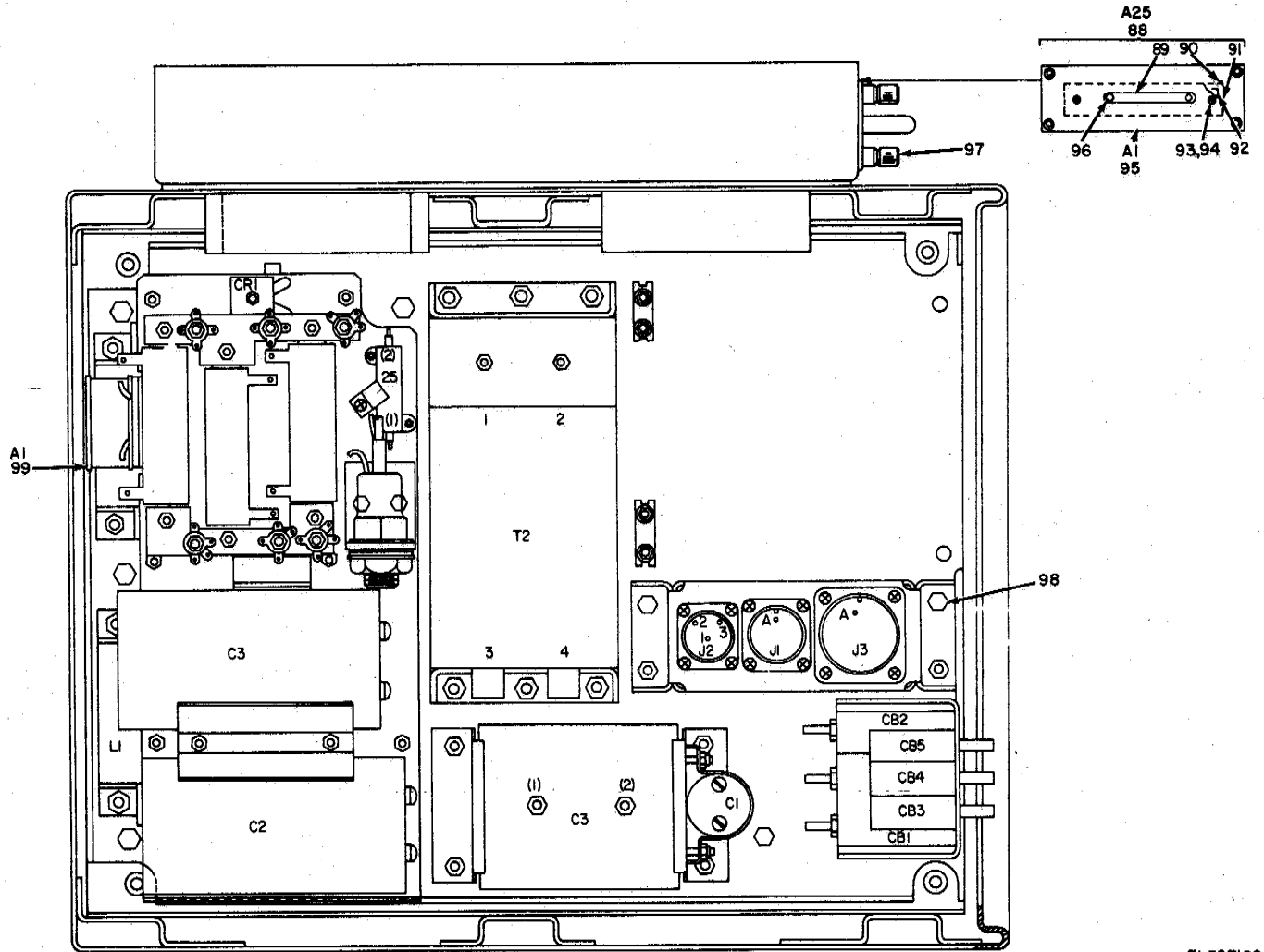

NOTE: FOR COMPLETE REFERENCE DESIGNATION, PREFIX WITH 3A9. SIDE VIEW

EL3CT162

Figure 110. Cabinet , Electrical Equipment 3A9 (4 of 6)

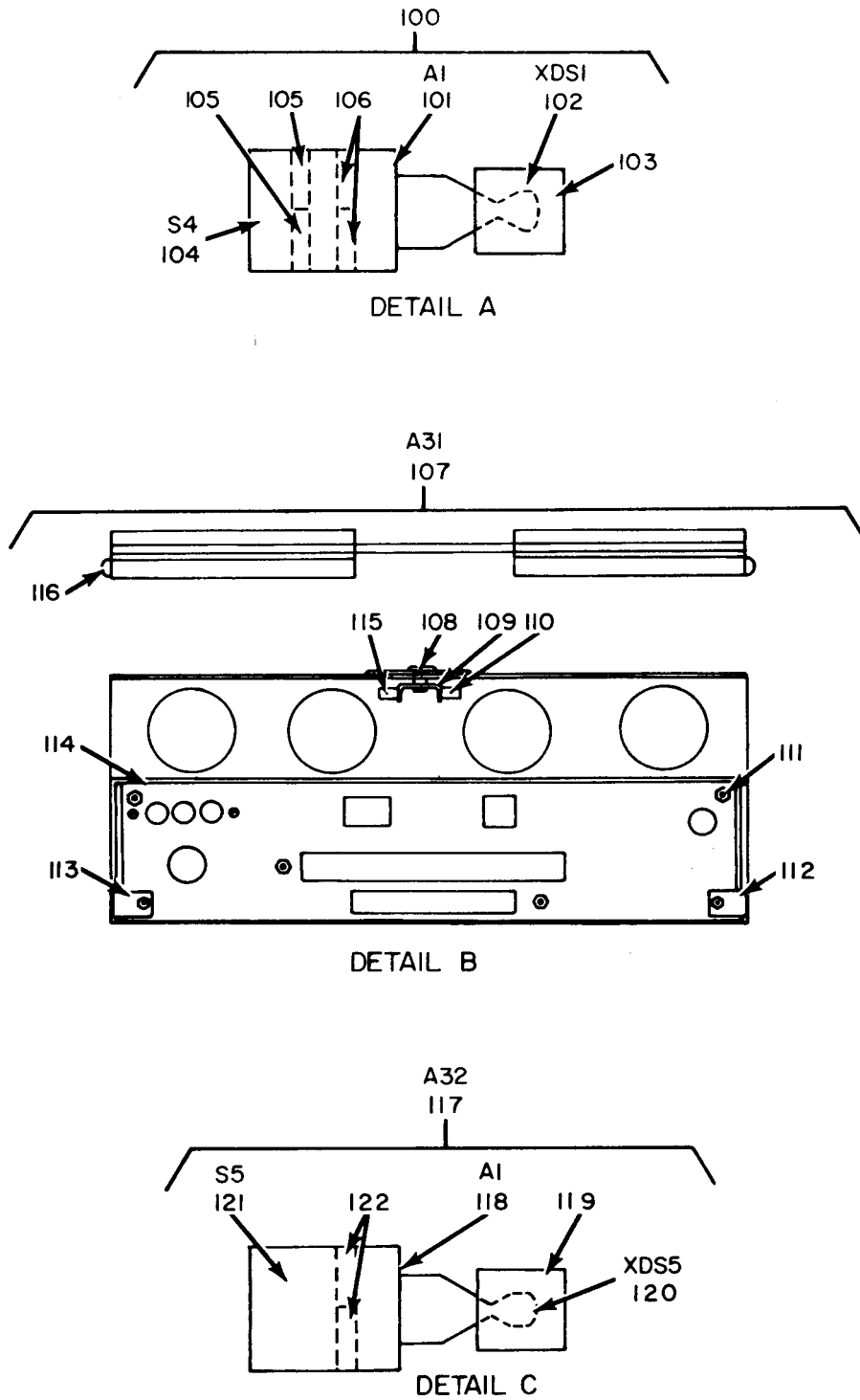

DETAIL C
LIGHT SWITCH AND PANEL METER DETAILS.

NOTE: FOR COMPLETE REFERENCE DESIGNATION,
PREFIX WITH 3A9.

Figure 110. Cabinet, Electrical Equipment 3A9 (5 of 6).

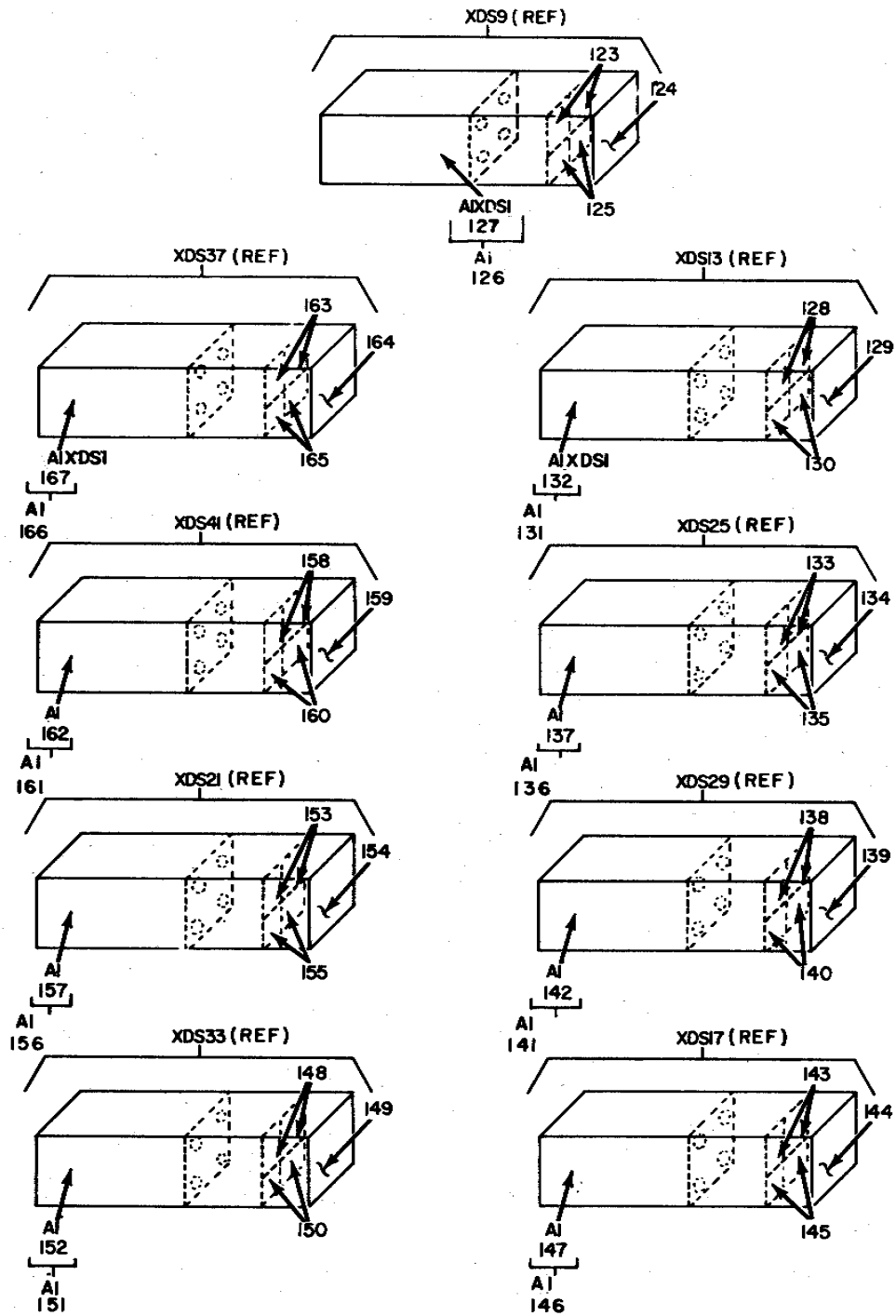

LIGHT-INDICATOR ASSEMBLYS

NOTE: FOR COMPLETE REFERENCE DESIGNATION, PREFIX WITH 3A9

EL 3CT184

Figure 110 Cabinet , Electrical Equipment 3A9 (6 of 6).

| (1) ILLUSTRATION | | (2) | (3) | (4) | (5) | (6) | (7) | (8) |
|---------------------|--------------------|-------------|-----------------------------|----------------|-------|---|-----|--------------------------|
| (a) FIG NO. | (b) ITEM NO. | SMR CODE | NATIONAL STOCK NUMBER | PART NUMBER | FSCM | DESCRIPTION USABLE ON CODE | U/M | QTY INC IN UNIT |
| | | | | | | GROUP 0309 CABINET ,ELECTRICAL EQUIPMENT 3A9 | | |
| 110 | 1 | XDFZZ | | C2090-6 | 81380 | MOUNT ,SHOCK | EA | 6 |
| 110 | 2 | XDFZZ | | MS35308-366 | 96906 | SCREW ,CAP ,HEXAGONHEAD | EA | 6 |
| 110 | 3 | XDFZZ | 5310 -00 -984-7042 | MS35338 -141 | 96906 | WASHER ,LOCK | EA | 4 |
| 110 | 4 | XDFZZ | 5310 -00 -933 -8120 | MS35338 -138 | 96906 | WASHER ,LOCK | EA | 20 |
| 110 | 5 | XDFZZ | 5305-00-059-3660 | MS51958-64 | 96906 | SCREW ,MACHINE | EA | 30 |
| 110 | 6 | PAFDL | 4140 -00-14D-4070 | SMD652938 | 80063 | FAN ASSEMBLY | EA | 1 |
| 110 | 7 | XDFZZ | | 62-99 -227-20 | 24248 | FASTENER ,PAWL | EA | 2 |
| 110 | 8 | PAFZZ | 6645-00-413-0461 | MS17325 -2 | 96906 | METER ,TIE TOTALIZING | EA | 1 |
| 110 | 9 | XDFZZ | | SMB652980 | 80063 | CAP ,PROTEICIVE | EA | 1 |
| 110 | 10 | PAFZZ | 6625-00-166-0115 | 260869 | 65092 | AMMETER | EA | 1 |
| 110 | 11 | PAOZZ | 6240 -00 -965 -1381 | 382 | 08806 | LAMP ,INCADESCENT | EA | 44 |
| 110 | 12 | PAFFF | 6210-00-242-6038 | SMD652070-17 | 80063 | LIGHT ,INDICATOR | EA | 1 |
| 110 | 13 | XDFZZ | 5310-00-982-4999 | MS21044C04 | 96906 | NUT ,SELF-LOCKING ,HEXAGON | EA | 32 |
| 110 | 14 | XDFZZ | 5305 -00 -054 -5652 | MS51957 -18 | 96906 | SCREW ,MACHINE | EA | 20 |
| 110 | 15 | PAFZZ | 6625-00-086-0064 | 260870 | 65092 | AMMETER | EA | 1 |
| 110 | 16 | XDFZZ | 5340-00-834-8789 | MS25281F5 | 96906 | CLAMP ,LOOP | EA | 2 |
| 110 | 17 | XDFZZ | 5310-OD-982-6813 | MS21044C06 | 96906 | NUT ,SELF -LOCKING.HEXAGON | EA | 8 |
| 110 | 18 | XDFZZ | 5310 -00 -880 -5976 | MS15795 -806 | 96906 | WASHER ,FLAT | EA | 10 |
| 110 | 19 | XDFZZ | 5305 -00-054-6655 | MS51957 -31 | 96906 | SCREW ,MACHINE | EA | 2 |
| 110 | 20 | XDFZZ | | SMB650802-1 | 80063 | TERMINAL , PLAIN , NO.4 | EA | 2 |
| 110 | 21 | PAFZZ | 6625 -00 -363 -8637 | 260871 | 65092 | AMMETER | EA | 4 |
| 110 | 22 | XDFZZ | | SMB651066-5 | 80063 | SPACER ,SLEEVE | EA | 4 |
| 110 | 23 | XDFZZ | 5305-00-054-6658 | MS51957-34 | 96906 | SCREW ,MACHINE | EA | 4 |
| 110 | 24 | PAOZZ | 5355 -00 -182-5088 | 1750AGREEN | 72512 | KNOB ,CONTROL | EA | 1 |
| 110 | 25 | PAOZZ | 5355 -00-182 -5087 | 1750A8LUE | 72512 | KNOB ,CONTROL | EA | 1 |
| 110 | 26 | PAOZZ | 5355 -00 -182 -5074 | 1750AYELLOW | 72512 | KNOB ,CONTROL | EA | 1 |
| 110 | 27 | XDFZZ | | 271865 -130 | 76854 | SNITCH , PUSH | EA | 1 |
| 110 | 28 | PAFFF | 6210 -00 -489-2705 | SMD652070 -11 | 80063 | LIGHT , INDICATOR | EA | 1 |
| 110 | 29 | XDFZZ | 5340 -00 -998 -0611 | MS25281F3 | 96906 | CLAMP ,LOOP | EA | 2 |
| 110 | 30 | XDFZZ | 5305-00-054-5649 | MS51957 -15 | 96906 | SCREW ,HACHINE | EA | 14 |
| 110 | 31 | XDFZZ | | 6166551032 | 06540 | SCREW ,EXTERNALLYRELIEVEDBODY | EA | 2 |
| 110 | 32 | PAFFF | 6210-00-489-2706 | SMD652070-12 | 80063 | LIGHT ,INDICATOR | EA | 1 |
| 110 | 33 | PAFFF | 6210 -00 -489 -0502 | SMD652070 -14 | 80063 | LIGHT ,INDICATOR | EA | 1 |
| 110 | 34 | PAFFF | 6210 -00 -489-0505 | SMD652070 -15 | 80063 | LIGHT ,INDICATOR | EA | 1 |
| 110 | 35 | XDFZZ | | SMD652292 | 80063 | DOOR ,RIGHT | EA | 1 |
| 110 | 36 | XDFZZ | 5999 -00 -066 -7309 | RF21AN | 81349 | FUSEHOLDE | EA | 4 |
| 110 | 37 | XDFZZ | | SMC65299D | 80063 | PLATE ,CAUTION | EA | 1 |
| 110 | 38 | XDFZZ | | SMB652988 | 80063 | PLATE ,CONTROLCOLOR | EA | 1 |

SECTION II

TM 11-5820-595-34P

| (1) ILLUSTRATION | | (2) | (3) | (4) | (5) | (6) | (7) | (8) |
|---------------------|--------------------|-------------|-----------------------------|----------------|-------|-----------------------------------|-----|--------------------------|
| (a) FIG NO. | (b) ITEM NO. | SMR CODE | NATIONAL STOCK NUMBER | PART NUMBER | FSCM | DESCRIPTION USABLE ON CODE | U/M | QTY INC IN UNIT |
| 110 | 39 | XDFZZ | | SMC652989 -3 | 80063 | PLATE ,DESIGNATION | EA | 1 |
| 110 | 40 | XDFZZ | | SME652220 | 80063 | CABINET | EA | 1 |
| 110 | 41 | XDFZZ | 5340 -00-993 -9522 | MS17160 -3 | 96906 | CLIP ,SPRING ,TENSION | EA | 1 |
| 110 | 42 | XDFZZ | 5340-00-954-7268 | MS17160-5 | 96906 | CLIP ,SPRING ,TENSION | EA | 2 |
| 110 | 43 | XDFZZ | 5340-00 -959 -3041 | MS17 160 -8 | 96906 | CLIP , SPRING , TENS ION | EA | 2 |
| 110 | 44 | XDFZZ | | SMB652290 | 80063 | PLATE ,TAPPED | EA | 2 |
| 110 | 45 | XDFZZ | 5310 -00-933-8118 | MS35338 -135 | 96906 | WASHER ,LOCK | EA | 18 |
| 110 | 46 | XDFZZ | 5305-00 -054-5648 | MS51957 -14 | 96906 | SCREW ,MACHINE | EA | 24 |
| 110 | 47 | XDFZZ | | SMC652291 | 80063 | HINGE ,CONTINUOUS | EA | 2 |
| 110 | 48 | XDFZZ | | SMD652293 | 80063 | DOOR ,LEFT | EA | 1 |
| 110 | 49 | XDFZZ | | NCS6-2 -16 | 42498 | STUD ,THREADED | EA | 2 |
| 110 | 50 | XDFZZ | | 201M | 90035 | RING BINDER ,LOOSE LEAF | EA | 2 |
| 110 | 51 | XDFZZ | | SMD653183-1 | 80063 | PLATE , INSTRUCTION | EA | 1 |
| 110 | 52 | XDFZZ | | SMD653183-2 | 80063 | PLATE , INSTRUCTION | EA | 1 |
| 110 | 53 | XDFZZ | | SMD653183-3 | 80063 | PLATE ,INSTRUCTION | EA | 1 |
| 110 | 54 | XDFZZ | | XX78322 | 83056 | FASTENER | EA | 1 |
| 110 | 55 | PAFFF | 6210 -00 -242 -6037 | SMD652070 -16 | 80063 | LIGHT ,INDICATOR | EA | 1 |
| 110 | 56 | PAFFF | 6210 -00-183-0394 | SMD652070 -13 | 80063 | LIGHT ,INDICATOR | EA | 1 |
| 110 | 57 | XDFZZ | 5340-00-943-6041 | MS25281F4 | 96906 | CLAMP ,LOOP | EA | 2 |
| 110 | 58 | XDFZZ | | 2PB732T2 | 91929 | SWITCH ,PUSH | EA | 1 |
| 110 | 59 | PAFFF | 6210 -00-489-0504 | SM0652070-9 | 80063 | LIGHT INDICATOR | EA | 1 |
| 110 | 60 | XDFZZ | | SMB652338 | 80063 | PLATE ,TAPPED | EA | 1 |
| 110 | 61 | XDFZZ | 5325-00-074-3301 | MS21266 -2N | 96906 | GROMMET ,PLASTIC | EA | 1 |
| 110 | 62 | PAFZZ | 6625-00-176-0114 | 260872 | 65092 | VOLTMETER | EA | 1 |
| 110 | 63 | XDFZZ | 5340-00-896 -1082 | MS25281F8 | 96906 | CLAMP ,LOOP | EA | 2 |
| 110 | 64 | PAFFF | 6210 -00-4B9-0506 | SMD652070-10 | 80063 | LIGHT ,INDICATOR | EA | 1 |
| 110 | 65 | XDFZZ | 5305 -00-071 -2086 | MS51957 -86 | 96906 | SCREW ,MACHINE | EA | 3 |
| 110 | 66 | XDFZZ | 5310 -00 -582 -5677 | 7515795-B10 | 96906 | WASHER ,FLAT | EA | 2 |
| 110 | 67 | XDFZZ | 5305 -00-066-7326 | MS24693C24 | 96906 | SCREW ,MACHINE | EA | 2 |
| 110 | 68 | PAFZZ | 5930 -00-296-6577 | 3AC6 | 91929 | SWITCH , PUSH | EA | 2 |
| 110 | 69 | XDFZZ | | SMB653224 | 80063 | SPACER ,WAVEGUIDE | EA | 1 |
| 110 | 70 | XDFZZ | 5310 -00-208 -9255 | MS21044C3 | 96906 | NUT ,SELF-LOCKING ,HEXAGON | EA | 12 |
| 110 | 71 | XDFZZ | 5310 -00 -883 -9384 | MS15795-842 | 96906 | WASHER ,FLAT | EA | 20 |
| 110 | 77 | XDFDD | | SM0652375 | 80063 | BLOWER ASSEMBLY | EA | 1 |
| 110 | 73 | XDFZZ | 5305 -00 -071 -1316 | MS51957 -80 | 96906 | SCREW ,MACHINE | EA | 1 |
| 110 | 74 | XDFZZ | 5305-00-071-13 1 7 | MS51957 57-82 | 96906 | SCREW ,MACHINE | EA | 1 |
| 110 | 75 | XDFZZ | 5310-00-982-6814 | MS21044C08 | 96906 | NUT ,SELF-LOCKINC ,HEXAGON | EA | 12 |
| 110 | 76 | XDFZZ | | SME652578 | 80063 | WIRING HARNESS ,BRANCHED | EA | 1 |
| 110 | 77 | XDFZZ | | SMC652295 -2 | 80063 | HEAT SINK | EA | 1 |
| 110 | 78 | XDFZZ | 5310 -00 -225-5328 | MS15795-841 | 96906 | WASHER ,FLAT | EA | 8 |

| (1) ILLUSTRATION | | (2) | (3) | (4) | (5) | (6) | (7) | (8) |
|---------------------|--------------------|-------------|-----------------------------|--------------------------|-------|-----------------------------------|-----|--------------------------|
| (a) FIG NO. | (b) ITEM NO. | SMR CODE | NATIONAL STOCK NUMBER | PART NUMBER | FSCM | DESCRIPTION USABLE ON CODE | U/M | QTY INC IN UNIT |
| 110 | 79 | XDFZZ | | SMB652131 | 80063 | RELAY ,ARNATURE | EA | 1 |
| 110 | 80 | XDFZZ | | SMB652408 | 80063 | BAR | EA | 1 |
| 110 | 81 | XDFZZ | 5305-00 -059-3661 | MS51958 -65 | 96906 | SCREW ,MACHINE | EA | 2 |
| 110 | 82 | XDFFF | | SMD652413 | 80063 | PANEL ,REAR | EA | 1 |
| 110 | 83 | XDFZZ | | SMD652413-1 | 80063 | PANEL ,REAR | EA | 1 |
| 110 | 84 | XDFZZ | | SMB652526 | 80063 | CLAMP | EA | 1 |
| 110 | 85 | XDFZZ | 5305 -00 -054-6654 | MS51957-30 | 96906 | SCREW ,MACHINE | EA | 14 |
| 110 | 86 | XDFZZ | | SMC652295-1 | 80063 | HEAT SINK | EA | 1 |
| 110 | 87 | XDFZZ | 5305 -00-059-3659 | MS51958 -63 | 96906 | SCREW ,MACHINE | EA | 8 |
| 110 | 88 | XDFFF | | SMB652545 | 80063 | FILTER ASSEMBLY ,AIR | EA | 1 |
| 110 | 89 | XDFZZ | 5340-00-840-0954 | MS39087-4 | 96906 | HANDLE ,BON | EA | 1 |
| 110 | 90 | XDFZZ | | SMB653400 | 80063 | SPACER | EA | 2 |
| 110 | 91 | PAOZZ | 4130-00-087 -5125 | SMB652543 | 80063 | FILTER ,AIR | EA | 1 |
| 110 | 92 | XDOZZ | | P1A121262-22 | 00736 | FILTER ,AIR CONDITIONING | EA | 11 |
| 110 | 93 | XDFZZ | 5305-00-054-6671 | MS51957-46 | 96906 | SCREW ,MACHINE | EA | 6 |
| 110 | 94 | XDFZZ | 5310-00-933-8119 | MS35338-137 | 96905 | WASHER ,LOCK | EA | 2 |
| 110 | 95 | XDFZZ | | SMB652542 | 80063 | COVER ,FILTER | EA | 1 |
| 110 | 96 | XDFZZ | 5305 -00-051-0227 | MS24693C272 | 96906 | SCREW ,MACHINE | EA | 2 |
| 110 | 97 | XDFZZ | | SMB650794 -7 | 80063 | SCREW ,EXTERNALLY RELIEVED BODY | EA | 4 |
| 110 | 98 | XDFZZ | | 1 -4-2BUNF2AX7-8L ONG | 72962 | SCREW ,SELF-LOCKING | EA | 1 |
| 110 | 99 | PAFDD | 5820 -00 -136 -4961 | SME650568 | 80063 | POWER SUPPLY ASSEMBLY | EA | 1 |
| 110 | 100 | XDFZZ | | SMC652196-1 | 80063 | LIGHT ,SWITCH | EA | 1 |
| 110 | 101 | XDFZZ | | M22885-9-004RGRG | 81349 | LIGHT ,SWITCH | EA | 1 |
| 110 | 102 | XDFZZ | 5930-00-829 -2510 | M22885 -10-0001 | 81349 | LIGHT ,INDICATDR | EA | 1 |
| 110 | 103 | XDOZZ | | SMC652196-1FIG1 | 80063 | LENS ,SWITCH ,MARKED | EA | 1 |
| 110 | 104 | XDFZZ | 5930 -00 -948 -2702 | M22885 -11 -0004 | 81349 | SWITCH ASSEMBLY | EA | 1 |
| 110 | 105 | XDFZZ | 5930-00-083 -5552 | M22885 -12-0002 | 81349 | CAP ,COLOR FILTER | EA | 2 |
| 110 | 106 | XDFZZ | 5930-00-854-8761 | M22885-12-0003 | 81349 | CAP ,COLOR FILTER | EA | 2 |
| 110 | 107 | XDFZZ | | SMD652339 | 80063 | PANEL ,METER | EA | 1 |
| 110 | 108 | XDFZZ | | SMB651345 | 80063 | BUSHING | EA | 1 |
| 110 | 109 | XDFZZ | | SMB651346 | 80063 | LEVER | EA | 1 |
| 110 | 110 | XDFZZ | | SMB650661 -3 | 80063 | WASHER ,SPRING ,TENSION | EA | 1 |
| 110 | 111 | XDFZZ | 5305-00-0546652 | MS51957 -28 | 96906 | SCREW ,MACHINE | EA | 7 |
| 110 | 112 | XDFZZ | | SMB653242-1 | 80063 | BLOCK | EA | 1 |
| 110 | 113 | XDFZZ | | SMB653242 -2 | 80063 | BLOCK | EA | 1 |
| 110 | 114 | XDFZZ | | SMD653126 | 80063 | BRACE | EA | 1 |
| 110 | 115 | XDFZZ | | 4-40UNC2AX3- BLON G | 72962 | SCREW ,SELF-LOCKING | EA | 1 |
| 110 | 116 | XDFZZ | | MS2025762-720 | 96906 | HINGE ,BUTT | EA | 2 |
| 110 | 117 | XDFZZ | | SMC652196-2 | 80063 | LIGHT ,SWITCH | EA | 1 |

SECTION II

TM 11-5820-595-34P

| (1) ILLUSTRATION | | (2) | (3) | (4) | (5) | (6) | (7) | (8) |
|---------------------|--------------------|-------------|-----------------------------|-------------------------------|-------|-----------------------------------|-----|--------------------------|
| (a) FIG NO. | (b) ITEM NO. | SMR CODE | NATIONAL STOCK NUMBER | PART NUMBER | FSCM | DESCRIPTION USABLE ON CODE | U/M | QTY INC IN UNIT |
| 110 | 118 | XDFZZ | | M22885-9-04XGXG | 81349 | SWITCH ,PUSH | EA | 1 |
| 110 | 119 | XDOZZ | | SMC652196-2FIG2 | 80063 | LENS ,SWITCH ,MARKED | EA | 1 |
| 110 | 120 | XDFZZ | 5930-00-B29-2510 | M22885-10-001 | 81349 | LIGHT ,INDICATOR | EA | 1 |
| 110 | 121 | XDFZZ | 5930 -00 -948 -2702 | M22885 -11 -0004 | 81349 | SWITCH ASSEMBLY | EA | 1 |
| 110 | 122 | XDFZZ | 5930 -00-083-5552 | M22885 -12 -0002 | 81349 | CAP ,COLOR FILTER | EA | 2 |
| 110 | 123 | XDFZZ | 5930 -00-083-5552 | M22885-12-0002 | 81349 | CAP ,COLOR FILTER | EA | 2 |
| 110 | 124 | XDOZZ | | SMD652070 -9F1G1 | 80063 | LENS ,INDICATOR ,MARKED | EA | 1 |
| 110 | 125 | XDFZZ | 5930 -00-854-8761 | M22885-12-0003 | 81349 | CAP ,COLOR FILTER | EA | 2 |
| 110 | 126 | XDFZZ | | M22885-10-000-1R GRG 81349 | | LIGHT ,INDICATOR | EA | 1 |
| 110 | 127 | XDFZZ | 5930-00-829-2510 | M22885-10-001 | 81349 | LIGHT ,INDICATOR | EA | 1 |
| 110 | 128 | XDFZZ | 5930-00-083 -5552 | M22885 -12-0002 | 81349 | CAP ,COLOR FILTER | EA | 2 |
| 110 | 129 | XDOZZ | | SMD652070-10FIG1 | 80063 | LENS ,INDICATOR ,MARKED | EA | 1 |
| 110 | 130 | XDFZZ | 5930-00-854 -8761 | M22885-12-0003 | 81349 | CAP ,COLOR FILTER | EA | 2 |
| 110 | 131 | XDFFF | | M22885-10-0001RG RG | 81349 | LIGHT ,INDICATOR | EA | 1 |
| 110 | 132 | XDFZZ | 5930-00-829-2510 | M22885-10-0001 | 81349 | LIGHT ,INDICATOR | EA | 1 |
| 110 | 133 | XDFZZ | 5930 -00-083 -5552 | M22885-12 -0002 | 81349 | CAP ,COLOR FILTER | EA | 2 |
| 110 | 134 | XDOZZ | | SMD652070-17FIG2 | 80063 | LENS ,INDICATOR.HARKED | EA | 1 |
| 110 | 135 | XDFZZ | 5930-00-728-6336 | M22885-12 -0006 | 81349 | CAP ,COLOR FILTER | EA | 2 |
| 110 | 136 | XDFFF | | M22885 -10 -0001AG AG | 81349 | LIGHT ,INDICATOR | EA | 1 |
| 110 | 137 | XDFZZ | 5930 -00-829-2510 | M22885-10-0001 | 81349 | LIGHT ,INDICATOR | EA | 1 |
| 110 | 138 | XDFZZ | 5930-00 -083 -5552 | M22885-12-0002 | 81349 | CAP ,COLOR FILTER | EA | 2 |
| 110 | 139 | XDOZZ | | SMD652070-12FIG2 | 80063 | LENS ,INDICATOR ,MARKED | EA | 1 |
| 110 | 140 | XDFZZ | 5930 -00-SS4-8701 | M22885-12 -0003 | 81349 | CAP ,COLOR FILTER | EA | 2 |
| 110 | 141 | XDFFF | | M22885 -10-0001RG RG 81349 | | LIGHT , INDICATOR | EA | 1 |
| 110 | 142 | XDFZZ | 5930-00-829-2510 | M22885- 10-0001 | 81349 | LIGHT ,INDICATOR | EA | 1 |
| 110 | 143 | XDFZZ | 5930 -00-083 -5552 | M22885 -12-0002 | 81349 | CAP ,COLOR FILTER | EA | 2 |
| 110 | 144 | XDOZZ | | SMD652070-11FIG1 | 80063 | LENS ,INDICATOR ,MARKED | EA | 1 |
| 110 | 145 | XDFZZ | 5930-00-854 -8761 | M22885 -12-0003 | 81349 | CAP ,COLOR FILTER | EA | 2 |
| 110 | 146 | XDFFF | | M22885-10-001RG RG | 81349 | LIGHT ,INDICATOR | EA | 1 |
| 110 | 147 | XDFZZ | 5930 -00 -829 -2510 | M22885 -10 -0001 | 81349 | LIGHT ,INDICATOR | EA | 1 |
| 110 | 148 | XDFZZ | 5930-00-083 -5552 | M22885 12 -0002 | 81349 | CAP ,COLOR FILTER | EA | 2 |
| 110 | 149 | XDOZZ | | SMD652070-13FIG2 | 80063 | LENS ,INDICATOR ,MARKED | EA | 1 |
| 110 | 150 | XDFZZ | 5930-00-854-8761 | M22885-12-0003 | 81349 | CAP ,COLOR FILTER | EA | 2 |
| 110 | 151 | XDFFF | | M22885-10-0001RG RG | 81349 | LIGHT ,INDICATOR | EA | 1 |
| 110 | 152 | XDFZZ | 5930 -00-829-2510 | M22885-10-0001 | 81349 | LIGHT ,INDICATOR | EA | 1 |
| 110 | 153 | XDFZZ | 5930-00-083-5552 | M22885-12-0002 | 81349 | CAP ,COLOR FILTER | EA | 2 |
| 110 | 154 | XDOZZ | | SMD652070-16FIG2 | 80063 | LENS .INDICATOR ,MARKED | EA | 1 |

SECTION II

TM 11-5820-595-34P

| (1) ILLUSTRATION | | (2) | (3) | (4) | (5) | (6) | (7) | (8) |
|---------------------|--------------------|-------------|-----------------------------|------------------|-------|-----------------------------------|-----|--------------------------|
| (a) FIG NO. | (b) ITEM NO. | SMR CODE | NATIONAL STOCK NUMBER | PART NUMBER | FSCM | DESCRIPTION USABLE ON CODE | U/M | QTY INC IN UNIT |
| 110 | 155 | XDFZZ | 5930-00-854-8761 | M22885-12-0003 | 81349 | CAP ,COLOR FILTER | EA | 2 |
| 110 | 156 | XDFFF | | M22885-10-0001RG | 81349 | LIGHT ,INDICATOR | EA | 1 |
| 110 | 157 | XDFZZ | 5930-00-829-2510 | M22885-10-0001 | 81349 | LIGHT ,INDICATOR | EA | 1 |
| 110 | 158 | XDFZZ | 5930-00-083-5552 | M22885-12-0002 | 81349 | CAP ,COLOR FILTER | EA | 2 |
| 110 | 159 | XDOZZ | | SMD652070-15FIG2 | 80063 | LENS ,INDICATOR ,MARKED | EA | 1 |
| 110 | 160 | XDFZZ | 5930-00-854-8761 | M22885-12-0003 | 81349 | CAP ,COLOR FILTER | EA | 2 |
| 110 | 161 | XDFFF | | M22885-10-0001RG | 81344 | LIGHT ,INDICATOR | EA | 1 |
| 110 | 162 | XDFZZ | 5930-00-829-2510 | M22885-10-0001 | 81349 | LIGHT ,INDICATOR | EA | 1 |
| 110 | 163 | XDFZZ | 5930-00-083-5552 | M22885-12-0002 | 81349 | CAP ,COLOR FILTER | EA | 2 |
| 110 | 164 | XDOZZ | | SMD652070-14FIG2 | 80063 | LENS ,INDICATOR ,MARKED | EA | 1 |
| 110 | 165 | XDFZZ | 5430-00-854-8761 | M22885-12-0003 | 81349 | CAP ,COLOR FILTER | EA | 2 |
| 110 | 166 | XDFFF | | M22885-10-0001RG | 81349 | LIGHT , INDICATOR | EA | 1 |
| 110 | 167 | XDFZZ | 5930-00-829-2510 | M22885-10-0001 | 81349 | LIGHT ,INDICATOR | EA | 1 |

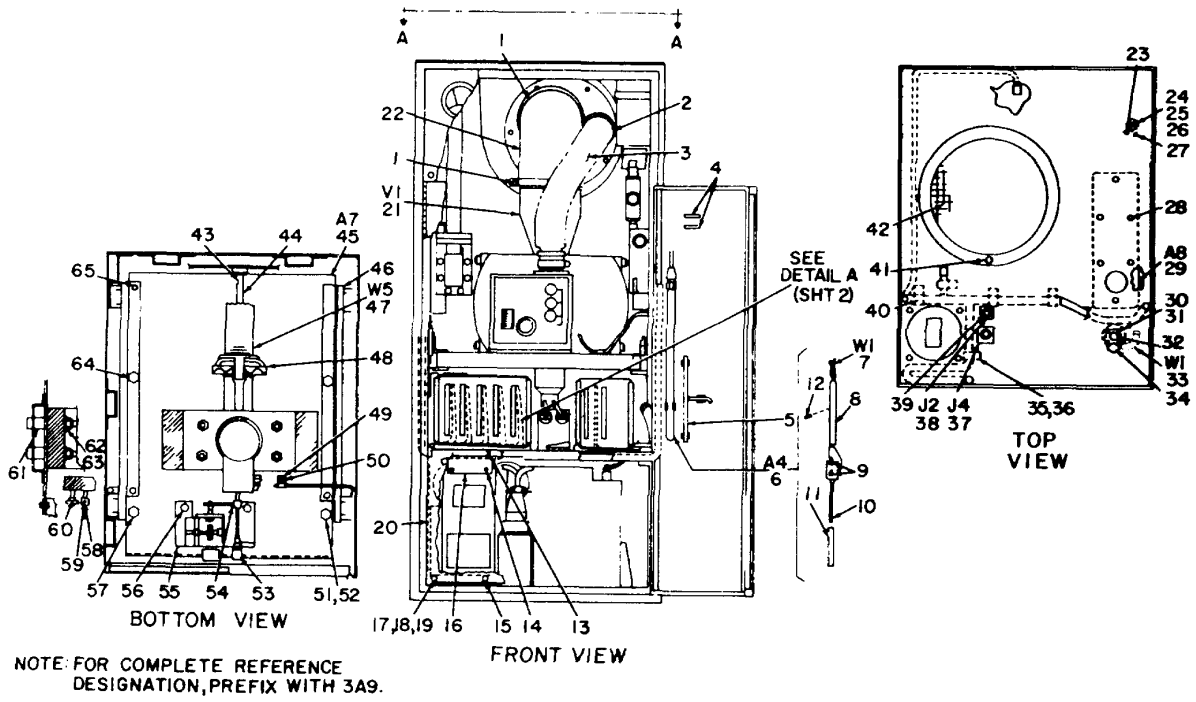
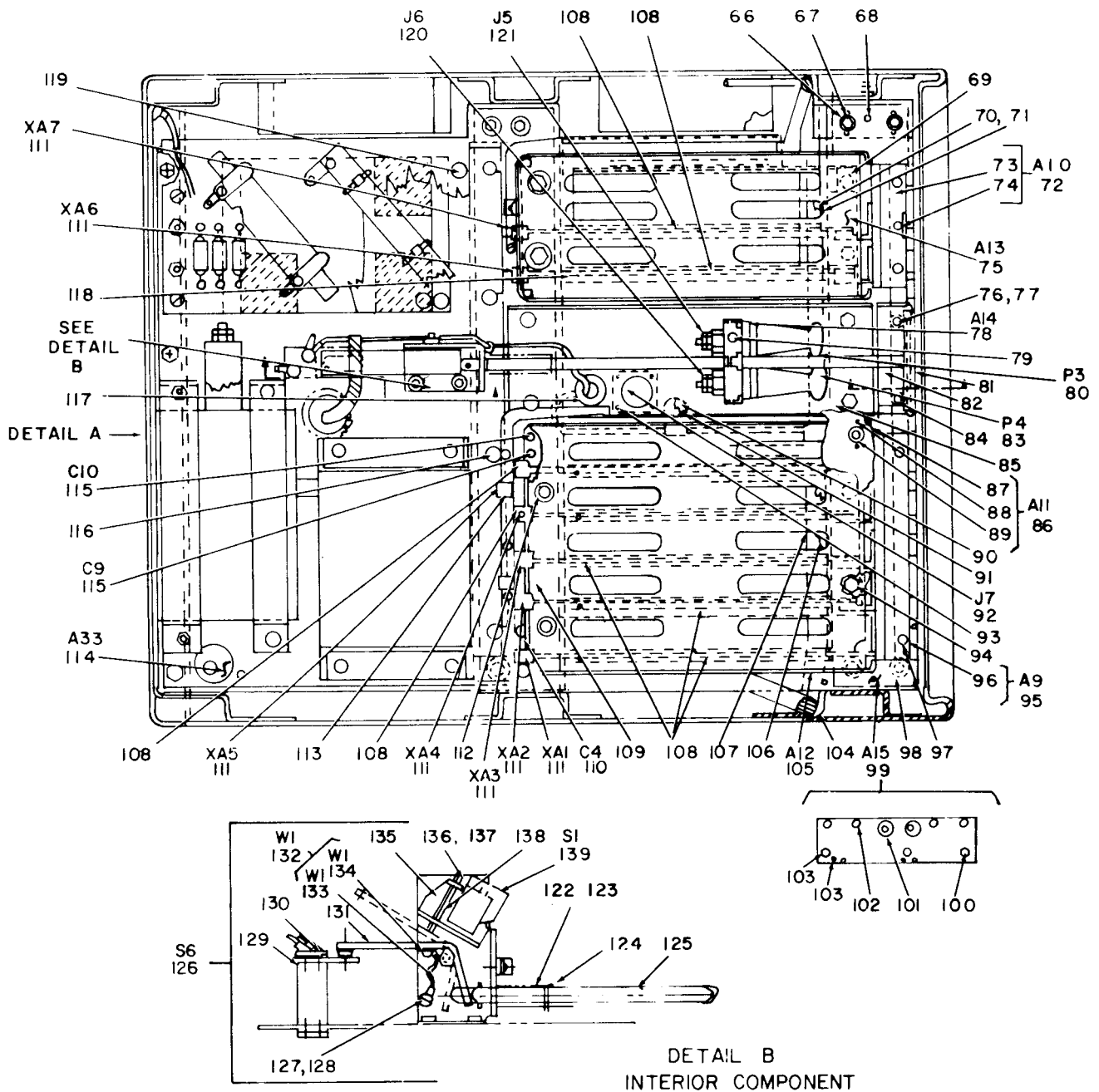

Figure 111. Cabinet, Electrical Equipment 3A9 (1 of 2).



EL3CT165

Figure 111. Cabinet, Electrical Equipment 3A9 (2 of 2).

| (1) ILLUSTRATION | | (2) | (3) | (4) | (5) | (6) | (7) | (8) |
|---------------------|--------------------|-----------------------|---|----------------------------------|-------------------------|---|----------|--------------------------|
| (a) FIG NO. | (b) ITEM NO. | SMB XDFZZ XDFZZ | NATIONAL STOCK 4730-00-908-6293 4730-00-908-3193 | PART MS35842-15 MS35842-12 | 96906 88209 96906 | CLAMP, HOSE CLAMP, HOSE <i>USABLE ON CODE</i> | EA EA | QTY INC IN UNIT |
| 111 | 3 | XDFZZ | | SMB651004 | 80063 | DUCT | EA | 1 |
| 111 | 4 | PAOZZ | 5920-00-199-9498 | F02B250V1 | 81349 | FUSE, CARTRIDGE | EA | 2 |
| 111 | 5 | PAFZZ | 5120-00-173-2277 | SMB652428 | 80063 | CARD PULLER | EA | 1 |
| 111 | 6 | PAFDD | 5820-00-145-6846 | SMB652330 | 80063 | WAND | EA | 1 |
| 111 | 7 | XDFZZ | | 4-8001-00-91 | 85660 | WIRE, COILED | EA | 1 |
| 111 | 8 | PAFZZ | 9330-00-140-4069 | SMB652332 | 80063 | HANDLE | EA | 1 |
| 111 | 9 | XDFZZ | 5940-00-577-3711 | MS25036-3 | 96906 | TERMINAL, LUG | EA | 2 |
| 111 | 10 | PAFZZ | 5820-00-180-5832 | SMB652331 | 80063 | TIP | EA | 1 |
| 111 | 11 | PAFZZ | 5970-00-930-3541 | CRN1-2INWHITE | 06090 | INSULATION, SLEEVING, ELECTRICAL | EA | 1 |
| 111 | 12 | PAFZZ | 5940-00-825-3696 | MS17143-4 | 96906 | PIN, SPRING | EA | 1 |
| 111 | 13 | XDFZZ | 5305-00-959-4158 | MS24693C273 | 96906 | SCREW, MACHINE | EA | 2 |
| 111 | 14 | XDFZZ | 5305-00-059-3660 | MS51958-64 | 96906 | SCREW, MACHINE | EA | 20 |
| 111 | 15 | XDFZZ | 5305-00-054-6650 | MS51957-26 | 96906 | SCREW, MACHINE | EA | 3 |
| 111 | 16 | XDFZZ | | SMB652833 | 80063 | PLATE | EA | 1 |
| 111 | 17 | XDFZZ | 5305-00-054-6654 | MS51957-30 | 96906 | SCREW, MACHINE | EA | 13 |
| 111 | 18 | XDFZZ | 5310-00-929-6395 | MS35338-136 | 96906 | WASHER, LOCK | EA | 12 |
| 111 | 19 | XDFZZ | 5310-00-880-5976 | MS15795-806 | 96906 | WASHER, FLAT | EA | 10 |
| 111 | 20 | XDFZZ | | SMD652560 | 80063 | PANEL, POWER SUPPLY | EA | 1 |
| 111 | 21 | PAFDL | 5960-00-069-2850 | SMC652187 | 80063 | ELECTRON TUBE | EA | 1 |
| 111 | 22 | XDFZZ | | SMB651001 | 80063 | DUCT | EA | 1 |
| 111 | 23 | XDFZZ | 5940-00-552-5845 | SMB650667 | 80063 | TERMINAL, LUG | EA | 1 |
| 111 | 24 | XDFZZ | 5310-00-913-8881 | MS51971-3 | 96906 | NUT, PLAIN, HEXAGON | EA | 1 |
| 111 | 25 | XDFZZ | 5310-00-984-7042 | MS35338-141 | 96906 | WASHER, LOCK | EA | 3 |
| 111 | 26 | XDFZZ | 5310-00-773-7618 | MS15795-814 | 96906 | WASHER, LOCK | EA | 9 |
| 111 | 27 | XDFZZ | 5940-00-204-9169 | SMB650888-2 | 80063 | TERMINAL, LUG | EA | 1 |
| 111 | 28 | XDFZZ | 5310-00-883-9384 | MS15795-842 | 96906 | WASHER, FLAT | EA | 30 |
| 111 | 29 | XDFDD | | SMD652352 | 80063 | FILTER ASSEMBLY | EA | 1 |
| 111 | 30 | XDFZZ | 5310-00-782-1349 | MS15795-804 | 96906 | WASHER, FLAT | EA | 32 |
| 111 | 31 | XDFZZ | 5305-00-054-6650 | MS51957-16 | 96906 | SCREW, MACHINE | EA | 4 |
| 111 | 32 | XDFZZ | 5310-00-982-4999 | MS21044C04 | 96906 | NUT, SELF-LOCKING, HEXAGON | EA | 32 |
| 111 | 33 | PAFZZ | 5995-00-177-4640 | SMB652246 1 | 80063 | CABLE ASSEMBLY | EA | 1 |
| 111 | 34 | XDFZZ | | SMB652826 | 80063 | GALVANIC BARRIER | EA | 1 |
| 111 | 35 | XDFZZ | 5310-00-982-6814 | MS21044C08 | 96906 | NUT, SELF-LOCKING, HEXAGON | EA | 18 |
| 111 | 36 | XDFZZ | 5340-00-896-1082 | MS25281F8 | 96906 | SCREW, MACHINE | EA | 4 |
| 111 | 37 | PAFZZ | 5935-00-826-1007 | MS3112E12-10P | 96906 | CONNECTOR, RECEPTACLE, ELECTRICAL | EA | 1 |
| 111 | 38 | PAFZZ | 5935-00-074-2907 | MS3112E10-65 | 96906 | CONNECTOR, RECEPTACLE, ELECTRICAL | EA | 1 |
| 111 | 39 | XDFZZ | 5305-00-054-6651 | MS51957-17 | 96906 | SCREW, MACHINE | EA | 12 |
| 111 | 40 | XDFZZ | | MS25281F9 | 96906 | CLAMP, LOOP | EA | 1 |

| (1) ILLUSTRATION | | (2) | (3) | (4) | (5) | (6) | (7) | (8) |
|---------------------|--------------------|-------------|-----------------------------|----------------|-------|-----------------------------------|-----|--------------------------|
| (a) FIG NO. | (b) ITEM NO. | SMR CODE | NATIONAL STOCK NUMBER | PART NUMBER | FSCM | DESCRIPTION USABLE ON CODE | U/M | QTY INC IN UNIT |
| 111 | 41 | XDFZZ | 5310-00-933-8120 | MS35338-138 | 96906 | WASHER, LOCK | EA | 20 |
| 111 | 42 | XDFZZ | | SMC652448 | 80063 | SCREEN, AIR | EA | 1 |
| 111 | 43 | XDFZZ | | SMB652366 | 80063 | PIN | EA | 1 |
| 111 | 44 | XDFZZ | 5305-00-071-2087 | SMB652651-1 | 80063 | SCREW, CAP | EA | 5 |
| 111 | 45 | XDFZZ | | SMD652121 | 80063 | SUPPORT, MAGNET | EA | 1 |
| 111 | 46 | XDFZZ | 5315-00-273-3044 | MS16562-210 | 96906 | PIN IN, SPRING | EA | 1 |
| 111 | 47 | PAFZZ | 5985-00-417-6246 | SMC652134 | 80063 | WAVE GUIDE, FLEXIBLE | EA | 1 |
| 111 | 48 | PAFZZ | 5985-00-067-9657 | SMB651077 | 80063 | CLAMP, DISCONNECT | EA | 1 |
| 111 | 49 | XDFZZ | 5340-00-998-0611 | MS25281F3 | 96906 | CLAMP, LOOP | EA | 2 |
| 111 | 50 | XDFZZ | 5310-00-208-9255 | MS21044C3 | 96906 | NUT, SELF-LOCKING, HEXAGON | EA | 10 |
| 111 | 51 | XDFZZ | 5305-00-071-2087 | SMB652651-2 | 80063 | SCREW, CAP | EA | 2 |
| 111 | 52 | XDFZZ | 5310-00-933-8121 | MS35338-139 | 96906 | WASHER, LOCK | EA | 18 |
| 111 | 53 | PAOZZ | 5355-00-105-4233 | PS70-2BLACK | 21604 | KNOB, CONTROL | EA | 3 |
| 111 | 54 | XDFZZ | | EL4-5-901NLG | 00141 | CHAIN, SPROCKET | EA | 1 |
| 111 | 55 | PAFDL | 5820-00-145-6842 | SMC652427 | 80063 | FREQUENCY TUNER | EA | 1 |
| 111 | 56 | XDFZZ | 5305-00-059-3661 | MS51958-65 | 96906 | SCREW, MACHINE | EA | 2 |
| 111 | 57 | XDFZZ | 5310-00-208-9255 | SMB652651-3 | 80063 | SCREW, SELF-LOCKING | EA | 1 |
| 111 | 58 | XDFZZ | 5305-00-531-0137 | MS51021-21 | 96906 | SETSCREW | EA | 7 |
| 111 | 59 | PAFZZ | 3040-00-070-1524 | SMB652437 | 80063 | SHAFT | EA | 3 |
| 111 | 60 | XDFZZ | | EMS-15 | 00141 | GEAR, SPROCKET | EA | 1 |
| 111 | 61 | XDFZZ | | SMB652431 | 80063 | SPACER | EA | 4 |
| 111 | 62 | XDFZZ | | MS35308-370 | 96906 | SCREW, MACHINE, HEXAGON HEAD | EA | 1 |
| 111 | 63 | XDFZZ | 5310-00-857-4959 | MS21044C6 | 96906 | NUT, SELF, LOCKING | EA | 1 |
| 111 | 64 | XDFZZ | | M38CR420-12E | 02615 | BOLT, SELF-LOCKING | EA | 3 |
| 111 | 65 | XDFZZ | | M38CR420-10E | 02615 | BOLT, SELF-LOCKING | EA | 1 |
| 111 | 66 | XDFZZ | | AN3C11A | 80063 | BOLT, MACHINE | EA | 4 |
| 111 | 67 | XDFZZ | | SMB652540 | 80063 | SPACER | EA | 4 |
| 111 | 68 | XDFZZ | | SMD652514 | 80063 | CHANNEL | EA | 1 |
| 111 | 69 | XDFZZ | 5340-00-915-2342 | MS25281F6 | 96906 | CLAMP, LOOP | EA | 3 |
| 111 | 70 | XDFZZ | | SMB652831 | 80063 | SHIM, CABLE GUIDE, LEFT | EA | 1 |
| 111 | 71 | XDFZZ | | SMB652751 | 00063 | GUIDE, CABLE | EA | 1 |
| 111 | 72 | XDFZZ | | SMB652237-2 | 80063 | RETAINER ASSEMBLY | EA | 1 |
| 111 | 73 | XDFZZ | | ZX4065 | 07003 | CHANNEL, RUBBER | EA | 1 |
| 111 | 74 | XDFZZ | | SMB652239-2 | 80063 | RETAINER | EA | 1 |
| 111 | 75 | PAFZZ | 5961-00-821-2309 | SMD652477 | 80063 | ENCLOSURE, MODULE | EA | 1 |
| 111 | 76 | XDFZZ | 5305-00-054-5647 | MS51957-13 | 96906 | SCREW, MACHINE | EA | 16 |
| 111 | 77 | XDFZZ | 5310-00-933-8118 | MS35338-135 | 96906 | WASHER, LOCK | EA | 18 |
| 111 | 78 | XDFZZ | | SMB652231 | 80063 | INSULATION | EA | 1 |
| 111 | 79 | XDFZZ | 5305-00-059-3657 | MS51958-61 | 96906 | SCREW, MACHINE | EA | 2 |
| 111 | 80 | PAFZZ | 5935-00-926 3075 | PP25GY | 58474 | CONNECTOR, PLUG, ELECTRICAL | EA | 1 |

| (1) ILLUSTRATION | | (2) | (3) | (4) | (5) | (6) | (7) | (8) |
|---------------------|--------------------|-------------|-----------------------------|---------------------|-------|------------------------------------|-----|--------------------------|
| (a) FIG NO. | (b) ITEM NO. | SMR CODE | NATIONAL STOCK NUMBER | PART NUMBER | FSCM | DESCRIPTION USABLE ON CODE | U/M | QTY INC IN UNIT |
| 111 | 81 | XDFZZ | | SMC652520 | 80063 | HINGE, MODIFIED | EA | 1 |
| 111 | 82 | XDFZZ | | SMB653223 | 80063 | BRACKET, DOOR | EA | 1 |
| 111 | 83 | PAFZZ | 5935-00-949-9910 | PP25GWT | 58474 | CONNECTOR, PLUG ,ELECTRICAL | EA | 1 |
| 111 | 84 | XDFZZ | | SMB651066-4 | 80063 | SPACER, SLEEVE | EA | 4 |
| 111 | 85 | XDFZZ | | SMC652230 | 80063 | BRACKET, CONNECTOR MOUNTING | EA | 1 |
| 111 | 86 | XDFZZ | | SMB652234 | 80063 | DOOR, MARKER | EA | 1 |
| 111 | 87 | XDFZZ | | SMB652233 | 80063 | ODOR | EA | 1 |
| 111 | 88 | XDFZZ | | MS206 13-405 | 96906 | RIVET, SOLID | EA | 2 |
| 111 | 89 | XDFZZ | 5340-00-058-3395 | 43-1-2-0 | 94222 | FASTENER, ADJUSTMENT | EA | 1 |
| 111 | 90 | XDFZZ | | 922255115-1 | 06540 | SPACER, SLEEVE | EA | 4 |
| 111 | 91 | XDFZZ | 5340-00-998-0612 | MS25281F2 | 96906 | CLAMP, LOOP | EA | 3 |
| 111 | 92 | PAFZZ | 5935-00-827-1336 | MS3112E14-19P | 96906 | CONNECTOR,, RECEPTACLE, ELECTRICAL | EA | 1 |
| 111 | 93 | XDFZZ | 5305-00-054-5649 | MS51957-15 | 96906 | SCREW,MACHINE | EA | 16 |
| 111 | 94 | XDFZZ | | AN3C6A | 88044 | BOLT ,MACHINE | EA | 10 |
| 111 | 95 | XDFZZ | | SMB652237-1 | 80063 | RETAINER ASSEMBLY | EA | 1 |
| 111 | 96 | XDFZZ | | SMB652239-1 | 80063 | RETAINER | EA | 1 |
| 111 | 97 | XDFZZ | 5305-00-059-3660 | MS51958-64 | 96906 | SCREW, MACHINE | EA | 2 |
| 111 | 98 | XDFZZ | | MS24693C277 | 96906 | SCREW,MACHINE | EA | 4 |
| 111 | 99 | XDFZZ | | SMC652528 | 80063 | CHANNEL ASSEMBLY | EA | 1 |
| 111 | 100 | XDFZZ | | SMB652528-1 | 80063 | CHANNEL, FRONT | EA | 1 |
| 111 | 101 | XDFZZ | 5307-00-942-6886 | NCS10-4-16 | 42498 | STUD, THREADED | EA | 2 |
| 111 | 102 | XDFZZ | 5310-00-079-4575 | F22NC4-02 | 72962 | INSERT, THREADED | EA | 4 |
| 111 | 103 | XDFZZ | 5310-00-899-7325 | F22ND 4- 62 | 72962 | INSERT, THREADED | EA | 6 |
| 111 | 104 | XDFZZ | | SMB652538 | 80063 | ANGLE | EA | 1 |
| 111 | 105 | XDFZZ | | SMD652461 | 80063 | ENCLOSURE, MODULE | EA | 1 |
| 111 | 106 | XDFZZ | | SMB652832 | 80063 | SHIM, CABLE GUIDE, LEFT | EA | 1 |
| 111 | 107 | XDFZZ | | SMB652752 | 80063 | GUIDE, CABLE | EA | 1 |
| 111 | 108 | XDFZZ | | SMB650657 | 80063 | INSERT, CONNECTOR | EA | 7 |
| 111 | 109 | XDFZZ | | SMB651066-9 | 80063 | SPACER, SLEEVE | EA | 2 |
| 111 | 110 | PAFZZ | 5910-00-775-3740 | TES300-50NXP1 | 02567 | CAPACITOR, FIXED. ELECTROLYTIC | EA | 1 |
| 111 | 111 | XDFZZ | | 00-6007-036-960-002 | 91662 | CONNECTOR, RECEPTACLE, ELECTRICAL | EA | 7 |
| 111 | 112 | XDFZZ | | SMB652581 | 80063 | SPACER | EA | 4 |
| 111 | 113 | XDFZZ | 5440-00-841-3410 | MS25281F7 | 96906 | CLAMP, LOOP | EA | 2 |
| 111 | 114 | PAFDL | 5820-00-146-1275 | SMD653434 | 80063 | AMPLIFIER SUBASSEMBLY | EA | 1 |
| 111 | 115 | PAFZZ | S910-00-010-8666 | CKO58X102M | 81349 | CAPACITOR, FIXED, CERAMIC | EA | 2 |
| 111 | 116 | XDFZZ | | AN3C5A | 88044 | BOLT, MACHINE | EA | 18 |
| 111 | 117 | XDFZZ | 5325-00-291-9366 | MS35489-11 | 96906 | GROMMET, RUBBER | EA | 1 |
| 111 | 118 | XDFZZ | 5305-00-054-5652 | MS51957-16 | 96906 | SCREW, MACHINE | EA | 18 |
| 111 | 119 | XDFZZ | 5305-00-021-3620 | MS35307-307 | 96906 | SCREW, CAP | EA | 2 |

SECTION II

TM11-5820-595-34P

| (1) ILLUSTRATION | | (2) | (3) | (4) | (5) | (6) | (7) | (8) |
|---------------------|--------------------|-------------|-----------------------------|----------------|-------|-----------------------------------|-----|--------------------------|
| (a) FIG NO. | (b) ITEM NO. | SMR CODE | NATIONAL STOCK NUMBER | PART NUMBER | FSCM | DESCRIPTION USABLE ON CODE | U/M | QTY INC IN UNIT |
| 111 | 120 | XDFZZ | | RS25GHT | 58474 | CONNECTOR, RECEPTACLE, ELECTRICAL | EA | 1 |
| 111 | 121 | XDFZZ | | RS25GY | 58474 | CONNECTOR, RECEPTACLE, ELECTRICAL | EA | 1 |
| 111 | 122 | XDFZZ | | LC042F9 | 84830 | SPRING, HELICAL, COMPRESSION | EA | 1 |
| 111 | 123 | XDFZZ | 5310-00-625-5756 | 14515795-812 | 96906 | WASHER, FLAT | EA | 1 |
| 111 | 124 | XDFZZ | 5315-00-823-8745 | MS171498 | 96906 | PIN, SPRING | EA | 2 |
| 111 | 125 | XDFZZ | | SMB652232 | 80063 | ROD, GROUNDING | EA | 1 |
| 111 | 128 | PAFZZ | 5930-00-068-5193 | SMB652211 | 80063 | SWITCH, INTERLOCK | EA | 1 |
| 111 | 127 | XDFZZ | 5305-00-054-6651 | MS51957-27 | 96906 | SCREW, MACHINE | EA | 4 |
| 111 | 128 | XDFZZ | 5310-00-722-5998 | 11515795-805 | 96906 | WASHER, FLAT | EA | 1 |
| 111 | 129 | XDFZZ | | SMB652215 | 80063 | CONTACT | EA | 1 |
| 111 | 130 | XDFZZ | 5310-00-335-0047 | P4006-1420 | 96195 | NUT | EA | 2 |
| 111 | 131 | XDFZZ | | 5118652213 | 80063 | ARM, SWITCH ACTUATING | EA | 1 |
| 111 | 132 | XDFZZ | | SMB652206 | 80063 | STRAP | EA | 1 |
| 111 | 133 | XDFZZ | | SBM650982 | 80063 | WIRE, ELECTRICAL CONDUCTOR DEVICE | EA | 1 |
| 111 | 134 | XDFZZ | 5940-00-813-0698 | 31879 | 00779 | TERMINAL ,LUG | EA | 2 |
| 111 | 135 | XDFZZ | | SMB652210 | 80063 | BRACKET, SWITCH MOUNTING | EA | 1 |
| 111 | 136 | XDFZZ | | SMB652217 | 80063 | SCREW, SHOULDER | EA | 1 |
| 111 | 137 | XDFZZ | 5310-00-934-9766 | MS35650-305 | 96906 | NUT, PLAIN, HEXAGON | EA | 1 |
| 111 | 138 | XDFZZ | | SMB652541 | 80063 | SPACER | EA | 1 |
| 111 | 139 | XDFZZ | 5930-00-296-6577 | 3AC6 | 91929 | SWITCH, PUSH | EA | 1 |

394/(395 blank)

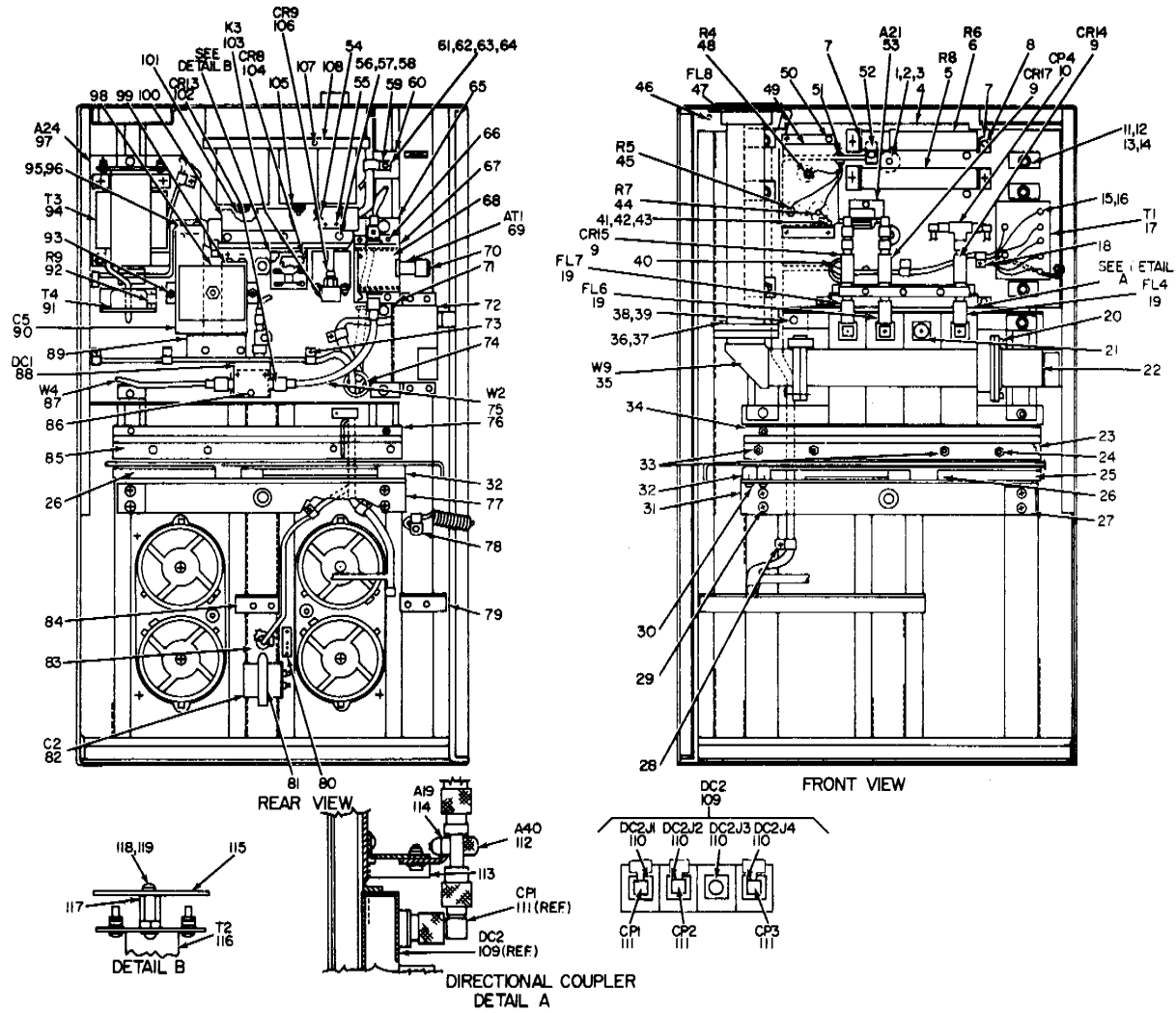

Figure 112. Cabinet, Electrical Equipment Internal View 3A9

SECTION II

TM 11-5820-595-34P

| (1) ILLUSTRATION | | (2) | (3) | (4) | (5) | (6) | (7) | (8) |
|---------------------|--------------------|-------------|-----------------------------|--------------------------|-------|-----------------------------------|-----|--------------------------|
| (a) FIG NO. | (b) ITEM NO. | SMR CODE | NATIONAL STOCK NUMBER | PART NUMBER | FSCM | DESCRIPTION USABLE ON CODE | U/M | QTY INC IN UNIT |
| 112 | 1 | XDFZZ | 5310-00-933-8120 | MS35338-138 | 96906 | WASHER LOCK | EA | 17 |
| 112 | 2 | XDFZZ | 5310-00-883-9384 | MS15795-842 | 96906 | WASHER, FLAT | EA | 30 |
| 112 | 3 | XDFZZ | | AN3CSA | 88044 | BOLT, MACHINE | EA | 9 |
| 112 | 4 | XDFZZ | | SMD652412 | 80063 | PANEL, LEFT WALL | EA | 1 |
| 112 | 5 | PAFZZ | 5905-00-881-9462 | RW37V240 | 81349 | RESISTOR, FIXED, WIRE WOUND | EA | 1 |
| 112 | 6 | PAFZZ | 5905-00-962-8948 | RX37V240 | 81349 | RESISTOR, VARIABLE | EA | 1 |
| 112 | 7 | XDFZZ | 5905-00-975-5607 | MS75009-37 | 96906 | HOLDER, RESISTOR | EA | 2 |
| 112 | 8 | XDFZZ | | 1-4-2 8UNF2AX7-BL ONG | 72962 | SCREW, SELF-LOCKING | EA | 3 |
| 112 | 9 | PAOZZ | 5820-00-145-6856 | SMB653201-1 | 80063 | CRYSTAL DETECTOR, COAXIAL | EA | 3 |
| 112 | 10 | PAFZZ | 5935-00-926-7523 | MS35173-2740 | 96906 | ADAPTER, CONNECTOR | EA | 1 |
| 112 | 11 | XDFZZ | 5305-00-207-8253 | MS35307-308 | 96906 | SCREW, CAP, HEXAGON HEAD | EA | 18 |
| 112 | 12 | XDFZZ | | SMB652754 | 80063 | WASHER, RECTANGULAR | EA | 11 |
| 112 | 13 | XDFZZ | 5310-00-335-0047 | P4006-1420 | 96195 | NUT | EA | 32 |
| 112 | 14 | XDFZZ | 5310-00-933-8121 | MS35338-139 | 96906 | WASHER, LOCK | EA | 22 |
| 112 | 15 | XDFZZ | 5310-00-929-6395 | MS35338-136 | 96906 | WASHER, LOCK | EA | 15 |
| 112 | 16 | XDFZZ | 5310-00-982-6814 | MS21044C08 | 96906 | NUT, SELF-LOCKING, HEXAGON | EA | 10 |
| 112 | 17 | PAFZZ | 5950-00-402-9185 | SMC652383 | 80063 | TRANSFORMER, POWER STEP-DOWN | EA | 1 |
| 112 | 18 | XDFZZ | 5340-00-834-8789 | MS25281F5 | 96906 | CLAMP, LOOP | EA | 2 |
| 112 | 19 | XDFZZ | | LA60N | 00929 | FILTER, LOW PASS | EA | 3 |
| 112 | 20 | XDFZZ | 5305-00-059-3660 | MS51958-64 | 96906 | SCREW, MACHINE | EA | 12 |
| 112 | 21 | XDFZZ | | 9225 | 74868 | COVER, CONNECTOR | EA | 1 |
| 112 | 22 | XDFZZ | | SMB651603-74 | 80063 | CABLE, BAND MARKER | EA | 1 |
| 112 | 23 | XDFZZ | | SMB652380 | 80063 | BRACKET, LEFT HAND | EA | 1 |
| 112 | 24 | XDFZZ | 5310-00-208-9255 | MS21044C3 | 96906 | NUT, SELF-LOCKING, HEXAGON | EA | 13 |
| 112 | 25 | XDFZZ | | SMB652767 | 80063 | WASHER, SQUARE | EA | 4 |
| 112 | 26 | XDFZZ | | SMB652409-2 | 80063 | BLOCK | EA | 2 |
| 112 | 27 | XDFZZ | | SMB652753 | 80063 | WASHER, SQUARE | EA | 2 |
| 112 | 28 | XDFZZ | | MS25281F9 | 96906 | CLAMP, LOOP | EA | 2 |
| 112 | 29 | XDFZZ | 5305-00-724-7837 | MS24693C96 | 96906 | SCREW, MACHINE | EA | 4 |
| 112 | 30 | XDFZZ | 5305-00-071-2087 | SMB652651-1 | 80063 | SCREW, CAP | EA | 5 |
| 112 | 31 | XDFZZ | | SMB652410-1 | 80063 | BRACKET | EA | 1 |
| 112 | 32 | XDFZZ | | SMB652409-1 | 80063 | BLOCK | EA | 2 |
| 112 | 33 | XDFZZ | 5305-00-059-3659 | MS51958-63 | 96906 | SCREW, MACHINE | EA | 8 |
| 112 | 34 | XDFZZ | | SMD652365-1 | 80063 | SLIDE | EA | 1 |
| 112 | 35 | PAFZZ | 5985-00-147-5606 | SMC652381 | 80063 | WAVE GUIDE BEND ASSEMBLY | EA | 1 |
| 112 | 36 | XDFZZ | 5310-00-727-5223 | M24129-4-4C | 81349 | NUT, SELF-LOCKING, HEXAGON | EA | 16 |
| 112 | 37 | XDFZZ | 5305-00-071-2087 | MS51957-84 | 96906 | SCREW, MACHINE | EA | 16 |
| 112 | 38 | XDFZZ | 5310-00-582-5677 | MS15795-810 | 96906 | WASHER, FLAT | EA | 1 |
| 112 | 39 | XDFZZ | 5305-00-082-6721 | MS51957-81 | 96906 | SCREW, MACHINE | EA | 9 |

| (1) ILLUSTRATION | | (2) | (3) | (4) | (5) | (6) | (7) | (8) |
|---------------------|--------------------|-------------|-----------------------------|----------------|-------|-----------------------------------|-----|--------------------------|
| (a) FIG NO. | (b) ITEM NO. | SMR CODE | NATIONAL STOCK NUMBER | PART NUMBER | FSCM | DESCRIPTION USABLE ON CODE | U/M | QTY INC IN UNIT |
| 112 | 40 | XDFZZ | 5325-00-027-0322 | MS21266-3N | 96906 | PLASTIC EDGING, GROMMET | EA | 1 |
| 112 | 41 | XDFZZ | | SMB650885 | 80063 | SCREW, MACHINE | EA | 2 |
| 112 | 42 | XDFZZ | 5310-00-187-Z429 | MS35338-134 | 96906 | WASHER, LOCK | EA | 4 |
| 112 | 43 | XDFZZ | 5961-00-848-5808 | MS35649-224 | 96906 | NUT, PLAIN, HEXAGON | EA | 4 |
| 112 | 44 | PAFZZ | 5905-00-136-4149 | RE60N1500 | 81349 | RESISTOR, VARIABLE | EA | 1 |
| 112 | 45 | PAFZZ | 5905-00-503-6218 | RV4LAYSA251A | 81349 | RESISTOR, VARIABLE | EA | 1 |
| 112 | 46 | XDFZZ | 5305-00-059-3661 | MS51958-65 | 96906 | SCREW, MACHINE | EA | 4 |
| 112 | 47 | XDFZZ | | F187CAS | 99313 | FILTER, HARMONIC | EA | 1 |
| 112 | 48 | XDFZZ | | M22-07-00101SA | 81349 | RESISTOR, VARIABLE | EA | 1 |
| 112 | 49 | XDFZZ | | SMB652405 | 80063 | CHASSIS | EA | 1 |
| 112 | 50 | XDFZZ | 5305-00-071-2087 | SMB652651-2 | 80063 | SCREW, CAP | EA | 1 |
| 112 | 51 | XDFZZ | 5970-00-900-7898 | SMB650874 | 80063 | BUSHING, SLEEVE | EA | 1 |
| 112 | 52 | XDFZZ | 5340-00-998-0611 | MS25281F3 | 96906 | CLAMP, LOOP | EA | 3 |
| 112 | 53 | PAFDD | 5820-00-147-2593 | SMC652382 | 80063 | RECTIFIER ASSEMBLY | EA | 1 |
| 112 | 54 | XDFZZ | | SMB650802-3 | 80063 | TERMINAL, LUG | EA | 2 |
| 112 | 55 | XDFZZ | | SMC652489 | 80063 | BRACKET | EA | 1 |
| 112 | 56 | XDFZZ | 5305-00-054-6655 | MS51957-31 | 96906 | SCREW, MACHINE | EA | 2 |
| 112 | 57 | XDFZZ | 5310-00-982-6813 | MS21044C06 | 96906 | NUT, SELF-LOCKING, HEXAGON | EA | 6 |
| 112 | 58 | XDFZZ | 5310-00-722-5998 | MS15795-805 | 96906 | WASHER, FLAT | EA | 2 |
| 112 | 59 | XDFZZ | 5390-00-896-1082 | MS25281F8 | 96906 | CLAMP, LOOP | EA | 3 |
| 112 | 60 | XDFZZ | | SMB652784 | 80063 | PLATE, CLAMP MOUNTING | EA | 1 |
| 112 | 61 | XDFZZ | | SMB652574-1 | 80063 | NUT | EA | 1 |
| 112 | 62 | XDFZZ | 5305-00-054-6672 | MS51957-47 | 96906 | SCREW, MACHINE | EA | 1 |
| 112 | 63 | XDFZZ | 5310-00-225-5328 | MS15795-841 | 96906 | WASHER, FLAT | EA | 3 |
| 112 | 64 | XDFZZ | 5310-00-933-8119 | MS35338-137 | 96906 | WASHER, LOCK | EA | 7 |
| 112 | 65 | XDFZZ | | SMB652756 | 80063 | WASHER, RECTANGULAR | EA | 3 |
| 112 | 66 | XDFZZ | 5305-00-054-6671 | MS5MS51957-46 | 96906 | SCREW, MACHINE | EA | 10 |
| 112 | 67 | XDFZZ | | SMB652341 | 80063 | BRACKET, ATTENUATOR | EA | 1 |
| 112 | 68 | XDFZZ | 5305-00-054-6650 | MS51957-26 | 96906 | SCREW, MACHINE | EA | 2 |
| 112 | 69 | PAFZZ | 5985-00-153-0119 | SMB650998 | 80063 | ATTENUATOR | EA | 1 |
| 112 | 70 | PAOZZ | 5355-00-619-4668 | MS91528-2N2B | 96906 | KNOB | EA | 1 |
| 112 | 71 | XDFZZ | | SMB652755 | 80063 | SPACER | EA | 9 |
| 112 | 77 | XDPDL | | SMC652342 | 80063 | BRACKET ASSEMBLY | EA | 1 |
| 112 | 73 | XDFZZ | 5340-00-841-3410 | MS25281F7 | 96906 | CLAMP, LOOP | EA | 1 |
| 112 | 74 | XDFZZ | 5970-00-900-7898 | SMB650874-1 | 80063 | BUSHING, SLEEVE | EA | 1 |
| 112 | 75 | PAFZZ | 5995-00-177-4641 | SMB652246-2 | 80063 | CABLE ASSEMBLY | EA | 1 |
| 112 | 76 | XDFZZ | | SMD652365-2 | 80063 | SLIDE | EA | 1 |
| 112 | 77 | XDFZZ | | SMB652410 | 80063 | BRACKET | EA | 1 |
| 112 | 78 | XDFZZ | 5340-00-943-6041 | MS25281F4 | 96906 | CLAMP, LOOP | EA | 2 |
| 112 | 79 | XDFZZ | | SMB652505 | 80063 | ANGLE, RIGHT FRONT | EA | 1 |

SECTION II

TM 11-5820-595-34P

| (1) ILLUSTRATION | | (2) | (3) | (4) | (5) | (6) | (7) | (8) |
|---------------------|--------------------|-------------|-----------------------------|----------------|-------|-----------------------------------|-----|--------------------------|
| (a) FIG NO. | (b) ITEM NO. | SMR CODE | NATIONAL STOCK NUMBER | PART NUMBER | FSCM | DESCRIPTION USABLE ON CODE | U/M | QTY INC IN UNIT |
| 112 | 80 | XDFZZ | 5305-00-969-6495 | MS24693C25 | 96906 | SCREW,MACHINE | EA | 2 |
| 112 | 81 | XDFZZ | | 36-928 | 56289 | RETAINER, CAPACITOR | EA | 1 |
| 112 | 82 | PAFZZ | 5910-00-165-2768 | 200P3204F6-1 | 56289 | CAPACITOR, FIXED, PAPER | EA | 1 |
| 112 | 83 | XDFZZ | 5325-00-185-0012 | MS35489-35 | 96906 | GROMMET, RUBBER | EA | 2 |
| 112 | 84 | XDFZZ | | SMB652504 | 80063 | ANGLE, RIGHT CENTER | EA | 1 |
| 112 | 85 | XDFZZ | | SMB652600 | 80063 | BRACKET, RIGHT HAND SLIDE | EA | 1 |
| 112 | 86 | XDFZZ | 5305-00-054-6659 | MS51957-35 | 96906 | SCREW, MACHINE | EA | 3 |
| 112 | 87 | PAFZZ | 5995-00-177-4642 | SMB652246-3 | 80063 | CABLE ASSEMBLY | EA | 1 |
| 112 | 88 | PAFZZ | 5985-00-165-2995 | SMB650898 | 80063 | DIRECTIONAL COUPLER | EA | 1 |
| 112 | 89 | XDFZZ | | SMB652515 | 80063 | BRACKET | EA | 1 |
| 112 | 90 | PAFZZ | 5910-00-913-3063 | CE71C682F | 81349 | CAPACITOR, FIXED, ELECTROLYTIC | EA | 1 |
| 112 | 91 | PAFZZ | 5950-00-489-5036 | SMC652385 | 80063 | TRANSFORMER CURRENT | EA | 1 |
| 112 | 92 | PAFZZ | 5905-00-767-2842 | M22684-02-0090 | 81349 | RESISTOR, FIXED, FILM | EA | 1 |
| 112 | 93 | XDFZZ | | SMB653403 | 80063 | CRADLE ASSEMBLY | EA | 1 |
| 112 | 94 | PAFZZ | 5950-00-402-7677 | SMC652386 | 80063 | TRANSFORMER, POWER STEP-DOWN | EA | 1 |
| 112 | 95 | XDFZZ | 5305-00-059-3656 | MS1958-60 | 96906 | SCREW,MACHINE | EA | 4 |
| 112 | 96 | XDFZZ | | MS35338-73 | 96906 | WASHER, FLAT | EA | 4 |
| 112 | 97 | XDFZZ | | SMF652345 | 80063 | PLATE, MOUNTING | EA | 1 |
| 112 | 98 | XDFZZ | | SMB653402 | 80063 | CLAMP, CAPACITOR | EA | 1 |
| 112 | 99 | PAFZZ | 5910-00-903-2984 | CE71C332F | 81349 | CAPACITOR, FIXED, ELECTROLYTIC | EA | 1 |
| 112 | 100 | XDFZZ | | SMB652340 | 80063 | SHIELD ,HIGH VOLTAGE | EA | 1 |
| 112 | 101 | XDFZZ | 5310-00-903-5966 | 7S51971-1 | 96906 | NUT, PLAIN, HEXAGON | EA | 2 |
| 112 | 102 | PAOZZ | 5820-00-145-6B53 | SMB653201 | 80063 | CRYSTAL DETECTOR, COAXIAL | EA | 1 |
| 112 | 103 | XDFZZ | | SMB653110 | 80063 | RELAY, ARMATURE | EA | 1 |
| 112 | 104 | PAOZZ | 5961-00-488-9974 | H954-1 | 13327 | SEMICONDUCTOR DEVICE, UNITIZED | EA | 1 |
| 112 | 105 | XDFZZ | 5310-00-270-8810 | MS35650-104 | 96906 | NUT, PLAIN, HEXAGON | EA | 1 |
| 112 | 106 | PAOZZ | 5961-00-059-2904 | 1N3613 | 81349 | SEMICONDUCTOR DEVICE, DIODE | EA | 1 |
| 112 | 107 | XDFZZ | 5305-00-059-3663 | MS1958-67 | 96906 | SCREW,MACHINE | EA | 3 |
| 112 | 108 | XDFZZ | | SMB653149 | 80063 | PLATE, MOUNTING | EA | 1 |
| 112 | 109 | PAFDL | 5985-00-145-7135 | SMC652450 | 80063 | COUPLER, DIRECTIONAL | EA | 1 |
| 112 | 110 | PAFZZ | 5935-00-97 R 5418 | M39012-04-0002 | 81349 | CONNECTOR, RECEPTACLE, ELECTRICAL | EA | 4 |
| 112 | 111 | PAFZZ | 5935-00-904050 | MS90156-270 | 96906 | ADAPTER, CONNECTOR | EA | 3 |
| 112 | 112 | XDFZZ | | SMB652406 | 80063 | BRACKET | EA | 1 |
| 112 | 113 | XDFZZ | | SMC652411 | 80063 | BRACKET, CLAMP SUPPORT | EA | 1 |
| 112 | 114 | XDFZZ | | SMB652407 | 80063 | BRACKET | EA | 1 |
| 112 | 115 | XDFZZ | | SMB653225 | 80063 | COVER, TRANSFORMER | EA | 1 |
| 112 | 116 | PAFZZ | 5950-00-402-7676 | SMC652384 | 80063 | TRANSFORMER, POWER STEP-DOWN | EA | 1 |
| 112 | 117 | XDFZZ | | SMB650793-7 | 80063 | SPACER, SLEEVE | EA | 2 |
| 112 | 118 | XDFZZ | 5305-00-054-6651 | MS51957-27 | 96906 | SCREW,MACHINE | EA | 2 |
| 112 | 119 | XDFZZ | 5310-00-880-5976 | MS15795-806 | 96906 | WASHER, LOCK | EA | 5 |

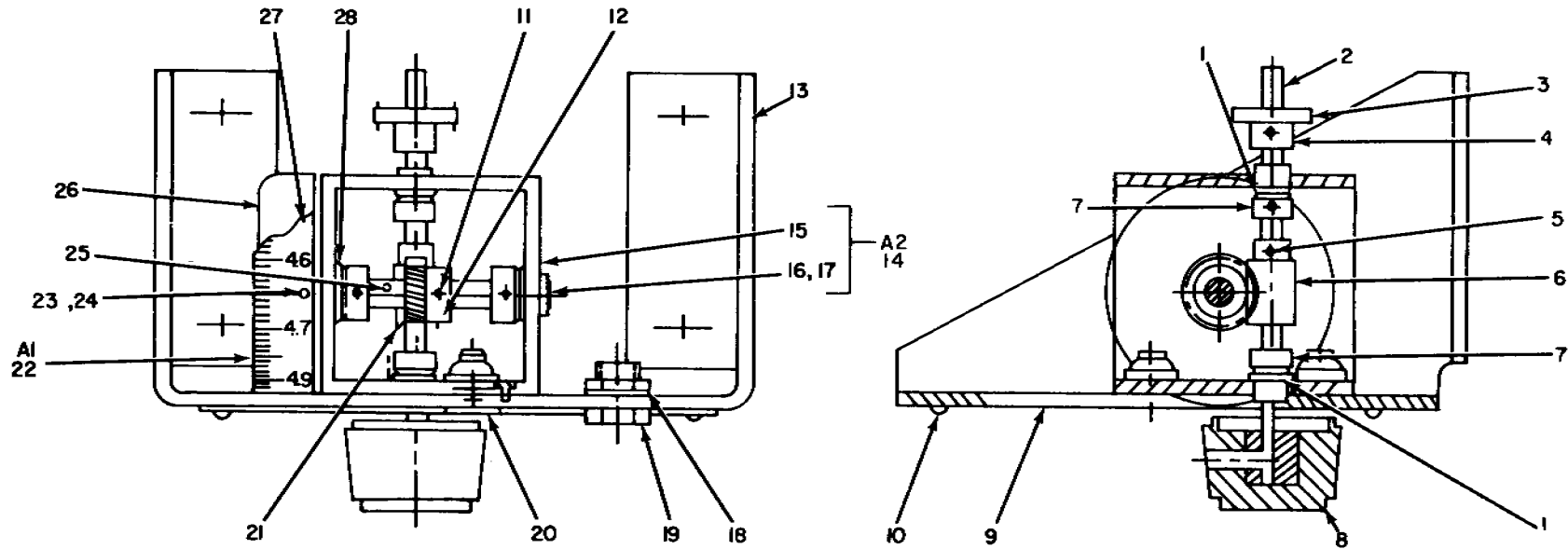

NOTE: FOR COMPLETE REFERENCE DESIGNATION, PREFIX WITH 3A9A6.

EL3CT167

Figure 113. Cabinet, Electrical Equipment, Partial Internal View 3A9A6.

| (1) ILLUSTRATION | | (2) | (3) | (4) | (5) | (6) | (7) | (8) |
|---------------------|--------------------|-------------|-----------------------------|----------------|-------|-----------------------------------|-----|--------------------------|
| (a) FIG NO. | (b) ITEM NO. | SMR CODE | NATIONAL STOCK NUMBER | PART NUMBER | FSCM | DESCRIPTION USABLE ON CODE | U/M | QTY INC IN UNIT |
| 113 | 1 | PAFZZ | 3120-00-555-7544 | FB35-2 | 01664 | BEARING | EA | 2 |
| 113 | 2 | XDFZZ | | SMB652392 | 80063 | SHAFT | EA | 1 |
| 113 | 3 | XDFZZ | 5305-00-045-1684 | MS51021-9 | 96906 | SETSCREW | EA | 1 |
| 113 | 4 | PAFZZ | 3020-00-119-0529 | EM3-15 | 00141 | SPROCKET, MINIATURE | EA | 1 |
| 113 | 5 | XDFZZ | 5315-00-058- | MS171433 | 96906 | PIN, SPRING | EA | 1 |
| 113 | 6 | XDFZZ | | W11-2 | 16485 | WORM | EA | 1 |
| 113 | 7 | XDFZZ | | G67-4 | 6485 | COLLAR | EA | 2 |
| 113 | 8 | PAOZZ | 5355-00-182-5076 | PS125-3BLACK | 21604 | KNOB, CONTROL | EA | 1 |
| 113 | 9 | XDFZZ | | SMD652426 | 80063 | PANEL | EA | 1 |
| 113 | 10 | XDFZZ | 5305-00-253-5607 | 11521318-8 | 96906 | SCREW, MACHINE | EA | 4 |
| 113 | 11 | XDFZZ | | MS171466 | 96906 | PIN, SPRING | EA | 1 |
| 113 | 12 | XDFZZ | | G67-3 | 16485 | COLLAR | EA | 2 |
| 113 | 13 | XDFZZ | | SMC652417 | 80063 | BRACKET, TUNER | EA | 1 |
| 113 | 14 | XDFZZ | | SMC652390 | 80063 | HOUSING, GEAR | EA | 1 |
| 113 | 15 | XDFZZ | | SMC652390-1 | 80063 | HOUSING, GEAR | EA | 1 |
| 113 | 16 | XDFZZ | 5305-00-95904158 | MS24693C273 | 96906 | SCREW, MACHINE | EA | 4 |
| 113 | 17 | XDFZZ | 5310-00-873-3194 | LAC032-2 | 46384 | NUT, STAKE, FLOATING | EA | 4 |
| 113 | 18 | XDFZZ | 5310-00-180-0277 | MS35333 76 | 96906 | WASHER, LOCK | EA | 3 |
| 113 | 19 | XDFZZ | 5820-00-393 1242 | 1560 | 88245 | BUSHING, CHASSIS | EA | 3 |
| 113 | 20 | XDFZZ | 5305-00-959-4158 | MS24693C273 | 96906 | SCREW, MACHINE | EA | 4 |
| 113 | 21 | XDFZZ | | W5-19 | 16485 | GEAR WORN | EA | 1 |
| 113 | 22 | PAFZZ | 5820-00-145-6837 | SMB652403 | 80063 | DRUM | EA | 1 |
| 113 | 23 | XDFZZ | 5305-00-054-6650 | MS1957-26 | 96906 | SCREW, MACHINE | EA | 1 |
| 113 | 24 | XDFZZ | 5310-00—B80-5976 | MS15795-806 | 96906 | WASHER, FLAT | EA | 1 |
| 113 | 25 | XDFZZ | | SMB652398 | 80063 | SHAFT | EA | 1 |
| 113 | 26 | XDFZZ | | ZR34CF9 | 19178 | COVER | EA | 1 |
| 113 | 27 | PAFZZ | 5820-00-145-6844 | SMC652391 | 80063 | DIAL, DRUM | EA | 1 |
| 113 | 28 | PAFZZ | 3120-00-324-6424 | FB46-2 | 70141 | BEARING | EA | 2 |

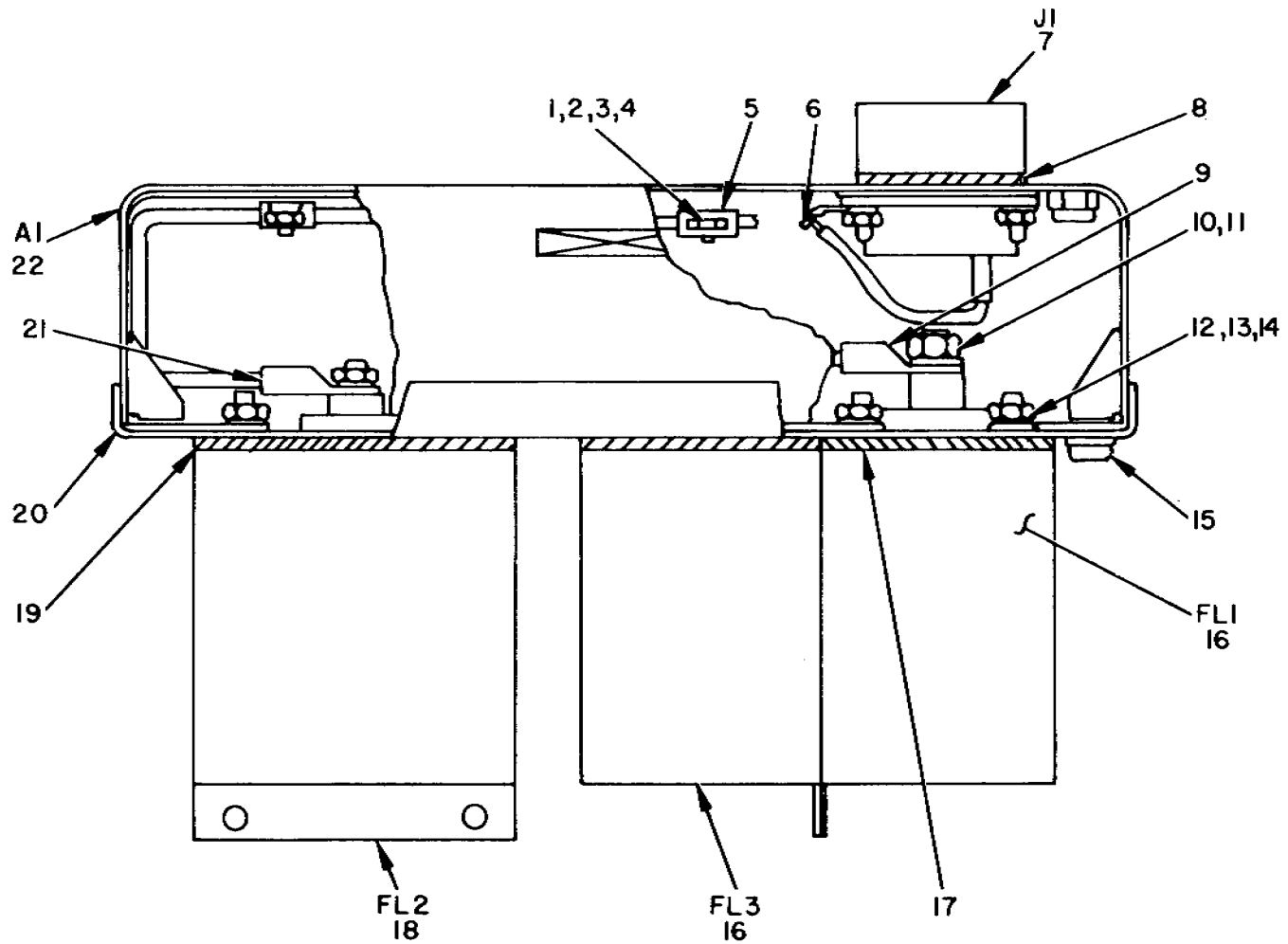

NOTE: FOR COMPLETE REFERENCE DESIGNATION, PREFIX WITH 3A9A8.

EL3CT168

Figure 113. Cabinet, Electrical Equipment, Top Internal view 3A9A8.

| (1) ILLUSTRATION | | (2) | (3) | (4) | (5) | (6) | (7) | (8) |
|---------------------|--------------------|-------------|-----------------------------|----------------|-------|-----------------------------------|-----|--------------------------|
| (a) FIG NO. | (b) ITEM NO. | SMR CODE | NATIONAL STOCK NUMBER | PART NUMBER | FSCM | DESCRIPTION USABLE ON CODE | U/M | QTY INC IN UNIT |
| 114 | 1 | XDFZZ | 5305-00-066-7328 | MS24693C27 | 96906 | SCREW, MACHINE | EA | 6 |
| 114 | 2 | XDFZZ | 5310-00-929-6395 | MS35338-136 | 96906 | WASHER, LOCK | EA | 6 |
| 114 | 3 | XDFZZ | 5310-00-934-9761 | MS35649-264 | 96906 | NUT, PLAIN, HEXAGON | EA | 6 |
| 114 | 4 | XDFZZ | 5310-00-722-5998 | MS15795-805 | 96906 | WASHER, FLAT | EA | 2 |
| 114 | 5 | XDFZZ | 5340-00-943-6041 | MS25281F4 | 96906 | CLAMP, LOOP | EA | 2 |
| 114 | 6 | XDFZZ | 5940-00-511-8194 | 2504-06-00 | 78189 | TERMINAL, LUG | EA | 1 |
| 114 | 7 | PAFZZ | 5935-00-280-1873 | MS3102A24-10P | 96906 | CONNECTOR, RECEPTACLE, ELECTRICAL | EA | 1 |
| 114 | 8 | PAFZZ | 5999-00-406-5022 | 40-024 | 12881 | GASKET, RADIO FREQUENCY | EA | 1 |
| 114 | 9 | XDFZZ | 5940-00-660-3634 | MS25036-57 | 96906 | TERMINAL, LUG | EA | 2 |
| 114 | 10 | XDFZZ | 5310-00-903-5966 | MS51971-1 | 96906 | NUT, PLAIN, HEXAGON | EA | 2 |
| 114 | 11 | XDFZZ | 5310-00-933-8121 | MS35338-139 | 96906 | WASHER, LOCK | EA | 2 |
| 114 | 12 | XDFZZ | 5310-00-595-6772 | MS15795-808 | 96906 | WASHER, FLAT | EA | 18 |
| 114 | 13 | XDFZZ | 5310-00-933-8120 | MS35338-138 | 96906 | WASHER, LOCK | EA | 13 |
| 114 | 14 | XDFZZ | 5310-00-270-8810 | MS35650-104 | 96906 | NUT, PLAIN, HEXAGON | EA | 13 |
| 114 | 15 | XDFZZ | 5305-00-059-3660 | MS51958-64 | 96906 | SCREW, MACHINE | EA | 6 |
| 114 | 16 | PAFZZ | 5915-00-196-7016 | 600D40KS14 | 99870 | FILTER, RADIO INTERFERENCE | EA | 2 |
| 114 | 17 | XDFZZ | | 04-0402-3923 | 12881 | CASKET, RADIO FREQUENCY | EA | 2 |
| 114 | 18 | PAFZZ | 5915-00-196-7013 | 600D10JS13 | 99870 | FILTER, RADIO INTERFERENCE | EA | 1 |
| 114 | 19 | XDFZZ | | 04-0402-3924 | 12881 | GASKET, RADIO FREQUENCY | EA | 1 |
| 114 | 20 | XDFZZ | | SMD652354 | 80063 | COVER, LINE FILTER | EA | 1 |
| 114 | 21 | XDFZZ | 5940-00-204-9142 | M225036-12 | 96906 | TERMINAL, LUG | EA | 1 |
| 114 | 22 | PAFZZ | 5820-00-146-1243 | SMD652353 | 80063 | BOX, LINE FILTER | EA | 1 |

| (1) ILLUSTRATION | | (2) | (3) | (4) | (5) | (6) | (7) | (8) |
|---------------------|--------------------|-------------|-----------------------------|----------------|-------|---|-----|--------------------------|
| (a) FIG NO. | (b) ITEM NO. | SMR CODE | NATIONAL STOCK NUMBER | PART NUMBER | FSCM | DESCRIPTION <i>USABLE ON CODE</i> | U/M | QTY INC IN UNIT |
| 115 | 1 | PAFZZ | 5905-01-010-1761 | RW74U6R30F | 81349 | RESISTOR, FIXED, WIRE WOUND | EA | 2 |
| 115 | 2 | XDFZZ | 5975-00-727-5153 | MS17821-4-9 | 96906 | STRAP, CABLE | EA | 2 |
| 115 | 3 | XDFDD | | SMC652464 | 80063 | PRINTED WIRING BOARD | EA | 1 |
| 115 | 4 | XDFZZ | | SE25BRASSGOLD | 07707 | EYELET, ROLLED FLANGE | EA | 3 |
| 115 | 5 | XDFZZ | | SMC652463 | 80063 | PRINTED WIRING BOARD | EA | 1 |
| 115 | 6 | PAFZZ | 5910-00-775-3740 | TES300-50NXP1 | 02567 | CAPACITOR, FIXED, ELECTROLYTIC | EA | 1 |
| 115 | 7 | PAOZZ | 5961-00-488-9975 | H954-3 | 13327 | SEMICONDUCTOR DEVICE, UNITIZED | EA | 1 |
| 115 | 8 | PAOZZ | 5961-01-012-8249 | 1N29898 | 81349 | SEMICONDUCTOR DEVICE, DIODE | EA | 1 |
| 115 | 9 | XDFZZ | | N3600 | 14454 | HEAT SINK, ELECTRICAL, ELECTRONIC COMPONENT | EA | 1 |
| 115 | 10 | XDFZZ | 5310-00-595-6772 | MS15795-808 | 96906 | WASHER, FLAT | EA | 1 |
| 115 | 11 | XDFZZ | 5310-00-209-1239 | MS35335-60 | 96906 | WASHER, LOCK | EA | 1 |
| 115 | 12 | XDFZZ | 5310-00-934-9765 | MS35650-304 | 96906 | NUT, PLAIN, HEXAGON | EA | 1 |
| 115 | 13 | XDFZZ | | SMB652462 | 80063 | BRACKET | EA | 1 |
| 115 | 14 | XDFZZ | 5940-00-082-5094 | MS17122-5 | 96906 | TERMINAL, STUD | EA | 7 |
| 115 | 15 | XDFZZ | | 626-196BAASS | 79963 | TERMINAL ,LUG | EA | 1 |

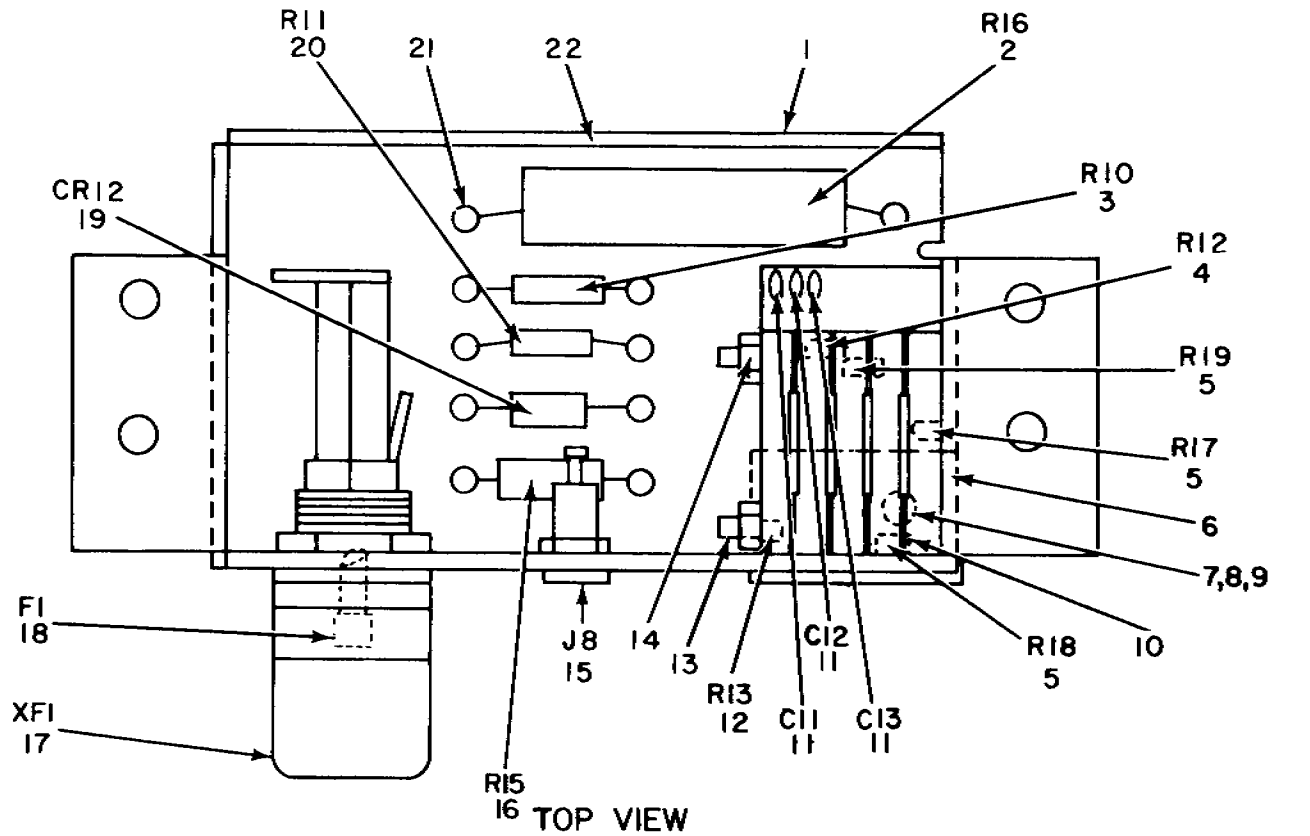

NOTE: FOR COMPLETE REFERENCE DESIGNATION,
PREFIX WITH 3A9A23

EL3CT170

Figure 116. Cabinet, Electrical Equipment, 3A9A23.

| (1) ILLUSTRATION | | (2) | (3) | (4) | (5) | (6) | (7) | (8) |
|---------------------|--------------------|-------------|-----------------------------|----------------|-------|-----------------------------------|-----|--------------------------|
| (a) FIG NO. | (b) ITEM NO. | SMR CODE | NATIONAL STOCK NUMBER | PART NUMBER | FSCM | DESCRIPTION USABLE ON CODE | U/M | QTY INC IN UNIT |
| 116 | 1 | XDFZZ | | SMC652343 | 80063 | BRACKET, MARKED | EA | 1 |
| 116 | 2 | PAFZZ | 5905-00-636-8358 | RW56V100 | 81349 | RESISTOR, FIXED, WIRE WOUND | EA | 1 |
| 116 | 3 | PAFZZ | 5905-00-060-8513 | M22684-03—0194 | 81349 | RESISTOR, FIXED, FILM | EA | 1 |
| 116 | 4 | PAFZZ | 5905-00-752-3804 | 22451-203 | 80294 | RESISTOR, VARIABLE | EA | 1 |
| 116 | 5 | PAFZZ | 5905-00-841-4409 | 224S1-103 | 80294 | RESISTOR, VARIABLE | EA | 3 |
| 116 | 6 | XDFZZ | | SMB653101 | 80063 | ANGLE | EA | 1 |
| 116 | 7 | XDFZZ | 5305-00-054-5648 | MS51957-14 | 96906 | SCREW, MACHINE | EA | 2 |
| 116 | 8 | XDFZZ | 5310-00-933-8118 | MS35338-135 | 96906 | WASHER, LOCK | EA | 2 |
| 116 | 9 | XDFZZ | 5310-00-782-1349 | MS15795-804 | 96906 | WASHER, FLAT | EA | 2 |
| 116 | 10 | XDFZZ | | 2254R109 | 06540 | WASHER, NONMETALLIC | EA | 8 |
| 116 | 11 | PAFZZ | 5910-00-010-8666 | CK05BX102M | 81349 | CAPACITOR, FIXED, CERAMIC | EA | 3 |
| 116 | 12 | PAFZZ | 5905-00-814-3981 | 224S1-202 | 80294 | RESISTOR, VARIABLE | EA | 1 |
| 116 | 13 | XDFZZ | | SMB651011 | 80063 | ROD, THREADED | EA | 2 |
| 116 | 14 | XDFZZ | 5310-00-815-0653 | 79NM26 | 72962 | NUT, SELF-LOCKING, HEXAGON | EA | 4 |
| 116 | 15 | XDFZZ | 5935-00-578-3489 | MS16108-2A | 96906 | JACK, TIP | EA | 1 |
| 116 | 16 | PAFZZ | 5905-00-211-1888 | RLR32C513GP | 81349 | RESISTOR FIXED, FILM | EA | 1 |
| 116 | 17 | XDFZZ | 5920-00-881-6584 | FHL17G2 | 81349 | FUSEHOLDER | EA | 1 |
| 116 | 18 | PAOZZ | 5920-00-199-9496 | F028250V1-2A | 81349 | FUSE, CARTRIDGE | EA | 1 |
| 116 | 19 | PAOZZ | 5961-00-957-6865 | 1N3611 | 81349 | SEMICONDUCTOR DEVICE, DIODE | EA | 1 |
| 116 | 20 | PAFZZ | 5905-00-766-8367 | M22684-02-0172 | 81349 | RESISTOR, FIXED, FILM | EA | 1 |
| 116 | 21 | XDFZZ | 5940-00-518-8899 | ST250L2 | 98291 | TERMINAL, STUD | EA | 10 |
| 116 | 22 | XDFZZ | | SMB653102 | 80063 | ANGLE | EA | 1 |

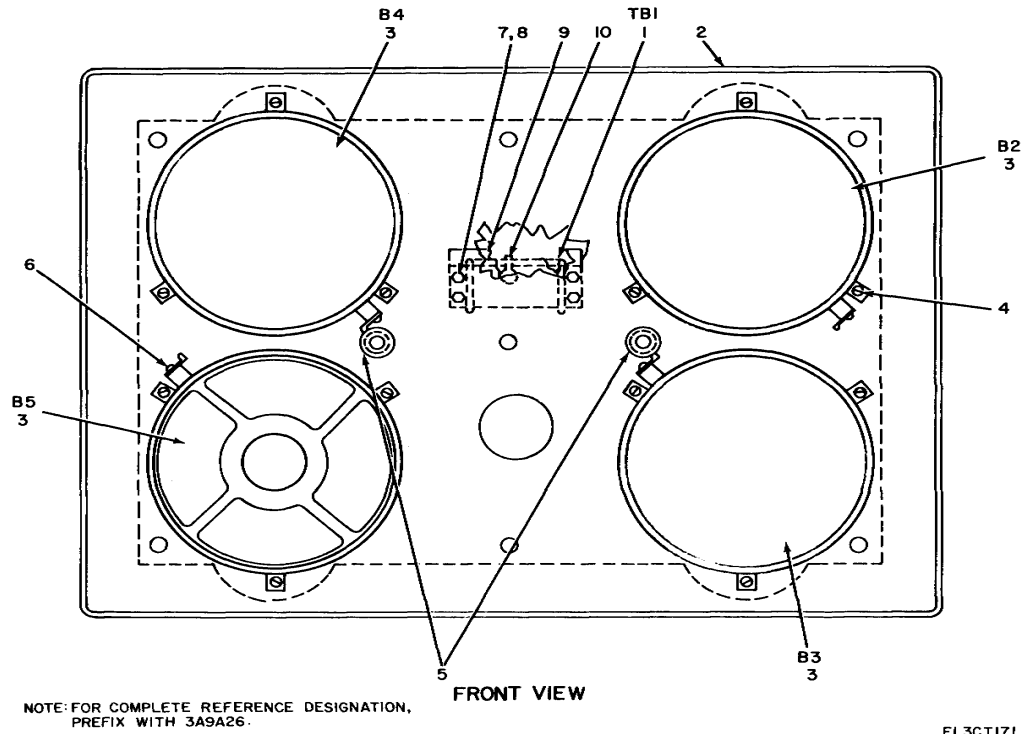

EL3CT171

Figure 117. Cabinet, Electrical Equipment, 3A9A26.

| (1) ILLUSTRATION | | (2) | (3) | (4) | (5) | (6) | (7) | (8) |
|---------------------|--------------------|-------------|-----------------------------|------------------|-------|--|-----|--------------------------|
| (a) FIG NO. | (b) ITEM NO. | SMR CODE | NATIONAL STOCK NUMBER | PART NUMBER | FSCM | DESCRIPTION <i>USABLE ON CODE</i> | U/M | QTY INC IN UNIT |
| 117 | 1 | XDFZZ | 5940-00-983-6082 | 38TB4 | 81349 | TERMINAL BOARD | EA | 1 |
| 117 | 2 | PAFZZ | 4130-00-139-4868 | SMD652305 | 80063 | DUCT. INTAKE | EA | 1 |
| 117 | 3 | PAFZZ | 4140-01-010-5491 | SMC650710-2 | 80063 | FAN, VANEAXIAL | EA | 4 |
| 117 | 4 | XDFZZ | 5305-00-054-5651 | MS51957-17 | 96906 | SCREW, MACHINE | EA | 12 |
| 117 | 5 | XDFZZ | 5325-00-185-0012 | MS35489-35 | 96906 | GROMMET, RUBBER | EA | 2 |
| 117 | 6 | XDFZZ | | LAC832-2 | 46384 | NUT, STAKE, FLOATING SELF-LOCKING | EA | 4 |
| 117 | 7 | XDFZZ | 5310-00-982-6813 | MS21044C06 | 96906 | NUT, SELF-LOCKING, HEXAGON | EA | 4 |
| 117 | 8 | XDFZZ | 5310-00-880-5976 | MS15795-806 | 96906 | WASHER, FLAT | EA | 4 |
| 117 | 9 | XDFZZ | | MS601-4XPSTYLE1A | 75382 | MARKER, TERMINAL | EA | 1 |
| 117 | 10 | XDFZZ | 5940-00-813-0698 | MS25036-101 | 96906 | TERMINAL, LUG | EA | 6 |

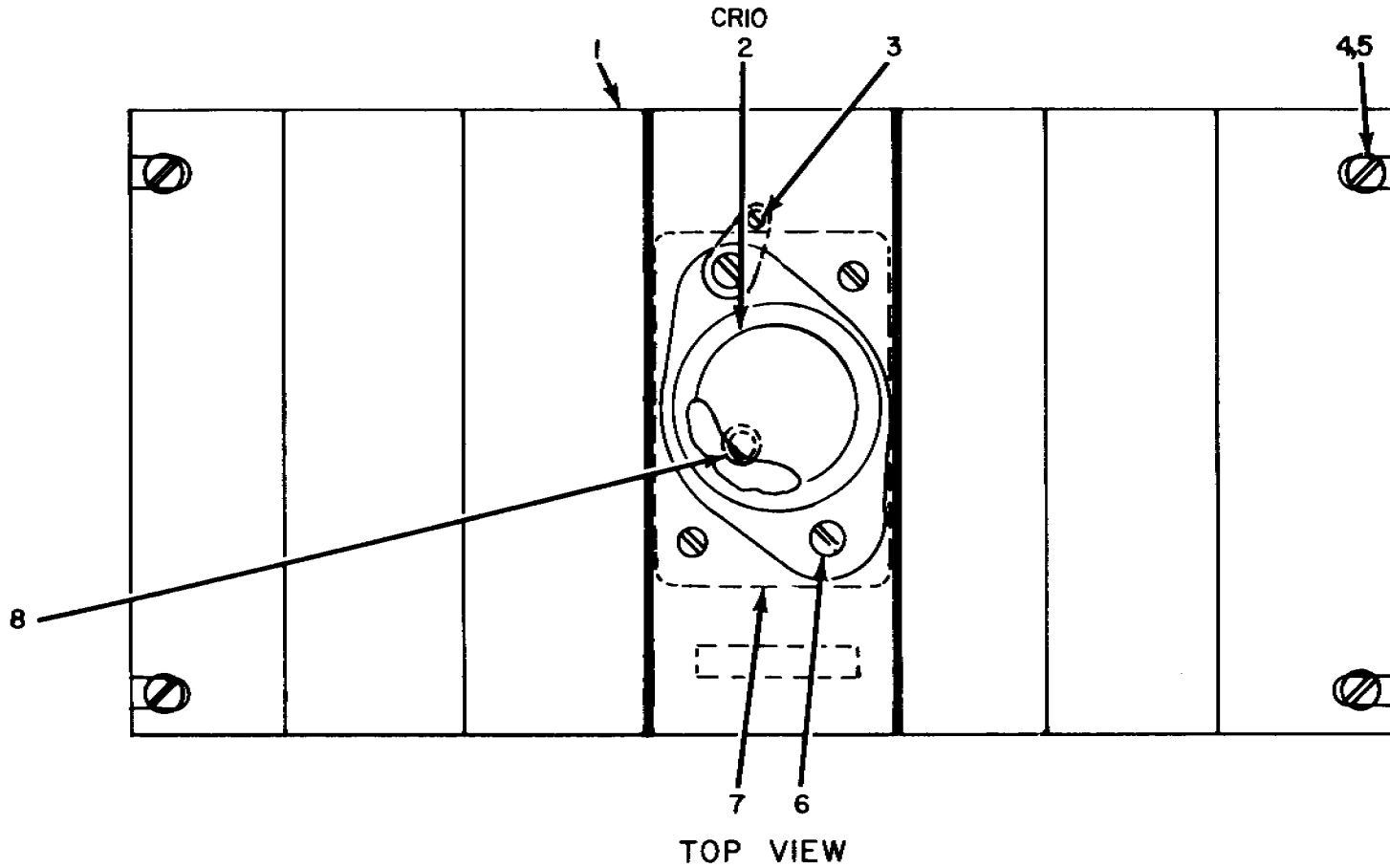

NOTE: FOR COMPLETE REFERENCE DESIGNATION, PREFIX WITH 3A9A27

EL3CTI72

Figure 118. Cabinet, Electrical Equipment, 3A9A27.

| (1) ILLUSTRATION | | (2) | (3) | (4) | (5) | (6) | (7) | (8) |
|---------------------|--------------------|-------------|-----------------------------|----------------|-------|--|-----|--------------------------|
| (a) FIG NO. | (b) ITEM NO. | SMR CODE | NATIONAL STOCK NUMBER | PART NUMBER | FSCM | DESCRIPTION <i>USABLE ON CODE</i> | U/M | QTY INC IN UNIT |
| 118 | 1 | XDFZZ | | STO30045-1 | 05127 | HEAT SINK | EA | 1 |
| 118 | 2 | PAOZZ | S961-00-236-9289 | 1N2834B | 81349 | SEMICONDUCTOR DEVICE, DIODE | EA | 1 |
| 118 | 3 | XDFZZ | S940-00-246-2770 | 2504-04 00 | 78189 | TERMINAL, LUG | EA | 1 |
| 118 | 4 | XDFZZ | 5310-00-982-4999 | MS21044C04 | 96906 | NUT, SELF-LOCKING, HEXAGON | EA | 2 |
| 118 | 5 | XDFZZ | 5305-00-054-5858 | MS51957-19 | 96906 | SCREW,MACHINE | EA | 2 |
| 118 | 6 | XDFZZ | | AN116906 | 88044 | SCREW,MACHINE | EA | 4 |
| 118 | 7 | XDFZZ | | SMB652294 | 80063 | SOCKET | EA | 1 |
| 118 | 8 | XDFZZ | | SW9NATURAL | 30254 | SLEEVING, TEFLON, EXTRUDED | EA | 1 |

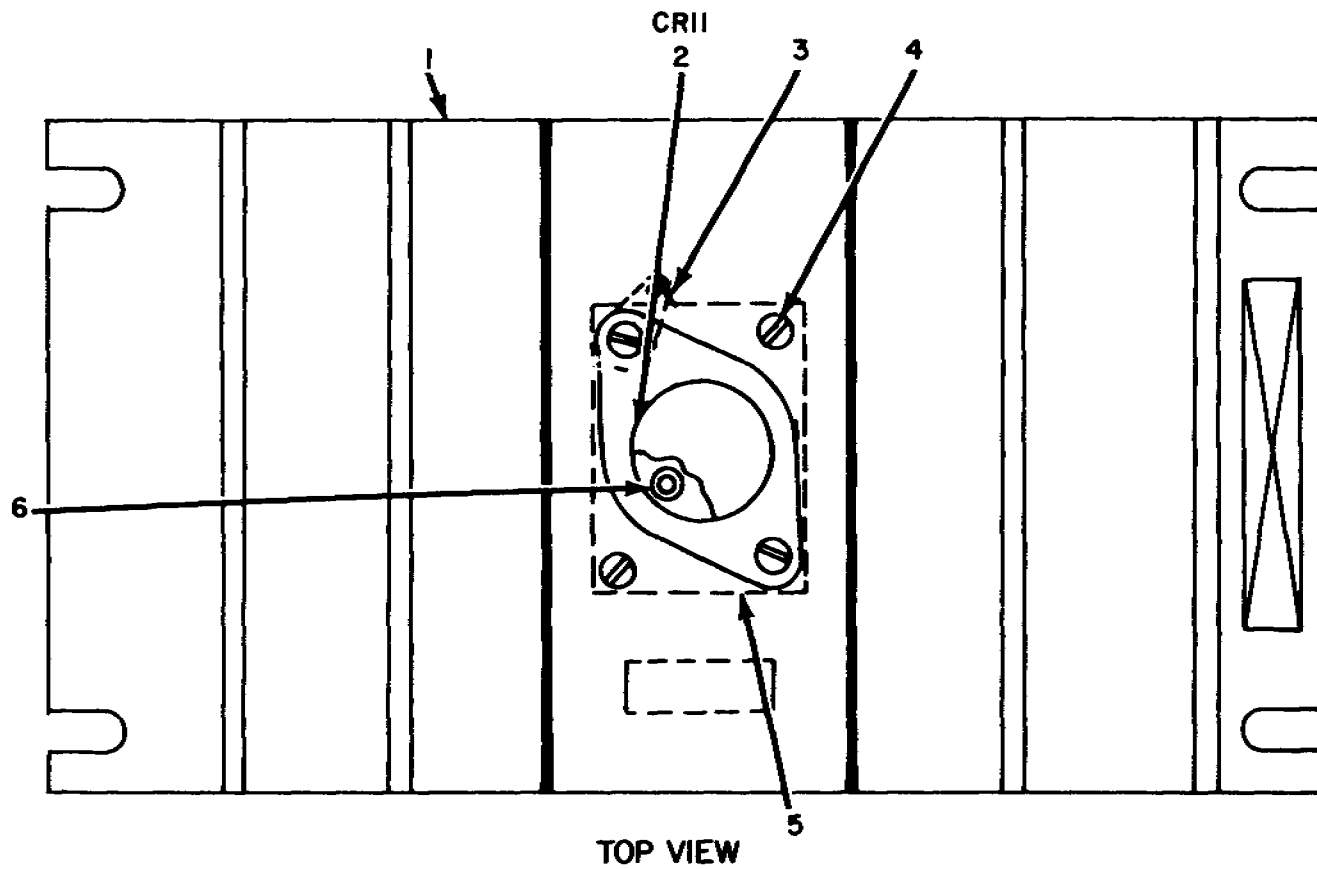

NOTE: FOR COMPLETE REFERENCE DESIGNATION, PREFIX WITH 3A9A28.

EL3CT173

Figure 119. Cabinet, Electrical Equipment, 3A9A28.

| (1) ILLUSTRATION | | (2) | (3) | (4) | (5) | (6) | (7) | (8) |
|---------------------|--------------------|-------------|-----------------------------|----------------|-------|--|-----|--------------------------|
| (a) FIG NO. | (b) ITEM NO. | SMR CODE | NATIONAL STOCK NUMBER | PART NUMBER | FSCM | DESCRIPTION <i>USABLE ON CODE</i> | U/M | QTY INC IN UNIT |
| 119 | 1 | XDFZZ | | BT030045-1 | 05327 | HEAT SINK | EA | 1 |
| 119 | 2 | PAOZZ | 5961-00-837-9289 | 1N28348 | 81389 | SEMICONDUCTOR DEVICE, DIODE | EA | 1 |
| 119 | 3 | XDFZZ | 5930-00-246-2770 | 2504-04 00 | 78189 | TERMINAL LUG | EA | 1 |
| 119 | 4 | XDFZZ | | AN116906 | 88044 | SCREW, MACHINE | EA | 1 |
| 119 | 5 | XDFZZ | | SMB652294 | 80063 | SOCKET | EA | 1 |
| 119 | 6 | XDFZZ | | SW9NATURAL | 30254 | SLEEVING, TEFLON, EXTRUDED | EA | 1 |

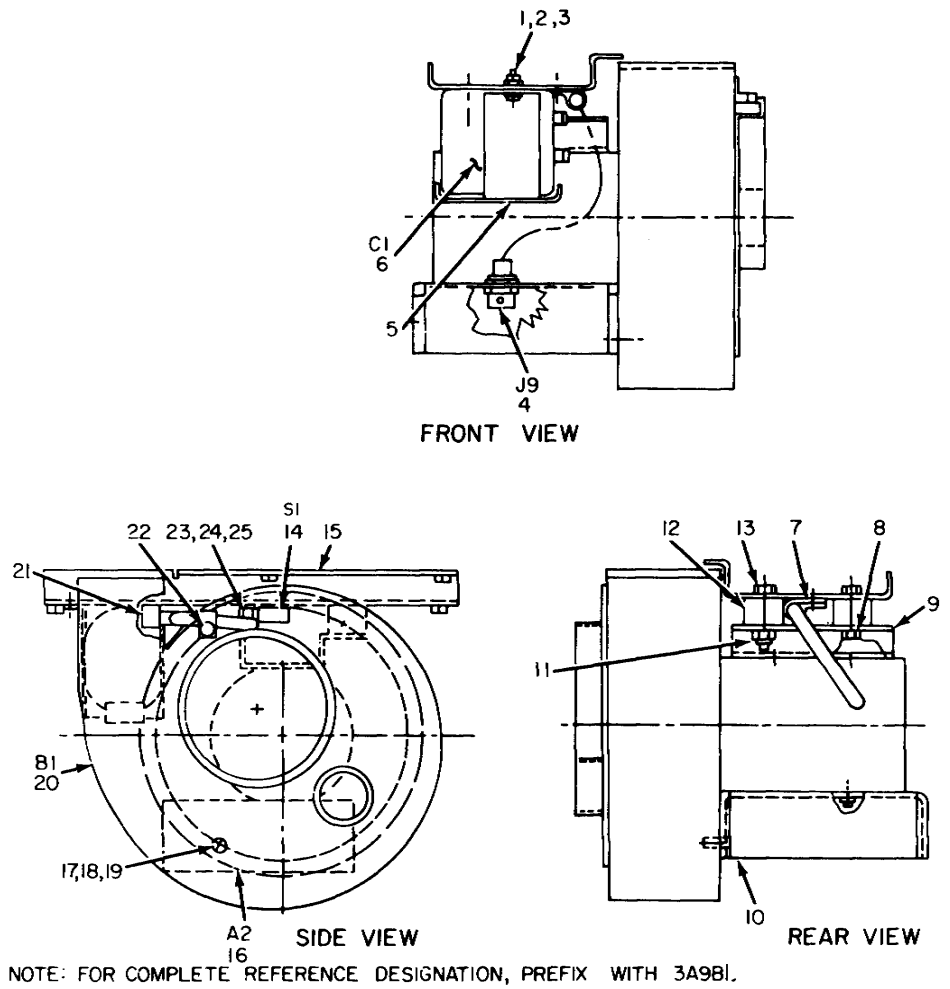

EL3CT174

Figure 120. Cabinet, Electrical Equipment, 3A9A28.

| (1) ILLUSTRATION | | (2) | (3) | (4) | (5) | (6) | (7) | (8) |
|---------------------|--------------------|-------------|-----------------------------|----------------|-------|-----------------------------------|-----|--------------------------|
| (a) FIG NO. | (b) ITEM NO. | SMR CODE | NATIONAL STOCK NUMBER | PART NUMBER | FSCM | DESCRIPTION USABLE ON CODE | U/M | QTY INC IN UNIT |
| 120 | 1 | XDFZZ | 5310-00-595-6772 | MS15795-808 | 96906 | WASHER FLAT | EA | 2 |
| 120 | 2 | XDFZZ | 5305-00-059-3659 | MS51958-63 | 96906 | SCREW,MACHINE | EA | 12 |
| 120 | 3 | XDFZZ | 5310-00-982-6814 | MS21044C08 | 96906 | NUT, SELF-LOCKING, HEXAGON | EA | 2 |
| 120 | 4 | PAFZZ | 5935-00-913-4463 | MS3114P10-6P | 96906 | CONNECTOR, RECEPTACLE | EA | 1 |
| 120 | 5 | XDFZZ | | SMB652376 | 80063 | BRACKET | EA | 1 |
| 120 | 6 | XDFZZ | | 49F6424F8 | 01002 | CAPACITOR ,FIXED, PAPER | EA | 1 |
| 120 | 7 | XDFZZ | 5340-00-943-6041 | MS25281F4 | 96906 | CLAMP ,LOOP | EA | 2 |
| 120 | 8 | XDFZZ | 5310-00-933-8120 | MS35338-138 | 96906 | WASHER, LOCK | EA | 16 |
| 120 | 9 | XDFZZ | | SMC652378 | 80063 | BRACKET, BLOWER | EA | 1 |
| 120 | 10 | XDFZZ | | SMC652813 | 80063 | BRACKET | EA | 1 |
| 120 | 11 | XDFZZ | | M24129-3-4C | 81349 | NUT, SELF, LOCKING, HEXAGON | EA | 8 |
| 120 | 12 | XDFZZ | | SMB652764 | 80063 | SPACER, BLOWER MOUNTING | EA | 4 |
| 120 | 13 | XDFZZ | 5305-00-207-2297 | MS35307-312 | 96906 | SCREW, CAP, HEXAGON HEAD | EA | 4 |
| 120 | 14 | PAFZZ | 5930-00-488-9979 | VE3070 | 93929 | SWITCH, THERMOSTATIC | EA | 1 |
| 120 | 15 | XDFZZ | | SMC652379 | 80063 | CHASSIS, BLOWER | EA | 1 |
| 120 | 16 | XDFZZ | | SMC652377 | 80063 | DISC | EA | 1 |
| 120 | 17 | XDFZZ | 5305-00-054-6670 | MS51957-45 | 96906 | SCREW, MACHINE | EA | 5 |
| 120 | 18 | XDFZZ | 5310-00-880-5978 | MS15795-807 | 96906 | WASHER, FLAT | EA | 5 |
| 120 | 19 | XDFZZ | 5310-00-933-8119 | MS35338-137 | 96906 | WASHER, FLAT | EA | 11 |
| 120 | 20 | PAFZZ | 4140-00-422-1299 | SMB653109 | 80063 | FAN CENTRIFUGAL | EA | 1 |
| 120 | 21 | XDFZZ | 5340-00-915-2342 | MS25281F6 | 96906 | CLAMP, LOOP | EA | 1 |
| 120 | 22 | XDFZZ | 5305-00-054-6671 | MS51957-46 | 96906 | SCREW,MACHINE | EA | 1 |
| 120 | 23 | XDFZZ | 5310-00-595-6761 | MS15795-802 | 96906 | WASHER, FLAT | EA | 2 |
| 120 | 24 | XDFZZ | 5310-00-187-2429 | MS35338-134 | 96906 | WASHER, LOCK | EA | 2 |
| 120 | 25 | XDFZZ | 5961-00-848-5808 | MS35649-224 | 96906 | NUT, PLAIN ,HEXAGON | EA | 2 |

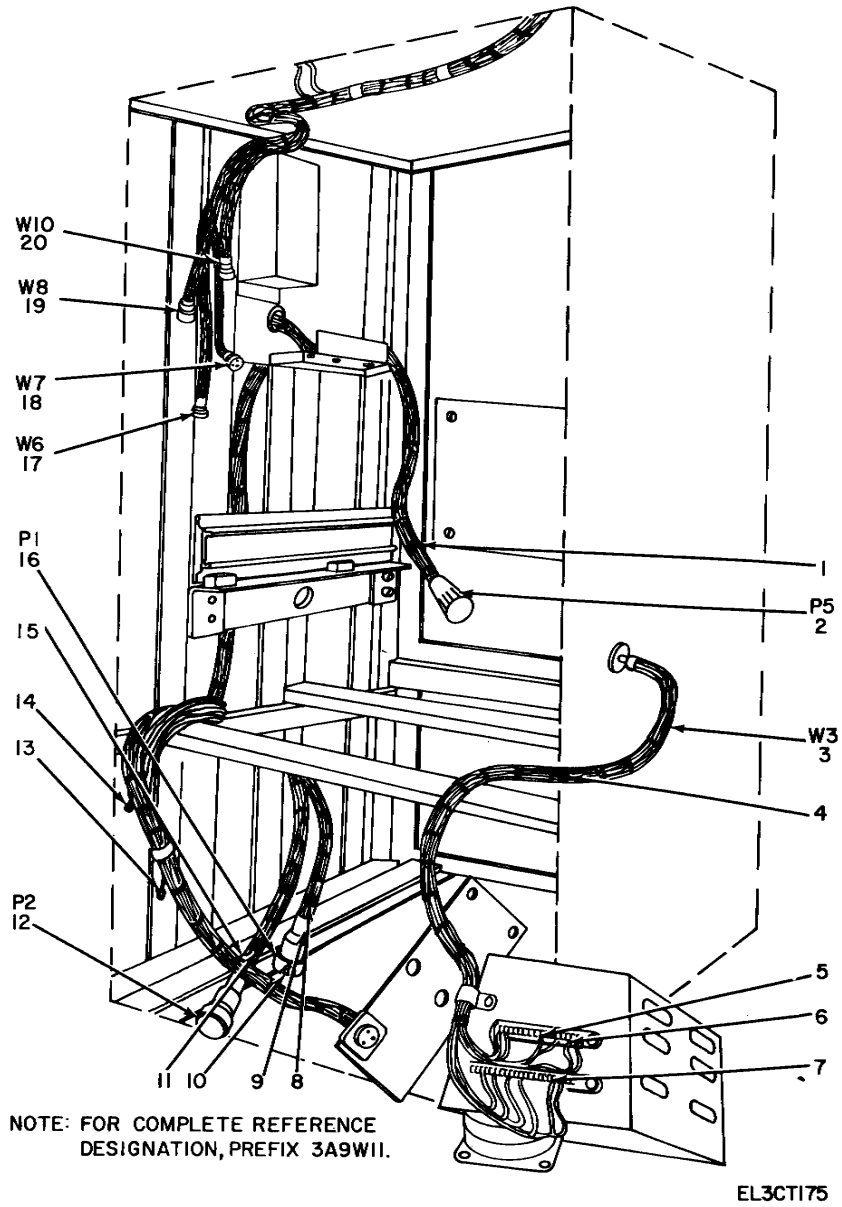

Figure 121. Cabinet, Electrical Equipment, Cable Assemblies 3A9W11

SECTION II

TM 11-5820-595-34P

| (1) ILLUSTRATION | | (2) | (3) | (4) | (5) | (6) | (7) | (8) |
|---------------------|--------------------|-------------|-----------------------------|----------------|-------|--|-----|--------------------------|
| (a) FIG NO. | (b) ITEM NO. | SMR CODE | NATIONAL STOCK NUMBER | PART NUMBER | FSCM | DESCRIPTION <i>USABLE ON CODE</i> | U/M | QTY INC IN UNIT |
| 121 | 1 | XDFZZ | | SMB651603 71 | 80063 | MARKER, CABLE | EA | 1 |
| 121 | 2 | PAFZZ | 5935-00 089 2097 | MS3116F10-6S | 96906 | CONNECTOR, PLUG, ELECTRICAL | EA | 1 |
| 121 | 3 | PAFZZ | 5995 00 068-7349 | SMB652247-1 | 80063 | CABLE ASSEMBLY | EA | 1 |
| 121 | 4 | XDFZZ | | S,B651603--70 | 80063 | MARKER, CABLE | EA | 2 |
| 121 | 5 | XDFZZ | | MS25036-1 | 96906 | TERMINAL LUG | EA | 19 |
| 121 | 6 | XDFZZ | 5940-00-577-3711 | MS25036-3 | 96906 | TERMINAL LUG | EA | 8 |
| 121 | 7 | XDFZZ | | MS25036-6 | 96906 | TERMINAL, LUG | EA | 4 |
| 121 | 8 | XDFZZ | | SMB651603-72 | 80063 | MARKER, CABLE | EA | 1 |
| 121 | 9 | XDFZZ | | CRN1-4SLATE | 08795 | INSULATION SLEEVING, ELECTRICAL | EA | 1 |
| 121 | 10 | PAFZZ | 5999 00 758-7385 | YE1216G5 | 09922 | CONTACT ,ELECTRICAL | EA | 2 |
| 121 | 11 | XDFZZ | | SMB651603-75 | 80063 | MARKER CABLE | EA | 2 |
| 121 | 12 | PAFZZ | 5935-00-553-3098 | MS3106E20-29S | 96906 | CONNECTOR, PLUG, ELECTRICAL | EA | 1 |
| 121 | 13 | XDFZZ | 5940-00 644 8713 | MS25036-8 | 96906 | TERMINAL, LUG | EA | 3 |
| 121 | 14 | XDFZZ | 5940-00-660-3634 | MS25036-57 | 96906 | TERMINAL, LUG | EA | 2 |
| 121 | 15 | XDFZZ | | CRN3-16GREEN | 08795 | INSULATION ION SLEEVING, ELECTRICAL | EA | 1 |
| 121 | 16 | PAFZZ | 5935-00-246-8701 | 48-16R18-8S | 02660 | CONNECTOR, PLUG, ELECTRICAL | EA | 1 |
| 121 | 17 | PAFZZ | 5995-00-068-7338 | SMB652247-2 | 80063 | CABLE ASSEMBLY | EA | 1 |
| 121 | 18 | PAFZZ | 5995-00-068-7336 | SMB652247 - 3 | 80063 | CABLE ASSEMBLY | EA | 1 |
| 121 | 19 | PAFZZ | 5995-00-068-7342 | SMB652247-4 | 80063 | CABLE ASSEMBLY | EA | 1 |
| 121 | 20 | PAFZZ | 5995-00-068-7335 | SMB652247-5 | 80063 | CABLE ASSEMBLY | EA | 1 |

417(418 blank)

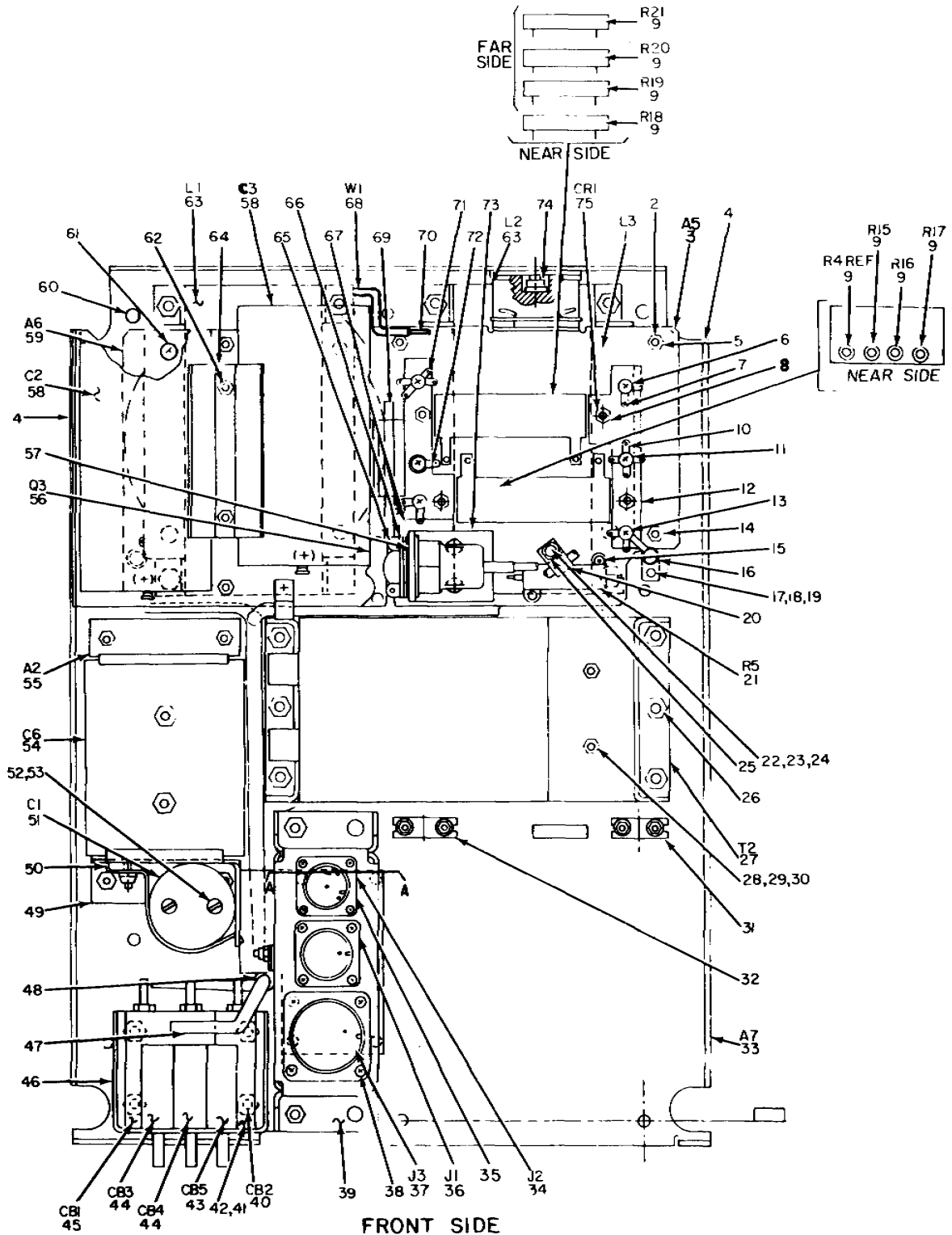

NOTE: FOR COMPLETE REFERENCE DESIGNATION, PREFIX WITH 3A9A1

EL3CT176

Figure 122. Power Supply 3A9A1 (Sheet 1 of 2).

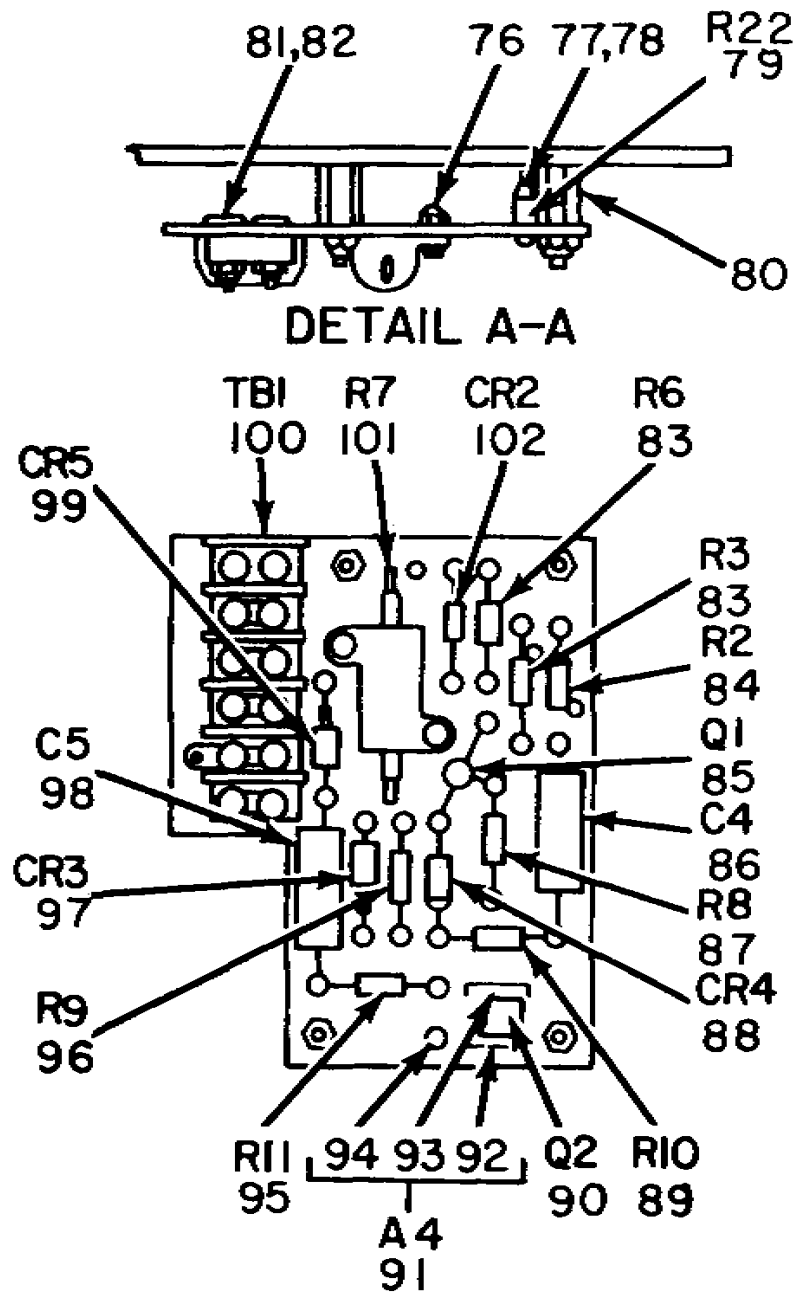

NOTE: FOR COMPLETE REFERENCE DESIGNATION, PREFIX WITH 3A9A1

EL3CT183

Figure 122. Power Supply 3A9A1 (Sheet 2 of 2).

| (1) ILLUSTRATION | | (2) | (3) | (4) | (5) | (6) | (7) | (8) |
|---------------------|--------------------|-------------|-----------------------------|----------------|-------|--|-----|--------------------------|
| (a) FIG NO. | (b) ITEM NO. | SMR CODE | NATIONAL STOCK NUMBER | PART NUMBER | FSCM | DESCRIPTION USABLE ON CODE | U/M | QTY INC IN UNIT |
| | | | | | | GROUP 030901 POWER SUPPLY ASSEMBLY 3A9A1 | | |
| 122 | 1 | XDFZZ | | SMC653236 | 80063 | REACTOR | EA | 1 |
| 122 | 2 | XDFZZ | 5310-00-208-9255 | MS21044C3 | 96906 | NUT, SELF-LOCKING, HEXAGON | EA | 16 |
| 122 | 3 | XDFZZ | | SMD652486 | 80063 | PLATE, UPPER | EA | 1 |
| 122 | 4 | XDFZZ | | SMB652963 | 80063 | PAD, CUSHION | EA | 2 |
| 122 | 5 | XDFZZ | | NCS4-4-20 | 42498 | STUD, THREADED | EA | 2 |
| 122 | 6 | XDFZZ | 5305-00-059-3660 | MS51958-64 | 96406 | SCREW, MACHINE | EA | 6 |
| 122 | 7 | XDFZZ | 5940-00-583-7741 | MS77068-4 | 96906 | TERMINAL, LUG | EA | 24 |
| 122 | 8 | XDFZZ | 5310-00-939-0850 | MS21083C08 | 96906 | NUT, SELF-LOCKING, HEXAGON | EA | 6 |
| 122 | 9 | PAFZZ | 5905-00-803-9173 | RW22V1R2 | 81349 | RESISTOR, FIXED, WIRE WOUND | EA | 8 |
| 122 | 10 | XDFZZ | 5940-00-644-8713 | MS25036-8 | 96906 | TERMINAL, LUG | EA | 8 |
| 122 | 11 | XDFZZ | | NCS10-4-92 | 02176 | STUD, THREADED | EA | 2 |
| 122 | 12 | XDFZZ | | SMB653244 | 80063 | BOARD, INSULATOR | EA | 1 |
| 122 | 13 | XDFZZ | 5940-00-660-3634 | MS25036-57 | 96906 | TERMINAL, LUG | EA | 8 |
| 122 | 14 | XDFZZ | | NCS8-4-12 | 42498 | STUD THREADED | EA | 6 |
| 122 | 15 | XDFZZ | | 9225SS140-7 | 06540 | SPACER, SLEEVE INTERNAL THREAD | EA | 2 |
| 122 | 16 | XDFZZ | 5340-00-834-8789 | MS25281F5 | 96906 | CLAMP, LOOP | EA | 4 |
| 122 | 17 | XDFZZ | 5305-00-054-6671 | MS51957-46 | 96906 | SCREW, MACHINE | EA | 2 |
| 122 | 18 | XDFZZ | 5310-00-982-6814 | MS21044C08 | 96906 | NUT, SELF-LOCKING, HEXAGON | EA | 8 |
| 122 | 19 | XDFZZ | 5310-00-982-4999 | MS21044C04 | 96906 | NUT, SELF-LOCKING, HEXAGON | EA | 12 |
| 122 | 20 | XDFZZ | 5340-00-915-2342 | MS25281F6 | 96906 | CLAMP, LOOP | EA | 1 |
| 122 | 21 | PAFZZ | 5905-00-926-0282 | RE75G5001 | 81349 | RESISTOR, FIXED, WIRE WOUND | EA | 1 |
| 122 | 22 | XDFZZ | 5305-00-054-6669 | MS51957-44 | 96906 | SCREW, MACHINE | EA | 1 |
| 122 | 23 | XDFZZ | 5310-00-225-5328 | MS15795-841 | 96906 | WASHER, FLAT | EA | 1 |
| 122 | 24 | XDFZZ | 5310-00-933-8119 | MS35338-137 | 96906 | WASHER, LOCK | EA | 1 |
| 122 | 25 | XDFZZ | | 8577-55-0832-7 | 06540 | SPACER, HEXAGON, INTERNAL THREAD | EA | 1 |
| 122 | 26 | XDFZZ | | M24129-3-4C | 81349 | NUT, SELF-LOCKING, HEXAGON | EA | 6 |
| 122 | 27 | PAFZZ | 5950-00-489-6965 | T9921 | 05853 | TRANSFORMER POWER, STEP-UP | EA | 1 |
| 122 | 28 | XDFZZ | 5310-00-595-6772 | MS15795-808 | 96906 | WASHER, FLAT | EA | 7 |
| 122 | 29 | XDFZZ | 5310-00-933-8120 | MS35338-138 | 96906 | WASHER, LOCK | EA | 8 |
| 122 | 30 | XDFZZ | | MS35630-304 | 96906 | NUT, PLAIN, HEXAGON | EA | 2 |
| 122 | 31 | XDFZZ | | SMB652479 | 80063 | BLOCK, RETAINER | EA | 1 |
| 122 | 32 | XDFZZ | | SMB652960 | 80063 | BLOCK, RETAINER | EA | 1 |
| 122 | 33 | XDDZZ | | SMF652470 | 80063 | CHASSIS, BOTTOM, MARKED | EA | 1 |
| 122 | 34 | XDFZZ | | 48-20R18-8P102 | 02660 | CONNECTOR, RECEPTACLE, ELECTRICAL | EA | 1 |
| 122 | 35 | XDFZZ | 5305-00-054-5651 | MS51957-17 | 96906 | SCREW, MACHINE | EA | 8 |
| 122 | 36 | PAFZZ | 5935-00-201-5195 | MS3102B20-29P | 96906 | CONNECTOR, RECEPTACLE, ELECTRICAL | EA | 1 |
| 122 | 37 | XDFZZ | | MS3102E20-29 | 96906 | CONNECTOR, RECEPTACLE, ELECTRICAL | EA | 1 |
| 122 | 38 | XDFZZ | 5305-00-05 4 6654 | MS51957-30 | 96906 | SCREW, MACHINE | EA | 4 |
| 122 | 39 | XDFZZ | | SMC652482 | 80063 | BRACKET, CONNECTOR | EA | 1 |

| (1) ILLUSTRATION | | (2) | (3) | (4) | (5) | (6) | (7) | (8) |
|---------------------|--------------------|-------------|-----------------------------|------------------------|-------|---|-----|--------------------------|
| (a) FIG NO. | (b) ITEM NO. | SMR CODE | NATIONAL STOCK NUMBER | PART NUMBER | FSCM | DESCRIPTION USABLE ON CODE | U/M | QTY INC IN UNIT |
| 122 | 40 | XDFZZ | | 50-214-2MC3 | 74193 | CIRCUIT BREAKER | EA | 1 |
| 122 | 41 | XDFZZ | 5310-00-722-5998 | MS15795-805 | 96906 | WASHER, FLAT | EA | 12 |
| 122 | 42 | XDFZZ | 5305-00-054-6650 | MSS1957-26 | 96906 | SCREW,MACHINE | EA | 12 |
| 122 | 43 | PAFZZ | 5925-01-010-5347 | AM12HKMG6-2-400CPS | 74193 | CIRCUIT BREAKER | EA | 1 |
| 122 | 44 | XDFZZ | | AM127Z6-4-400CPS CURVE | 74193 | CIRCUIT BREAKER | EA | 2 |
| 122 | 45 | PAFZZ | 5925-01-009-5064 | 52-217-2HG3 | 74193 | CIRCUIT BREAKER | EA | 1 |
| 122 | 46 | XDFZZ | | SMD652484 | 80063 | BRACKET, CIRCUIT | EA | 1 |
| 122 | 47 | XDFZZ | | SMB653262 | 80063 | STRAP | EA | 1 |
| 122 | 48 | XDFZZ | 5340-00-943-6041 | MS25281F4 | 96906 | CLAMP, LOOP | EA | 1 |
| 122 | 49 | XDFZZ | | SMC653190 | 80063 | RETAINER, CAPACITOR | EA | 1 |
| 122 | 50 | XDFZZ | | SMC653191 | 80073 | RETAINER, CAPACITOR | EA | 1 |
| 122 | 51 | XDFZZ | | CE71C681P | 81349 | CAPACITOR, FIXED, ELECTROLYTIC | EA | 1 |
| 122 | 52 | XDFZZ | 5310-00-543-5933 | MS35333-73 | 96906 | WASHER, LOCK, FLAT-INTERNAL TOOTH | EA | 6 |
| 122 | 53 | XDFZZ | 5305-00-059-3659 | MS51958-63 | 96906 | SCREW,MACHINE | EA | 6 |
| 122 | 54 | PAFZZ | 5910-00-459-5284 | 28F1203 | 01002 | CAPACITOR, FIXED, PLASTIC | EA | 1 |
| 122 | 55 | XDFZZ | | SMC652483G2 | 80063 | RETAINER, CAPACITOR | EA | 1 |
| 122 | 56 | PAFZZ | 5961-00-331-3234 | C1805X146 | 09214 | SEMICONDUCTOR DEVICE, CONTROL RECTIFIER | EA | 1 |
| 122 | 57 | XDFZZ | | SMB653246 | 80063 | WASHER, INSULATING | EA | 2 |
| 122 | 58 | PAFZZ | 5910-00-421-6365 | CE71C182P | 81349 | CAPACITOR, FIXED, ELECTROLYTIC | EA | 2 |
| 122 | 59 | XDFZZ | | SMD652485 | 80063 | PLATE, LOWER | EA | 1 |
| 122 | 60 | XDFZZ | 5307-00-942-6886 | NCS10-4-16 | 42498 | STUD, THREADED | EA | 6 |
| 122 | 61 | XDFZZ | 5305-00-959-4158 | MS246930273 | 96906 | SCREW,MACHINE | EA | 8 |
| 122 | 62 | XDFZZ | 5310-00-061-7326 | MS21045-3 | 96906 | NUT, SELF-LOCKING, HEXAGON | EA | 2 |
| 122 | 63 | PAFZZ | 5950-00-402-7675 | SMC652288 | 80063 | REACTOR | EA | 2 |
| 122 | 64 | XDFZZ | | SMC652496 | 80063 | BRACKET, CAPACITOR | EA | 1 |
| 122 | 65 | XDFZZ | | AN316C12R | 88044 | NUT, CHECK | EA | 1 |
| 122 | 66 | XDFZZ | 5310-00-939-1060 | MS35333-81 | 96906 | WASHER, LOCK | EA | 1 |
| 122 | 67 | XDFZZ | | SMB653243 | 80063 | TERMINAL, LUG | EA | 1 |
| 122 | 68 | XDDDD | | SMF65224 | 80063 | WIRING HARNESS, BRANCHED | EA | 1 |
| 122 | 69 | XDFZZ | | SMB653247 | 80063 | BOARD, INSULATOR | EA | 1 |
| 122 | 70 | PAFZZ | 5999-00-758-7385 | YE1216G5 | 09922 | CONTACT, ELECTRICAL | EA | 6 |
| 122 | 71 | XDFZZ | 5940-00-204-9142 | MS25036-12 | 96906 | TERMINAL, LUG | EA | 15 |
| 122 | 72 | XDFZZ | 5940-00-577-3711 | MS25036-3 | 96906 | TERMINAL, LUG | EA | 1 |
| 122 | 73 | XDFZZ | | SMB653245 | 80063 | ANGLE, MOUNTING | EA | 1 |
| 122 | 74 | PAFZZ | 5310-DO-984-6610 | 79NTE040 | 72962 | NUT, SELF-LOCKING | EA | 1 |
| 122 | 75 | PAFZZ | 5920-00-937-9917 | 6R215A12D12 | 09214 | ABSORBER, OVERVOLTAGE | EA | 1 |
| 122 | 76 | XDFZZ | 5305-00-054-5650 | MS51957-16 | 96906 | SCREW,MACHINE | EA | 2 |
| 122 | 77 | XDFZZ | 5310-00-815-0653 | 79NM26 | 72962 | NUT, SELF-LOCKING, HEXAGON | EA | 2 |
| 122 | 78 | XDFZZ | 5305-00-054-5641 | MS51957-7 | 96906 | SCREW,MACHINE | EA | 2 |

| (1) ILLUSTRATION | | (2) | (3) | (4) | (5) | (6) | (7) | (8) |
|---------------------|--------------------|-------------|-----------------------------|----------------|-------|---|-----|--------------------------|
| (a) FIG NO. | (b) ITEM NO. | SMR CODE | NATIONAL STOCK NUMBER | PART NUMBER | FSCM | DESCRIPTION USABLE ON CODE | U/M | QTY INC IN UNIT |
| 122 | 79 | PAFZZ | 5905-00-902-2909 | RT22C2L203 | 81349 | RESISTOR, VARIABLE | EA | 1 |
| 122 | 80 | XDFZZ | | 9228SS140-7 | 06540 | SPACER, SLEEVE | EA | 4 |
| 122 | 81 | XDFZZ | 5305-00-088-9665 | MS24693C29 | 96906 | SCREW, MACHINE | EA | 4 |
| 122 | 82 | XDFZZ | 5310-00-982-6813 | MS21044C06 | 96906 | NUT, SELF-LOCKING, HEXAGON | EA | 12 |
| 122 | 83 | PAFZZ | 5905-00-779-8376 | M22684-02-0102 | 81349 | RESISTOR, FIXED, FILM | EA | 2 |
| 122 | 84 | PAFZZ | 5905-00-882-0061 | M22684-02-0130 | 81349 | RESISTOR, FIXED, FILM | EA | 1 |
| 122 | 85 | PAFZZ | 5961-00-904-1885 | 2N910 | 81349 | TRANSISTOR | EA | 1 |
| 122 | 86 | PAFZZ | 5910-00-820-5352 | CP09A1KC683K3 | 81349 | CAPACITOR, FIXED, PAPER | EA | 1 |
| 122 | 87 | PAFZZ | 5905-00-774-8125 | M22664-02-0158 | 81349 | RESISTOR, FIXED, FILM | EA | 1 |
| 122 | 88 | PAFZZ | 5961-00-957-6865 | 1N3611 | 81349 | SEMICONDUCTOR DEVICE, DIODE | EA | 1 |
| 122 | 89 | PAFZZ | 5905-00-926-8708 | RLR20C102GR | 81349 | RESISTOR, FIXED, FILM | EA | 1 |
| 122 | 90 | PAFZZ | 5961-00-814-8865 | 2N1595 | 01295 | SEMICONDUCTOR DEVICE, CONTROL RECTIFIER | EA | 1 |
| 122 | 91 | XDFDD | | SMC652516 | 80063 | CHASSIS, CROBAR | EA | 1 |
| 172 | 92 | XDFZZ | | SMC652469 | 80063 | CHASSIS, CROBAR DRILLING | EA | 1 |
| 122 | 93 | XDFZZ | | H512-33-43-2C | 86928 | CLIP, SPRING, TENSION | EA | 1 |
| 122 | 94 | XDFZZ | 5940-00-581-7901 | STSMITURC2 | 98291 | TERMINAL, STUD INSULATED | EA | 22 |
| 122 | 95 | PAFZZ | 5905-00-900-2089 | M22684-02-0050 | 81349 | RESISTOR, FIXED, FILM | EA | 1 |
| 122 | 96 | PAFZZ | 5905-00-814-8408 | M22684-03-0094 | 81349 | RESISTOR, FIXED, FILM | EA | 1 |
| 122 | 97 | PAFZZ | 5961-00-849-4176 | 1N3019B | 81349 | SEMICONDUCTOR DEVICE, DIODE | EA | 1 |
| 122 | 98 | PAFZZ | 5910-00-010-4913 | CLR65CH151KP3 | 05079 | CAPACITOR, FIXED, ELECTROLYTIC | EA | 1 |
| 122 | 99 | PAFZZ | 5961-00-879-2474 | 1N3028B | 81349 | SEMICONDUCTOR DEVICE, DIODE | EA | 1 |
| 122 | 100 | PAFZZ | 5940-00-983-6045 | 37TB4 | 81349 | TERMINAL BOARD | EA | 1 |
| 122 | 101 | PAFZZ | 5905-01-011-6485 | RE70N5001 | 81349 | RESISTOR, VARIABLE | EA | 1 |
| 122 | 102 | PAFZZ | 5961-00-821-2309 | 1N751A | 81349 | SEMICONDUCTOR DEVICE, DIODE | EA | 1 |

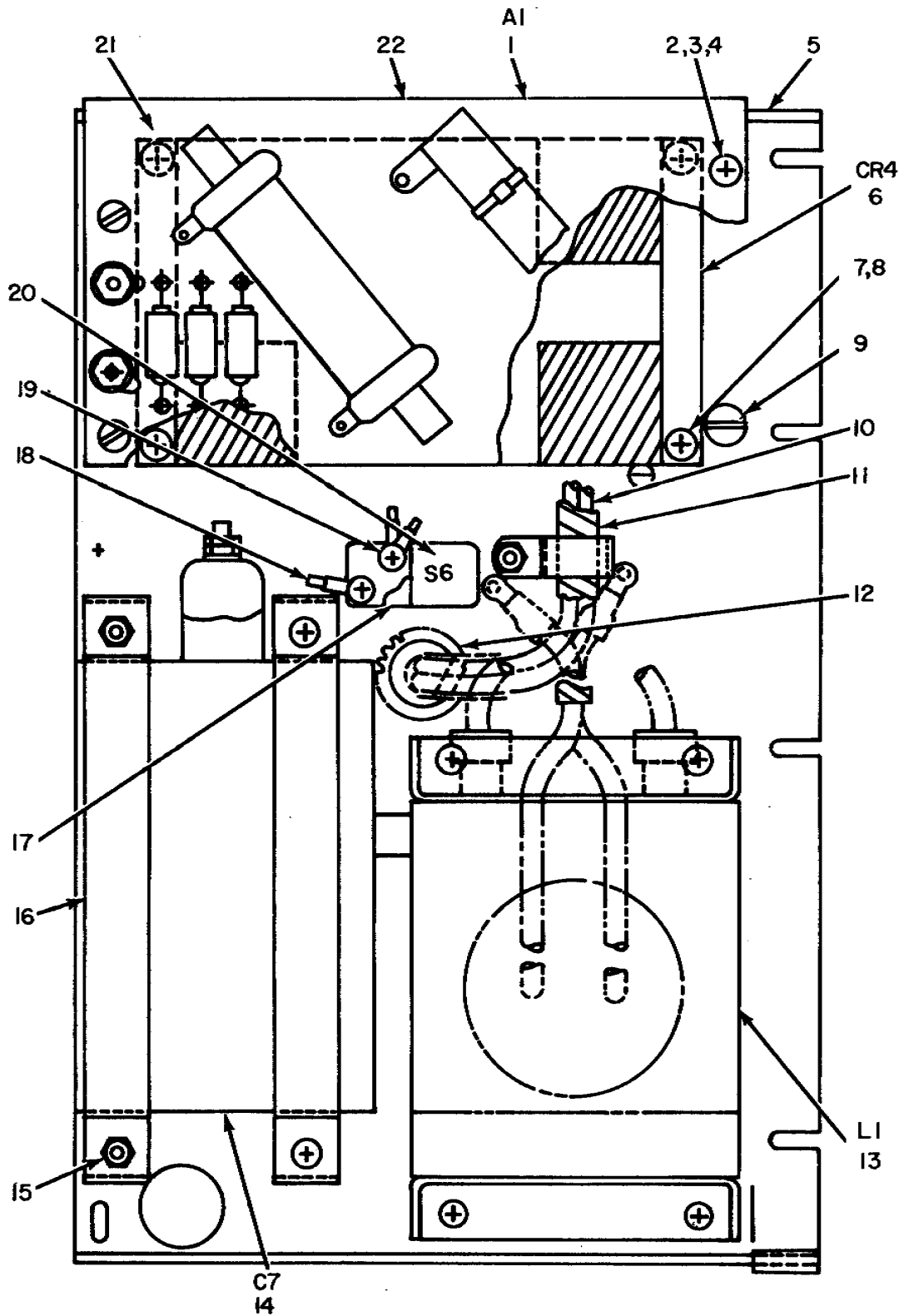

NOTE: FOR COMPLETE REFERENCE DESIGNATION, PREFIX WITH 3A9A33.

Figure 123. Amplifier Subassembly 3A9A33.

EL3CT177

| (1) ILLUSTRATION | | (2) | (3) | (4) | (5) | (6) | (7) | (8) |
|---------------------|--------------------|-------------|-----------------------------|----------------|-------|---|-----|--------------------------|
| (a) FIG NO. | (b) ITEM NO. | SMR CODE | NATIONAL STOCK NUMBER | PART NUMBER | FSCM | DESCRIPTION USABLE ON CODE | U/M | QTY INC IN UNIT |
| | | | | | | GROUP 030902 AMPLIFIER SUBASSEMBLY 3A9A33 | | |
| 123 | 1 | XDFDL | | SMC653446 | 80063 | COMPONENT BOARD | EA | 1 |
| 123 | 2 | XDFZZ | 5305-00-059-3661 | MS51958-65 | 96906 | SCREW, MACHINE | EA | 4 |
| 123 | 3 | XDFZZ | 5310-00-883-9384 | MS15795-842 | 96906 | WASHER, FLAT | EA | 2 |
| 123 | 4 | XDFZZ | 5310-00-933-8120 | MS35338-138 | 96906 | WASHER, LOCK | EA | 8 |
| 123 | 5 | XDFZZ | | SMD652513 | 80063 | PLATE | EA | 1 |
| 123 | 6 | PAFZZ | 5961-00-579-9475 | SMB653416 | 80063 | SEMICONDUCTOR DEVICE, BRIDGE RECTIFIER | EA | 1 |
| 123 | 7 | XDFZZ | 5305-00-054-6667 | MS51957-42 | 96906 | SCREW, MACHINE | EA | 4 |
| 123 | 8 | XDFZZ | 5310-00-933-8119 | MS35338-137 | 96906 | WASHER, LOCK | EA | 4 |
| 123 | 9 | XDFZZ | 5305-00-059-3660 | MS51958-64 | 96906 | SCREW, MACHINE | EA | 10 |
| 123 | 10 | XDFZZ | | 862168-1 | 00779 | LEAD ELECTRICAL | EA | 2 |
| 123 | 11 | XDFZZ | | BL010-8-2 | 03296 | TUBE, PLASTIC, SPIRAL WRAP | EA | 1 |
| 123 | 12 | XDFZZ | 5325-00-027-0322 | MS21266-3N | 96906 | GROMMET, PLASTIC | EA | 1 |
| 123 | 13 | PAFZZ | 5950-00-721-3524 | SMC652286 | 80063 | REACTOR | EA | 1 |
| 123 | 14 | PAFZZ | 5910-01-010-1810 | EP100-105B | 99120 | CAPACITOR, FIXED, PLASTIC | EA | 1 |
| 123 | 15 | XDFZZ | 5310-00-208-9255 | MS21044C3 | 96906 | NUT, SELF-LOCKING | EA | 2 |
| 123 | 16 | XDFZZ | | SMB652521 | 80063 | BRACKET | EA | 2 |
| 123 | 17 | XDFZZ | | SMB652209 | 80063 | INSULATOR | EA | 1 |
| 123 | 18 | XDFZZ | 5940-00-894-2581 | 35363 | 00779 | TERMINAL, LUG | EA | 6 |
| 123 | 19 | XDFZZ | 5305-00-059-3659 | MS51958-63 | 96906 | SCREW, MACHINE | EA | 4 |
| 123 | 20 | PAFZZ | 5999-00-721-3931 | SMB652207 | 80063 | CONTACT, ELECTRICAL | EA | 1 |
| 123 | 21 | XDFZZ | | SMB652581 | 80063 | SPACER | EA | 4 |
| 123 | 22 | XDFZZ | | SMC875620 | 80063 | SHIELD, CORONA | EA | 1 |

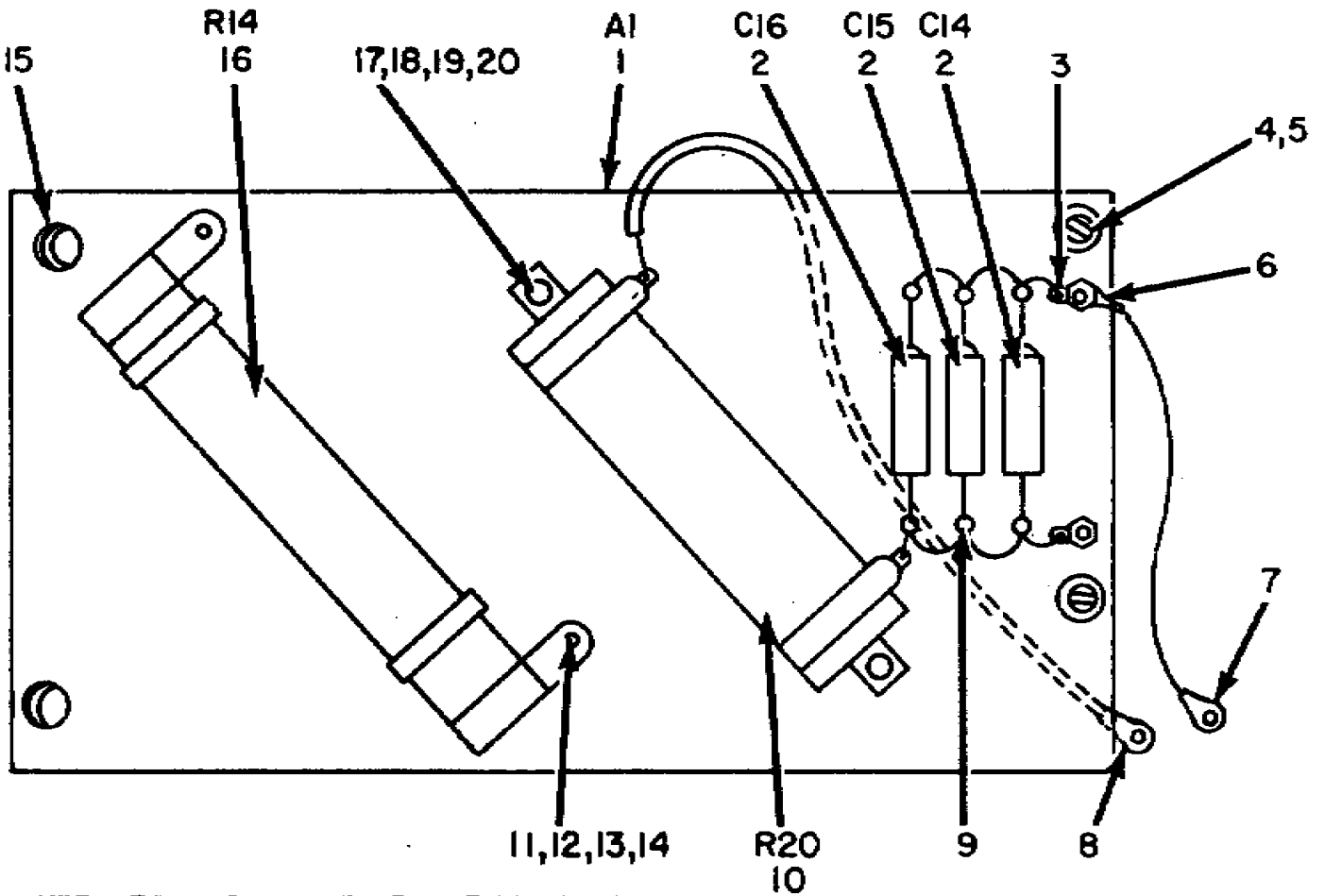

NOTE: FOR COMPLETE REFERENCE DESIGNATION, PREFIX WITH 3A9A33A1.

Figure 124. Amplifier Subassembly, Top Rear View 3A9A33A1.

EI3CT178

| (1) ILLUSTRATION | | (2) | (3) | (4) | (5) | (6) | (7) | (8) |
|---------------------|--------------------|-------------|-----------------------------|----------------|-------|--|-----|--------------------------|
| (a) FIG NO. | (b) ITEM NO. | SMR CODE | NATIONAL STOCK NUMBER | PART NUMBER | FSCM | DESCRIPTION <i>USABLE ON CODE</i> | U/M | QTY INC IN UNIT |
| 124 | 1 | XDFZZ | | SMC653445 | 80063 | PRINTED WIRING BOARD | EA | 1 |
| 124 | 2 | PADZZ | 5910-00-236-8745 | M39003-01-3021 | 81349 | CAPACITOR, FIXED, ELECTROLYTIC | EA | 3 |
| 124 | 3 | XDFZZ | 5940-00-552-5845 | 35603 | 00779 | TERMINAL, LUG | EA | 2 |
| 124 | 4 | XDFZZ | | SMB650794-5 | 80063 | SCREW, EXTERNALLY RELIEVED BODY | EA | 2 |
| 124 | 5 | XDFZZ | 5310-00-933-8120 | MS35338-138 | 96906 | WASHER, LOCK | EA | 2 |
| 124 | 6 | XDFZZ | 5940-00-827-2653 | MS77068-2 | 96906 | TERMINAL, LUG | EA | 2 |
| 124 | 7 | XDFZZ | 5940-00-894-2581 | 35363 | 00779 | TERMINAL, LUG | EA | 1 |
| 124 | 8 | XDFZZ | | 36280 | 00779 | TERMINAL, LUG | EA | 1 |
| 124 | 9 | XDFZZ | 5940-00-764-1028 | SE12XC09 | 81349 | TERMINAL, STUD | EA | 6 |
| 124 | 10 | XDFZZ | | RW22VR101 | 81349 | RESISTOR, FIXED, WIRE WOUND | EA | 1 |
| 124 | 11 | XDFZZ | 5310-00-934-9761 | MS35649-264 | 96906 | NUT, PLAIN, HEXAGON | EA | 4 |
| 124 | 12 | XDFZZ | 5305-00-054-6656 | MS51957-32 | 96906 | SCREW, MACHINE | EA | 2 |
| 124 | 13 | XDFZZ | 5310-00-880-5976 | MS15795-806 | 96906 | WASHER, FLAT | EA | 4 |
| 124 | 14 | XDFZZ | 5310-00-929-6395 | MS35338-136 | 96906 | WASHER, LOCK | EA | 4 |
| 124 | 15 | XDFZZ | 5340-00-894-2565 | PIN122 | 49956 | INSERT, THREADED | EA | 2 |
| 124 | 16 | PAFZZ | 5905-00-333-9009 | SMB650865 | 80063 | RESISTOR, FIXED, FILM | EA | 1 |
| 124 | 17 | XDFZZ | 5310-00-934-9759 | MS35649-284 | 96906 | NUT, PLAIN, HEXAGON | EA | 2 |
| 124 | 18 | XDFZZ | 5305-00-054-6673 | MS51957-48 | 96906 | SCREW, MACHINE | EA | 2 |
| 124 | 19 | XDFZZ | 5310-00-880-5978 | MS15795-807 | 96906 | WASHER, FLAT | EA | 2 |
| 124 | 20 | XDFZZ | 5310-00-933-8119 | MS35338-137 | 96906 | WASHER, LOCK | EA | 2 |

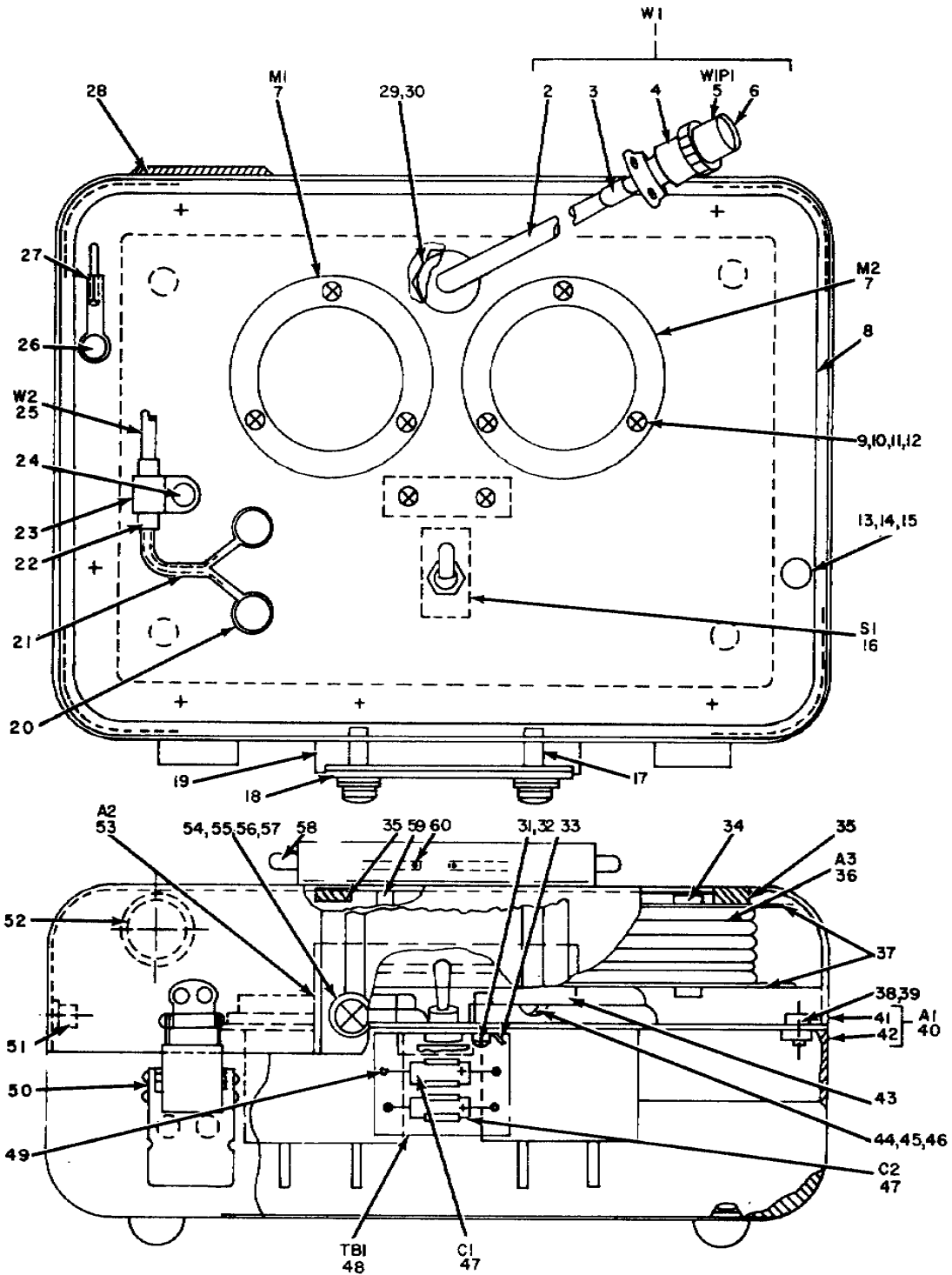

NOTE: FOR COMPLETE REFERENCE DESIGNATION PREFIX WITH 4A7

EL3CT179

Figure 125. Antenna Alignment Indicator 4A7.

| (1) ILLUSTRATION | | (2) | (3) | (4) | (5) | (6) | (7) | (8) |
|---------------------|--------------------|-------------|-----------------------------|-------------------|-------|--|-----|--------------------------|
| (a) FIG NO. | (b) ITEM NO. | SMR CODE | NATIONAL STOCK NUMBER | PART NUMBER | FSCM | DESCRIPTION USABLE ON CODE | U/M | QTY INC IN UNIT |
| | | | | | | GROUP 04 ANTENNA ALIGNMENT INDICATOR 4A7 | | |
| 125 | 1 | XDFFF | | SM8651398 | 80063 | CABLE ASSEMBLY | EA | 1 |
| 125 | 2 | XDFZZ | | 2811-7 | 92194 | CABLE, SPECIAL PURPOSE, ELECTRICAL | EA | 1 |
| 125 | 3 | XDFZZ | | SMB651603-18 | 80063 | MARKER, CABLE | EA | 1 |
| 125 | 4 | XDFZZ | | G1613S122382A | 06324 | ADAPTER, CABLE TO CONNECTOR | EA | 1 |
| 125 | 5 | PAFZZ | 5935-00-878-8358 | KPT06E12-8P | 71468 | CONNECTOR, PLUG, ELECTRICAL | EA | 1 |
| 125 | 6 | XDFZZ | | DB4316 | 49367 | SEAL, GRIP | EA | 1 |
| 125 | 7 | XDFZZ | | 409-4 | 15309 | METER | EA | 2 |
| 125 | 8 | XDFZZ | | SMC651370 | 80063 | PANEL, MARKED | EA | 1 |
| 125 | 9 | XDFZZ | 5305-00-054-5653 | MS51957-19 | 96906 | SCREW, MACHINE | EA | 6 |
| 125 | 10 | XDFZZ | 5310-00-595-6211 | MS15795-803 | 96906 | WASHER, FLAT | EA | 6 |
| 125 | 11 | XDFZZ | 5310-00-933-B118 | MS35338-135 | 96906 | WASHER, LOCK | EA | 6 |
| 125 | 12 | XDFZZ | 5310-00-934-9748 | MS35649-244 | 96906 | NUT, PLAIN, HEXAGON | EA | 6 |
| 125 | 13 | XDFZZ | 5305-00-059-3658 | MSS1958-62 | 96906 | SCREW, MACHINE | EA | 12 |
| 125 | 14 | XDFZZ | 5310-00-595-6772 | MS15795-808 | 96906 | WASHER, FLAT | EA | 12 |
| 125 | 15 | XDFZZ | 5310-00-933-8120 | MS35338-138 | 96906 | WASHER, LOCK | EA | 12 |
| 125 | 16 | PAFZZ | 5930-00-655-1508 | MS25100-23 | 96906 | SWITCH, TOGGLE | EA | 1 |
| 125 | 17 | XDFZZ | | 8524A0832-10 | 06540 | SPACER | EA | 4 |
| 125 | 18 | XDFZZ | | SMB653117 | 80063 | PLATE, SLIDE | EA | 1 |
| 125 | 19 | XDFZZ | | SMB653120 | 80063 | SPACER | EA | 1 |
| 125 | 20 | XDFZZ | 5940-00-937-5237 | 9766-203-6 | 72825 | POST, BINDING | EA | 2 |
| 125 | 21 | XDFZZ | | CRN1-4SLATE | 08795 | INSULATION SLEEVING, ELECTRICAL | EA | 1 |
| 125 | 22 | XDFZZ | | RNF100TYPE1 | 08795 | INSULATION SLEEVING, ELECTRICAL | EA | 1 |
| 125 | 23 | XDFZZ | 5340-00-998-0611 | MS25281F3 | 96906 | CLAMP, LOOP | EA | 1 |
| 125 | 24 | XDFZZ | 5305-00-054-6671 | MS51957-46 | 96906 | SCREW, MACHINE | EA | 1 |
| 125 | 25 | XDFZZ | | 2819-2BLACKJACKET | 92194 | CABLE, SPECIAL PURPOSE, ELECTRICAL | EA | 1 |
| 125 | 26 | XDFZZ | 5310-00-208-9255 | MS21044C3 | 96906 | NUT, SELF-LOCKING, HEXAGON | EA | 1 |
| 125 | 27 | XDFZZ | | 993-02-065 | 70958 | WIRE, ROPE ASSEMBLY, SINGLE LEG | EA | 1 |
| 125 | 28 | XDFZZ | | SMB652167 | 80063 | HINGE | EA | 1 |
| 125 | 29 | XDFZZ | | MS35333-80 | 96906 | WASHER, LOCK | EA | 1 |
| 125 | 30 | XDFZZ | | SMB652970 | 80063 | LOCKNUT | EA | 1 |
| 125 | 31 | XDFZZ | 5310-00-982-4999 | MS21044C04 | 96906 | NUT, SELF-LOCKING, HEXAGON | EA | 2 |
| 125 | 32 | XDFZZ | 5305-00-054-5649 | MS51957-15 | 96906 | SCREW, MACHINE | EA | 2 |
| 125 | 33 | XDFZZ | 5940-00-246-2770 | 2504-04-00 | 78189 | TERMINAL, LUG | EA | 1 |
| 125 | 34 | XDFZZ | | SMB653206 | 80063 | BLOCK, REEL | EA | 1 |
| 125 | 35 | XDFZZ | | 91769DCH | 76385 | CUSHION | EA | 2 |
| 125 | 36 | XDFZZ | | SMB653208 | 80063 | REEL ASSEMBLY | EA | 1 |
| 125 | 37 | XDFZZ | | SMB653203 | 80063 | PLATE | EA | 2 |
| 125 | 38 | XDFZZ | 5305-00-054-6669 | MS51957-44 | 96906 | SCREW, MACHINE | EA | 2 |

SECTION II

TM 11-5820-595-34P

| (1) ILLUSTRATION | | (2) | (3) | (4) | (5) | (6) | (7) | (8) |
|---------------------|--------------------|-------------|-----------------------------|------------------------|-------|-----------------------------------|-----|--------------------------|
| (a) FIG NO. | (b) ITEM NO. | SMR CODE | NATIONAL STOCK NUMBER | PART NUMBER | FSCM | DESCRIPTION USABLE ON CODE | U/M | QTY INC IN UNIT |
| 125 | 39 | XDFZZ | 5310-00-880-5978 | MS15795-807 | 96906 | WASHER, FLAT | EA | 3 |
| 125 | 40 | XDFZZ | | SMD651373 | 80063 | CASE, MARKED | EA | 1 |
| 125 | 41 | XDFZZ | | Z128-176CF3F | 19178 | COVER | EA | 1 |
| 125 | 42 | XDFZZ | | Z128-176-37DIMPL ED | 19178 | BOX | EA | 1 |
| 125 | 43 | XDFZZ | | SMB653205 | 80063 | RETAINER | EA | 1 |
| 125 | 44 | XDFZZ | 5305-00-054-6670 | MS51957-45 | 96906 | SCREW, MACHINE | EA | 1 |
| 125 | 45 | XDFZZ | 5310-01-029-8177 | C5949-1-8 | 70318 | WASHER, FLAT | EA | 1 |
| 125 | 46 | XDFZZ | | CYLO800-241 | 84479 | WASHER, SPRING, TENSION | EA | 1 |
| 125 | 47 | PAFZZ | 5910-00-558-9391 | M39003-01-2022 | 81349 | CAPACITOR, FIXED, ELECTROLYTIC | EA | 2 |
| 125 | 48 | XDFZZ | | SM8651371 | 80063 | BRACKET | EA | 1 |
| 125 | 49 | XDFZZ | 5940-00-518-8899 | ST250L2 | 98291 | TERMINAL, STUD | EA | 4 |
| 125 | 50 | XDFZZ | | SCB83314-2CE | 98003 | CATCH | EA | 2 |
| 125 | 51 | XDFZZ | | NCS10-2-12 | 42498 | STUD, THREADED | EA | 1 |
| 125 | 52 | XDFZZ | | 6082-5CC | 91506 | CLIP, SPRING, TENSION | EA | 1 |
| 125 | 53 | XDFZZ | | SMB653116 | 80063 | PLATE, SIDE ASSEMBLY | EA | 1 |
| 125 | 54 | XDFZZ | | SMB653207 | 80063 | SCREW, MACHINE, SELF-LOCKING | EA | 2 |
| 125 | 55 | XDFZZ | 5310-00-582-5677 | MS15795-810 | 96906 | WASHER, FLAT | EA | 2 |
| 125 | 56 | XDFZZ | 5310-00-933-8121 | MS35338-139 | 96906 | WASHER, LOCK | EA | 2 |
| 125 | 57 | XDFZZ | 5310-00-984-4907 | 2326N253 | 06540 | WASHER, FLAT, NONMETALLIC | EA | 2 |
| 125 | 58 | XDFZZ | | H979LS2RG | 98003 | HANDLE | EA | 1 |
| 125 | 59 | XDFZZ | | SMB653119 | 80063 | BLOCK | EA | 1 |
| 125 | 60 | XDFZZ | | SMB653118 | 80063 | PIN | EA | 2 |

430/(431 blank)

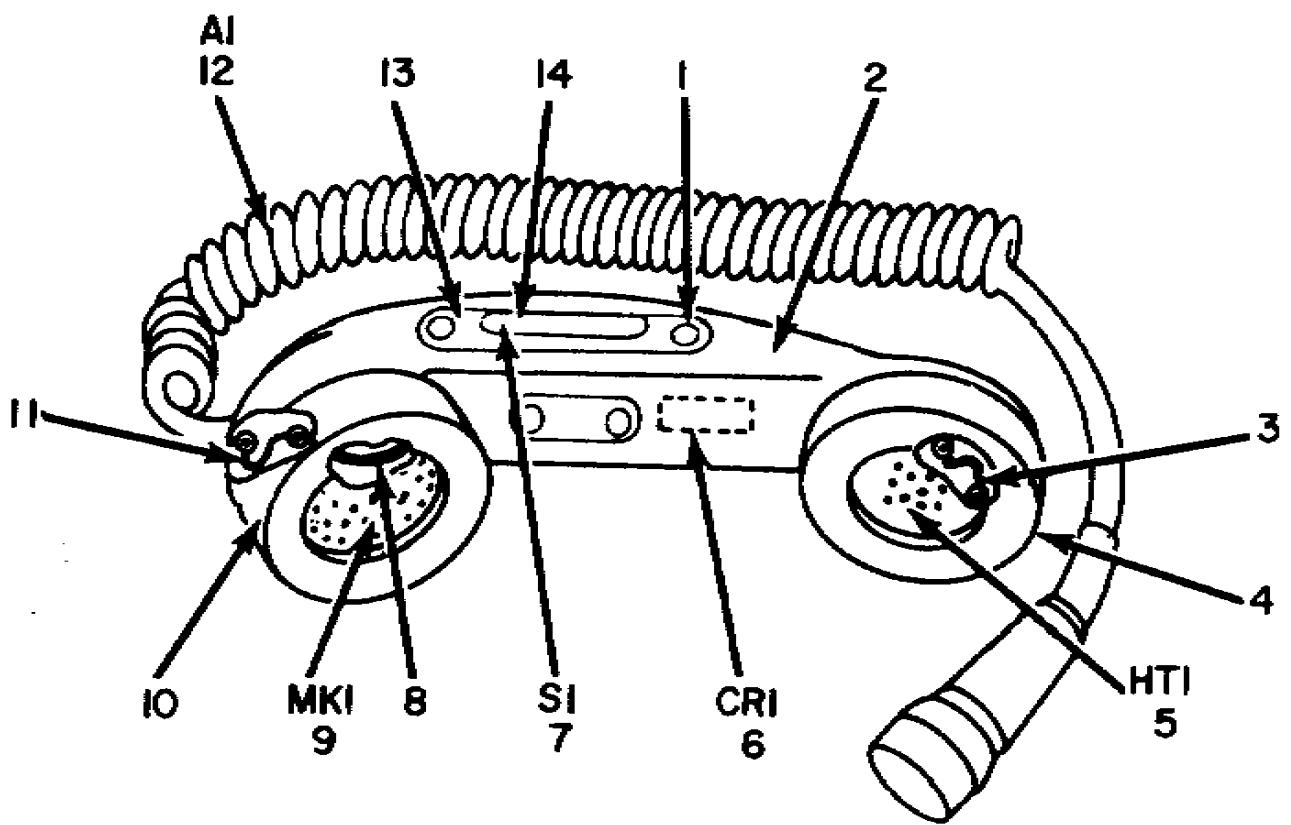

NOTE: FOR COMPLETE REFERENCE DESIGNATION, PREFIX WITH 4A4.

EL3CT180

Figure 126. Handset H-156/U 4A4.

| (1) ILLUSTRATION | | (2) | (3) | (4) | (5) | (6) | (7) | (8) |
|---------------------|--------------------|-------------|-----------------------------|----------------|-------|--|-----|--------------------------|
| (a) FIG NO. | (b) ITEM NO. | SMR CODE | NATIONAL STOCK NUMBER | PART NUMBER | FSCM | DESCRIPTION <i>USABLE ON CODE</i> | U/M | QTY INC IN UNIT |
| | | | | | | GROUP 05 HANDSET H-156/U 4A4 | | |
| 126 | 1 | XDFZZ | | SMB207922 | 80063 | SCREW, MACHINE | EA | 2 |
| 126 | 2 | XDFZZ | | SCC76453 | 80063 | HANDLE, HAND SET | EA | 1 |
| 126 | 3 | XDFZZ | | SCB55384 | 80063 | LEAD, ELECTRICAL | EA | 1 |
| 126 | 4 | XDFZZ | 5965-00-521-0511 | SMD207915 | 80063 | CAP, ELECTRICAL | EA | 1 |
| 126 | 5 | PAFZZ | 5965-00-549-0220 | SMC208021 | 80063 | RECEIVER ELEMENT, TELEPHONE | EA | 1 |
| 126 | 6 | PAFZZ | 5905-00-537-6872 | SMC207940 | 80063 | CRYSTAL UNIT, RECTIFYING | EA | 1 |
| 126 | 7 | PAFZZ | 5930-00-504-6675 | SCDL207960 | 80063 | SWITCH ASSEMBLY | EA | 1 |
| 126 | 8 | XDFZZ | | SCB76458 | 80063 | LEAD, ELECTRICAL | EA | 1 |
| 126 | 9 | PAFZZ | 5965-00-139-4870 | SMB207912 | 80063 | TRANSMITTER, TELEPHONE | EA | 1 |
| 126 | 10 | XDFZZ | 5999-00-502-9378 | SMC207916 | 80063 | CAP, ELECTRICAL | EA | 1 |
| 126 | 11 | XDFZZ | | SCA55383 | 80063 | JUMPER | EA | 1 |
| 126 | 12 | PAFZZ | 5995-00-869-1010 | SCD76457 | 80063 | CORD ASSEMBLY | EA | 1 |
| 126 | 13 | XDFZZ | | SMC207921 | 80063 | PLATE, ELECTRICAL SWITCH | EA | 1 |
| 126 | 14 | XDFZZ | 5930-00-173-8358 | SMC207935 | 80063 | COVER, ELECTRICAL SWITCH | EA | 1 |

SECTION IV

NATIONAL STOCK NUMBER AND PART NUMBER INDEX

TM11-5820-595-34P

NOTE: LATEST NATIONAL STOCK NUMBER AND PART NUMBER ASSIGNMENTS ARE INCLUDED AT END OF INDEX

| STOCK NUMBER | FIGURE NO. | ITEM NO. | STOCK NUMBER | FIGURE NO. | ITEM NO. |
|------------------|------------|----------|------------------|------------|----------|
| 5340-00-003-9207 | 38 | 6 | 5905-00-051-0158 | 27 | 45 |
| 5340-00-003-9207 | 50 | 41 | 5905-00-051-0158 | 33 | 43 |
| 5910-00-007-2003 | 95 | 14 | 5905-00-051-0158 | 36 | 39 |
| 5340-00-007-6040 | 7 | 30 | 5905-00-051-0158 | 44 | 19 |
| 5340-00-007-6040 | 40 | 42 | 5905-00-051-0159 | 26 | 33 |
| 5910-00-010-8666 | 11 | 27 | 5905-00-051-0159 | 28 | 27 |
| 5910-00-010-8666 | 17 | 1 | 5905-00-051-0160 | 26 | 35 |
| 5910-00-010-8666 | 30 | 16 | 5905-00-051-0161 | 26 | 31 |
| 5910-00-010-8666 | 95 | 1 | 5305-00-051-0227 | 97 | 9 |
| 5910-00-010-8666 | 111 | 115 | 5305-00-051-0227 | 110 | 96 |
| 5910-00-010-8666 | 116 | 11 | 5905-00-051-0741 | 45 | 21 |
| 5910-00-010-8717 | 45 | 3 | 5905-00-51-0744 | 32 | 34 |
| 5913-00-010-8717 | 46 | 5 | 5905-00-051-2141 | 30 | 42 |
| 5910-00-010-8717 | 47 | 8 | 5905-00-051-2141 | 47 | 31 |
| 5310-00-011-1041 | 79 | 27 | 5910-00-051-2588 | 88 | 7 |
| 5955-00-011-3562 | 30 | 49 | 5961-00-051-5975 | 44 | 13 |
| 5905-00-011-8257 | 54 | 6 | 5950-00-052-2468 | 28 | 18 |
| 5905-00-013-9568 | 13 | 16 | 5905-00-052-7990 | 88 | 32 |
| 5935-00-020-8037 | 82 | 24 | 5905-00-052-7990 | 93 | 30 |
| 5999-00-021-2118 | 51 | 5 | 5935-00-062-8424 | 82 | 28 |
| 5999-00-021-2118 | 51 | 9 | 5935-00-052-8424 | 90 | 46 |
| 5999-00-021-2118 | 51 | 19 | 5999-00-052-9583 | 43 | 44 |
| 5999-00-021-2118 | 55 | 2 | 5999-00-052-9583 | 44 | 43 |
| 5999-00-021-2118 | 55 | 25 | 5999-00-052-9583 | 47 | 55 |
| 5999-00-021-2118 | 55 | 29 | 5310-00-054-1831 | 9 | 36 |
| 5935-00-021-2120 | 50 | 28 | 5310-00-054-1831 | 11 | 8 |
| 5305-00-021-3620 | 111 | 119 | 5310-00-054-1831 | 16 | 7 |
| 5910-00-022-2760 | 30 | 13 | 5310-00-054-1831 | 89 | 27 |
| 5910-00-022-5659 | 4 | 4 | 5310-00-054-1831 | 94 | 13 |
| 5910-00-022-5659 | 5 | 3 | 5910-00-054-4293 | 41 | 8 |
| 5910-00-022-5659 | 6 | 3 | 5905-00-054-4421 | 43 | 27 |
| 5910-00-022-5659 | 26 | 6 | 5305-00-054-5635 | 82 | 22 |
| 5910-00-022-5659 | 27 | 9 | 5305-00-054-5636 | 9 | 51 |
| 5910-00-022-5659 | 28 | 11 | 5305-00-054-5636 | 18 | 116 |
| 5910-00-022-5659 | 29 | 7 | 5305-00-054-5636 | 23 | 24 |
| 5910-00-022-5659 | 31 | 16 | 5305-00-054-5636 | 50 | 39 |
| 5910-00-022-5459 | 32 | 5 | 5305-00-054-5636 | 51 | 30 |
| 5910-00-022-5659 | 33 | 11 | 5305-00-054-5636 | 55 | 10 |
| 5910-00-022-5659 | 34 | 13 | 5305-00-054-5636 | 58 | 22 |
| 5910-00-022-5659 | 35 | 4 | 5305-00-054-5636 | 60 | 9 |
| 6240-00-022-7902 | 51 | 26 | 5305-00-054-5636 | 63 | 3 |
| 6240-00-022-7902 | 55 | 12 | 5305-00-054-5636 | 65 | 10 |
| 6240-00-022-7902 | 58 | 8 | 5305-00-054-5636 | 81 | 16 |
| 5325-00-027-0322 | 112 | 40 | 5305-00-054-5636 | 82 | 45 |
| 5325-00-027-0322 | 123 | 12 | 5305-00-054-5636 | 85 | 1 |
| 5905-00-027-0472 | 45 | 19 | 5305-00-054-5636 | 100 | 18 |
| 5910-00-027-9809 | 95 | 12 | 5305-00-054-5637 | 18 | 97 |
| 5910-00-029-4852 | 30 | 7 | 5305-00-054-5637 | 22 | 18 |
| 5950-00-042-4694 | 56 | 12 | 5305-00-054-5637 | 23 | 22 |
| 5950-00-042-4694 | 57 | 10 | 5305-00-054-5637 | 50 | 47 |
| 5935-00-042-6452 | 71 | 93 | 5305-00-054-5637 | 60 | 11 |
| 5310-00-042-6758 | 50 | 62 | 5305-00-054-5637 | 63 | 7 |
| 5310-00-042-9609 | 85 | 9 | 5305-00-054-5637 | 65 | 12 |
| 5905-00-043-0381 | 47 | 43 | 5305-00-054-5637 | 68 | 27 |
| 5310-00-043-4708 | 55 | 11 | 5305-00-054-5637 | 79 | 28 |
| 5310-00-043-4708 | 58 | 12 | 5305-00-054-5637 | 84 | 12 |
| 5310-00-043-4708 | 60 | 3 | 5305-00-054-5637 | 85 | 19 |
| 5310-00-043-4708 | 63 | 9 | 5305-00-054-5637 | 91 | 6 |
| 5310-00-043-4708 | 65 | 3 | 5305-00-054-5637 | 108 | 16 |
| 5905-00-044-2231 | 56 | 29 | 5305-00-054-5638 | 20 | 8 |
| 5305-00-045-1684 | 113 | 3 | 5305-00-054-5638 | 24 | 128 |
| 5940-00-050-2308 | 71 | 57 | 5305-00-054-5638 | 50 | 53 |
| 6145-00-050-6723 | 50 | 29 | 5305-00-054-5638 | 58 | 11 |
| 6145-00-050-6723 | 51 | 6 | 5305-00-054-5639 | 50 | 68 |
| 6145-00-050-6723 | 51 | 8 | 5305-00-054-5639 | 51 | 13 |
| 6145-00-050-6723 | 51 | 18 | 5305-00-054-5639 | 55 | 5 |
| 6145-00-050-6723 | 55 | 3 | 5305-00-054-5639 | 58 | 18 |
| 6145-00-050-6723 | 55 | 24 | 5305-00-054-5639 | 86 | 84 |
| 6145-00-050-6773 | 55 | 30 | 5305-00-054-5640 | 60 | 2 |
| 6145-00-050-6723 | 58 | 15 | 5305-00-054-5640 | 65 | 2 |
| 6145-00-050-6723 | 68 | 5 | 5305-00-054-5640 | 71 | 92 |
| 6145-00-050-6723 | 68 | 9 | 5305-00-054-5640 | 97 | 65 |
| 6145-00-050-6723 | 68 | 12 | 5305-00-054-5641 | 24 | 112 |
| 6145-00-050-6723 | 68 | 17 | 5305-00-054-5641 | 69 | 15 |
| 6145-00-050-6723 | 68 | 20 | 5305-00-054-5641 | 86 | 102 |
| 5910-00-050-7367 | 18 | 18 | 5305-00-054-5641 | 93 | 73 |
| 5905-00-050-7489 | 47 | 41 | 5305-00-054-5641 | 122 | 78 |
| 5905-00-051-0134 | 46 | 27 | 5305-00-054-5642 | 18 | 141 |
| 5905-00-051-0146 | 30 | 35 | 5305-00-054-5643 | 93 | 76 |
| 5905-00-051-0146 | 43 | 15 | 5305-00-054-5646 | 15 | 14 |

| STOCK NUMBER | FIGURE NO. | ITEM NO. | STOCK NUMBER | FIGURE NO. | ITEM NO. |
|------------------|------------|----------|------------------|------------|----------|
| 5305-00-054-5646 | 18 | 109 | 5305-00-054-5649 | 95 | 48 |
| 5305-00-054-5646 | 22 | 9 | 5305-00-054-5649 | 97 | 31 |
| 5305-00-054-5646 | 23 | 9 | 5305-00-054-5649 | 107 | 25 |
| 5305-00-054-5646 | 71 | 165 | 5305-00-054-5649 | 108 | 31 |
| 5305-00-054-5646 | 79 | 45 | 5305-00-054-5649 | 109 | 35 |
| 5305-00-054-5646 | 81 | 21 | 5305-00-054-5649 | 110 | 30 |
| 5305-00-054-5646 | 82 | 10 | 5305-00-054-5649 | 111 | 93 |
| 5305-00-054-5646 | 84 | 21 | 5305-00-054-5649 | 125 | 32 |
| 5305-00-054-5646 | 85 | 10 | 5305-00-054-5650 | 71 | 73 |
| 5305-00-054-5646 | 87 | 37 | 5305-00-054-5650 | 90 | 52 |
| 5305-00-054-5646 | 96 | 21 | 5305-00-054-5650 | 97 | 84 |
| 5305-00-054-5646 | 98 | 20 | 5305-00-054-5650 | 111 | 31 |
| 5305-00-054-5646 | 100 | 23 | 5305-00-054-5650 | 122 | 76 |
| 5305-00-054-5647 | 7 | 9 | 5305-00-054-5651 | 7 | 38 |
| 5305-00-054-5647 | 9 | 46 | 5305-00-054-5651 | 12 | 19 |
| 5305-00-054-5647 | 10 | 6 | 5305-00-054-5651 | 37 | 49 |
| 5305-00-054-5647 | 11 | 4 | 5305-00-054-5651 | 48 | 15 |
| 5305-00-054-5647 | 12 | 18 | 5305-00-054-5651 | 71 | 119 |
| 5305-00-054-5647 | 16 | 9 | 5305-00-054-5651 | 77 | 27 |
| 5305-00-054-5647 | 18 | 104 | 5305-00-054-5651 | 79 | 44 |
| 5305-00-054-5647 | 19 | 24 | 5305-00-054-5651 | 97 | 44 |
| 5305-00-054-5447 | 20 | 5 | 5305-00-054-5651 | 99 | 33 |
| 5305-00-054-5447 | 24 | 98 | 5305-00-054-5651 | 102 | 17 |
| 5305-00-054-5647 | 44 | 41 | 5305-00-054-5651 | 108 | 30 |
| 5305-00-054-5647 | 45 | 24 | 5305-00-054-5651 | 111 | 39 |
| 5305-00-054-5647 | 46 | 37 | 5305-00-054-5651 | 117 | 4 |
| 5305-00-054-5647 | 47 | 58 | 5305-00-054-5651 | 122 | 35 |
| 5305-00-054-5647 | 48 | 31 | 5305-00-054-5652 | 70 | 11 |
| 5305-00-054-5647 | 49 | 8 | 5305-00-054-5652 | 99 | 7 |
| 5305-00-054-5647 | 50 | 43 | 5305-00-054-5652 | 110 | 14 |
| 5305-00-054-5647 | 72 | 4 | 5305-00-054-5652 | 111 | 118 |
| 5305-00-054-5647 | 77 | 20 | 5305-00-054-5653 | 71 | 11 |
| 5305-00-054-5647 | 82 | 13 | 5305-00-054-5653 | 97 | 157 |
| 5305-00-054-5647 | 86 | 89 | 5305-00-054-5653 | 118 | 5 |
| 5305-00-054-5647 | 87 | 6 | 5305-00-054-5653 | 125 | 9 |
| 5305-00-054-5647 | 89 | 3 | 5935-00-054-5853 | 50 | 72 |
| 5305-00-054-5647 | 90 | 49 | 5305-00-054-6650 | 7 | 6 |
| 5305-00-054-5647 | 92 | 14 | 5305-00-054-6650 | 10 | 20 |
| 5305-00-054-5647 | 94 | 3 | 5305-00-054-6650 | 11 | 16 |
| 5305-00-054-5647 | 99 | 24 | 5305-00-054-6650 | 37 | 24 |
| 5305-00-054-5647 | 102 | 18 | 5305-00-054-6650 | 48 | 9 |
| 5305-00-054-5647 | 108 | 6 | 5305-00-054-6650 | 50 | 38 |
| 5305-00-054-5647 | 111 | 76 | 5305-00-054-6650 | 72 | 18 |
| 5305-00-054-5648 | 2 | 17 | 5305-00-054-6650 | 77 | 30 |
| 5305-00-054-5648 | 12 | 7 | 5305-00-054-6650 | 79 | 26 |
| 5305-00-054-5648 | 15 | 9 | 5305-00-054-6650 | 82 | 38 |
| 5305-00-054-5648 | 16 | 20 | 5305-00-054-6650 | 111 | 15 |
| 5305-00-054-5648 | 18 | 117 | 5305-00-054-6650 | 112 | 68 |
| 5305-00-054-5648 | 38 | 29 | 5305-00-054-6850 | 113 | 23 |
| 5305-00-054-5648 | 40 | 46 | 5305-00-054-6650 | 122 | 42 |
| 5305-00-054-5448 | 44 | 36 | 5305-00-054-6651 | 2 | 47 |
| 5305-00-054-5648 | 48 | 21 | 5305-00-054-6651 | 3 | 3 |
| 5305-00-054-5648 | 49 | 3 | 5305-00-054-6651 | 9 | 66 |
| 5305-00-054-5648 | 50 | 69 | 5305-00-054-6651 | 12 | 24 |
| 5305-00-054-5648 | 51 | 23 | 5305-00-054-6651 | 16 | 23 |
| 5305-00-054-5648 | 55 | 19 | 5305-00-054-6651 | 37 | 28 |
| 5305-00-054-5648 | 58 | 3 | 5305-00-054-6651 | 42 | 3 |
| 5305-00-054-5648 | 60 | 17 | 5305-00-054-6651 | 43 | 51 |
| 5305-00-054-5648 | 63 | 14 | 5305-00-054-6651 | 50 | 22 |
| 5305-00-054-5648 | 65 | 18 | 5305-00-054-6651 | 71 | 56 |
| 5305-00-054-5648 | 69 | 35 | 5305-00-054-6651 | 74 | 10 |
| 5305-00-054-5648 | 71 | 53 | 5305-00-054-6651 | 79 | 31 |
| 5305-00-054-5648 | 74 | 19 | 5305-00-054-6651 | 87 | 32 |
| 5305-00-054-5648 | 83 | 12 | 5305-00-054-6451 | 89 | 23 |
| 5305-00-054-5648 | 93 | 77 | 5305-00-054-6651 | 94 | 22 |
| 5305-00-054-5648 | 96 | 25 | 5305-00-054-6651 | 109 | 49 |
| 5305-00-054-5648 | 97 | 58 | 5305-00-054-6651 | 111 | 127 |
| 5305-00-054-5648 | 98 | 24 | 5305-00-054-6651 | 112 | 118 |
| 5305-00-054-5648 | 99 | 5 | 5305-00-054-6652 | 48 | 32 |
| 5305-00-054-5648 | 108 | 21 | 5305-00-054-6652 | 50 | 33 |
| 5305-00-054-5648 | 110 | 46 | 5305-00-054-6652 | 99 | 17 |
| 5305-00-054-5648 | 116 | 7 | 5305-00-054-6652 | 110 | 111 |
| 5305-00-054-5649 | 7 | 14 | 5305-00-054-6653 | 20 | 35 |
| 5305-00-054-5649 | 17 | 64 | 5305-00-054-6653 | 22 | 34 |
| 5305-00-054-5649 | 19 | 18 | 5305-00-054-6653 | 23 | 29 |
| 5305-00-054-5649 | 21 | 5 | 5305-00-054-6653 | 38 | 14 |
| 5305-00-054-5649 | 69 | 28 | 5305-00-054-6653 | 40 | 7 |
| 5305-00-054-5649 | 77 | 8 | 5305-00-054-6653 | 84 | 9 |
| 5305-00-054-5649 | 83 | 7 | 5305-00-054-6653 | 85 | 24 |
| 5305-00-054-5649 | 87 | 39 | 5305-00-054-6653 | 99 | 14 |

| STOCK NUMBER | FIGURE NO. | ITEM NO. | STOCK NUMBER | FIGURE NO. | ITEM NO. |
|------------------|------------|----------|------------------|------------|----------|
| 5305-00-054-6654 | 4 | 46 | 5905-00-058-8934 | 47 | 49 |
| 5305-00-054-6654 | 5 | 40 | 5315-00-058-9698 | 113 | 5 |
| 5305-00-054-6654 | 6 | 31 | 5961-00-059-2404 | 106 | 7 |
| 5305-00-054-6654 | 20 | 38 | 5961-00-059-2904 | 112 | 106 |
| 5305-00-054-6654 | 37 | 2 | 5305-00-059-3656 | 112 | 95 |
| 5305-00-054-6654 | 38 | 34 | 5305-03-059-3657 | 2 | 23 |
| 5305-00-054-6454 | 40 | 27 | 5305-00-059-3657 | 74 | 26 |
| 5305-00-054-6454 | 69 | 33 | 5305-00-059-3657 | 99 | 52 |
| 5305-00-054-6654 | 71 | 139 | 5305-00-059-3657 | 111 | 79 |
| 5305-00-054-6654 | 97 | 140 | 5305-00-059-3658 | 125 | 13 |
| 5305-00-054-4654 | 99 | 18 | 5305-00-059-3659 | 2 | 7 |
| 5305-00-054-6654 | 109 | 30 | 5305-00-059-3659 | 69 | 38 |
| 5305-00-054-6654 | 110 | 85 | 5305-00-059-3659 | 71 | 135 |
| 5305-00-054-6654 | 111 | 17 | 5305-00-059-3659 | 74 | 45 |
| 5305-00-054-6654 | 122 | 38 | 5305-00-059-3659 | 97 | 19 |
| 5305-00-054-6655 | 71 | 156 | 5305-00-059-3659 | 110 | 87 |
| 5305-00-054-6655 | 98 | 7 | 5305-00-059-3b59 | 112 | 33 |
| 5305-00-054-6655 | 109 | 24 | 5305-00-059-3659 | 120 | 2 |
| 5305-00-054-6655 | 110 | 19 | 5305-00-059-3659 | 122 | 53 |
| 5305-00-054-6655 | 112 | 56 | 5305-00-059-3659 | 123 | 19 |
| 5305-00-054-6656 | 38 | 9 | 5305-00-059-3660 | 2 | 3 |
| 5305-00-054-6656 | 124 | 12 | 5305-00-059-3b60 | 71 | 131 |
| 5305-00-054-6658 | 50 | 42 | 5305-00-059-3660 | 97 | 5 |
| 5305-00-054-6658 | 110 | 23 | 5305-00-059-3660 | 101 | 1 |
| 5305-00-054-6659 | 112 | 86 | 5305-00-059-3660 | 110 | 5 |
| 5305-00-054-6667 | 38 | 18 | 5305-00-059-3660 | 111 | 14 |
| 5305-00-054-6667 | 40 | 2 | 5305-00-059-3660 | 111 | 97 |
| 5305-00-054-6667 | 123 | 7 | 5305-00-059-3460 | 112 | 20 |
| 5305-00-054-6668 | 19 | 27 | 5305-00-059-3660 | 114 | 15 |
| 5305-00-054-6648 | 69 | 43 | 5305-00-059-3660 | 122 | 6 |
| 5305-00-054-6668 | 99 | 29 | 5305-00-059-3660 | 123 | 9 |
| 5305-00-054-6669 | 122 | 22 | 5305-00-059-3661 | 48 | 24 |
| 5305-00-054-6669 | 125 | 38 | 5305-00-059-3661 | 74 | 2 |
| 5305-00-054-6670 | 69 | 13 | 5305-00-059-3661 | 97 | 48 |
| 5305-00-054-6670 | 70 | 14 | 5305-00-059-3661 | 110 | 81 |
| 5305-00-054-6670 | 71 | 45 | 5305-00-059-3661 | 111 | 56 |
| 5305-00-054-6670 | 97 | 88 | 5305-00-059-3661 | 112 | 46 |
| 5305-00-054-6670 | 120 | 17 | 5305-00-059-3661 | 123 | 2 |
| 5305-00-054-6670 | 125 | 44 | 5305-00-059-3662 | 97 | 41 |
| 5305-00-054-6611 | 2 | 15 | 5305-00-059-3b63 | 50 | 65 |
| 5305-00-054-6671 | 7 | 28 | 5305-00-059-3h63 | 71 | 48 |
| 5305-00-054-6671 | 69 | 52O | 5305-00-059-3663 | 97 | 10 |
| 5305-00-054-6671 | 70 | 5 | 5305-00-059-3663 | 112 | 107 |
| 5305-00-054-6671 | 71 | 60 | 5305-C0-059-3664 | 37 | 40 |
| 5305-00-054-4671 | 74 | 30 | 5305-00-059-3664 | 97 | 53 |
| 5305-00-054-6671 | 97 | 3 | 5950-00-059-5919 | 18 | 34 |
| 5305-00-054-6671 | 99 | 42 | 5950-00-059-5920 | 18 | 3a |
| 5305-00-054-6671 | 113 | 93 | 5450-00-059-5921 | 18 | 36 |
| 5305-00-054-6671 | 112 | 65 | 5950-00-059-5921 | 24 | 26 |
| 5305-00-054-4671 | 120 | 22 | 5905-00-060-2470 | 45 | 11 |
| 5305-00-054-6471 | 122 | 17 | 5905-00-060-2470 | 46 | 15 |
| 5305-00-054-6671 | 125 | 24 | 5905-00-060-2470 | 47 | 46 |
| 5305-00-054-6672 | 71 | 87 | 6240-00-060-2941 | 7 | 36 |
| 5305-00-054-6672 | 74 | 41 | 6240-00-060-2941 | 9 | 65 |
| 5305-00-054-6672 | 97 | 105 | 6240-00-060-2941 | 50 | 1 |
| 5305-00-054-6672 | 112 | 62 | 6240-00-060-2941 | 60 | 15 |
| 5305-00-054-6673 | 69 | 46 | 6240-00-060-2941 | 63 | 12 |
| 5305-00-054-6673 | 124 | 18 | 6240-00-060-2941 | 65 | 16 |
| 5910-00-056-8166 | 103 | 7 | 6240-00-060-2941 | 77 | 5 |
| 5305-00-056-4961 | 7 | 1 | 5895-00-060-6111 | 27 | 2 |
| 5305-00-056-9961 | 48 | 29 | 5895-00-060-6111 | 28 | 4 |
| 5305-00-056-9961 | 77 | 12 | 5895-00-060-6111 | 30 | 2 |
| 5935-00-057-2690 | 10 | 18 | 5895-00-060-6111 | 32 | 3 |
| 5935-00-057-2690 | 11 | 13 | 5895-00-060-6111 | 33 | 3 |
| 5935-00-057-2690 | 16 | 16 | 5895-00-063-6111 | 34 | 1 |
| 5935-00-057-2690 | 18 | 44 | 5895-00-060-6111 | 36 | 4 |
| 5935-00-057-2690 | 72 | 15 | 5905-00-060-7062 | 31 | 54 |
| 5935-00-057-2690 | 87 | 23 | 5905-00-060-8513 | 116 | 3 |
| 5935-00-057-2690 | 89 | 16 | 5935-00-060-9529 | 50 | 67 |
| 5935-00-057-2690 | 94 | 7 | 5310-00-061-7326 | 122 | 62 |
| 5935-00-057-6131 | 58 | 20 | 5961-00-061-8603 | 108 | 15 |
| 5970-00-057-8519 | 4 | 42 | 5910-00-062-2962 | 81 | 6 |
| 5970-00-057-8519 | 5 | 36 | 5910-00-062-3011 | 81 | 5 |
| 5970-00-057-8519 | 6 | 42 | 5910-00-062-3011 | 100 | 4 |
| 5970-00-057-BS19 | 11 | 30 | 5910-00-062-3014 | 81 | 4 |
| 5970-00-057-8519 | 80 | 36 | 5910-00-062-3019 | 93 | 7 |
| 5340-00-058-3395 | 111 | 89 | 5910-00-062-3019 | 100 | 7 |
| 5905-00-058-6328 | 93 | 54 | 5905-00-062-7527 | 73 | 13 |
| 5905-00-058-8934 | 45 | 16 | 5935-00-064-3033 | 12 | 13 |
| 5905-00-058-8936 | 46 | 18 | 5910-00-064-8930 | 97 | 64 |

| STOCK NUMBER | FIGURE NO. | ITEM NO. | STOCK NUMBER | FIGURE NO. | ITEM NO. |
|------------------|------------|----------|------------------|------------|----------|
| 5935-00-066-5069 | 82 | 54 | 5940-00-078-7797 | 80 | 33 |
| 5305-00-066-7326 | 4 | 27 | 5905-00-078-8221 | 45 | 1 |
| 5305-00-066-7326 | 5 | 41 | 5905-00-078-8288 | 46 | 22 |
| 5305-00-066-7326 | 6 | 45 | 5962-00-079-1162 | 27 | 5 |
| 5305-00-066-7326 | 110 | 67 | 5962-00-079-1162 | 28 | 8 |
| 5305-00-066-7327 | 37 | 5 | 5962-00-079-1162 | 31 | 1 |
| 5305-00-066-7328 | 4 | 36 | 5962-00-079-1162 | 33 | 1 |
| 5305-00-066-7328 | 5 | 31 | 5962-00-019-1162 | 35 | 1 |
| 5305-00-066-7328 | 6 | 36 | 5905-00-079-3197 | 8 | 2 |
| 5305-00-066-7328 | 37 | 31 | 5905-00-079-3197 | 8 | 10 |
| 5305-00-066-7328 | 38 | 48 | 5905-00-079-3197 | 41 | 9 |
| 5305-00-066-7328 | 40 | 41 | 5905-00-079-3197 | 78 | 5 |
| 5305-00-066-7328 | 114 | 1 | 5905-00-079-3555 | 8 | 14 |
| 5910-00-067-5697 | 57 | 5 | 5905-00-079-3564 | 47 | 42 |
| 5905-00-067-6755 | 29 | 16 | 5310-00-079-4575 | 111 | 102 |
| 5905-00-067-6755 | 31 | 51 | 5905-00-079-6336 | 88 | 43 |
| 5905-00-067-9079 | 26 | 48 | 5905-00-079-6900 | 47 | 40 |
| 5905-00-067-9079 | 29 | 26 | 5935-00-080-0268 | 58 | 16 |
| 5905-00-067-9079 | 47 | 36 | | | |
| 5985-00-067-9657 | 111 | 48 | | | |
| 5935-00-067-9657 | 7 | 25 | 5905-00-080-4883 | 90 | 20 |
| 5935-00-068-5050 | 77 | 16 | 5905-00-080-4883 | 95 | 30 |
| 5930-00-068-5193 | 111 | 126 | 5905-00-080-5224 | 24 | 49 |
| 5820-00-068-6323 | 50 | 18 | 6145-00-080-6515 | 88 | 50 |
| 5820-00-068-6330 | 25 | 5 | 5910-00-081-9116 | 93 | 6 |
| 5820-00-068-6331 | 42 | 11 | 5940-00-082-4861 | 39 | 4 |
| 5305-00-068-6605 | 71 | 143 | 5960-00-082-4861 | 41 | 12 |
| 5962-00-068-7178 | 30 | 5 | 5940-00-082-5094 | 11 | 47 |
| 5999-00-068-7309 | 110 | 36 | 5940-00-002-5094 | 73 | 12 |
| 5955-00-068-7312 | 75 | 29 | 5940-00-082-5094 | 80 | 37 |
| 5995-00-068-7329 | 75 | 34 | 5940-00-082-5094 | 88 | 51 |
| 5995-00-068-7335 | 121 | 20 | 5940-00-082-5094 | 104 | 9 |
| 5995-00-068-7336 | 121 | 18 | 5940-00-082-5094 | 115 | 14 |
| 5995-00-068-7338 | 121 | 17 | 5305-00-082-6721 | 71 | 146 |
| 5995-00-068-7342 | 121 | 19 | 5305-00-082-6721 | 112 | 39 |
| 5995-00-068-7345 | 71 | 110 | 5930-00-083-5552 | 97 | 169 |
| 5995-00-068-7349 | 121 | 3 | 5930-00-083-5552 | 97 | 176 |
| 5995-00-068-8303 | 71 | 108 | 5930-00-083-5552 | 97 | 183 |
| 5995-00-068-8358 | 71 | 111 | 5930-00-083-5552 | 110 | 105 |
| 5995-00-068-8377 | 97 | 12 | 5930-00-083-5552 | 110 | 122 |
| 5995-00-068-9433 | 75 | 21 | 5930-00-083-5552 | 110 | 123 |
| 5999-00-069-1028 | 26 | 60 | 5930-00-083-5552 | 110 | 128 |
| 5999-00-069-1028 | 30 | 53 | 5930-00-083-5552 | 110 | 133 |
| 5999-00-069-1028 | 31 | 63 | 5930-00-083-5552 | 110 | 138 |
| 5994-00-069-1028 | 32 | 39 | 5930-00-083-5552 | 110 | 143 |
| 5910-00-069-1234 | 24 | 4 | 5930-00-083-5552 | 110 | 148 |
| 5910-00-069-1234 | 86 | 4 | 5930-00-083-5552 | 110 | 153 |
| 5910-00-069-1305 | 24 | 5 | 5930-00-083-5552 | 110 | 158 |
| 5910-00-069-1305 | 86 | 5 | 5930-00-083-5552 | 110 | 163 |
| 5960-00-069-2850 | 111 | 21 | 6210-00-085-2782 | 71 | 16 |
| 5961-00-069-5548 | 22 | 30 | 6210-00-085-2812 | 71 | 36 |
| 5961-00-069-5546 | 84 | 29 | 6210-00-085-2836 | 71 | 31 |
| 3040-00-070-1524 | 111 | 59 | 6210-00-085-2864 | 71 | 18 |
| 5910-00-070-7226 | 31 | 8 | 6625-00-086-0064 | 110 | 15 |
| 5910-00-070-7447 | 29 | 4 | 5961-00-086-4800 | 18 | 122 |
| 5910-00-070-7447 | 31 | 12 | 5905-00-087-3071 | 29 | 17 |
| 5950-00-070-7644 | 26 | 20 | 4130-00-087-5125 | 110 | 91 |
| 5305-00-071-1316 | 110 | 73 | 5905-00-087-7339 | 108 | 34 |
| 5305-00-071-1317 | 110 | 74 | 5935-00-088-5587 | 7 | 4 |
| 5305-00-071-2086 | 110 | 65 | 5935-00-088-5587 | 12 | 17 |
| 5305-00-071-2087 | 111 | 44 | 5935-00-088-5587 | 77 | 13 |
| 5305-00-071-2087 | 111 | 51 | 5305-00-088-9665 | 37 | 14 |
| 5305-00-071-2087 | 112 | 30 | 5305-00-088-9665 | 38 | 22 |
| 5305-00-071-2087 | 112 | 37 | 5305-00-088-9665 | 40 | 15 |
| 5305-00-071-2087 | 112 | 50 | 5305-00-088-9665 | 97 | 79 |
| 5950-00-071-2273 | 27 | 25 | 5305-00-088-9665 | 122 | 81 |
| 5950-00-071-2273 | 30 | 25 | 5935-00-089-1165 | 51 | 11 |
| 5950-00-071-2273 | 31 | 24 | 5935-00-089-1165 | 55 | 8 |
| 5950-00-071-2273 | 32 | 15 | 5935-00-089-2097 | 121 | 2 |
| 5950-00-071-2273 | 33 | 27 | 5920-00-039-4130 | 71 | 5 |
| 5950-00-071-2273 | 35 | 13 | 5920-00-089-4130 | 97 | 151 |
| 5950-00-071-2273 | 36 | 20 | 5935-00-093-0559 | 92 | 19 |
| | | | 5961-00-097-9025 | 20 | 33 |
| | | | 5962-00-102-7501 | 62 | 3 |
| 5340-00-072-0219 | 71 | 84 | 5962-00-102-7501 | 64 | 13 |
| 5340-00-073-5256 | 22 | 19 | 5962-00-102-7501 | 66 | 15 |
| 5340-00-073-5256 | 84 | 16 | 5905-00-103-1641 | 27 | 42 |
| 5935-00-074-2907 | 111 | 38 | 5905-00-104-0922 | 33 | 40 |
| 5325-00-074-3301 | 110 | 61 | 5905-00-105-1779 | 71 | 19 |
| 5940-00-078-7797 | 71 | 122 | 5961-00-105-3357 | 13 | 34 |

| STOCK NUMBER | FIGURE NO. | ITEM NO. | STOCK NUMBER | FIGURE NO. | ITEM NO. |
|------------------|------------|----------|------------------|------------|----------|
| 5961-00-105-3357 | 14 | 25 | 5820-00-136-1241 | 2 | 35 |
| 5935-00-105-3666 | 48 | 28 | 5820-00-136-1241 | 74 | 29 |
| 5355-00-105-4233 | 111 | 53 | 5820-00-136-1242 | 2 | 29 |
| 5821-00-105-5176 | 53 | 8 | 5820-00-136-1243 | 1 | 4 |
| 5935-00-108-4946 | 3 | 12 | 5820-00-136-1244 | 74 | 23 |
| 5905-00-110-0388 | 59 | 26 | 5820-00-136-1245 | 101 | 13 |
| 5910-00-110-3232 | 36 | 12 | 5820-00-136-1246 | 2 | 32 |
| 5910-00-110-9199 | 80 | 5 | 5820-00-136-1246 | 74 | 42 |
| 5940-00-111-3184 | 18 | 118 | 5820-00-136-1247 | 101 | 5 |
| 5910-00-111-4811 | 43 | 9 | 5820-00-136-1249 | 74 | 39 |
| 5910-00-111-4811 | 44 | 9 | 5820-00-136-1250 | 2 | 30 |
| 5910-00-111-4811 | 47 | 6 | 5820-00-136-1255 | 50 | 10 |
| 5910-00-111-8525 | 30 | 19 | 5820-00-136-1256 | 50 | 9 |
| 5910-00-113-0277 | 26 | 13 | 5820-00-136-1257 | 50 | 11 |
| 5910-00-113-0277 | 44 | 11 | 5820-00-136-1258 | 50 | 12 |
| 5905-00-113-4860 | 31 | 35 | 5820-00-136-1259 | 74 | 16 |
| 5905-00-113-4860 | 56 | 30 | 5820-00-136-1261 | 74 | 43 |
| 5910-00-113-5475 | 43 | 8 | 5820-00-136-1262 | 2 | 10 |
| 5910-00-113-5475 | 44 | 3 | 6110-00-136-2331 | 3 | 6 |
| 5910-00-113-5475 | 46 | 10 | 5961-00-136-3388 | 31 | 28 |
| 5910-00-113-5475 | 47 | 9 | 5961-00-136-3388 | 32 | 17 |
| 5940-00-113-8179 | 109 | 60 | 5905-00-136-4149 | 112 | 44 |
| 5962-00-114-2549 | 62 | 5 | 5820-00-136-4959 | 50 | 7 |
| 5910-00-114-5268 | 43 | 4 | 5820-00-136-4960 | 74 | 31 |
| 5910-00-114-5268 | 44 | 8 | 5820-00-136-4961 | 110 | 99 |
| 5910-00-114-5268 | 47 | 5 | 5820-00-136-4962 | 101 | 12 |
| 5961-00-115-1345 | 18 | 4 | 5820-00-136-4963 | 101 | 11 |
| 5961-00-115-1345 | 105 | 2 | 5820-00-136-4964 | 101 | 14 |
| 5961-00-115-1345 | 106 | 2 | 5820-00-136-4965 | 101 | 8 |
| 5905-00-115-8055 | 59 | 32 | 5910-00-137-0612 | 56 | 2 |
| 5910-00-115-8405 | 59 | 1 | 5950-00-137-0919 | 82 | 55 |
| 5905-00-115-8486 | 33 | 47 | 5915-00-137-0931 | 82 | 20 |
| 5905-00-115-8486 | 35 | 23 | 5950-00-137-0941 | 97 | 72 |
| 5961-00-116-8834 | 32 | 13 | 5910-00-137-4447 | 4 | 23 |
| 5962-00-116-9573 | 47 | 2 | 5950-00-137-4477 | 90 | 16 |
| 5962-00-117-4553 | 62 | 4 | 5950-00-137-4478 | 90 | 17 |
| 5905-00-120-9154 | 56 | 26 | 5950-00-137-4479 | 90 | 41 |
| 5905-00-120-9154 | 61 | 11 | 5950-00-137-4480 | 88 | 49 |
| 5961-00-124-4970 | 90 | 19 | 5950-00-137-4481 | 88 | 15 |
| 5910-00-125-1264 | 30 | 18 | 5955-00-137-7199 | 18 | 95 |
| 5935-00-125-2435 | 71 | 96 | 5915-00-137-7399 | 23 | 3 |
| 5910-00-127-1709 | 31 | 9 | 5915-00-137-7399 | 85 | 6 |
| 5910-00-129-6116 | 38 | 5 | 5935-00-137-8866 | 23 | 4 |
| 5910-00-129-6116 | 40 | 11 | 5935-00-137-8866 | 85 | 7 |
| 5910-00-132-2358 | 9 | 3 | 5935-00-137-8867 | 68 | 30 |
| 5910-00-132-2358 | 90 | 2 | 5935-00-137-8868 | 68 | 24 |
| 5962-00-133-9031 | 44 | 2 | 5915-00-138-1224 | 18 | 41 |
| 5910-00-134-0631 | 27 | 13 | 5950-00-138-1232 | 18 | 43 |
| 5910-00-134-0631 | 28 | 13 | 5915-00-138-1233 | 5 | 18 |
| 5910-00-134-0631 | 31 | 17 | 5915-00-138-1233 | 6 | 21 |
| 5910-00-134-0631 | 33 | 15 | 5910-00-138-1258 | 18 | 8 |
| 5910-00-134-0631 | 38 | 24 | 5910-00-138-1258 | 24 | 3 |
| 5910-00-134-0631 | 40 | 16 | 5910-00-138-1258 | 86 | 3 |
| 5915-00-134-0738 | 74 | 6 | 5905-00-138-1263 | 4 | 15 |
| 5915-00-134-0739 | 74 | 38 | 5905-00-138-1263 | 5 | 11 |
| 5915-00-134-0740 | 74 | 18 | 5905-00-138-1263 | 6 | 13 |
| 5905-00-134-9854 | 2 | 36 | 5950-00-138-1411 | 26 | 55 |
| 5935-00-135-4048 | 108 | 32 | 5935-00-138-1422 | 48 | 27 |
| 5950-00-135-4360 | 18 | 37 | 5905-00-138-5003 | 22 | 20 |
| 6130-00-135-4552 | 50 | 17 | 5905-00-138-5003 | 84 | 32 |
| 6130-00-135-4570 | 101 | 6 | 5905-00-138-5004 | 23 | 14 |
| 5820-00-135-4585 | 25 | 8 | 5905-00-138-5004 | 85 | 14 |
| 5820-00-135-4586 | 25 | 9 | 5910-00-138-5393 | 24 | 9 |
| 5820-00-135-4587 | 25 | 10 | 5910-00-138-5393 | 86 | 12 |
| 5820-00-135-4588 | 25 | 11 | 5930-00-138-6986 | 71 | 24 |
| 5820-00-135-4589 | 25 | 12 | 5915-00-139-4865 | 45 | 8 |
| 5820-00-135-4590 | 25 | 13 | 5915-00-139-4865 | 46 | 12 |
| 5820-00-135-4591 | 25 | 14 | 5915-00-139-4865 | 47 | 14 |
| 5820-00-135-4592 | 25 | 1 | 5999-00-139-4866 | 22 | 29 |
| 5820-00-135-4593 | 25 | 2 | 5999-00-139-4866 | 84 | 28 |
| 5820-00-135-4594 | 25 | 3 | 4130-00-139-4868 | 117 | 2 |
| 5820-00-136-1232 | 50 | 13 | 5965-00-139-4870 | 126 | 9 |
| 5820-00-136-1233 | 2 | 37 | 5962-00-139-4874 | 61 | 15 |
| 5820-00-136-1234 | 25 | 6 | 5962-00-139-4874 | 62 | 6 |
| 5820-00-136-1235 | 50 | 8 | 5962-00-139-4875 | 61 | 13 |
| 5820-00-136-1236 | 21 | 8 | 5962-00-139-4876 | 30 | 3 |
| 5820-00-136-1237 | 21 | 3 | 5962-00-139-4877 | 26 | 1 |
| 5820-00-136-1238 | 83 | 1 | 5340-00-139-7345 | 71 | 154 |
| 5820-00-136-1239 | 83 | 9 | 5340-00-139-7345 | 98 | 10 |
| 5820-00-136-1240 | 74 | 50 | 9330-00-140-4069 | 111 | 8 |

| STOCK NUMBER | FIGURE NO. | ITEM NO. | STOCK NUMBER | FIGURE NO. | ITEM NO. |
|------------------|------------|----------|------------------|------------|----------|
| 4140-00-140-4070 | 110 | 6 | 5961-00-146-1309 | 23 | 72 |
| 5975-00-140-7314 | 23 | 28 | 5961-00-146-1309 | 85 | 20 |
| 5975-00-140-7314 | 85 | 22 | 5935-00-146-5798 | 99 | 51 |
| 4130-00-140-7315 | 71 | 118 | 5962-00-146-6502 | 33 | 7 |
| 4130-00-140-7315 | 97 | 43 | 5962-00-146-6502 | 34 | 5 |
| 5999-00-141-0022 | 23 | 12 | 5962-00-146-6502 | 36 | 3 |
| 5995-00-141-0054 | 2 | 33 | 5940-00-146-6595 | 24 | 80 |
| 5995-00-141-0055 | 2 | 21 | 5940-00-146-6595 | 86 | 60 |
| 5995-00-141-0056 | 24 | 64 | 5935-00-146-7045 | 71 | 88 |
| 5995-00-141-0057 | 24 | 67 | 5970-00-146-9287 | 22 | 7 |
| | | | 5970-00-146-9287 | 84 | 1 |
| | | | 5820-00-147-2583 | 22 | 11 |
| | | | 5820-00-147-2583 | 84 | 26 |
| 5940-00-143-5330 | 18 | 107 | 5820-00-147-2593 | 112 | 53 |
| 5940-00-143-5330 | 108 | 12 | 5999-00-147-5583 | 15 | 1 |
| 5340-00-144-6721 | 103 | 43 | 5985-00-147-5606 | 112 | 35 |
| 5959-00-145-5466 | 13 | 33 | 5961-00-147-8894 | 18 | 47 |
| 5999-00-145-5466 | 14 | 26 | 5961-00-147-8894 | 24 | 42 |
| 5820-00-145-6837 | 113 | 22 | 5820-00-148-0753 | 89 | 22 |
| 5820-00-145-6840 | 23 | 16 | 5820-00-148-0753 | 23 | 30 |
| 5820-00-145-6840 | 85 | 16 | 5820-00-148-075B | 85 | 25 |
| 5820-00-145-6842 | 111 | 55 | 5820-00-148-0769 | 22 | 33 |
| 5820-00-145-6844 | 113 | 27 | 5820-00-148-0770 | 84 | 8 |
| 5820-00-145-6846 | 111 | 6 | 5999-00-150-1737 | 24 | 101 |
| 5820-00-145-6847 | 22 | 15 | 5999-00-150-1737 | 86 | 74 |
| 5820-00-145-6847 | 84 | 14 | 5360-00-150-2531 | 22 | 4 |
| 5820-00-145-6848 | 22 | 27 | 5360-00-150-2531 | 84 | 6 |
| 5820-00-145-6848 | 84 | 18 | 5340-00-150-2534 | 22 | 26 |
| 5820-00-145-6850 | 23 | 31 | 5340-00-150-2534 | 84 | 25 |
| 5820-00-145-6850 | 85 | 26 | 5330-00-151-4082 | 79 | 1 |
| 5820-00-145-6851 | 22 | 35 | 5905-00-151-4761 | 13 | 27 |
| 5820-00-145-6451 | 84 | 17 | 5985-00-153-0119 | 112 | 69 |
| 5820-00-145-6853 | 112 | 102 | 5820-00-155-4180 | 71 | 183 |
| 5820-00-145-6856 | 112 | 9 | 5820-00-155-4181 | 97 | 160 |
| 5820-00-145-6857 | 79 | 38 | 5985-00-155-4200 | 2 | 2 |
| 5995-00-145-6867 | 19 | 22 | 5940-00-156-7430 | 4 | 44 |
| 5995-00-145-6868 | 19 | 13 | 5940-00-156-7430 | 5 | 38 |
| 5995-00-145-6869 | 93 | 82 | 5940-00-156-7430 | 6 | 27 |
| 5995-00-145-6870 | 24 | 65 | 5940-00-156-7430 | 18 | 111 |
| 5950-00-145-7125 | 20 | 30 | 5940-00-156-7431 | 7 | 13 |
| 5950-00-145-7126 | 23 | 27 | 5940-00-156-7431 | 18 | 138 |
| 5950-00-145-7126 | 85 | 23 | 5940-00-156-7431 | 50 | 26 |
| 5950-00-145-7127 | 22 | 1 | 5940-00-156-7431 | 77 | 15 |
| 5950-00-145-7127 | 84 | 7 | 5950-00-158-8916 | 95 | 20 |
| 5985-00-145-7135 | 112 | 109 | 5450-00-158-8930 | 95 | 19 |
| 5820-00-146-1234 | 46 | 35 | 5820-00-162-4504 | 43 | 43 |
| 5820-00-146-1235 | 44 | 35 | 5910-00-165-2768 | 112 | 82 |
| 5820-00-146-1236 | 43 | 42 | 5915-00-165-2891 | 74 | 17 |
| 5820-00-146-1237 | 79 | 41 | 59b5-00-165-2995 | 112 | 88 |
| 5820-00-146-1238 | 2 | 41 | 5905-00-165-3248 | 77 | 19 |
| 5820-00-146-1239 | 22 | 3 | 5905-00-165-3252 | 93 | 20 |
| 5820-00-146-1239 | 84 | 5 | 5950-00-165-3560 | 100 | 10 |
| 5820-00-146-1239 | 84 | 27 | 5950-00-165-3561 | 81 | 9 |
| 5820-00-146-1240 | 20 | 34 | 5950-00-165-3502 | 81 | 10 |
| 5820-00-146-1242 | 20 | 37 | 5950-00-165-3S2 | 100 | 9 |
| 5820-00-146-1243 | 114 | 22 | 5950-00-165-3563 | 24 | 29 |
| 5820-00-146-1244 | 74 | 12 | 5950-00-165-3564 | 24 | 28 |
| 5820-00-146-1245 | 83 | 13 | 5950-00-165-3564 | 86 | 23 |
| 5820-00-146-1246 | 22 | 5 | 5950-00-165-3566 | 24 | 32 |
| 5820-00-146-1246 | 84 | 2 | 5950-00-165-3580 | 24 | 35 |
| 5820-00-146-1247 | 23 | 1 | 5950-00-165-3581 | 86 | 25 |
| 5820-00-146-1247 | 85 | 3 | 5950-00-165-3581 | 93 | 65 |
| 5820-00-146-1258 | 20 | 36 | 5995-00-165-3881 | 26 | 56 |
| 5820-00-146-1259 | 19 | 10 | 5995-00-165-3882 | 99 | 57 |
| 5820-00-146-1250 | 21 | 6 | 5995-00-165-3883 | 69 | 1 |
| 5820-00-146-1261 | 2 | 12 | 5995-00-165-3884 | 69 | 8 |
| 5820-00-146-1262 | 82 | 2 | 5995-00-165-3885 | 69 | 4 |
| 5820-00-146-1263 | 74 | 27 | 5995-00-165-3886 | 71 | 112 |
| 5820-00-145-1265 | 83 | 6 | 5995-00-165-3887 | 71 | 114 |
| 5820-00-146-1266 | 74 | 46 | 5995-00-165-3890 | 69 | 3 |
| 5820-00-146-1267 | 50 | 81 | 5995-00-165-3891 | 71 | 106 |
| 5820-00-146-1268 | 51 | 31 | 5995-00-165-3892 | 71 | 115 |
| 5820-00-146-1269 | 89 | 29 | 5955-00-165-3893 | 97 | 98 |
| 5820-00-146-1270 | 2 | 26 | 5995-00-165-3894 | 99 | 39 |
| 5820-00-146-1271 | 56 | 42 | 5995-00-165-3895 | 71 | 109 |
| 5820-00-146-1274 | 3 | 5 | 5995-00-165-3896 | 99 | 56 |
| 5820-00-146-1275 | 111 | 114 | 5995-00-165-3897 | 75 | 1 |
| 5970-00-146-1276 | 20 | 29 | 5995-00-165-3898 | 75 | 6 |
| 5995-00-146-1280 | 24 | 66 | 6625-00-166-0115 | 110 | 10 |
| 5961-00-166-1307 | 24 | 116 | 6240-00-168-0411 | 50 | 2 |
| 5961-00-146-1307 | 86 | 98 | | | |

| STOCK NUMBER | FIGURE NO. | ITEM NO. | STOCK NUMBER | FIGURE NO. | ITEM NO. |
|------------------|------------|----------|------------------|------------|----------|
| 5910-00-169-3951 | 95 | 5 | 5910-00-194-6347 | 26 | 9 |
| 5961-00-171-0922 | 24 | 41 | 5910-00-194-8349 | 26 | 8 |
| 5961-00-171-1008 | 17 | 25 | 5950-00-194-8354 | 109 | 21 |
| 5961-00-171-1008 | 95 | 21 | 5905-00-194-8358 | 10 | 31 |
| 5961-00-171-1049 | 80 | 12 | 5945-00-194-0768 | 71 | 124 |
| 5962-00-172-1019 | 13 | 1 | 5945-00-196-6976 | 103 | 13 |
| 5962-00-172-1019 | 18 | 1 | 5945-00-196-6976 | 105 | 7 |
| 5962-00-172-1019 | 43 | 1 | 5935-00-196-6990 | 84 | 10 |
| 5962-00-172-1019 | 44 | 1 | 5935-00-196-6993 | 40 | 34 |
| 5962-00-172-1019 | 47 | 1 | 5935-00-196-7008 | 38 | 39 |
| 5935-00-172-4923 | 38 | 25 | 5915-00-196-7013 | 114 | 18 |
| 5935-00-172-4923 | 40 | 22 | 5915-00-196-7016 | 114 | 16 |
| 5120-00-173-2277 | 111 | 5 | 5935-00-196-7255 | 65 | 11 |
| 5930-00-173-8358 | 126 | 14 | 5935-00-197-4198 | 22 | 8 |
| 5325-00-174-9332 | 69 | 47 | 5940-00-198-8453 | 26 | 17 |
| 5935-00-176-0165 | 22 | 13 | 5935-00-198-8454 | 26 | 23 |
| 5985-00-176-0166 | 2 | 36 | 5920-00-199-9498 | 111 | 4 |
| 5962-00-177-2959 | 45 | 1 | 5920-00-199-0409 | 116 | 18 |
| 5962-00-177-2959 | 46 | 1 | 5935-00-201-3941 | 50 | 57 |
| 5962-00-177-2959 | 47 | 3 | 5935-00-201-5195 | 122 | 36 |
| 5995-00-177-4639 | 71 | 113 | 5940-00-204-9142 | 114 | 21 |
| 5995-00-177-4640 | 111 | 33 | 5940-00-204-9142 | 122 | 71 |
| 5995-00-177-4641 | 112 | 75 | 5940-00-204-9169 | 71 | 35 |
| 5995-00-177-4642 | 112 | 87 | 5940-00-204-9169 | 97 | 23 |
| 5310-00-180-0277 | 113 | 18 | 5940-00-204-9169 | 111 | 27 |
| 5820-00-180-5830 | 74 | 15 | 5305-00-207-2297 | 120 | 13 |
| 5820-00-180-5832 | 111 | 10 | 5305-00-207-8253 | 112 | 11 |
| 5310-00-181-6870 | 22 | 25 | 5310-00-208-9255 | 97 | 7 |
| 5310-00-181-6870 | 84 | 37 | 5310-00-208-9255 | 109 | 41 |
| 4140-00-181-8894 | 71 | 120 | 5310-00-208-9255 | 110 | 70 |
| 4140-00-181-8894 | 97 | 62 | 5310-00-208-9255 | 111 | 50 |
| 5355-00-182-5074 | 110 | 26 | 5310-00-208-9255 | 111 | 57 |
| 5355-00-182-5076 | 113 | 8 | 5310-00-208-9255 | 112 | 24 |
| 5355-00-182-5087 | 110 | 25 | 5310-00-208-9255 | 122 | 2 |
| 5355-00-182-5088 | 110 | 24 | 5310-00-208-9255 | 123 | 15 |
| 5305-00-182-5287 | 22 | 23 | 5310-00-208-9255 | 125 | 26 |
| 5305-00-182-5287 | 84 | 34 | 5310-00-209-1239 | 115 | 11 |
| 6210-00-183-0394 | 110 | 56 | 5995-00-224-3275 | 75 | 25 |
| 5120-00-184-8443 | 98 | 1 | 5915-00-224-3559 | 2 | 31 |
| 5120-00-184-8447 | 98 | 4 | 5915-00-224-3588 | 74 | 37 |
| 5120-00-180-8448 | 98 | 3 | 5310-00-225-5328 | 2 | 16 |
| 5325-00-185-0012 | 112 | 83 | 5310-00-225-5328 | 71 | 46 |
| 5325-00-185-0012 | 117 | 5 | 5310-00-225-5328 | 74 | 36 |
| 5310-00-187-0159 | 90 | 67 | 5310-00-225-5328 | 97 | 106 |
| 5310-00-187-2429 | 18 | 98 | 5310-00-225-5328 | 110 | 78 |
| 5310-00-187-2429 | 20 | 10 | 5310-00-225-5328 | 112 | 63 |
| 5310-00-187-2429 | 22 | 17 | 5310-00-225-5328 | 122 | 23 |
| 5310-00-187-2429 | 24 | 129 | 5910-00-225-8775 | 38 | 4 |
| 5310-00-187-2429 | 50 | 40 | 5910-00-225-8775 | 40 | 12 |
| 5310-00-187-2429 | 51 | 15 | 5999-00-226-1755 | 26 | 64 |
| 5310-00-187-2429 | 55 | 6 | 5999-00-226-1755 | 27 | 56 |
| 5310-00-187-2429 | 56 | 44 | 5999-00-226-1755 | 29 | 32 |
| 5310-00-187-2429 | 58 | 13 | 5999-00-226-1755 | 30 | 57 |
| 5310-00-187-2429 | 60 | 4 | 5999-00-226-1755 | 31 | 65 |
| 5310-00-187-2429 | 63 | 4 | 5999-00-226-1755 | 32 | 44 |
| 5310-00-187-2429 | 65 | 4 | 5999-00-226-1755 | 33 | 53 |
| 5310-00-187-2429 | 68 | 29 | 5999-00-226-1755 | 35 | 35 |
| 5310-00-187-2429 | 81 | 14 | 5999-00-226-1755 | 36 | 52 |
| 5310-00-187-2429 | 82 | 23 | 5961-00-226-6045 | 52 | 6 |
| 5310-00-187-2429 | 84 | 13 | 5961-00-226-6045 | 54 | 3 |
| 5310-00-187-2429 | 86 | 85 | 5961-00-226-8579 | 13 | 10 |
| 5310-00-187-2429 | 91 | 7 | 5961-00-226-8795 | 14 | 7 |
| 5310-00-187-2429 | 93 | 68 | 5961-00-226-8579 | 26 | 24 |
| 5310-00-187-2429 | 100 | 25 | 5961-00-226-8579 | 29 | 12 |
| 5310-00-187-2429 | 108 | 17 | 5961-00-226-8579 | 30 | 28 |
| 5310-00-187-2429 | 112 | 42 | 5961-00-226-8579 | 31 | 30 |
| 5310-00-187-2429 | 120 | 24 | 5961-00-226-8579 | 59 | 16 |
| 5935-00-189-4613 | 48 | 8 | 5961-00-226-8579 | 64 | 5 |
| 6110-00-191-9224 | 3 | 1 | 5961-00-226-8579 | 66 | 4 |
| 6110-00-191-9224 | 76 | 1 | 5910-00-227-6352 | 95 | 2 |
| 6110-00-191-9225 | 3 | 2 | 5910-00-227-6378 | 15 | 11 |
| 6110-00-191-9225 | 76 | 2 | 5305-00-227-9003 | 71 | 162 |
| 5905-00-192-0390 | 103 | 26 | 5305-00-227-9003 | 98 | 28 |
| 5935-00-193-4965 | 24 | 24 | 5905-00-227-9759 | 93 | 32 |
| 5905-00-194-8342 | 9 | 23 | 5985-00-228-8793 | 2 | 50 |
| 5905-00-194-8342 | 105 | 11 | 5820-00-229-6614 | 74 | 24 |
| | | | 5970-00-230-8355 | 71 | 75 |
| 5910-00-194-8346 | 26 | 4 | 5962-00-230-8841 | 27 | 6 |
| 5910-00-194-8346 | 36 | 10 | 5962-00-230-8841 | 33 | 8 |
| | | | 5962-00-230-8842 | 28 | 3 |

| STOCK NUMBER | FIGURE NO. | ITEM NO. | STOCK NUMBER | FIGURE NO. | ITEM NO. |
|------------------|------------|----------|------------------|------------|----------|
| 5960-00-230-8842 | 30 | 1 | 5820-00-256-5729 | 42 | 12 |
| 5962-00-230-8842 | 34 | 7 | 5820-00-256-5730 | 42 | 13 |
| 5962-00-230-8844 | 30 | 6 | 5940-00-258-5327 | 71 | 142 |
| 5962-00-230-9844 | 34 | 8 | 5940-00-259-9057 | 24 | 113 |
| 5961-00-231-3830 | 26 | 25 | 5940-00-259-9057 | 50 | 14 |
| 5945-00-231-3837 | 45 | 9 | 5940-00-259-9057 | 51 | 3 |
| 5950-00-231-3838 | 20 | 12 | 5940-00-259-9057 | 55 | 26 |
| 5950-00-231-3839 | 20 | 28 | 5940-00-259-9057 | 57 | 36 |
| 5950-00-231-3841 | 18 | 89 | 5940-00-259-9057 | 58 | 17 |
| 5950-00-231-3842 | 18 | 90 | 5935-00-260-2677 | 68 | 32 |
| 5950-00-231-3843 | 17 | 20 | 5310-00-261-7717 | 10 | 24 |
| 5950-00-231-3844 | 17 | 21 | 5310-00-261-7717 | 11 | 23 |
| 5950-00-231-3845 | 17 | 22 | 5310-00-261-7717 | 16 | 29 |
| 5962-00-231-3899 | 27 | 1 | 5310-00-261-7717 | 18 | 129 |
| 5962-00-231-3899 | 33 | 5 | 5310-00-261-7717 | 24 | 87 |
| 5962-00-231-3899 | 36 | 2 | 5310-00-261-7717 | 38 | 33 |
| 5962-00-231-3900 | 43 | 2 | 5310-00-261-7717 | 40 | 32 |
| 5962-00-231-3900 | 46 | 2 | 5310-00-261-7717 | 72 | 10 |
| 5962-00-231-3901 | 28 | 5 | 5310-00-261-7717 | 86 | 66 |
| 5962-00-231-3901 | 33 | 4 | 5310-00-261-7717 | 94 | 16 |
| 5962-00-231-3901 | 34 | 4 | 5310-00-261-7717 | 97 | 134 |
| 5962-00-231-3901 | 36 | 5 | 5965-00-263-0924 | 71 | 14 |
| 5905-00-232-3209 | 31 | 48 | 5940-00-267-9049 | 82 | 53 |
| 5930-00-232-3475 | 30 | 46 | 5962-00-267-9642 | 27 | 3 |
| 5930-00-232-3508 | 43 | 38 | 5962-00-267-9642 | 28 | 7 |
| 5962-00-236-4687 | 30 | 4 | 5962-00-267-9642 | 32 | 2 |
| 5910-00-236-8784 | 14 | 2 | 5962-00-267-9642 | 33 | 6 |
| 6210-00-242-6037 | 110 | 55 | 5962-00-267-9642 | 34 | 10 |
| 6210-00-242-6038 | 110 | 12 | 5310-00-270-8810 | 112 | 105 |
| 5910-00-243-1300 | 38 | 20 | 5310-00-270-8810 | 114 | 14 |
| 5910-00-244-2325 | 18 | 22 | 5940-00-271-4030 | 10 | 35 |
| 5940-00-246-2770 | 9 | 60 | 5940-00-271-6759 | 102 | 3 |
| 5940-00-246-2770 | 10 | 16 | 5905-00-279-1692 | 68 | 14 |
| 5940-00-246-2770 | 12 | 6 | 5905-00-279-1868 | 8 | 5 |
| 5940-00-246-2770 | 16 | 18 | 5905-00-279-1868 | 78 | 6 |
| 5940-00-246-2770 | 48 | 16 | 5905-00-279-2647 | 57 | 22 |
| 5940-00-246-2770 | 69 | 32 | 5935-00-280-1873 | 114 | 7 |
| 5940-00-246-2770 | 72 | 16 | 5920-00-281-0210 | 7 | 18 |
| 5940-00-246-2770 | 87 | 26 | 5310-00-282-6907 | 71 | 52 |
| 5940-00-246-2770 | 99 | 20 | 5935-00-283-7119 | 109 | 2 |
| 5940-00-246-2770 | 118 | 3 | 5325-00-290-3777 | 69 | 48 |
| 5940-00-246-2770 | 119 | 3 | 5325-00-291-9366 | 111 | 117 |
| 5940-00-246-2770 | 125 | 33 | 5935-00-295-3345 | 81 | 8 |
| 5935-00-246-8701 | 121 | 16 | 5935-00-295-3345 | 100 | 8 |
| 5820-00-247-0176 | 25 | 4 | 5930-00-296-6577 | 110 | 68 |
| 5962-00-247-3396 | 28 | 2 | 5930-00-296-6577 | 111 | 139 |
| 5962-00-247-3396 | 33 | 9 | 5905-00-299-1541 | 30 | 31 |
| 5962-00-247-3396 | 34 | 3 | 5310-00-306-3167 | 97 | 55 |
| 5962-00-247-3396 | 36 | 1 | 5940-00-331-Z860 | 100 | 16 |
| 5999-00-249-4073 | 43 | 45 | 5961-00-331-3234 | 122 | 56 |
| 5999-00-249-4073 | 44 | 44 | 5905-00-333-9009 | 124 | 16 |
| 5999-00-249-4108 | 27 | 53 | 5310-00-335-0047 | 111 | 130 |
| 5999-00-249-4108 | 28 | 35 | 5310-00-335-0047 | 112 | 13 |
| 5999-00-249-4108 | 30 | 50 | 5961-00-342-3564 | 109 | 13 |
| 5999-00-249-4108 | 31 | 64 | 5910-00-358-1496 | 88 | 3 |
| 5999-00-249-4108 | 33 | 57 | 6625-00-363-8637 | 110 | 21 |
| 5999-00-249-4108 | 35 | 31 | 5820-00-393-1242 | 113 | 19 |
| 5999-00-249-4108 | 44 | 45 | 5905-00-400-1462 | 13 | 31 |
| 5325-00-249-6345 | 99 | 40 | 5910-00-400-4526 | 30 | 12 |
| 5905-00-251-7514 | 103 | 30 | 5960-00-400-5973 | 103 | 20 |
| 5999-00-252-1425 | 103 | 42 | 5940-00-401-9824 | 87 | 10 |
| 5905-00-252-1673 | 9 | 15 | 5940-00-401-9824 | 92 | 31 |
| 5905-00-252-1673 | 11 | 25 | 5940-00-401-9824 | 96 | 5 |
| 5905-00-252-1&73 | 17 | 57 | 5940-00-401-9824 | 96 | 14 |
| 5905-00-252-1673 | 18 | 61 | 6210-00-401-9852 | 26 | 66 |
| 5905-00-252-1673 | 80 | 28 | 6210-00-401-9852 | 27 | 55 |
| 5905-00-252-1673 | 88 | 46 | 6210-00-401-9852 | 28 | 38 |
| 5905-00-252-1673 | 90 | 39 | 6210-00-401-9852 | 30 | 55 |
| 5905-00-252-1673 | 93 | 59 | 6210-00-401-98S2 | 32 | 42 |
| 5905-00-252-1673 | 95 | 47 | 6210-00-401-9852 | 33 | 55 |
| 5905-00-252-4136 | 102 | 10 | 6210-00-401-9852 | 34 | 27 |
| 5945-00-252-4181 | 106 | 11 | 6210-00-401-9852 | 36 | 49 |
| 5935-00-252-4215 | 23 | 6 | 5961-00-402-7656 | 18 | 25 |
| 5935-00-252-4215 | 84 | 24 | 5950-00-402-7658 | 27 | 24 |
| 5935-00-252-4215 | 85 | 8 | 5950-00-402-7658 | 29 | 11 |
| 5305-00-253-5607 | 113 | 10 | 5950-00-402-7658 | 30 | 26 |
| 5940-00-254-5216 | 106 | 30 | 5950-00-402-7658 | 33 | 26 |
| 5950-00-256-4631 | 59 | 47 | 5950-00-402-7658 | 34 | 16 |
| 5950-00-256-4631 | 67 | 5 | 5950-00-402-7658 | 35 | 14 |
| 5820-00-256-5726 | 42 | 10 | 5950-00-402-7658 | 38 | 22 |

| STOCK NUMBER | FIGURE NO. | ITEM NO. | STOCK NUMBER | FIGURE NO. | ITEM NO. |
|------------------|------------|----------|------------------|------------|----------|
| 5930-00-402-7663 | 43 | 36 | 5962-00-442-7613 | 61 | 14 |
| 5953-00-402-7665 | 9 | 12 | 5962-00-442-7613 | 62 | 7 |
| 5930-00-402-7666 | 70 | 2 | 5962-00-442-7613 | 67 | 8 |
| 5950-00-407-7667 | 18 | 40 | 5905-00-450-2827 | 31 | 40 |
| 5950-00-402-7668 | 18 | 42 | 5961-00-450-3022 | 56 | 10 |
| 5950-00-402-7670 | 80 | 8 | 5961-00-450-3022 | 59 | 9 |
| 5950-00-402-7671 | 82 | 51 | 5961-00-450-3022 | 61 | 5 |
| 5950-00-402-7672 | 54 | 16 | 5961-00-450-3022 | 64 | 4 |
| 5950-00-402-7673 | 57 | 12 | 5961-00-450-3022 | 66 | 3 |
| 5950-00-402-7674 | 57 | 32 | 5961-00-450-3022 | 67 | 3 |
| 5950-00-402-7675 | 122 | 63 | 5905-00-450-5218 | 54 | 6 |
| 5950-00-402-7676 | 112 | 116 | 5910-00-451-0964 | 14 | 1 |
| 5950-00-402-7677 | 112 | 94 | 6210-00-451-6227 | 50 | 3 |
| 5961-00-402-7679 | 54 | 4 | 5820-00-451-8277 | 42 | 2 |
| 5950-00-402-7681 | 26 | 22 | 5310-00-451-9072 | 93 | 84 |
| 5950-00-402-7682 | 26 | 21 | 5910-00-456-0810 | 18 | 9 |
| 5950-00-402-7682 | 36 | 21 | 5910-00-456-0812 | 15 | 19 |
| 5950-00-402-7683 | 31 | 23 | 5910-00-456-0812 | 96 | 18 |
| 5950-00-402-8415 | 43 | 40 | 5910-00-456-9511 | 96 | 17 |
| 5950-00-402-8415 | 45 | 22 | 5910-00-456-9511 | 103 | 6 |
| 5950-00-402-8415 | 46 | 33 | 5905-00-458-6770 | 54 | 6 |
| 5950-00-402-8415 | 47 | 50 | 5910-00-459-5284 | 122 | 54 |
| 5905-00-402-9178 | 103 | 27 | 5935-00-459-8635 | 79 | 5 |
| 5910-00-402-9180 | 10 | 25 | 5910-00-460-0855 | 88 | 2 |
| 5910-00-402-9180 | 73 | 2 | 5910-00-460-0858 | 95 | 4 |
| 5950-00-402-9183 | 90 | 14 | 5915-00-460-9990 | 50 | 74 |
| 5950-00-402-9185 | 112 | 17 | 5915-00-460-9990 | 51 | 2 |
| 5950-00-402-9186 | 49 | 6 | 5915-00-465-4374 | 2 | 56 |
| 5910-00-403-0480 | 26 | 3 | 5905-00-465-9832 | 54 | 6 |
| 5910-00-403-0480 | 36 | 11 | 5905-00-465-9833 | 54 | 6 |
| 5910-00-403-2401 | 51 | 36 | 5905-00-466-1330 | 54 | 6 |
| 5945-03-403-2406 | 41 | 2 | 5905-00-466-1337 | 54 | 6 |
| 5985-00-403-2408 | 82 | 14 | 5940-00-470-4593 | 86 | 45 |
| 5950-00-403-2409 | 24 | 34 | 5950-00-471-1865 | 71 | 149 |
| 5950-00-403-2409 | 86 | 24 | 5950-00-471-4597 | 17 | 60 |
| 5950-00-403-2410 | 52 | 20 | 5910-00-471-6293 | 54 | 2 |
| 5935-00-403-2411 | 36 | 23 | 6210-00-472-4589 | 51 | 25 |
| 5950-00-403-2412 | 57 | 11 | 6210-00-472-4589 | 55 | 21 |
| 5950-00-403-2413 | 57 | 31 | 6210-00-472-4589 | 58 | 9 |
| 5950-00-403-2415 | 38 | 40 | 6210-00-472-4589 | 63 | 10 |
| 5950-00-403-2415 | 40 | 39 | 6210-00-472-4589 | 65 | 14 |
| 5910-00-403-2422 | 24 | 10 | 5905-00-473-5435 | 56 | 32 |
| 5935-00-403-2425 | 24 | 69 | 5905-00-473-5435 | 59 | 21 |
| 5935-00-403-7425 | 86 | 43 | 5905-00-473-5435 | 66 | 8 |
| 5505-00-403-4020 | 93 | 36 | 5935-00-480-3753 | 97 | 96 |
| 5910-00-403-8817 | 52 | 2 | 5905-00-480-5190 | 108 | 1 |
| 5935-00-403-8864 | 97 | 27 | 5910-00-481-0432 | 29 | 5 |
| 5820-00-405-4563 | 42 | 1 | 5935-00-481-0440 | 63 | 6 |
| 5999-00-406-5022 | 114 | 8 | 5905-00-481-1401 | 13 | 18 |
| 6240-00-407-0703 | 26 | 15 | 5910-00-481-8474 | 85 | 10 |
| 6240-00-407-0703 | 27 | 22 | 5910-00-481-8474 | 90 | 6 |
| 6240-00-407-0703 | 28 | 17 | 5961-00-482-0728 | 4 | 7 |
| 6240-00-407-0703 | 30 | 24 | 5961-00-482-0728 | 5 | 5 |
| 6240-00-407-0703 | 32 | 14 | 5961-00-482-0728 | 6 | 5 |
| 6240-00-407-0703 | 33 | 24 | 5905-00-484-2878 | 93 | 56 |
| 6240-00-407-0703 | 34 | 15 | 5910-00-484-5144 | 59 | 4 |
| 6240-00-407-0703 | 36 | 18 | | | |
| 5910-00-408-8480 | 57 | 8 | | | |
| 5910-00-408-8480 | 59 | 2 | 5910-00-487-2479 | 18 | 7 |
| 5905-00-409-5340 | 88 | 21 | 5910-00-487-2479 | 95 | 3 |
| 5935-00-412-1250 | 68 | 31 | 6210-00-488-8792 | 97 | 164 |
| 6645-00-413-0461 | 110 | 8 | 6210-00-488-8793 | 97 | 171 |
| 5985-00-417-6246 | 111 | 47 | 6210-00-488-8795 | 9 | 32 |
| 5935-00-417-7350 | 37 | 13 | 5961-00-488-9969 | 103 | 18 |
| 5999-00-419-2911 | 85 | 13 | 5961-00-488-9969 | 106 | 12 |
| 5905-00-420-7225 | 82 | 31 | 5961-00-488-9969 | 107 | 13 |
| 5905-00-420-7225 | 88 | 48 | 5961-00-488-9970 | 23 | 19 |
| 5905-00-421-7590 | 54 | 6 | 5961-00-488-9974 | 112 | 104 |
| 5910-00-421-6365 | 122 | 58 | 5961-00-488-9975 | 115 | 7 |
| 4140-00-422-1299 | 120 | 20 | 5930-00-488-9979 | 120 | 14 |
| 5905-00-429-9923 | 57 | 30 | 6210-00-489-0502 | 110 | 33 |
| 5935-00-433-1673 | 24 | 22 | 6210-00-489-0503 | 97 | 178 |
| 5935-00-433-1673 | 86 | 17 | 6210-00-489-0504 | 110 | 59 |
| 5905-00-433-5862 | 11 | 15 | 6210-00-489-0505 | 110 | 34 |
| 5910-00-436-3629 | 59 | 6 | 6210-00-489-0506 | 110 | 64 |
| 5905-00-436-8916 | 108 | 3 | 5910-00-489-1353 | 88 | 4 |
| 5820-00-439-6140 | 19 | 9 | 6210-00-489-2705 | 110 | 28 |
| 5905-00-441-7842 | 82 | 56 | 6210-00-489-2706 | 110 | 32 |
| 5962-00-442-7431 | 28 | 1 | 6210-00-489-2709 | 7 | 35 |
| 5962-00-442-7431 | 34 | 9 | 6210-00-489-2709 | 77 | 3 |

| STOCK NUMBER | FIGURE NO. | ITEM NO. | STOCK NUMBER | FIGURE NO. | ITEM NO. |
|------------------|------------|----------|--------------------|------------|----------|
| 5930-00-489-5033 | 50 | 37 | 5920-00-556-0144 | 77 | 1 |
| 5961-00-489-5035 | 31 | 27 | 5355-00-556-0145 | 2 | 40 |
| 5961-00-489-5035 | 32 | 20 | 5961-00-556-2091 | 9 | 10 |
| 5950-00-489-5036 | 112 | 91 | 5961-00-556-2091 | 10 | 38 |
| 5999-00-489-5090 | 97 | 121 | 5961-00-556-2091 | 13 | 7 |
| 5950-00-489-6965 | 122 | 27 | 5961-00-556-2091 | 14 | 6 |
| 5935-00-489-9999 | 38 | 43 | 5961-00-556-2091 | 17 | 18 |
| 5935-00-489-9999 | 40 | 45 | 5961-00-556-2091 | 18 | 28 |
| 5935-00-490-0292 | 19 | 20 | 5961- 0-556-2091 | 29 | 10 |
| 5961-00-490-6223 | 59 | 11 | 5961-00-556-2091 | 31 | 22 |
| 5961-00-490-6223 | 103 | 10 | 5961-00-556-2091 | 73 | 15 |
| 5905-00-490-8655 | 95 | 39 | 5961-00-556-2091 | 80 | 6 |
| 5935-00-491-1845 | 71 | 95 | 5961-00-556-2091 | 93 | 8 |
| 5930-00-491-2428 | 87 | 12 | 5961-00-556-2091 | 95 | 15 |
| 5910-00-492-5206 | 26 | 7 | 5905-00-556-4086 | 71 | 42 |
| 5905-00-494-5146 | 73 | 7 | 5905-00-556-4086 | 97 | 126 |
| 5905-00-496-9294 | 54 | 6 | 5961-00-557-5273 | 2 | 13 |
| 5975-00-497-2158 | 37 | 6 | 5961-00-557-5273 | 19 | 31 |
| 5975-00-497-2158 | 106 | 27 | 5961-00-557-5273 | 21 | 1 |
| 5905-00-500-6892 | 97 | 127 | 5961-00-557-5273 | 74 | 28 |
| 5999-00-502-9378 | 126 | 10 | 5961-00-557-5273 | 83 | 14 |
| 5905-00-503-6218 | 112 | 45 | 5910-00-558-9391 | 125 | 47 |
| 5930-00-504-6675 | 126 | 7 | 5355- 00-5S9-8942 | 102 | 12 |
| 5940-00-511-8194 | 37 | 4 | 5355-00-559-8942 | 105 | 24 |
| 5940-00-511-8194 | 114 | 6 | 5999-00-563-1716 | 37 | 19 |
| 5910-00-513-0667 | 9 | 9 | 5905-00-572-5322 | 18 | 72 |
| 5940-00-518-8899 | 116 | 21 | 5905-00- 572- 322 | 93 | 63 |
| 5940-00-518-8899 | 125 | 49 | 5905-00-573- 8537 | 38 | 2 |
| 5965-00-521-0511 | 126 | 4 | 5905-00-573-8537 | 40 | 17 |
| 5305-00-531-0137 | 111 | 58 | 5905- 00- 73-8537 | 97 | 144 |
| 5905-00-537-6872 | 126 | 6 | 5305-00-76-5807 | 74 | 53 |
| 5935-00-539-0851 | 74 | 9 | 5905-00-577-0435 | 71 | 13 |
| 6145-00-542-6092 | 37 | 8 | 5905- 00-577- 0435 | 97 | 128 |
| 6145-00-542-6092 | 48 | 12 | 5905-00-577-0436 | 16 | 12 |
| 6145-00-542-6092 | 97 | 100 | 5905-00-577-0436 | 105 | 18 |
| 5310-00-543-2739 | 9 | 56 | 5905-00-577-0437 | 20 | 21 |
| 5310-00-S43-2739 | 50 | 51 | 5935-00-577-2336 | 7 | 22 |
| 5310-00-543-2739 | 90 | 55 | 5935-00-577-2336 | 9 | 69 |
| 5310-00-543-2740 | 109 | 15 | 5935-00-577-2336 | 11 | 22 |
| 5306-00-543-4405 | 2 | 43 | 5935-00-577-2336 | 12 | 1 |
| 5310-00-543-4652 | 50 | 15 | 5935-00-577-2336 | 16 | 4 |
| 5310-00-543-4652 | 51 | 14 | 5935-00-577-2336 | 18 | 31 |
| 5310-00-543-4652 | 55 | 7 | 5935-00-577-2336 | 24 | 23 |
| 5310-00-543-4652 | 58 | 19 | 5935-00-577-2336 | 71 | 41 |
| 5310-00-543-5933 | 5 | 33 | 5935-00-577-2336 | 77 | 7 |
| 5310-00-543-5933 | 6 | 38 | 5935-00-577-2336 | 79 | 2 |
| 5310-00-543-5933 | 9 | 39 | 5935- 00-577-2336 | 86 | 18 |
| 5310-00-543-5933 | 18 | 110 | 5935- 00-577-2336 | 87 | 13 |
| 5310-00-543-5933 | 90 | 58 | 5935-00-577-2336 | 90 | 12 |
| 5310-00-543-5933 | 122 | 52 | 5935-00-577-2336 | 92 | 1 |
| 5935-00-549-2646 | 71 | 50 | 5935-00-577-2336 | 94 | 17 |
| 5905-00-549-8222 | 107 | 7 | 5935-00-577-2336 | 97 | 149 |
| 5905-00-549-8222 | 107 | 22 | 5935-00-577-2336 | 108 | 28 |
| 5310-00-550-3715 | 9 | 44 | 5935-00-577-2337 | 87 | 15 |
| 5310-00-550-3715 | 24 | 90 | 5935-00-577-2337 | 92 | 8 |
| 5310-00-550-3715 | 50 | 71 | 5935-00-577-2338 | 106 | 10 |
| 5310-00-550-3715 | 80 | 31 | 5935-00-577-2338 | 107 | 9 |
| 5310-00-550-3715 | 86 | 58 | 5940-00-577-3711 | 111 | 9 |
| 5310-00-550-3796 | 9 | 71 | 5940-00-577-3711 | 121 | 6 |
| 5310-00-550-3796 | 15 | 4 | 5940-00-577-3711 | 122 | 72 |
| 5310-00-550-3796 | 24 | 109 | 5961-00-577-6084 | 26 | 14 |
| 5310-00-550-3796 | 69 | 6 | 5961-00-577-6084 | 36 | 16 |
| 5310-00-550-3796 | 79 | 9 | 5961-00-577-6084 | 41 | 3 |
| 5310-00-550-3796 | 86 | 88 | 5961-00-577-6084 | 43 | 11 |
| 5310-00-550-3796 | 87 | 30 | 5961-00-577-6084 | 44 | 12 |
| 5310-00-550-3796 | 96 | 9 | 5961-00-577-6084 | 46 | 11 |
| 5310-00-550-3796 | 99 | 22 | 5961-00-577-6084 | 47 | 13 |
| 5905-00-552-5259 | 108 | 16 | 5935-00-578-3489 | 16 | 2 |
| 5940-00-552-5845 | 111 | 23 | 5935- 00-578-3489 | 18 | 32 |
| 5940-00-552-5845 | 124 | 3 | 5935-00-578-3489 | 24 | 25 |
| 5935-00-552-7660 | 38 | 31 | 5935-00-578-3489 | 79 | 3 |
| 5935-00-552-7660 | 40 | 33 | 5935-00-578-3489 | 86 | 20 |
| 5961-00-552-9852 | 17 | 17 | 5935-00-579-3489 | 87 | 14 |
| 5961-00-552-9852 | 24 | 18 | 5935-00-578-3489 | 94 | 18 |
| 5961-00-552-9852 | 86 | 13 | 5935-00-578-3489 | 108 | 26 |
| 5961-00-552-9852 | 88 | 12 | 5935-00-578-3489 | 116 | 15 |
| 5961-00-552-9852 | 93 | 9 | 5355-00-579-6390 | 71 | 4 |
| 5395-00-553-3098 | 121 | 12 | 5355-00-579-6390 | 97 | 163 |
| 3120-00-555-7544 | 113 | 1 | 5961-00-579-9475 | 123 | 6 |
| 5920-00-556-0144 | 7 | 2 | 5905-00-581-1413 | 24 | 59 |

| STOCK NUMBER | FIGURE NO. | ITEM NO. | STOCK NUMBER | FIGURE NO. | ITEM NO. |
|------------------|------------|----------|------------------|------------|----------|
| 5905-00-581-1413 | 86 | 37 | 5310-00-595-6772 | 114 | 12 |
| 5940-00-581-7901 | 91 | 1 | 5310-00-595-6772 | 115 | 10 |
| 5940-00-581-7901 | 122 | 94 | 5310-00-595-6772 | 120 | 1 |
| 5325-00-582-3601 | 109 | 23 | 5310-00-595-6772 | 122 | 28 |
| 5310-00-582-5677 | 71 | 147 | 5310-00-595-6772 | 125 | 14 |
| 5310-00-582-5677 | 74 | 52 | 5910-00-596-2654 | 18 | 24 |
| 5310-00-582-5677 | 83 | 10 | 5962-00-596-4288 | 64 | 14 |
| 5310-00-582-5677 | 97 | 69 | 5961-00-600-9486 | 80 | 13 |
| 5310-00-582-5677 | 110 | 66 | 5310-00-613-7170 | 44 | 38 |
| 5310-00-582-5677 | 112 | 38 | 5930-00-615-1383 | 18 | 88 |
| 5310-00-582-5677 | 125 | 55 | 5310-00-616-3555 | 18 | 147 |
| 5940-00-583-7242 | 91 | 3 | 5310-00-616-3555 | 37 | 52 |
| 5940-00-583-7741 | 122 | 7 | 5310-00-616-3555 | 50 | 45 |
| 5961-00-595-5278 | 24 | 39 | 5305-00-616-6370 | 97 | 104 |
| 5961-00-595-5278 | 86 | 28 | 5910-00-617-9347 | 81 | 7 |
| 5310-00-595-6211 | 2 | 18 | 5910-00-617-9351 | 18 | 19 |
| 5310-00-595-6211 | 7 | 10 | 5930-00-617-9718 | 71 | 8 |
| 5310-00-595-6211 | 9 | 42 | 5930-00-617-9718 | 97 | 155 |
| 5310-00-595-6211 | 10 | 7 | 5310-00-619-1148 | 101 | 2 |
| 5310-00-595-6211 | 11 | 3 | 5355-00-619-4668 | 112 | 70 |
| 5310-00-595-6211 | 12 | 14 | 5340-00-619-7754 | 38 | 21 |
| 5310-00-595-6211 | 16 | 17 | 5340-00-619-7754 | 40 | 23 |
| 5310-00-595-6211 | 18 | 105 | 5340-00-619-7754 | 50 | 30 |
| 5310-00-595-6211 | 19 | 17 | 5310-00-625-5756 | 111 | 123 |
| 5310-00-595-6211 | 20 | 7 | 5905-00-636-8358 | 116 | 2 |
| 5310-00-595-6211 | 21 | 7 | 5940-00-644-8713 | 121 | 13 |
| 5310-00-595-6211 | 24 | 115 | 5940-00-644-8713 | 122 | 10 |
| 5310-00-595-6211 | 37 | 50 | 5961-00-652-8648 | 9 | 14 |
| 5310-00-595-6211 | 48 | 17 | 5961-00-652-J648 | 17 | 24 |
| 5310-00-595-6211 | 49 | 4 | 5961-00-652-8648 | 18 | 45 |
| 5310-00-595-6211 | 69 | 27 | 5961-00-652-8648 | 90 | 18 |
| 5310-00-595-6211 | 70 | 10 | 5960-00-655-1508 | 125 | 16 |
| 5310-00-595-6211 | 71 | 12 | 5930-00-655-1575 | 71 | 32 |
| 5310-00-595-6211 | 72 | 5 | 5930-00-655-1575 | 97 | 137 |
| 5310-00-595-6211 | 74 | 20 | 5940-00-655-3706 | 55 | 31 |
| 5310-00-595-6211 | 77 | 9 | 5940-00-660-3634 | 114 | 9 |
| 5310-00-595-6211 | 79 | 13 | 5940-00-660-3634 | 121 | 14 |
| 5310-00-595-6211 | 82 | 17 | 5940-00-660-3634 | 122 | 13 |
| 5310-00-595-6211 | 83 | 5 | 6145-00-661-0191 | 79 | 6 |
| 5310-00-595-6211 | 86 | 55 | 6145-00-661-0191 | 87 | 9 |
| 5310-00-595-6211 | 87 | 25 | 6145-00-661-0191 | 92 | 29 |
| 5310-00-595-6211 | 90 | 53 | 6145-00-661-0191 | 96 | 3 |
| 5310-00-595-6211 | 92 | 16 | 5940-00-665-4766 | 9 | 38 |
| 5310-00-595-6211 | 94 | 11 | 5940-00-665-4766 | 18 | 101 |
| 5310-00-595-6211 | 95 | 49 | 5905-00-665-4947 | 18 | 49 |
| 5310-00-595-6211 | 97 | 32 | 5940-00-681-0365 | 82 | 30 |
| 5310-00-595-6211 | 99 | 8 | 5935-00-881-5690 | 108 | 25 |
| 5310-00-595-6211 | 108 | 29 | 5905-00-681-6462 | 57 | 24 |
| 5310-00-595-6211 | 125 | 10 | 5905-00-681-6462 | 59 | 20 |
| 5310-00-595-6761 | 18 | 140 | 5905-00-681-6462 | 61 | 9 |
| 5310-00-595-6761 | 20 | 9 | 5905-00-681-6462 | 62 | 1 |
| 5310-00-595-6761 | 23 | 23 | 5905-00-681-6462 | 66 | 9 |
| 5310-00-595-6761 | 24 | 130 | 6145-00-681-7849 | 37 | 7 |
| 5310-00-595-6761 | 68 | 28 | 6145-00-681-7849 | 75 | 32 |
| 5310-00-595-b761 | 85 | 29 | 6145-00-681-7849 | 75 | 37 |
| 5310-00-595-6761 | 86 | 86 | 6145-00-681-7849 | 75 | 42 |
| 5310-00-595-6761 | 93 | 67 | 6145-00-681-7849 | 75 | 47 |
| 5310-00-595-6761 | 120 | 23 | 6145-00-681-7849 | 82 | 6 |
| 5310-00-595-6772 | 4 | 40 | 6145-00-681-7849 | 86 | 44 |
| 5310-00-595-6772 | 5 | 35 | 6145-00-681-7849 | 97 | 15 |
| 5310-00-595-6772 | 6 | 39 | 5940-00-681-8184 | 108 | 19 |
| 5310-00-595-6772 | 9 | 35 | 5905-00-681-8817 | 29 | 24 |
| 5310-00-595-6772 | 10 | 3 | 5905-00-681-8817 | 31 | 59 |
| 5310-00-595-6772 | 11 | 7 | 5905-00-681-8817 | 59 | 45 |
| 5310-00-595-6772 | 12 | 2 | 5905-00-681-8818 | 56 | 36 |
| 5310-00-595-6772 | 16 | 5 | 5905-00-681-8818 | 57 | 27 |
| 5310-00-595-6772 | 18 | 133 | 5905-00-681-8818 | 61 | 10 |
| 5310-00-595-6772 | 24 | 118 | 5905-00-681-8855 | 59 | 45 |
| 5310-00-595-6772 | 50 | 31 | 5905-00-681-8856 | 59 | 45 |
| 5310-00-595-6772 | 69 | 37 | 5905-00-681-8856 | 93 | 43 |
| 5310-00-595-6772 | 71 | 132 | 5905-00-681-6955 | 59 | 45 |
| 5310-00-595-6772 | 72 | 2 | 5905-00-681-6955 | 93 | 44 |
| 5310-00-595-6772 | 81 | 15 | 5905-00-681-8957 | 13 | 30 |
| 5310-00-595-6772 | 86 | 63 | 5905-00-681-8957 | 59 | 39 |
| 5310-00-595-6772 | 87 | 31 | 5905-00-681-8957 | 59 | 45 |
| 5310-00-595-6772 | 89 | 26 | 5905-00-681-8957 | 93 | 61 |
| 5310-00-595-6772 | 92 | 12 | 5905-00-681-8958 | 59 | 45 |
| 5310-00-595-b772 | 94 | 14 | 5905-00-681-9022 | 59 | 45 |
| 5310-00-595-6772 | 97 | 6 | 5910-00-681-9243 | 9 | 5 |
| 5310-00-595-6772 | 100 | 19 | 5905-00-681-9969 | 56 | 34 |

| STOCK NUMBER | FIGURE NO. | ITEM NO. | STOCK NUMBER | FIGURE NO. | ITEM NO. |
|------------------|------------|----------|------------------|------------|----------|
| 5905-00-681-9969 | 57 | 28 | 5905-00-702-8755 | 10 | 32 |
| 5905-00-681-9969 | 59 | 27 | 5962-00-703-0892 | 68 | 13 |
| 5940-00-682-2477 | 108 | 13 | 5950-00-707-1243 | 89 | 15 |
| 5905-00-682-4098 | 58 | 25 | 5305-00-709-2010 | 20 | 3 |
| 5905-00-682-4098 | 59 | 23 | 5961-00-715-1051 | 57 | 15 |
| 5905-00-682-4098 | 66 | 10 | 5905-00-717-3339 | 18 | 65 |
| 5905-00-S82-4107 | 56 | 33 | 5905-00-717-3339 | 105 | 17 |
| 5330-00-682-4743 | 9 | 37 | 5905-00-717-3339 | 107 | 17 |
| 5330-00-682-4743 | 10 | 9 | 5905-00-721-0011 | 10 | 26 |
| 5300-00-682-4743 | 11 | 9 | 5905-00-721-0011 | 18 | 63 |
| 5330-00-682-4743 | 12 | 5 | 5905-00-721-0011 | 73 | 1 |
| 5330-00-682-4743 | 16 | 8 | 5905-00-721-1488 | 26 | 32 |
| 5330-00-682-4743 | 18 | 100 | 5961-00-721-3512 | 88 | 16 |
| 5330-00-682-4743 | 24 | 117 | 5950-00-721-3513 | 24 | 37 |
| 5330-00-682-4743 | 72 | 7 | 5950-00-721-3514 | 24 | 27 |
| 5330-00-682-4743 | 82 | 9 | 5950-00-721-3514 | 86 | 22 |
| 5330-00-682-4743 | 86 | 73 | 5950-00-721-3519 | 24 | 38 |
| 5330-00-682-4743 | 87 | 18 | 5950-00-721-3519 | 86 | 26 |
| 5330-00-682-4743 | 89 | 28 | 5950-00-721-3520 | 24 | 30 |
| 5330-00-682-4743 | 92 | 22 | 5950-00-721-3521 | 24 | 31 |
| 5330-00-682-4743 | 94 | 12 | 5950-00-721-3522 | 56 | 40 |
| 5905-00-683-2236 | 54 | 11 | 5950-00-721-3524 | 123 | 13 |
| 5905-00-683-2236 | 56 | 33 | 5905-00-721-3752 | 54 | 6 |
| 5905-00-683-2236 | 59 | 28 | 5999-00-721-3931 | 123 | 20 |
| 5905-00-683-2238 | 57 | 25 | 5310-00-721-5860 | 56 | 43 |
| 5905-00-683-2238 | 59 | 24 | 5310-00-721-5860 | 91 | 8 |
| 5905-00-683-2238 | 66 | 5 | 5961-00-722-1390 | 93 | 16 |
| 5905-00-683-2240 | 56 | 23 | 5310-00-722-5652 | 9 | 52 |
| 5905-00-683-2240 | 56 | 33 | 5310-00-722-5652 | 23 | 21 |
| 5905-00-683-2240 | 59 | 37 | 5310-00-722-5652 | 85 | 2 |
| 5905-00-683-2243 | 56 | 24 | 5310-00-722-5998 | 4 | 35 |
| 5905-00-683-2243 | 56 | 33 | 5310-00-722-5998 | 5 | 30 |
| 5905-00-683-2243 | 57 | 19 | 5310-00-722-5998 | 6 | 30 |
| 5905-00-683-2246 | 59 | 29 | 5310-00-722-5990 | 7 | 8 |
| 5905-00-683-2247 | 56 | 27 | 5310-00-722-5998 | 18 | 146 |
| 5905-00-683-2247 | 59 | 46 | 5310-00-722-5998 | 20 | 40 |
| 5905-00-683-7720 | 57 | 29 | 5310-00-722-5998 | 37 | 29 |
| 5905-00-683-7721 | 56 | 22 | 5310-00-722-5998 | 38 | 10 |
| 5935-00-685-9396 | 104 | 5 | 5310-00-722-5998 | 40 | 5 |
| 5935-00-685-9396 | 105 | 6 | 5310-00-722-5998 | 42 | 4 |
| 5935-00-685-9396 | 106 | 9 | 5310-00-722-5998 | 50 | 23 |
| 5935-00-685-9396 | 107 | 8 | 5310-00-722-5998 | 71 | 140 |
| 5935-00-685-9396 | 108 | 27 | 5310-00-722-5998 | 77 | 31 |
| 5905-00-686-3130 | 59 | 25 | 5310-00-722-5998 | 97 | 80 |
| 5905-00-686-3131 | 88 | 47 | 5310-00-722-5998 | 98 | 8 |
| 5905-00-686-3356 | 56 | 38 | 5310-00-722-5998 | 109 | 12 |
| 5905-00-686-3356 | 59 | 30 | 5310-00-722-5998 | 111 | 128 |
| 5905-00-686-3359 | 13 | 28 | 5310-00-722-5998 | 112 | 58 |
| 5905-00-686-3359 | 18 | 66 | 5310-00-722-5998 | 114 | 4 |
| 5905-00-686-3359 | 24 | 43 | 5310-00-722-5998 | 122 | 41 |
| 5905-00-686-3359 | 86 | 33 | 5905-00-723-5251 | 56 | 20 |
| 5905-00-686-3359 | 90 | 37 | 5905-00-723-5251 | 59 | 22 |
| 5905-00-686-3369 | 56 | 18 | 5120-00-724-3767 | 98 | 5 |
| 5905-00-686-3369 | 56 | 33 | 5950-00-724-6214 | 57 | 13 |
| 5905-00-686-3369 | 59 | 36 | 5950-00-724-6214 | 80 | 7 |
| 5905-00-686-3370 | 56 | 35 | 5950-00-724-6214 | 88 | 13 |
| 5905-00-686-3370 | 57 | 20 | 5305-00-724-7837 | 112 | 29 |
| 5905-00-686-3838 | 59 | 19 | 5305-00-725-4191 | 99 | 2 |
| 5905-00-686-9993 | 59 | 25 | 5905-00-725-6995 | 56 | 33 |
| 5905-00-686-9994 | 56 | 19 | 5905-00-725-6995 | 59 | 35 |
| 5905-00-686-9994 | 57 | 17 | 5910-00-725-8814 | 4 | 2 |
| 5905-00-686-9995 | 66 | 6 | 5910-00-725-8814 | 5 | 2 |
| 5905-00-686-9996 | 56 | 21 | 5910-00-725-8814 | 6 | 2 |
| 5905-00-686-9997 | 56 | 39 | 5910-00-725-8814 | 71 | 126 |
| 5905-00-686-9997 | 66 | 11 | 5905-00-726-1845 | 28 | 20 |
| 5905-00-686-9998 | 57 | 18 | 5935-00-726-6487 | 69 | 40 |
| 5905-00-686-9998 | 61 | 7 | 5940-00-727-4588 | 9 | 40 |
| 5905-00-686-9998 | 66 | 7 | 5975-00-727-5153 | 115 | 2 |
| 5905-00-687-0002 | 59 | 38 | 5310-00-727-5223 | 71 | 145 |
| 5905-00-688-3738 | 56 | 17 | 5310-00-727-5223 | 97 | 70 |
| 5905-00-688-3738 | 67 | 4 | 5310-00-727-5223 | 112 | 36 |
| 5962-00-689-1567 | 34 | 2 | 5905-00-727-5314 | 9 | 20 |
| 5962-00-689-1568 | 47 | 52 | 5905-00-727-5314 | 18 | 78 |
| 5905-00-689-9741 | 38 | 26 | 5905-00-727-5314 | 80 | 27 |
| 5905-00-689-9741 | 40 | 18 | 5905-00-727-5314 | 93 | 31 |
| 5905-00-689-9741 | 41 | 10 | 5905-00-727-5315 | 4 | 20 |
| 5905-00-691-0195 | 56 | 31 | 5905-00-727-5315 | 10 | 28 |
| 5905-00-701-4385 | 95 | 33 | 5905-00-727-5315 | 73 | 4 |
| 5950-00-701-5929 | 17 | 19 | 5905-00-727-5317 | 4 | 18 |
| 5950-00-701-5929 | 95 | 17 | 5905-00-727-S317 | 9 | 24 |

| STOCK NUMBER | FIGURE NO. | ITEM NO. | STOCK NUMBER | FIGURE NO. | ITEM NO. |
|------------------|------------|----------|------------------|------------|----------|
| 5905-00-727-5317 | 13 | 22 | 5985-00-730-0087 | 2 | 53 |
| 5905-00-727-5317 | 15 | 16 | 5905-00-730-1489 | 20 | 23 |
| 5905-00-727-5317 | 18 | 55 | 5905-00-730-1489 | 24 | 47 |
| 5905-00-727-5317 | 57 | 26 | 5905-00-730-1489 | 86 | 34 |
| 5905-00-727-5317 | 61 | 8 | 5905-00-730-1489 | 90 | 23 |
| 5905-00-727-5317 | 80 | 25 | 5905-00-730-1489 | 93 | 45 |
| 5905-00-727-5317 | 88 | 38 | 5905-00-730-1490 | 5 | 9 |
| 5905-00-727-5317 | 90 | 27 | 5905-00-730-1490 | 13 | 20 |
| 5905-00-727-5317 | 93 | 21 | 5905-00-730-1490 | 14 | 21 |
| 5905-00-727-5318 | 4 | 19 | 5905-00-730-1490 | 17 | 52 |
| 5905-00-727-5318 | 13 | 23 | 5905-00-730-1490 | 18 | 50 |
| 5905-00-727-5318 | 17 | 42 | 5905-00-730-1490 | 82 | 29 |
| 5905-00-727-5318 | 18 | 68 | 5905-00-730-1490 | 88 | 40 |
| 5905-00-727-5318 | 88 | 30 | 5905-00-730-1490 | 93 | 33 |
| 5905-00-727-5318 | 90 | 35 | 5905-00-730-1492 | 4 | 14 |
| 5905-00-727-5318 | 95 | 31 | 5905-00-730-1492 | 6 | 10 |
| | | | 5905-00-730-1492 | 17 | 37 |
| | | | 5905-00-730-1492 | 18 | 69 |
| | | | 5905-00-730-1493 | 14 | 19 |
| | | | 5905-00-730-1493 | 80 | 20 |
| 5905-00-727-5324 | 5 | 16 | 5905-00-730-1493 | 93 | 57 |
| 5905-00-727-5324 | 6 | 17 | 5905-00-730-1495 | 18 | 59 |
| 5905-00-727-5324 | 18 | 75 | 5905-00-730-1496 | 88 | 23 |
| 5905-00-727-5325 | 4 | 11 | 5905-00-730-1499 | 5 | 12 |
| 5905-00-727-5325 | 5 | 10 | 5905-00-730-1499 | 6 | 11 |
| 5905-00-727-5325 | 6 | 9 | 5905-00-730-1499 | 13 | 24 |
| 5905-00-727-5325 | 9 | 19 | 5905-00-730-1499 | 14 | 10 |
| 5905-00-727-5325 | 13 | 14 | 5905-00-730-1499 | 18 | 62 |
| 5905-00-727-5325 | 17 | 29 | 5905-00-730-1499 | 88 | 26 |
| 5905-00-727-5325 | 18 | 52 | 5905-00-730-1500 | 17 | 54 |
| 5905-00-727-5325 | 24 | 44 | 5905-00-730-1501 | 13 | 25 |
| 5905-00-727-5325 | 86 | 30 | 5905-00-730-1507 | 14 | 14 |
| 5905-00-727-5325 | 88 | 36 | 5905-00-730-1510 | 24 | 52 |
| 5905-00-727-5325 | 93 | 49 | 5905-00-730-1511 | 95 | 44 |
| 5905-00-727-5325 | 95 | 41 | | | |
| 5905-00-727-5327 | 5 | 13 | 5905-00-730-1515 | 95 | 43 |
| 5905-00-727-5327 | 6 | 14 | 5905-00-731-8334 | 47 | 27 |
| 5905-00-727-5327 | 18 | 56 | 5940-00-732-9057 | 102 | 4 |
| 5905-00-727-5327 | 88 | 27 | 5905-00-733-1488 | 41 | 11 |
| 5905-00-727-5327 | 95 | 34 | 5905-00-733-1565 | 31 | 46 |
| | | | 5950-00-734-3940 | 9 | 11 |
| | | | 5950-00-734-3940 | 56 | 11 |
| | | | 5950-00-734-3940 | 95 | 18 |
| | | | 5915-00-734-4398 | 2 | 5 |
| | | | 5915-00-734-4399 | 74 | 13 |
| 5905-00-727-5341 | 6 | 19 | 5905-00-734-5199 | 88 | 41 |
| 5905-00-727-5341 | 9 | 18 | 5905-00-734-5199 | 93 | 26 |
| 5905-00-727-5341 | 10 | 33 | 5940-00-736-3719 | 18 | 123 |
| 5905-00-727-5341 | 13 | 13 | 5995-00-737-7198 | 98 | 12 |
| 5905-00-727-5341 | 14 | 12 | 4130-00-739-8218 | 71 | 153 |
| 5905-00-727-5341 | 17 | 28 | 4130-00-739-8218 | 97 | 117 |
| 5905-00-727-5341 | 18 | 51 | 4130-00-739-8218 | 98 | 6 |
| 5905-00-727-5341 | 73 | 9 | 5910-00-740-2288 | 24 | 11 |
| 5905-00-727-5341 | 88 | 31 | 5905-00-744-8331 | 26 | 43 |
| 5905-00-727-5341 | 93 | 22 | 5905-00-744-8331 | 27 | 44 |
| 5905-00-727-5341 | 95 | 27 | 5905-00-744-6331 | 28 | 25 |
| 5905-00-727-5343 | 14 | 11 | 5905-00-744-6331 | 30 | 33 |
| 5905-00-727-5343 | 17 | 27 | 5905-00-744-8331 | 31 | 41 |
| 5905-00-727-5343 | 18 | 58 | 5905-00-744-8331 | 33 | 30 |
| 5905-00-727-5343 | 80 | 19 | 5905-00-744-8331 | 34 | 20 |
| 5905-00-727-5343 | 17 | 47 | 5905-00-744-6331 | 35 | 20 |
| | | | 5905-00-744-8331 | 43 | 13 |
| | | | 5905-00-744-8331 | 44 | 24 |
| | | | 5905-00-744-8331 | 46 | 32 |
| | | | 5905-00-744-8331 | 47 | 17 |
| | | | 5905-00-744-8331 | 93 | 38 |
| | | | 5905-00-752-3308 | 32 | 32 |
| 5905-00-727-5350 | 17 | 46 | 5905-00-752-3804 | 116 | 4 |
| 5905-00-727-5350 | 88 | 28 | 5961-00-752-6178 | 30 | 22 |
| 5905-00-727-5352 | 4 | 12 | 5325-00-754-2240 | 19 | 19 |
| 5905-00-727-5352 | 5 | 14 | 5962-00-754-5600 | 27 | 4 |
| 5905-00-727-5352 | 6 | 15 | 5962-00-754-5600 | 28 | 6 |
| 5905-00-727-5352 | 9 | 25 | 5962-00-754-5600 | 32 | 1 |
| 5905-00-727-5352 | 17 | 49 | 5962-00-754-5600 | 34 | 6 |
| 5905-00-727-5352 | 18 | 70 | 5962-00-754-5600 | 35 | 3 |
| 5905-00-727-5352 | 90 | 22 | 5905-00-755-6389 | 26 | 36 |
| 5905-00-727-8001 | 57 | 21 | 5905-00-758-3803 | 13 | 12 |
| 5961-00-728-3067 | 43 | 10 | 5935-00-758-4742 | 20 | 32 |
| 5935-00-728-3804 | 71 | 51 | 5905-00-758-4748 | 24 | 60 |
| 5910-00-728-4093 | 15 | 10 | 5999-00-758-7385 | 121 | 10 |
| 5930-00-728-6336 | 110 | 135 | | | |
| 5905-00-728-6643 | 11 | 46 | | | |
| 5905-00-728-6643 | 90 | 36 | | | |
| 5315-00-729-9998 | 74 | 14 | | | |

| STOCK NUMBER | FIGURE NO. | ITEM NO. | STOCK NUMBER | FIGURE NO. | ITEM NO. |
|------------------|------------|----------|------------------|------------|----------|
| 5999-00-758-7385 | 122 | 70 | 5905-00-774-8292 | 47 | 32 |
| 5910-00-761-5861 | 80 | 2 | 5905-00-774-8301 | 26 | 37 |
| 5355-00-762-1489 | 87 | 11 | 5905-00-774-8301 | 27 | 35 |
| 5905-00-762-3667 | 103 | 24 | 5905-00-774-8301 | 30 | 32 |
| 5905-00-762-3667 | 105 | 15 | 5905-00-774-8301 | 32 | 29 |
| 5905-00-762-3667 | 107 | 20 | 5905-00-774-8301 | 33 | 35 |
| 5305-00-763-6009 | 80 | 30 | 5905-00-774-8301 | 46 | 17 |
| 6240-00-763-7744 | 71 | 3 | 5905-00-774-8301 | 47 | 48 |
| 6240-00-763-7744 | 97 | 148 | 5905-00-774-8308 | 43 | 34 |
| 6240-00-763-7744 | 97 | 168 | 5905-00-774-8309 | 44 | 17 |
| 6240-00-763-7744 | 97 | 175 | 5905-00-774-8309 | 47 | 30 |
| 6240-00-763-7744 | 97 | 182 | 5905-00-774-8309 | 59 | 43 |
| 5905-00-763-8281 | 18 | 85 | 5905-00-774-8321 | 26 | 46 |
| 5940-00-764-1028 | 124 | 9 | 5905-00-774-8321 | 27 | 40 |
| 5910-00-764-1277 | 20 | 15 | 5905-00-774-8321 | 31 | 44 |
| 5950-00-764-4032 | 32 | 16 | 5905-00-774-8321 | 33 | 39 |
| 5935-00-764-4033 | 97 | 93 | 5905-00-774-8321 | 34 | 17 |
| 5950-00-764-4033 | 9 | 13 | 5905-00-774-8321 | 35 | 24 |
| 5950-00-764-4034 | 86 | 21 | 5905-00-774-8321 | 44 | 22 |
| 5905-00-764-4962 | 8 | 12 | 5905-00-774-8323 | 26 | 52 |
| 5905-00-764-4985 | 13 | 17 | 5905-00-774-8323 | 29 | 25 |
| 5905-00-764-4985 | 88 | 45 | 5905-00-774-8323 | 30 | 38 |
| 5905-00-764-7718 | 88 | 22 | 5905-00-774-8323 | 32 | 35 |
| 5905-00-764-7718 | 90 | 38 | 5905-00-774-8323 | 93 | 58 |
| 5950-00-766-2606 | 80 | 10 | 5905-00-774-8325 | 47 | 37 |
| 5950-00-766-2606 | 93 | 14 | | | |
| 5905-00-766-8214 | 103 | 31 | | | |
| 5905-00-766-8214 | 107 | 18 | | | |
| 5905-00-766-8366 | 103 | 37 | | | |
| 5905-00-766-8367 | 116 | 20 | | | |
| 5905-00-766-8368 | 103 | 29 | 5905-00-774-8330 | 43 | 20 |
| 5905-00-767-2418 | 17 | 58 | 5905-00-774-8330 | 44 | 16 |
| 5905-00-767-2842 | 24 | 62 | 5905-00-774-8330 | 46 | 30 |
| 5905-00-767-2842 | 86 | 38 | 5905-00-774-8330 | 47 | 23 |
| 5905-00-767-2842 | 90 | 29 | 5905-00-775-0623 | 29 | 14 |
| 5905-00-767-2842 | 106 | 22 | 5905-00-775-0625 | 27 | 28 |
| 5905-00-767-2842 | 112 | 92 | 5905-00-775-0625 | 28 | 24 |
| 5905-00-767-3209 | 17 | 34 | 5905-00-775-0625 | 59 | 33 |
| 5905-00-767-3213 | 104 | 4 | 5905-00-775-0626 | 31 | 31 |
| 5905-00-767-3220 | 24 | 46 | 5905-00-775-0629 | 27 | 39 |
| 5905-00-767-3220 | 86 | 32 | 5905-00-775-0629 | 43 | 35 |
| 5905-00-767-3220 | 105 | 14 | 5905-00-775-0629 | 45 | 17 |
| 5905-00-767-3229 | 6 | 20 | 5905-00-775-0629 | 46 | 19 |
| 5905-00-767-3229 | 18 | 76 | 5905-00-775-0630 | 27 | 43 |
| 5905-00-767-7587 | 103 | 35 | 5905-00-775-0630 | 28 | 31 |
| 5905-00-768-3659 | 9 | 17 | 5905-00-775-0630 | 30 | 41 |
| 5905-00-768-3659 | 11 | 38 | 5905-00-775-0630 | 31 | 37 |
| 5905-00-768-3659 | 18 | 67 | 5905-00-775-0630 | 33 | 41 |
| 5905-00-768-3659 | 93 | 52 | 5905-00-775-0630 | 34 | 19 |
| | | | 5905-00-775-0630 | 35 | 21 |
| | | | 5905-00-775-0630 | 39 | 2 |
| 5905-00-768-5929 | 14 | 22 | 5905-00-775-0630 | 43 | 29 |
| 5950-00-769-4326 | 56 | 13 | 5905-00-775-0630 | 44 | 27 |
| 5910-00-769-4371 | 105 | 4 | 5905-00-775-0630 | 46 | 23 |
| 5910-00-769-4371 | 107 | 5 | 5905-00-775-0630 | 47 | 35 |
| 5905-00-771-2285 | 31 | 49 | 5905-00-775-0630 | 93 | 51 |
| 5905-00-772-7648 | 17 | 44 | 5905-00-775-0637 | 24 | 58 |
| 5905-00-772-7665 | 10 | 29 | 5905-00-775-0637 | 103 | 21 |
| 5905-00-772-7665 | 73 | 5 | 5905-00-775-0639 | 35 | 22 |
| 5310-00-773-7618 | 111 | 26 | 5905-00-775-0639 | 43 | 17 |
| 5950-00-773-8346 | 15 | 21 | 5905-00-775-0639 | 44 | 30 |
| 5905-00-774-8125 | 122 | 87 | 5905-00-775-0639 | 47 | 22 |
| 5905-00-774-8286 | 26 | 40 | 5905-00-775-0641 | 43 | 31 |
| 5905-00-774-8286 | 31 | 45 | 5920-00-775-2273 | 71 | 6 |
| 5905-00-774-8286 | 38 | 47 | 5910-00-775-3740 | 111 | 110 |
| | | | 5910-00-775-3740 | 115 | 6 |
| | | | 5905-00-776-5313 | 105 | 12 |
| | | | 5905-00-776-5982 | 32 | 27 |
| | | | 5920-00-777-6473 | 50 | 4 |
| 5905-00-774-8289 | 28 | 23 | 5905-00-777-6846 | 31 | 52 |
| 5905-00-774-8289 | 43 | 14 | 5910-00-777-6907 | 96 | 20 |
| 5905-00-774-8289 | 44 | 26 | 5950-00-779-3452 | 18 | 35 |
| 5905-00-774-8289 | 47 | 18 | 5950-00-779-3452 | 80 | 9 |
| 5905-00-774-8290 | 27 | 30 | 5935-00-779-8295 | 109 | 59 |
| 5905-00-774-8290 | 29 | 21 | 5905-00-779-8376 | 90 | 25 |
| 5905-00-774-8290 | 31 | 56 | 5905-00-779-8376 | 122 | 83 |
| 5905-00-774-8290 | 32 | 26 | 5905-00-780-2432 | 26 | 53 |
| 5905-00-774-8290 | 33 | 33 | 5905-00-780-2432 | 27 | 33 |
| 5905-00-774-8292 | 28 | 30 | 5905-00-780-2432 | 28 | 28 |
| 5905-00-774-8292 | 44 | 21 | 5905-00-780-2432 | 29 | 15 |

| STOCK NUMBER | FIGURE NO. | ITEM NO. | STOCK NUMBER | FIGURE NO. | ITEM NO. |
|------------------|------------|----------|------------------|------------|----------|
| 5905-00-780-2432 | 30 | 30 | 5310-00-815-0653 | 10 | 14 |
| 5905-00-780-2432 | 31 | 32 | 5310-00-815-0653 | 11 | 10 |
| 5905-00-780-2432 | 32 | 30 | 5310-00-815-0653 | 12 | 8 |
| 5905-00-780-2432 | 33 | 36 | 5310-00-815-0653 | 18 | 134 |
| 5405-00-780-2432 | 35 | 29 | 5310-00-815-0653 | 69 | 17 |
| 5905-00-780-2432 | 36 | 35 | 5310-00-815-0653 | 71 | 91 |
| 5905-00-780-2432 | 43 | 18 | 5310-00-815-0653 | 72 | 14 |
| 5905-00-780-2432 | 44 | 20 | 5310-00-815-0653 | 82 | 44 |
| 5905-00-780-2432 | 46 | 20 | 5310-00-815-0653 | 86 | 96 |
| 5905-00-780-2432 | 47 | 20 | 5310-00-815-0653 | 87 | 22 |
| 5905-00-780-2432 | 59 | 31 | 5310-00-815-0653 | 89 | 6 |
| 5905-00-780-2432 | 93 | 50 | 5310-00-815-0653 | 92 | 21 |
| 5962-00-780-8022 | 93 | 1 | 5310-00-815-0653 | 94 | 6 |
| 5905-00-781-9155 | 59 | 42 | 5310-00-815-0653 | 97 | 66 |
| 5905-00-781-9157 | 30 | 43 | 5310-00-815-0653 | 99 | 3 |
| 5905-00-781-9157 | 93 | 37 | 5310-00-815-0653 | 116 | 14 |
| 5905-00-781-9694 | 35 | 28 | 5310-00-815-0653 | 122 | 77 |
| 5910-00-782-0612 | 9 | 4 | 5820-00-815-9710 | 1 | 1 |
| 5310-00-782-1349 | 44 | 40 | 5905-00-816-6311 | 29 | 19 |
| 5310-00-782-1349 | 45 | 25 | 5905-00-817-7971 | 26 | 34 |
| 5310-00-782-1349 | 46 | 38 | 5905-00-817-7971 | 31 | 38 |
| 5310-00-782-1349 | 47 | 59 | 5910-00-819-8244 | 82 | 40 |
| 5310-00-782-1349 | 111 | 30 | 5910-00-820-5352 | 122 | 86 |
| 5310-00-782-1349 | 116 | 9 | 5961-00-821-2309 | 111 | 75 |
| 5905-00-782-1503 | 26 | 29 | 5961-00-821-2309 | 122 | 102 |
| 5905-00-782-1503 | 27 | 47 | 5905-00-822-6221 | 59 | 25 |
| 5905-00-782-1503 | 28 | 26 | 5935-00-823-0308 | 97 | 56 |
| 5905-00-782-1503 | 32 | 31 | 5905-00-823-3365 | 41 | 6 |
| 5905-00-782-1503 | 33 | 45 | 5315-00-823-8745 | 111 | 124 |
| 5905-00-782-1503 | 34 | 18 | 5940-00-825-1044 | 9 | 43 |
| 5905-00-782-1503 | 36 | 42 | 5940-00-825-1044 | 20 | 20 |
| 5905-00-782-1503 | 100 | 11 | 5940-00-825-1044 | 69 | 11 |
| 5905-00-782-4107 | 36 | 28 | 5940-00-825-1044 | 99 | 61 |
| 5962-00-782-5066 | 27 | 7 | 5940-00-825-3696 | 111 | 12 |
| 5962-00-782-5066 | 33 | 2 | 5961-00-826-0491 | 103 | 11 |
| 5905-00-783-5104 | 47 | 26 | 5935-00-826-1007 | 111 | 37 |
| 5910-00-784-5178 | 17 | 4 | 5905-00-826-2290 | 79 | 24 |
| 5935-00-784-5968 | 71 | 105 | 5905-00-826-8918 | 8 | 13 |
| 5920-00-785-5471 | 50 | 5 | 5935-00-827-1336 | 111 | 92 |
| 5905-00-787-4880 | 11 | 36 | 5360-00-827-2529 | 70 | 14 |
| 5905-00-787-9002 | 26 | 50 | 5940-00-827-2653 | 124 | 6 |
| 5905-00-800-3478 | 90 | 40 | 5950-00-827-5209 | 28 | 19 |
| 5905-00-801-6998 | 54 | 13 | 5930-00-829-2510 | 110 | 102 |
| 5905-00-802-6730 | 56 | 28 | 5930-00-829-2510 | 110 | 120 |
| 5310-00-807-1465 | 4 | 29 | 5930-00-829-2510 | 110 | 127 |
| 5310-00-807-1465 | 5 | 23 | 5930-00-829-2510 | 110 | 132 |
| 5310-00-807-1465 | 6 | 26 | 5930-00-829-2510 | 110 | 137 |
| 5330-00-809-3816 | 74 | 5 | 5930-00-829-2510 | 110 | 142 |
| 5310-00-811-0494 | 9 | 61 | 5930-00-829-2510 | 110 | 147 |
| 5310-00-811-0494 | 11 | 21 | 5930-00-829-2510 | 110 | 152 |
| 5310-00-811-0494 | 18 | 121 | 5930-00-829-2510 | 110 | 157 |
| 5310-00-811-0494 | 24 | 96 | 5930-00-829-2510 | 110 | 162 |
| 5310-00-811-0494 | 71 | 23 | 5930-00-829-2510 | 110 | 167 |
| 5310-00-811-0494 | 79 | 35 | 5910-00-833-8298 | 17 | 8 |
| 5310-00-811-0494 | 86 | 93 | 5920-00-834-0138 | 97 | 153 |
| 5310-00-811-0494 | 90 | 62 | 5905-00-834-1602 | 78 | 2 |
| 5310-00-811-0494 | 97 | 125 | 5905-00-834-6591 | 4 | 10 |
| 5310-00-811-0494 | 102 | 11 | 5905-00-834-6591 | 5 | 8 |
| 5905-00-811-9878 | 29 | 18 | 5905-00-834-6591 | 6 | 8 |
| 5905-00-811-9878 | 31 | 53 | 5340-00-834-8789 | 69 | 9 |
| 5910-00-812-8613 | 81 | 3 | 5340-00-834-8789 | 71 | 138 |
| 5910-00-812-8613 | 100 | 2 | 5340-00-834-8789 | 99 | 43 |
| 5940-00-813-0698 | 37 | 25 | 5340-00-834-8789 | 110 | 16 |
| 5940-00-813-0698 | 111 | 134 | 5340-00-834-8789 | 112 | 18 |
| 5940-00-813-0698 | 117 | 10 | 5340-00-834-8789 | 122 | 16 |
| 5355-00-813-2078 | 9 | 70 | 5910-00-834-9436 | 82 | 49 |
| 5355-00-813-2078 | 11 | 20 | 5950-00-835-2860 | 31 | 60 |
| 5355-00-814-0470 | 2 | 39 | 5950-00-835-2860 | 36 | 46 |
| 5330-00-814-0719 | 71 | 117 | 5915-00-836-6170 | 102 | 8 |
| 5330-00-814-0719 | 97 | 46 | 5310-00-837-1381 | 18 | 102 |
| 5905-00-814-1250 | 86 | 36 | 5915-00-837-4460 | 38 | 54 |
| 5905-00-814-3981 | 116 | 12 | 5915-00-837-4460 | 40 | 37 |
| 5905-00-814-7592 | 4 | 22 | 5950-00-837-9014 | 96 | 7 |
| 5905-00-814-7592 | 80 | 24 | 5961-00-837-9289 | 118 | 2 |
| 5905-00-814-8408 | 122 | 96 | 5961-00-837-9289 | 119 | 2 |
| 5961-00-814-8865 | 105 | 9 | 5310-00-838-7285 | 97 | 133 |
| 5961-00-814-8865 | 106 | 13 | 5910-00-838-9421 | 16 | 1 |
| 5961-00-814-8865 | 107 | 14 | 5910-00-838-9421 | 18 | 17 |
| 5961-00-814-8865 | 122 | 90 | 5910-00-838-9421 | 20 | 19 |
| 5310-00-815-0653 | 9 | 50 | 5905-00-839-2767 | 79 | 22 |

| STOCK NUMBER | FIGURE NO. | ITEM NO. | STOCK NUMBER | FIGURE NO. | ITEM NO. |
|------------------|------------|----------|------------------|------------|----------|
| 5905-00-839-4342 | 52 | 19 | 5910-00-857-9192 | 24 | 8 |
| 5340-00-840-0954 | 110 | 89 | 5910-00-857-9192 | 52 | 1 |
| 5340-00-841-3410 | 69 | 42 | 5910-00-857-9192 | 53 | 1 |
| 5340-00-841-3410 | 71 | 101 | 5910-00-857-9192 | 56 | 1 |
| 5340-00-841-3410 | 97 | 131 | 5910-00-857-9192 | 57 | 2 |
| 5340-00-841-3410 | 99 | 35 | 5910-00-857-9192 | 59 | 3 |
| 5340-00-841-3410 | 109 | 53 | 5910-00-857-9192 | 64 | 2 |
| 5340-00-841-3410 | 111 | 113 | 5999-00-861-5439 | 18 | 115 |
| 5340-00-841-3410 | 112 | 73 | 5999-00-866-9763 | 44 | 42 |
| 5905-00-841-4409 | 116 | 5 | 5915-00-867-9332 | 97 | 25 |
| 5915-00-841-6918 | 102 | 7 | 5310-00-873-3194 | 113 | 17 |
| 5910-00-841-8747 | 106 | 5 | 5920-00-877-9934 | 7 | 23 |
| 5905-00-842-6855 | 49 | 7 | 5920-00-877-9934 | 77 | 2 |
| 5961-00-843-1676 | 27 | 26 | 5935-00-878-8358 | 125 | 5 |
| 5961-00-843-1676 | 33 | 28 | 5962-00-878-8854 | 64 | 16 |
| 5935-00-843-2425 | 10 | 10 | 5962-00-878-8854 | 66 | 13 |
| 5935-00-843-2425 | 15 | 2 | 5961-00-879-0412 | 108 | 18 |
| 5935-00-843-2425 | 18 | 94 | 5961-00-879-2474 | 103 | 12 |
| 5935-00-843-2425 | 72 | 21 | 5961-00-879-2474 | 108 | 10 |
| 5935-00-843-2425 | 87 | 8 | 5961-00-879-2474 | 122 | 99 |
| 5935-00-843-2425 | 92 | 32 | 5910-00-879-4966 | 52 | 5 |
| 5935-00-843-2425 | 96 | 6 | 5935-00-879-5377 | 90 | 43 |
| 5961-00-843-6883 | 88 | 19 | 5910-00-879-6525 | 56 | 3 |
| 5905-00-844-0819 | 32 | 24 | 5910-00-879-6525 | 57 | 9 |
| 5910-00-844-5198 | 81 | 1 | 5905-00-880-0872 | 43 | 16 |
| 5961-00-845-6458 | 13 | 9 | 5905-00-880-0872 | 44 | 28 |
| 5905-00-845-9431 | 11 | 37 | 5905-00-880-0872 | 47 | 19 |
| 5910-00-847-7288 | 107 | 4 | 5905-00-880-2349 | 46 | 24 |
| 5999-00-848-1366 | 26 | 61 | | | |
| 5999-00-848-1366 | 30 | 52 | | | |
| 5961-00-848-5808 | 9 | 57 | | | |
| 5961-00-848-5808 | 18 | 139 | | | |
| 5961-00-848-5808 | 24 | 127 | | | |
| 5961-00-848-5808 | 50 | 52 | 5905-00-880-3654 | 26 | 49 |
| 5961-00-848-5808 | 51 | 12 | 5905-00-880-3654 | 31 | 39 |
| 5961-00-848-5808 | 55 | 4 | 5935-00-880-5441 | 9 | 62 |
| 5961-00-848-5808 | 58 | 10 | 5935-00-880-5441 | 24 | 126 |
| 5961-00-848-5808 | 68 | 26 | 5935-00-880-5441 | 79 | 18 |
| 5961-00-848-5808 | 93 | 69 | 5935-00-880-5441 | 82 | 46 |
| 5961-00-848-5808 | 108 | 8 | 5935-00-880-5441 | 86 | 27 |
| 5961-00-848-5808 | 112 | 43 | 5310-00-880-5976 | 2 | 49 |
| 5961-00-848-5808 | 120 | 25 | 5310-00-880-5976 | 74 | 11 |
| 5961-00-849-4176 | 122 | 97 | 5310-00-880-5976 | 97 | 139 |
| 5940-00-849-5332 | 37 | 3 | 5310-00-880-5976 | 110 | 18 |
| 5940-00-849-5332 | 38 | 13 | 5310-00-880-5976 | 111 | 19 |
| 5940-00-849-5332 | 40 | 8 | 5310-00-880-5976 | 112 | 119 |
| 5940-00-849-8394 | 4 | 33 | 5310-00-880-5976 | 113 | 24 |
| 5940-00-849-8394 | 5 | 28 | 5310-00-880-5976 | 117 | 8 |
| 5940-00-849-8394 | 6 | 34 | 5310-00-880-5976 | 124 | 13 |
| 5940-00-849-8394 | 79 | 21 | 5310-00-880-5978 | 7 | 31 |
| 5920-00-850-6091 | 97 | 152 | 5310-00-880-5978 | 70 | 8 |
| 5310-00-850-8674 | 91 | 5 | 5310-00-880-5978 | 120 | 18 |
| 5355-00-850-9799 | 71 | 2 | 5310-00-880-5978 | 124 | 19 |
| 5961-00-852-5171 | 59 | 14 | 5310-00-880-5978 | 125 | 39 |
| 5961-00-852-7549 | 30 | 23 | 5905-00-880-6772 | 11 | 28 |
| 5935-00-853-7595 | 10 | 11 | 5905-00-880-6772 | 26 | 38 |
| 5935-00-853-7596 | 11 | 19 | 5905-00-880-6772 | 44 | 31 |
| 5935-00-853-7596 | 16 | 28 | 5905-00-880-6774 | 35 | 18 |
| 5935-00-853-7596 | 18 | 30 | 5905-00-880-6774 | 93 | 52 |
| 5935-00-853-7596 | 72 | 12 | 5905-00-883-7217 | 45 | 15 |
| 5935-00-853-7596 | 92 | 6 | 5910-00-881-3667 | 92 | 4 |
| 5935-00-853-7596 | 94 | 15 | 5920-00-881-6584 | 116 | 17 |
| 5905-00-854-8117 | 35 | 26 | 5910-00-881-8945 | 59 | 7 |
| 5930-00-854-8761 | 97 | 170 | 5905-00-881-9462 | 112 | 5 |
| 5930-00-854-8761 | 97 | 177 | 5905-00-882-0055 | 18 | 79 |
| 5930-00-854-8761 | 97 | 184 | 5905-00-882-0055 | 106 | 18 |
| 5930-00-854-8761 | 110 | 106 | 5905-00-882-0061 | 18 | 64 |
| 5930-00-854-8761 | 110 | 125 | 5905-00-882-0061 | 122 | 84 |
| 5930-00-854-8761 | 110 | 130 | 5935-00-882-7969 | 12 | 12 |
| 5930-00-854-8761 | 110 | 140 | 5961-00-883-1511 | 93 | 11 |
| 5930-00-854-8761 | 110 | 145 | 5950-00-883-7724 | 38 | 52 |
| 5930-00-854-8761 | 110 | 150 | 5310-00-883-9384 | 2 | 8 |
| 5930-00-854-8761 | 110 | 155 | 5310-00-883-9384 | 74 | 3 |
| 5930-00-854-8761 | 110 | 160 | 5310-00-883-9384 | 110 | 71 |
| 5930-00-854-8761 | 110 | 165 | 5310-00-883-9384 | 111 | 28 |
| 5910-00-854-9958 | 30 | 11 | 5310-00-883-9384 | 112 | 2 |
| 5910-00-854-9958 | 59 | 8 | 5310-00-883-9384 | 123 | 3 |
| 5910-00-855-5856 | 100 | 6 | 5950-00-884-9934 | 103 | 40 |
| 5961-00-856-7402 | 59 | 17 | 5935-00-885-6508 | 68 | 4 |
| 5310-00-857-4959 | 111 | 63 | 5935-00-885-6508 | 68 | 8 |

| STOCK NUMBER | FIGURE NO. | ITEM NO. | STOCK NUMBER | FIGURE NO. | ITEM NO. |
|------------------|------------|----------|------------------|------------|----------|
| 5935-00-885-6508 | 68 | 11 | 5905-00-900-9781 | 46 | 31 |
| 5935-00-885-6508 | 68 | 16 | 5905-00-901-0956 | 46 | 21 |
| 5935-00-885-6508 | 68 | 19 | 5961-00-901-2290 | 109 | 26 |
| 5961-00-887-6118 | 17 | 26 | 5910-00-901-6547 | 105 | 3 |
| 5905-00-889-0201 | 44 | 33 | 5961-00-901-7586 | 103 | 19 |
| 5905-00-889-0201 | 47 | 44 | 5910-00-901-9512 | 14 | 4 |
| 5995-00-889-1010 | 126 | 12 | 5910-00-902-0031 | 18 | 15 |
| 5962-00-890-3541 | 28 | 9 | 5910-00-902-0335 | 95 | 11 |
| 5962-00-890-3541 | 32 | 4 | 5905-00-902-1477 | 17 | 45 |
| 5962-00-890-3541 | 35 | 2 | 5905-00-902-1477 | 18 | 73 |
| 5910-00-890-8988 | 52 | 3 | 5905-00-902-1477 | 24 | 56 |
| 5910-00-890-8988 | 54 | 1 | 5905-00-902-1477 | 95 | 23 |
| 5910-00-890-8988 | 56 | 4 | 5930-00-902-2395 | 38 | 36 |
| 5910-00-890-8988 | 57 | 1 | 5930-00-902-2395 | 92 | 2 |
| 5910-00-890-8988 | 61 | 2 | 5905-00-902-2909 | 122 | 79 |
| 5910-00-890-8988 | 67 | 2 | 5905-00-902-8887 | 8 | 4 |
| 5910-00-890-8988 | 93 | 2 | 5905-00-902-8887 | 78 | 3 |
| 5910-00-890-8988 | 103 | 8 | 5905-00-903-2417 | 27 | 31 |
| 5340-00-891-3412 | 97 | 51 | 5905-00-903-2417 | 33 | 32 |
| 5961-00-892-0880 | 109 | 27 | 5915-00-903-2977 | 50 | 73 |
| 5910-00-892-3161 | 100 | 5 | 5910-00-903-2984 | 112 | 99 |
| 5961-00-892-3544 | 35 | 10 | 5310-00-903-5966 | 112 | 101 |
| 5965-00-892-3850 | 1 | 6 | 5310-00-903-5966 | 114 | 10 |
| 6210-00-892-4468 | 71 | 15 | 5905-00-903-9036 | 35 | 27 |
| 6210-00-892-4468 | 97 | 147 | 5905-00-903-9037 | 43 | 33 |
| 5905-00-892-7177 | 17 | 36 | 5905-00-903-9048 | 32 | 21 |
| 5905-00-892-7177 | 103 | 25 | 5905-00-903-9038 | 93 | 39 |
| 5950-00-892-8301 | 88 | 14 | 5905-00-903-9038 | 100 | 12 |
| 5950-00-892-8301 | 93 | 12 | 5905-00-903-9039 | 93 | 40 |
| 5910-00-893-6745 | 13 | 4 | 5905-00-903-9087 | 27 | 41 |
| 5910-00-893-6745 | 14 | 5 | 5905-00-903-9087 | 29 | 27 |
| 5910-00-893-6745 | 17 | 13 | 5905-00-903-9087 | 33 | 42 |
| 5910-00-893-6745 | 43 | 5 | 5961-00-904-1885 | 103 | 16 |
| 5910-00-893-6745 | 44 | 5 | 5961-00-904-1885 | 107 | 11 |
| 5910-00-893-6745 | 80 | 3 | 5961-00-904-1885 | 122 | 85 |
| 5910-00-893-6745 | 90 | 3 | 5905-00-904-3111 | 86 | 40 |
| 5910-00-893-6748 | 44 | 10 | 5935-00-904-4050 | 2 | 38 |
| 5950-00-893-8650 | 26 | 19 | 5935-00-904-4050 | 112 | 111 |
| 5950-00-893-8650 | 31 | 25 | 5905-00-904-4336 | 26 | 47 |
| 5340-00-894-2565 | 124 | 15 | 5905-00-904-4336 | 32 | 25 |
| 5940-00-894-2581 | 123 | 18 | 5905-00-904-4336 | 43 | 30 |
| 5940-00-694-2581 | 124 | 7 | 5905-00-904-4336 | 46 | 26 |
| 5935-00-894-3847 | 75 | 30 | 5905-00-904-4336 | 59 | 34 |
| 5935-00-894-3847 | 75 | 38 | 5935-00-904-4917 | 9 | 28 |
| 5935-00-894-3847 | 75 | 43 | 5935-00-904-4917 | 18 | 93 |
| 5935-00-894-3847 | 75 | 45 | 5935-00-904-4917 | 97 | 99 |
| 5935-00-894-3847 | 82 | 5 | 5910-00-904-9863 | 109 | 6 |
| 5935-00-894-3847 | 97 | 13 | 5905-00-905-4032 | 13 | 29 |
| 5910-00-894-7141 | 18 | 16 | 5950-00-905-8380 | 82 | 34 |
| 5340-00-896-1082 | 71 | 80 | 4730-00-908-3193 | 111 | 2 |
| 5340-00-896-1082 | 110 | 63 | 4730-00-908-6293 | 111 | 1 |
| 5340-00-896-1082 | 111 | 36 | 6625-00-911-0754 | 4 | 43 |
| 5340-00-896-1082 | 112 | 59 | 6625-00-911-0754 | 5 | 37 |
| 5310-00-899-7325 | 111 | 103 | 6625-00-911-0754 | 6 | 43 |
| 5910-00-899-9004 | 11 | 39 | 6625-00-911-0754 | 11 | 49 |
| 5910-00-899-9004 | 18 | 6 | 6625-00-911-0754 | 14 | 24 |
| 5910-00-899-9004 | 29 | 9 | 6625-00-911-0754 | 88 | 55 |
| 5310-00-899-9145 | 69 | 16 | 6625-00-911-0754 | 103 | 44 |
| 5310-00-899-9145 | 99 | 60 | 6625-00-911-0754 | 104 | 1 |
| 5905-00-900-0814 | 18 | 83 | 6625-00-911-0754 | 105 | 21 |
| 5905-00-900-1219 | 93 | 24 | 6625-00-911-0754 | 106 | 32 |
| 5905-00-900-1219 | 103 | 32 | 6625-00-911-0754 | 107 | 30 |
| 5905-00-900-1219 | 105 | 19 | 5961-00-911-6104 | 4 | 5 |
| 5905-00-900-2051 | 32 | 23 | 5961-00-911-6104 | 27 | 19 |
| 5905-00-900-2089 | 24 | 45 | 5961-00-911-6104 | 33 | 21 |
| 5905-00-900-2089 | 86 | 31 | 5961-00-911-6104 | 53 | 2 |
| 5905-00-900-2089 | 88 | 33 | 5905-00-913-0752 | 24 | 55 |
| 5905-00-900-2089 | 96 | 24 | 5935-00-913-1817 | 99 | 48 |
| 5905-00-900-2089 | 103 | 39 | 5905-00-913-1842 | 90 | 26 |
| 5905-00-900-2089 | 107 | 23 | 5905-00-913-2944 | 9 | 16 |
| 5905-00-900-2089 | 122 | 95 | 5905-00-913-2944 | 11 | 34 |
| 5905-00-900-3559 | 106 | 25 | 5905-00-913-2944 | 18 | 81 |
| 5961-00-900-3952 | 11 | 29 | 5905-00-913-2944 | 24 | 50 |
| 5905-00-900-6676 | 31 | 42 | 5905-00-913-2945 | 103 | 36 |
| 5970-00-900-7898 | 112 | 51 | 5910-00-913-3063 | 112 | 90 |
| 5970-00-900-7898 | 112 | 74 | 5905-00-913-3073 | 13 | 19 |
| 5905-00-900-9156 | 32 | 33 | 5905-00-913-3073 | 14 | 17 |
| 5905-00-900-9781 | 29 | 23 | 5905-00-913-3073 | 17 | 38 |
| 5905-00-900-9781 | 30 | 34 | 5905-00-913-3073 | 18 | 53 |
| 5905-00-900-9781 | 31 | 58 | 5905-00-913-3073 | 88 | 34 |

| STOCK NUMBER | FIGURE NO. | ITEM NO. | STOCK NUMBER | FIGURE NO. | ITEM NO. |
|------------------|------------|----------|------------------|------------|----------|
| 5905-00-913-3073 | 93 | 34 | 5310-00-929-6395 | 77 | 32 |
| 5935-00-913-4463 | 120 | 4 | 5310-00-929-6395 | 97 | 141 |
| 5905-00-913-5011 | 24 | 53 | 5310-00-929-6395 | 99 | 13 |
| 5310-00-913-8881 | 71 | 48 | 5310-00-929-6395 | 109 | 56 |
| 5310-00-913-8881 | 97 | 22 | 5310-00-929-6395 | 111 | 18 |
| 5310-00-913-8881 | 111 | 24 | 5310-00-929-6395 | 112 | 15 |
| 5905-00-913-9498 | 8 | 3 | 5310-00-929-6395 | 114 | 2 |
| 5905-00-913-9498 | 8 | 9 | 5310-00-929-6395 | 124 | 14 |
| 5905-00-913-9498 | 78 | 4 | 5905-00-931-0174 | 106 | 23 |
| 5905-00-914-2089 | 52 | 15 | 5961-00-931-0437 | 109 | 45 |
| 5940-00-914-3665 | 26 | 62 | 5905-00-931-0743 | 36 | 27 |
| 5940-00-914-3665 | 27 | 52 | 5905-00-931-0744 | 36 | 32 |
| 5940-00-914-3665 | 28 | 36 | 5905-00-931-0745 | 36 | 34 |
| 5940-00-914-3665 | 29 | 31 | 5905-00-931-0745 | 51 | 1 |
| 5940-00-914-3665 | 30 | 54 | 5905-00-931-2024 | 103 | 28 |
| 5940-00-914-3665 | 31 | 66 | 5905-00-931-4126 | 54 | 10 |
| 5940-00-914-3665 | 32 | 41 | 5905-00-931-9938 | 38 | 51 |
| 5940-00-914-3665 | 33 | 54 | 5905-00-932-5652 | 54 | 6 |
| 5940-00-914-3665 | 34 | 25 | 5905-00-932-5664 | 54 | 6 |
| 5940-00-914-3665 | 35 | 33 | 5905-00-932-5679 | 54 | 6 |
| 5940-00-914-3665 | 36 | 50 | 5310-00-933-8118 | 2 | 19 |
| 5905-00-914-7807 | 80 | 18 | 5310-00-933-8118 | 7 | 11 |
| 5905-00-914-9260 | 105 | 16 | 5310-00-933-8118 | 10 | 8 |
| 5905-00-914-9260 | 107 | 16 | 5310-00-933-8118 | 11 | 2 |
| 5905-00-915-0984 | 36 | 37 | 5310-00-933-8118 | 15 | 13 |
| 5340-00-915-2342 | 64 | 45 | 5310-00-933-8118 | 16 | 30 |
| 5340-00-915-2342 | 71 | 21 | 5310-00-933-8118 | 18 | 106 |
| 5340-00-915-2342 | 97 | 71 | 5310-00-933-8118 | 19 | 25 |
| 5340-00-915-2342 | 99 | 16 | 5310-00-933-8118 | 20 | 6 |
| 5340-00-915-2342 | 109 | 25 | 5310-00-933-8118 | 22 | 10 |
| 5340-00-915-2342 | 111 | 69 | 5310-00-933-8118 | 24 | 99 |
| 5340-00-915-2342 | 120 | 21 | 5310-00-933-8118 | 37 | 51 |
| 5340-00-915-2342 | 122 | 20 | 5310-00-933-8118 | 38 | 28 |
| 5950-00-916-3940 | 52 | 8 | 5310-00-933-8118 | 40 | 21 |
| 5950-00-916-3940 | 90 | 15 | 5310-00-933-8118 | 43 | 47 |
| 5905-00-917-5075 | 8 | 6 | 5310-00-933-8118 | 44 | 37 |
| 5930-00-917-9619 | 50 | 6 | 5310-00-933-8118 | 45 | 26 |
| 5910-00-918-2420 | 24 | 15 | 5310-00-933-8118 | 46 | 39 |
| 5905-00-918-9356 | 59 | 44 | 5310-00-933-8118 | 47 | 60 |
| 5910-00-920-3478 | 18 | 11 | 5310-00-933-8118 | 48 | 20 |
| 5950-00-921-1217 | 96 | 12 | 5310-00-933-8118 | 49 | 5 |
| 5950-00-921-3418 | 26 | 18 | 5310-00-933-8118 | 50 | 70 |
| 5905-00-922-7063 | 27 | 29 | 5310-00-933-8118 | 51 | 24 |
| 5905-00-922-7063 | 33 | 31 | 5310-00-933-8118 | 55 | 20 |
| 5905-00-922-7215 | 64 | 7 | 5310-00-933-8118 | 58 | 4 |
| 5905-00-922-9802 | 29 | 20 | 5310-00-933-8118 | 60 | 18 |
| 5905-00-922-9802 | 31 | 55 | 5310-00-933-8118 | 63 | 15 |
| 5905-00-923-3589 | 24 | 51 | 5310-00-933-8118 | 65 | 19 |
| 5905-00-924-3281 | 52 | 12 | 5310-00-933-8118 | 69 | 26 |
| 5905-00-924-3281 | 54 | 9 | 5310-00-933-8118 | 71 | 30 |
| 5905-00-925-8806 | 28 | 21 | 5310-00-933-8118 | 72 | 6 |
| 5310-00-925-9646 | 69 | 34 | 5310-00-933-8118 | 74 | 21 |
| 5310-00-925-9646 | 99 | 19 | 5310-00-933-8118 | 77 | 10 |
| 5961-00-926-0237 | 61 | 6 | 5310-00-933-8118 | 81 | 20 |
| 5310-00-926-1835 | 109 | 61 | 5310-00-933-8118 | 82 | 11 |
| 5935-00-926-3075 | 111 | 80 | 5310-00-933-8118 | 83 | 8 |
| 5935-00-926-7523 | 112 | 10 | 5310-00-933-8118 | 84 | 22 |
| 5910-00-926-8217 | 11 | 31 | 5310-00-933-8118 | 86 | 90 |
| 5905-00-926-8629 | 28 | 22 | 5310-00-933-8118 | 87 | 38 |
| 5910-00-926-9784 | 31 | 6 | 5310-00-933-8118 | 89 | 13 |
| 5910-00-926-9832 | 95 | 8 | 5310-00-933-8118 | 90 | 50 |
| 5999-00-927-6803 | 93 | 74 | 5310-00-933-8118 | 93 | 79 |
| 5950-00-929-2721 | 52 | 7 | 5310-00-933-8118 | 96 | 22 |
| 5310-00-929-6395 | 2 | 48 | 5310-00-933-8118 | 97 | 33 |
| 5310-00-929-6395 | 3 | 4 | 5310-00-933-8118 | 98 | 19 |
| 5310-00-929-6395 | 4 | 32 | 5310-00-933-8118 | 99 | 25 |
| 5310-00-929-6395 | 5 | 27 | 5310-00-933-8118 | 100 | 24 |
| 5310-00-929-6395 | 6 | 29 | 5310-00-933-8118 | 102 | 5 |
| 5310-00-929-6395 | 7 | 7 | 5310-00-933-8118 | 102 | 16 |
| 5310-00-929-6395 | 18 | 114 | 5310-00-933-8118 | 107 | 26 |
| 5310-00-929-6395 | 20 | 39 | 5310-00-933-8118 | 108 | 7 |
| 5310-00-929-6395 | 24 | 124 | 5310-00-933-8118 | 110 | 45 |
| 5310-00-929-6395 | 37 | 1 | 5310-00-933-8118 | 111 | 77 |
| 5310-00-929-6395 | 38 | 7 | 5310-00-933-8118 | 116 | 8 |
| 5310-00-929-6395 | 40 | 14 | 5310-00-933-8118 | 125 | 11 |
| 5310-00-929-6395 | 42 | 5 | 5310-00-933-8119 | 7 | 29 |
| 5310-00-929-6395 | 43 | 52 | 5310-00-933-8119 | 18 | 103 |
| 5310-00-929-6395 | 48 | 10 | 5310-00-933-8119 | 19 | 28 |
| 5310-00-929-6395 | 50 | 24 | 5310-00-933-8119 | 24 | 120 |
| 5310-00-929-6395 | 71 | 55 | 5310-00-933-8119 | 38 | 19 |

| STOCK NUMBER | FIGURE NO. | ITEM NO. | STOCK NUMBER | FIGURE NO. | ITEM NO. |
|------------------|------------|----------|------------------|------------|----------|
| 5310-00-933-8119 | 40 | 3 | 5310-00-934-9761 | 37 | 15 |
| 5310-00-933-8119 | 69 | 12 | 5310-00-934-9761 | 38 | 8 |
| 5310-00-933-8119 | 70 | 7 | 5310-00-934-9761 | 40 | 4 |
| 5310-00-933-8119 | 71 | 148 | 5310-00-934-9761 | 71 | 64 |
| 5310-00-933-8119 | 74 | 33 | 5310-00-934-9761 | 114 | 3 |
| 5310-00-933-8119 | 86 | 70 | 5310-00-934-9761 | 124 | 11 |
| 5310-00-933-8119 | 97 | 2 | 5310-00-934-9765 | 4 | 39 |
| 5310-00-933-8119 | 99 | 30 | 5310-00-934-9765 | 5 | 34 |
| 5310-00-933-8119 | 110 | 94 | 5310-00-934-9765 | 6 | 40 |
| 5310-00-933-8119 | 112 | 64 | 5310-00-934-9765 | 38 | 1 |
| 5310-00-933-8119 | 120 | 19 | 5310-00-934-9765 | 40 | 9 |
| 5310-00-933-8119 | 122 | 24 | 5310-00-934-9765 | 50 | 49 |
| 5310-00-933-8119 | 123 | 8 | 5310-00-934-9765 | 90 | 56 |
| 5310-00-933-8119 | 124 | 20 | 5310-00-934-9765 | 97 | 49 |
| 5310-00-933-8120 | 2 | 4 | 5310-00-934-9765 | 109 | 43 |
| 5310-00-933-8120 | 10 | 4 | 5310-00-934-9765 | 115 | 12 |
| 5310-00-933-8120 | 12 | 4 | 5310-00-934-9766 | 111 | 137 |
| 5310-00-933-8120 | 15 | 12 | 5820-00-936-1332 | 26 | 5 |
| 5310-00-933-8120 | 18 | 143 | 5920-00-935-0169 | 1 | 2 |
| 5310-00-933-8120 | 24 | 122 | 5910-00-936-1332 | 29 | 8 |
| 5310-00-933-8120 | 37 | 38 | 5910-00-936-1332 | 30 | 9 |
| 5310-00-933-8120 | 38 | 46 | 5910-00-936-1332 | 31 | 11 |
| 5310-00-933-8120 | 48 | 25 | 5910-00-936-1334 | 10 | 39 |
| 5310-00-933-8120 | 50 | 32 | 5910-00-936-1334 | 13 | 5 |
| 5310-00-933-8120 | 71 | 136 | 5910-00-936-1334 | 17 | 11 |
| 5310-00-933-8120 | 72 | 1 | 5910-00-936-1334 | 18 | 5 |
| 5310-00-933-8120 | 74 | 4 | 5910-00-936-1334 | 26 | 10 |
| 5310-00-933-8120 | 81 | 17 | 5910-00-936-1334 | 43 | 3 |
| 5310-00-933-8120 | 86 | 72 | 5910-00-936-1334 | 44 | 6 |
| 5310-00-933-8120 | 87 | 17 | 5910-00-936-1334 | 45 | 2 |
| 5310-00-933-8120 | 92 | 23 | 5910-00-936-1334 | 46 | 3 |
| 5310-00-933-8120 | 96 | 11 | 5910-00-936-1334 | 47 | 4 |
| 5310-00-933-8120 | 97 | 11 | 5910-00-936-1334 | 73 | 16 |
| 5310-00-933-8120 | 99 | 53 | 5910-00-936-1334 | 103 | 3 |
| 5310-00-933-8120 | 100 | 21 | 5910-00-936-1357 | 43 | 7 |
| 5310-00-933-8120 | 101 | 3 | 5910-00-936-1357 | 44 | 7 |
| 5310-00-933-8120 | 110 | 4 | 5910-00-936-1357 | 45 | 7 |
| 5310-00-933-8120 | 111 | 41 | 5910-00-936-1357 | 46 | 4 |
| 5310-00-933-8120 | 112 | 1 | 5910-00-936-1357 | 47 | 12 |
| 5310-00-933-8120 | 114 | 13 | 5910-00-936-1357 | 103 | 2 |
| 5310-00-933-8120 | 120 | 8 | 5910-00-936-1523 | 41 | 4 |
| 5310-00-933-8120 | 122 | 29 | 5910-00-936-3861 | 17 | 12 |
| 5310-00-933-8120 | 123 | 4 | 5910-00-936-3861 | 29 | 3 |
| 5310-00-933-8120 | 124 | 5 | 5910-00-936-3862 | 27 | 15 |
| 5310-00-933-8120 | 125 | 15 | 5910-00-936-3862 | 28 | 14 |
| 5310-00-933-8121 | 7 | 19 | 5910-00-936-3862 | 31 | 18 |
| 5310-00-933-8121 | 19 | 4 | 5910-00-936-3862 | 32 | 10 |
| 5310-00-933-8121 | 21 | 2 | 5910-00-936-3862 | 33 | 16 |
| 5310-00-933-8121 | 37 | 34 | 5910-00-936-3862 | 35 | 8 |
| 5310-00-933-8121 | 48 | 4 | 5910-00-936-3862 | 36 | 15 |
| 5310-00-933-8121 | 77 | 24 | 5910-00-936-3930 | 14 | 3 |
| 5310-00-933-8121 | 83 | 2 | 5910-00-936-3930 | 17 | 3 |
| 5310-00-933-8121 | 111 | 52 | 5910-00-936-3930 | 93 | 4 |
| 5310-00-933-8121 | 112 | 14 | 5910-00-936-4820 | 93 | 3 |
| 5310-00-933-8121 | 114 | 11 | 5910-00-936-7393 | 31 | 7 |
| 5310-00-933-8121 | 125 | 56 | 5910-00-936-7405 | 18 | 14 |
| 5910-00-934-2865 | 29 | 1 | 5910-00-936-7405 | 88 | 6 |
| 5910-00-934-2865 | 30 | 8 | 5910-00-936-7460 | 31 | 4 |
| 5910-00-934-2865 | 31 | 15 | 5940-00-937-5237 | 125 | 20 |
| 5910-00-934-2865 | 43 | 6 | 5920-00-937-9917 | 122 | 75 |
| 5910-00-934-2865 | 45 | 6 | 5305-00-938-2019 | 4 | 30 |
| 5910-00-934-2865 | 46 | 8 | 5305-00-938-2019 | 5 | 25 |
| 5910-00-934-2865 | 47 | 7 | 5305-00-938-2019 | 6 | 32 |
| 5310-00-934-9748 | 7 | 12 | 5910-00-938-4765 | 10 | 37 |
| 5310-00-934-9748 | 19 | 26 | 5910-00-938-4765 | 73 | 14 |
| 5310-00-934-9748 | 24 | 91 | 5910-00-938-4765 | 88 | 10 |
| 5310-00-934-9748 | 71 | 10 | 5910-00-938-4850 | 11 | 24 |
| 5310-00-934-9748 | 77 | 11 | 5310-00-939-0849 | 70 | 9 |
| 5310-00-934-9748 | 86 | 59 | 5310-00-939-0849 | 99 | 34 |
| 5310-00-934-9748 | 89 | 12 | 5310-00-939-0849 | 109 | 19 |
| 5310-00-934-9748 | 93 | 78 | 5310-00-939-0850 | 70 | 15 |
| 5310-00-934-9748 | 97 | 36 | 5310-00-939-0850 | 122 | 8 |
| 5310-00-934-9748 | 107 | 27 | 5310-00-939-1060 | 122 | 66 |
| 5310-00-934-9748 | 108 | 20 | 5935-00-940-3075 | 69 | 14 |
| 5310-00-934-9748 | 125 | 12 | 5935-00-940-3075 | 99 | 50 |
| 5310-00-934-9759 | 7 | 32 | 5935-00-940-7356 | 99 | 44 |
| 5310-00-934-9759 | 19 | 29 | 5305-00-940-9491 | 109 | 55 |
| 5310-00-934-9759 | 71 | 29 | 5961-00-941-1982 | 59 | 18 |
| 5310-00-934-9759 | 97 | 135 | 5910-00-941-2227 | 17 | 9 |
| 5310-00-934-9759 | 124 | 17 | 5910-00-941-2227 | 95 | 10 |

| STOCK NUMBER | FIGURE NO. | ITEM NO. | STOCK NUMBER | FIGURE NO. | ITEM NO. |
|------------------|------------|----------|------------------|------------|----------|
| 5950-00-942-2729 | 93 | 15 | 5999-00-963-6930 | 35 | 34 |
| 5307-00-942-6886 | 111 | 101 | 5905-00-964-3223 | 24 | 48 |
| 5307-00-942-6886 | 122 | 60 | 5940-00-964-7448 | 15 | IS |
| 5340-00-943-6041 | 69 | 31 | 5940-00-964-7448 | 18 | 112 |
| 5340-00-943-6041 | 71 | 130 | 5940-00-964-7448 | 80 | 32 |
| 5340-00-943-6041 | 97 | 136 | 5940-00-964-7448 | 87 | 24 |
| 5340-00-943-6041 | 99 | 11 | 5940-00-964-7448 | 96 | 23 |
| 5340-00-943-6041 | 109 | 33 | 5940-00-964-8842 | 87 | 28 |
| 5340-00-943-6041 | 110 | 57 | 6240-00-965-1381 | 43 | 37 |
| 5340-00-943-6041 | 112 | 78 | 6240-00-965-1381 | 110 | 11 |
| 5340-00-943-6041 | 114 | 5 | 5999-00-965-8265 | 26 | 63 |
| 5340-00-943-6041 | 120 | 7 | 5999-00-965-8265 | 27 | 50 |
| 5340-00-943-6041 | 122 | 49 | 5999-00-965-8265 | 28 | 34 |
| 5961-00-944-3520 | 93 | 17 | 5999-00-965-8265 | 29 | 30 |
| 6145-00-945-6429 | 75 | 4 | 5999-00-965-8265 | 30 | 51 |
| 6145-00-945-6429 | 75 | 9 | 5999-00-965-8265 | 31 | 62 |
| 6145-00-945-6429 | 75 | 14 | 5999-00-965-8265 | 32 | 40 |
| 6145-00-945-6429 | 75 | 19 | 5999-00-965-8265 | 33 | 52 |
| 5905-00-945-6957 | 64 | 10 | 5999-00-965-8265 | 34 | 24 |
| 5910-00-945-9619 | 50 | 56 | 5999-00-965-8265 | 35 | 32 |
| 5910-00-945-9619 | 68 | 2 | 5999-00-965-8265 | 36 | 48 |
| 5961-00-946-7708 | 80 | 34 | 5935-00-967-6195 | 69 | 51 |
| 5935-00-947-1377 | 50 | 36 | 5935-00-967-6195 | 99 | 4 |
| 5905-00-947-5657 | 47 | 29 | 5905-00-969-5854 | 45 | 18 |
| 5905-00-947-7759 | 36 | 29 | 5305-00-969-6495 | 112 | 80 |
| 5930-00-947-8318 | 9 | 33 | 5935-00-970-7926 | 69 | 10 |
| 5930-00-947-8318 | 17 | 59 | 5935-00-970-7926 | 99 | 37 |
| 5930-00-947-8318 | 38 | 37 | 5905-00-970-8008 | 17 | 56 |
| 5930-00-947-8318 | 97 | 150 | 5935-00-974-5418 | 112 | 110 |
| 5905-00-948-2596 | 52 | 17 | 5905-00-975-1267 | 90 | 28 |
| 5930-00-948-2702 | 110 | 104 | 5905-00-975-1279 | 109 | 16 |
| 5930-00-948-2702 | 110 | 121 | 5905-00-975-1299 | 106 | 20 |
| 5905-00-948-8451 | 52 | 14 | 5905-00-975-1300 | 103 | 22 |
| 5905-00-948-8692 | 18 | 86 | 5905-00-975-5607 | 112 | 7 |
| 5950-00-949-8182 | 106 | 26 | 5999-00-977-6240 | 7,1 | 94 |
| 5935-00-949-9910 | 111 | 83 | 5999-00-977-6240 | 97 | 94 |
| 5905-00-949-9936 | 6 | 16 | 5961-00-978-5966 | 4 | 24 |
| 5310-00-952-0309 | 19 | 6 | 5961-00-978-5966 | 5 | 20 |
| 5310-00-952-0309 | 21 | 9 | 5961-00-978-5966 | 6 | 23 |
| 5905-00-952-6824 | 45 | 20 | 5910-00-978-7690 | 45 | 5 |
| 5910-00-952-7046 | 17 | 6 | 5910-00-978-7690 | 46 | 7 |
| 5910-00-952-8401 | 31 | 13 | 5910-00-978-7690 | 47 | 10 |
| 5910-00-954-3463 | 17 | 7 | 5910-00-978-7690 | 90 | 5 |
| 5910-00-954-5496 | 18 | 21 | 5905-00-982-0483 | 31 | 43 |
| 5961-00-954-6100 | 11 | 48 | 5310-00-982-4999 | 12 | 23 |
| 5961-00-954-6100 | 14 | 8 | 5310-00-982-4999 | 16 | 14 |
| 5961-00-954-6100 | 88 | 17 | 5310-00-982-4999 | 19 | 16 |
| 5961-00-954-6100 | 93 | 18 | 5310-00-982-4999 | 48 | 30 |
| 5910-00-954-6242 | 45 | 4 | 5310-00-982-4999 | 71 | 38 |
| 5910-00-954-6242 | 46 | 6 | 5310-00-982-4999 | 79 | 42 |
| 5910-00-954-6242 | 47 | 11 | 5310-00-982-4999 | 97 | 60 |
| 5910-00-954-6242 | 57 | 7 | 5310-00-982-4999 | 98 | 23 |
| 5910-00-954-6246 | 13 | 2 | 5310-00-982-4999 | 109 | 50 |
| 5340-00-954-7268 | 110 | 42 | 5310-00-982-4999 | 110 | 13 |
| 5910-00-954-9793 | 95 | 9 | 5310-00-982-4999 | 111 | 32 |
| 5905-00-957-2008 | 54 | 5 | 5310-00-982-4999 | 118 | 4 |
| 5905-00-957-6824 | 47 | 39 | 5310-00-982-4999 | 122 | 19 |
| 5961-00-957-6865 | 103 | 9 | 5310-00-982-4999 | 125 | 31 |
| 5961-00-957-6865 | 105 | 5 | 5310-00-982-6813 | 4 | 34 |
| 5961-00-957-6865 | 106 | 6 | 5310-00-982-6813 | 5 | 29 |
| 5961-00-957-6865 | 107 | 6 | 5310-00-982-6813 | 6 | 35 |
| 5961-00-957-6865 | 116 | 19 | 5310-00-982-6813 | 71 | 20 |
| 5961-00-957-6865 | 122 | 88 | 5310-00-982-6813 | 97 | 78 |
| 5305-00-958-2918 | 37 | 53 | 5310-00-982-6813 | 98 | 9 |
| 5305-00-958-2918 | 81 | 19 | 5310-00-982-6813 | 99 | 46 |
| 5305-00-958-2918 | 100 | 20 | 5310-00-982-6813 | 109 | 10 |
| 5961-00-958-9682 | 79 | 37 | 5310-00-982-6813 | 110 | 17 |
| 5305-00-959-0382 | 42 | 9 | 5310-00-982-6813 | 112 | 57 |
| 5340-00-959-3041 | 110 | 43 | 5310-00-982-6813 | 117 | 7 |
| 5355-00-959-3161 | 43 | 49 | 5310-00-982-6813 | 122 | 82 |
| 5305-00-959-4158 | 111 | 13 | 5310-00-982-6814 | 2 | 14 |
| 5305-00-959-4158 | 113 | 16 | 5310-00-982-6814 | 69 | 53 |
| 5305-00-959-4158 | 122 | 61 | 5310-00-982-6814 | 70 | 4 |
| 5950-00-961-9599 | 18 | 39 | 5310-00-982-6814 | 71 | 69 |
| 5950-00-961-9599 | 93 | 13 | 5310-00-982-6814 | 74 | 35 |
| 5905-00-962-8948 | 112 | 6 | 5310-00-982-6814 | 97 | 4 |
| 5999-00-963-4302 | 43 | 54 | 5310-00-982-6814 | 98 | 21 |
| 5999-00-963-4302 | 45 | 27 | 5310-00-982-6814 | 110 | 75 |
| 5999-00-963-4302 | 46 | 36 | 5310-00-982-6814 | 111 | 35 |
| 5999-00-963-4302 | 47 | 56 | 5310-00-982-6814 | 112 | 16 |

| STOCK NUMBER | FIGURE NO. | ITEM NO. | STOCK NUMBER | FIGURE NO. | ITEM NO. | | |
|--------------------|------------|----------|-------------------|----------------------|----------|----------|----------|
| 5310-00-982-6814 | 120 | 3 | 5910-00-997-4078 | 33 | 17 | | |
| 5310-00-982-6814 | 122 | 18 | 5910-00-997-4078 | 35 | 6 | | |
| 5905-00-983-5793 | 56 | 37 | 5910-00-997-4078 | 36 | 7 | | |
| 5940-00-983-6045 | 122 | 100 | 5910-00-997-4078 | 46 | 9 | | |
| 5940-00-983-6082 | 117 | 1 | 5340-00-998-0611 | 2 | 24 | | |
| 5905-00-983-6914 | 45 | 10 | 5340-00-998-0611 | 19 | 23 | | |
| 5905-00-983-6914 | 46 | 14 | 5340-00-998-0611 | 70 | 6 | | |
| 5905-00-983-6914 | 47 | 45 | 5340-00-998-0611 | 71 | 137 | | |
| 5910-00-983-8214 | 61 | 3 | 5340-00-998-0611 | 74 | 34 | | |
| 5310-00-984-4907 | 125 | 57 | 5340-00-990-0611 | 97 | 85 | | |
| 5310-00-984-7042 | 71 | 49 | 5340-00-998-0611 | 99 | 45 | | |
| 5310-00-984-7042 | 97 | 21 | 5340-00-998-0611 | 109 | 11 | | |
| 5310-00-984-7042 | 110 | 3 | 5340-00-998-0611 | 110 | 29 | | |
| 5310-00-984-7042 | 111 | 25 | 5340-00-998-0611 | 111 | 49 | | |
| 5950-00-984-8731 | 15 | 18 | 5340-00-998-0611 | 112 | 52 | | |
| 5961-00-985-1858 | 108 | 33 | 5340-00-998-0611 | 125 | 23 | | |
| 5961-00-985-9091 | 82 | 42 | 5340-00-998-0612 | 111 | 91 | | |
| 5905-00-988-1527 | 20 | 16 | 5905-00-998-9231 | 31 | 50 | | |
| 5905-00-988-2317 | 45 | 13 | 5905-00-998-9231 | 36 | 43 | | |
| 5935-00-988-4230 | 97 | 26 | 5905-00-998-9231 | 88 | 37 | | |
| 5910-00-988-4415 | 88 | 9 | 596L-00-998-9323 | 18 | 27 | | |
| 5961-00-989-2435 | 27 | 17 | 5961-01-004-5864 | 26 | 26 | | |
| 5961-00-989-2435 | 28 | 15 | 5961-01-004-5864 | 29 | 13 | | |
| 5961-00-989-2435 | 30 | 21 | 5961-01-004-5864 | 31 | 26 | | |
| 5961-00-989-2435 | 32 | 12 | 5961-01-004-5864 | 32 | 19 | | |
| 5961-00-989-2435 | 33 | 19 | 5961-01-004-5864 | 35 | 15 | | |
| 5961-00-989-2435 | 35 | 9 | 5961-01-004-5864 | 36 | 26 | | |
| 5961-00-989-2435 | 36 | 17 | 5961-01-004-5864 | 47 | 16 | | |
| 5905-00-990-5521 | 17 | 40 | 5961-01-004-5864 | 59 | 15 | | |
| 5905-00-990-4521 | 90 | 21 | 5961-01-004-5864 | 103 | 14 | | |
| 5905-00-990-4522 | 79 | 19 | 5961-01-004-5864 | 104 | 2 | | |
| 5905-00-990-4522 | 93 | 28 | 5961-01-00S-5864 | 105 | 8 | | |
| 5905-00-990-4524 | 95 | 36 | 5961-01-004- 5864 | 106 | 15 | | |
| 5905-00-990-4530 | 11 | 40 | 5961-01-004-5864 | 107 | 10 | | |
| 5905-00-990-4530 | 43 | 28 | | | | | |
| 5905-00-990-4530 | 95 | 45 | 5961-01-011-7296 | 90 | 9 | | |
| 5905-00-990-4537 | 11 | 45 | 5305-01-012-6009 | 43 | 48 | | |
| 5905-00-990-4537 | 17 | 35 | 5305-01-012-6009 | 50 | 83 | | |
| 5905-00-990-4537 | 18 | 48 | 5305-01-012-6009 | 51 | 29 | | |
| 5905-00-990-4537 | 24 | 61 | 5305-01-012-6009 | 55 | 17 | | |
| 5905-00-990-4537 | 86 | 39 | 5305-01-012-6009 | 58 | 5 | | |
| 5910-00-990-4881 | 29 | 6 | 5305-01-012-6009 | 60 | 14 | | |
| 5910-00-990-4881 | 31 | 14 | 5305-01-012-6009 | 63 | 11 | | |
| 5910-00-990-4881 | 36 | 6 | 5305-01-012-6009 | 65 | 15 | | |
| 5910-00-990-4881 | 82 | 37 | 5961-01-012-8249 | 115 | 8 | | |
| 5905-00-990-5015 | 10 | 34 | 5310-01-027-4674 | 24 | 77 | | |
| 5905-00-990-5408 | 73 | 8 | 5310-01-027-4674 | 86 | 99 | | |
| 5910-00-992-2070 | 31 | 5 | 5305-01-028-2460 | 51 | 32 | | |
| 5961-00-992-5263 | 56 | 6 | 5962-01-028-3935 | 18 | 2 | | |
| 5910-00-993-2201 | 18 | 10 | 5910-01-028-6745 | 24 | 14 | | |
| 5910-00-993-2201 | 93 | 5 | 5910-01-028-6745 | 86 | 9 | | |
| 5305-00-993-9189 | 38 | 42 | 5310-01-028-8970 | 4 | 45 | | |
| 5305-00-993-9189 | 40 | 20 | 5310-01-028-8970 | 5 | 39 | | |
| 5305-00-993-9189 | 71 | 39 | 5310-01-028-8970 | 6 | 28 | | |
| 5305-00-993-9189 | 82 | 36 | 5310-01-028-8970 | 38 | 41 | | |
| 5305-00-993-9189 | 97 | 124 | 5310-01-028-8970 | 40 | 36 | | |
| 5340-00-993-9522 | 113 | 41 | 5310-01-028-8970 | 89 | 1 | | |
| 5961-00-995-2199 | 93 | 10 | 5310-01-028-8970 | 109 | 48 | | |
| 5961-00-995-2199 | 95 | 16 | 6210-01-028-9578 | 60 | 13 | | |
| 5910-00-996-0532 | 11 | 42 | | | | | |
| 5910-00-996-0532 | 17 | 5 | 5910-01-029-0746 | 5 | 19 | | |
| 5910-00-996-0532 | 27 | 14 | 5935-01-029-4035 | 27 | 23 | | |
| 5910-00-996-0532 | 30 | 17 | 5935-01-029-4035 | 33 | 25 | | |
| 5910-00-996-0532 | 31 | 3 | 5935-01-029-4035 | 35 | 12 | | |
| 5910-00-996-0532 | 32 | 6 | 5310-01-029-8177 | 125 | 45 | | |
| 5910-00-996-0532 | 33 | 18 | 5961-01-029-9163 | 4 | 26 | | |
| 5910-00-996-0532 | 34 | 11 | 5961-01-029-9163 | 5 | 22 | | |
| 5910-00-996-0666 | 17 | 14 | 5961-01-029-9163 | 6 | 25 | | |
| 5910-00-997-4078 | 26 | 12 | 5961-01-029-9163 | 107 | 12 | | |
| 5910-00-997-4078 | 27 | 16 | 5961-01-029-9164 | 4 | 25 | | |
| 5910-00-997-4078 | 28 | 12 | 5961-01-029-9164 | 5 | 21 | | |
| 5910-00-997-4078 | 30 | 15 | 5961-01-029-9164 | 6 | 24 | | |
| 5910-00-997-4078 | 31 | 19 | 5970-01-032-7027 | 37 | 44 | | |
| 5910-00-997-4078 | 32 | 11 | | | | | |
| PART NUMBER | FSCM | FIG. NO. | ITEM NO. | PART NUMBER | FSCM | FIG. NO. | ITEM NO. |
| AM12HKMG6-2-400CPS | 74193 | 122 | 43 | AH127Q6-4-400CPCURVE | 74193 | 122 | 44 |

| PART NUMBER | FSCM | FIG. NO. | ITEM NO. | PART NUMBER | FSCM | FIG. NO. | ITEM NO. |
|-------------|-------|----------|----------|--------------|-------|----------|----------|
| ANS00D6-6 | 88044 | 24 | 123 | CK058X332M | 81349 | 95 | 7 |
| AN116906 | 88044 | 118 | 6 | CK058X471K | 81349 | 45 | 5 |
| AN116906 | 88044 | 119 | 4 | CK058X471K | 81349 | 46 | 7 |
| AN3C11A | 80063 | 111 | 66 | CK058X471K | 81349 | 47 | 10 |
| AN3C5A | 88044 | 111 | 116 | CK058X471M | 81349 | 88 | 2 |
| AN3C5A | 88044 | 112 | 3 | CK058X681K | 81349 | 61 | 3 |
| AN3C6A | 88044 | 111 | 94 | CK05CW100M | 81349 | 57 | 7 |
| AN316C12R | 88044 | 122 | 65 | CK05CW101M | 81349 | 56 | 3 |
| AN960C10161 | 88044 | 71 | 52 | CK05CW101M | 81349 | 57 | 9 |
| AN960C8161 | 88044 | 97 | 55 | CK05CW102K | 81349 | 13 | 4 |
| A10001A | 07047 | 88 | 52 | CK05CW102K | 81349 | 14 | 5 |
| A10001A | 07047 | 103 | 45 | CK05CW102K | 81349 | 17 | 13 |
| A10001A | 07047 | 105 | 23 | CK05CW102K | 81349 | 80 | 3 |
| A10001A | 07047 | 106 | 33 | CK05CW102K | 81349 | 90 | 3 |
| A10001A | 07047 | 107 | 24 | CK05CW102M | 81349 | 52 | 3 |
| A10027 | 07047 | 4 | 42 | CK05CW102M | 81349 | 54 | 1 |
| A10027 | 07047 | 5 | 36 | CK05CW102M | 81349 | 56 | 4 |
| A10027 | 01047 | 6 | 42 | CK05CW102M | 81349 | 57 | 1 |
| A10027 | 07047 | 11 | 30 | CK05CW102M | 81349 | 61 | 2 |
| A10027 | 01047 | 80 | 36 | CK05CW102M | 81349 | 67 | 2 |
| A30-167 | 95987 | 38 | 23 | CK05CW102M | 81349 | 93 | 2 |
| A79 | 59730 | 18 | 118 | CK05CW102M | 81349 | 103 | 8 |
| 882245 | 01121 | 23 | 15 | CK05CW181K | 81349 | 13 | 2 |
| 882245 | 01121 | 85 | 15 | CK05CW221K | 81349 | 29 | 6 |
| 884735 | 01121 | 22 | 21 | CK05CW221K | 81349 | 31 | 14 |
| 884735 | 01121 | 84 | 33 | CK05CW221K | 81349 | 36 | 6 |
| BEP | 00303 | 7 | 34 | CK05CW221K | 81349 | 82 | 37 |
| BEP | 00303 | 9 | 31 | CK05CW470K | 81349 | 88 | 9 |
| BEP | 00303 | 77 | 4 | CK05CW470M | 81349 | 56 | 5 |
| BEPG8L | 00303 | 50 | 3 | CK05CW471K | 81349 | 90 | 5 |
| BEP683G8L | 00303 | 7 | 35 | CK068X103K | 81349 | 107 | 4 |
| BEP683G8L | 00303 | 77 | 3 | CK068X104K | 81349 | 30 | 13 |
| BEP683R8L | 00303 | 9 | 32 | CK068X472K | 81349 | 30 | 11 |
| BL010-8-2 | 03296 | 123 | 11 | CK068X472K | 81349 | 59 | 8 |
| BNCRP3F0 | 71468 | 20 | 13 | CK068X474K | 81349 | 30 | 12 |
| BT030045-1 | 05327 | 118 | 1 | CK06CW103K | 81349 | 4 | 3 |
| BT030045-1 | 05327 | 119 | 1 | CK06CW103K | 81349 | 9 | 8 |
| BWR90-1 | 70958 | 19 | 2 | CK06CW103K | 81349 | 13 | 6 |
| BWR90-1 | 70958 | 74 | 60 | CK06CW103K | 81349 | 27 | 8 |
| | | | | CK06CW103K | 81349 | 28 | 10 |
| CA3001 | 86684 | 47 | 2 | CK06CW103K | 81349 | 29 | 2 |
| CA3015 | 86684 | 93 | 1 | CK06CW103K | 81349 | 30 | 14 |
| CA3035 | 86684 | 43 | 2 | CK06CW103K | 81349 | 31 | 10 |
| CA3035 | 86684 | 46 | 2 | CK06CW103K | 81349 | 32 | 8 |
| C86261 | 04213 | 27 | 24 | CK06CW103K | 81349 | 33 | 10 |
| C86261 | 04213 | 29 | 11 | CK06CW103K | 81349 | 34 | 14 |
| C86261 | 04213 | 30 | 26 | CK06CW103K | 81349 | 35 | 5 |
| C86261 | 04213 | 33 | 26 | CK06CW103K | 81349 | 36 | 14 |
| C86261 | 04213 | 34 | 16 | CK06CW103K | 81349 | 39 | 1 |
| C86261 | 04213 | 35 | 14 | CK06CW103K | 81349 | 41 | 7 |
| C86261 | 04213 | 36 | 22 | CK06CW103M | 81049 | 24 | 8 |
| | | | | CK06CW103M | 81349 | 52 | 1 |
| | | | | CK06CW103M | 81349 | 53 | 1 |
| CE71C182P | 81349 | 122 | 58 | CK06CW103M | 81349 | 56 | 1 |
| CE71C332F | 81349 | 112 | 99 | CK06CW103M | 81349 | 57 | 2 |
| CE71C681P | 81349 | 122 | 51 | CK06CW103M | 81349 | 59 | 3 |
| CE71C682F | 81349 | 112 | 90 | CK06CW103M | 81349 | 64 | 2 |
| CJ10J | 16299 | 11 | 43 | CK06CW392K | 81349 | 17 | 10 |
| CK058X100K | 81349 | 45 | 4 | | | | |
| CK058X100K | 81349 | 46 | 6 | CK104 | | 71590 | 5056 |
| CK058X100K | 81349 | 47 | 11 | CK104 | | 71590 | 682 |
| CK058X101K | 81349 | 44 | 10 | CK128X101K | 81349 | 30 | 19 |
| CK058X101M | 81349 | 88 | 3 | CK128X103M | 81349 | 30 | 10 |
| CK058X102K | 81349 | 43 | 5 | CK128X681K | 81349 | 30 | 18 |
| CK058X102K | 81349 | 44 | 5 | CK17AX104K | 81349 | 105 | 3 |
| CK058X102M | 81349 | 11 | 27 | CK60AW102M | 81349 | 16 | 1 |
| CK058X102M | 81349 | 17 | 1 | CK60AW102M | 81349 | 18 | 17 |
| CK058X102M | 81349 | 30 | 16 | CK60AW102M | 81349 | 20 | 19 |
| CK058X102M | 81349 | 95 | 1 | | | | |
| CK058X102M | 81349 | 111 | 115 | | | | |
| CK058X102M | 81349 | 116 | 11 | CL258E201UP3 | 81349 | 106 | 5 |
| CK058X103K | 81349 | 43 | 9 | CL258E201UR3 | 81349 | 107 | 3 |
| CK058X103K | 81349 | 44 | 9 | CL258J101TP3 | 81349 | 103 | 7 |
| CK058X103K | 81349 | 47 | 6 | CL40-6 | 03296 | 71 | 154 |
| CK058X104K | 81349 | 45 | 3 | CL40-6 | 03296 | 98 | 10 |
| CK058X104K | 81349 | 46 | 5 | | | | |
| CK058X104K | 81349 | 47 | 8 | CL658J470KP3 | 81349 | 8 | 7 |
| CK058X222K | 81349 | 43 | 4 | | | | |
| CK058X222K | 81349 | 44 | 8 | CL65CG101KP3 | 81349 | 107 | 5 |
| CX058X222K | 81349 | 47 | 5 | CL65CG101KR3 | 81349 | 105 | 4 |

| PART NUMBER | FSCM | FIG. NO. | ITEM NO. | PART NUMBER | FSCM | FIG. NO. | ITEM NO. |
|---------------|-------|----------|----------|---------------------|-------|----------|----------|
| CL65CJ470KP3 | 81349 | 4 | 2 | CY13C220J | 81349 | 24 | 7 |
| CL65CJ470KP3 | 81349 | 5 | 2 | CY13C220J | 81349 | 86 | 7 |
| CL65CJ470KP3 | 81349 | 6 | 2 | CY13C270J | 81349 | 9 | 4 |
| CL65CJ470KP3 | 81349 | 71 | 126 | CY17C331J | 81349 | 9 | 7 |
| CM05CD050D03 | 81349 | 18 | 15 | CY17C331J | 81349 | 24 | 16 |
| CM05CD070D03 | 81349 | 95 | 8 | C0016041CASETYPE1 | 19048 | 56 | 7 |
| CM05CD100D03 | 81349 | 95 | 11 | C140DX108 | 09214 | 109 | 17 |
| CM05CD150J03 | 81349 | 18 | 14 | C17A102F | 16546 | 26 | 7 |
| CM05CD150J03 | 81349 | 88 | 6 | C17A122F | 16546 | 26 | 3 |
| CM05CD560J03 | 81349 | 17 | 6 | C17A122F | 16546 | 36 | 11 |
| CM05C120K03 | 81349 | 57 | 6 | C17A152F | 16546 | 26 | 4 |
| CM05D101J03 | 81349 | 57 | 4 | C17A152F | 16546 | 36 | 10 |
| | | | | C17A221F | 16546 | 26 | 9 |
| CM05D270J03 | 81349 | 57 | 5 | C17A332G | 16546 | 29 | 5 |
| CM05ED200J03 | 81349 | 18 | 21 | C17A751F | 16546 | 26 | 8 |
| CM05ED241J03 | 81349 | 18 | 23 | C180SX146 | 09214 | 122 | 56 |
| | | | | C2090-6 | 81380 | 110 | 1 |
| CM05ED300J03 | 81349 | 18 | 18 | C3BR | 87771 | 71 | 14 |
| CM05ED330J03 | 81349 | 95 | 2 | C4-10J | 16299 | 14 | 16 |
| CM05ED430J03 | 81349 | 18 | 22 | C4-10J | 16299 | 17 | 43 |
| | | | | C4-10J | 16299 | 24 | 54 |
| | | | | C4-10J | 16299 | 95 | 35 |
| CM05ED560J03 | 81349 | 95 | 5 | C4-11J | 16299 | 10 | 27 |
| CM05FD101J03 | 81349 | 95 | 4 | C4-15J | 16299 | 90 | 20 |
| CM05FD111J03 | 81349 | 15 | 11 | C4-15J | 16299 | 95 | 30 |
| CM05FD151J03 | 81349 | 18 | 24 | C4-180K0HMSG | 16299 | 59 | 41 |
| CM05FD391J03 | 81349 | 9 | 2 | C4-20J | 16299 | 18 | 71 |
| CH05FD910J03 | 81349 | 18 | 9 | C4-200K0HMS | 16299 | 44 | 18 |
| CM05RD101J03 | 81349 | 18 | 13 | C4-22J | 16299 | 30 | 37 |
| CM06FD182J03 | 81349 | 15 | 10 | C4-30J | 16299 | 11 | 33 |
| CM06FD272F02 | 81349 | 31 | 2 | C4-30J | 16299 | 73 | 3 |
| CM06FD272J03 | 81349 | 96 | 17 | C4-30J | 16299 | 90 | 30 |
| CM06FD272J03 | 81349 | 103 | 6 | C4-33J | 16299 | 82 | 31 |
| CM06FD392G03 | 81349 | 31 | 13 | C4-33J | 16299 | 88 | 48 |
| CM06FD471J03 | 81349 | 88 | 5 | | | | |
| CM06FD511J03 | 81349 | 15 | 19 | C4-47J | 16299 | 93 | 48 |
| CM06FD511J03 | 81349 | 96 | 18 | C4-47J | 16299 | 95 | 46 |
| CM07FD912J03 | 81349 | 96 | 20 | C4-470HMSG | 16299 | 11 | 26 |
| CM15C0100J03 | 81349 | 17 | 8 | C4-470HMSG | 16299 | 45 | 12 |
| CM25-1005 | 71744 | 40 | 30 | C4-470HMSG | 16299 | 46 | 16 |
| CM25-1007-5 | 71744 | 40 | 24 | C424J | 16299 | 93 | 20 |
| CM8-1061 | 71744 | 40 | 25 | C5949-1-8 | 70318 | 125 | 45 |
| CM8-1062 | 71744 | 26 | 15 | | | | |
| CM8-1062 | 71744 | 27 | 22 | | | | |
| CM8-1062 | 71744 | 28 | 17 | DAMF11W1S | 71468 | 97 | 81 |
| CM8-1062 | 71744 | 30 | 24 | DAMF11W1S2 | 71468 | 71 | 93 |
| CM8-1062 | 71744 | 32 | 14 | DAMF7W2S2 | 71468 | 71 | 96 |
| CM8-1062 | 71744 | 33 | 24 | DAM11W1P | 71468 | 50 | 72 |
| CM8-1062 | 71744 | 34 | 15 | DAM15P | 71468 | 10 | 18 |
| CM8-1062 | 71744 | 36 | 18 | DAM15P | 71468 | 11 | 13 |
| CP07SB3 | 81349 | 38 | 5 | DAM15P | 71468 | 16 | 16 |
| CP07SB3 | 81349 | 40 | 11 | DAM15P | 71468 | 18 | 44 |
| CP09A1KC683K3 | 81349 | 122 | 86 | DAM15P | 71468 | 72 | 15 |
| CRNI-21NWHITE | 06090 | 111 | 11 | DAM15P | 71468 | 87 | 23 |
| CRN1-4SLATE | 08795 | 109 | 57 | DAM15P | 71468 | 89 | 16 |
| CRN1-4SLATE | 08795 | 121 | 9 | DAM15P | 71468 | 94 | 7 |
| CRN1-4SLATE | 08795 | 125 | 21 | DAM15SF161 | 71468 | 65 | 11 |
| CRN3-16GREEN | 08795 | 121 | 15 | DAM7W2PDM53741-5004 | 71468 | 48 | 27 |
| | | | | DBMAF25S1 | 71468 | 71 | 88 |
| CU7A471J | 16546 | 32 | 7 | DBMA25P | 71468 | 38 | 43 |
| CYL0800-241 | 84479 | 125 | 46 | DBMA25P | 71468 | 40 | 45 |
| CY12C0R5C | 81349 | 81 | 6 | DBMF13W3S | 71468 | 51 | 11 |
| CY12C1R0C | 81349 | 81 | 5 | DBMF13W3S | 71468 | 55 | 8 |
| CY12C1R0C | 81349 | 100 | 4 | D8MF21W1S | 71468 | 58 | 20 |
| CY12C1R5C | 81349 | 81 | 3 | DBM13W3P1F161 | 71468 | 68 | 32 |
| CY12C1R5C | 81349 | 100 | 2 | DBM25P | 71468 | 92 | 19 |
| CY12C120C | 81349 | 93 | 7 | D84316 | 49367 | 125 | 6 |
| CY12C120C | 81349 | 100 | 7 | DCMAF375 | 71468 | 99 | 50 |
| CY12C2R2C | 81349 | 100 | 5 | DCMAF37S2 | 71468 | 71 | 71 |
| CY12C2R7C | 81349 | 81 | 4 | DCMAF37S2 | 71468 | 97 | 68 |
| CY12C4R7C | 81349 | 81 | 1 | DCMAF375 | 71468 | 69 | 14 |
| CY12C5R6C | 81349 | 100 | 6 | DCMF25U3S | 71468 | 69 | 19 |
| CY13C100J | 81349 | 24 | 17 | DCMF25W3S | 71468 | 99 | 51 |
| CY13C100J | 81349 | 86 | 11 | DCM25W3P | 71468 | 12 | 13 |
| | | | | DCM37P | 71468 | 7 | 4 |
| | | | | DCM37P | 71468 | 12 | 17 |
| | | | | DCM37P | 71468 | 77 | 13 |
| CY13C150J | 81349 | 9 | 9 | | | | |
| CY13C180J | 81349 | 24 | 12 | | | | |
| CY13C200J | 81349 | 9 | 5 | D0MAF50S1 | 71468 | 71 | 95 |

| PART NUMBER | FSCM | FIG. NO. | ITEM NO. | PART NUMBER | FSCM | FIG. NO. | ITEM NO. |
|--------------------|-------|----------|----------|-------------------|-------|----------|----------|
| DDM50P | 71458 | 48 | 28 | GBL | 00303 | 7 | 7 |
| DD1.00 | 72259 | 52 | 8 | GBL | 00303 | 77 | 6 |
| DD1.00 | 72259 | 90 | 15 | GG0611-12-819A | 94375 | 90 | 59 |
| DD220 | 72259 | 52 | 7 | GG4601-000-819 | 94375 | 82 | 28 |
| DEMAF9S | 71468 | 69 | 51 | GG4601-000-819 | 94375 | 90 | 46 |
| DEMAF9S | 71468 | 99 | 4 | GG4602-000-819 | 94375 | 802 | 26 |
| DEMF9S | 71468 | 50 | 67 | | | | |
| DEM9P | 71468 | 9 | 62 | G67-3 | 16485 | 113 | 12 |
| DEM9P | 71468 | 24 | 126 | G67-4 | 16485 | 113 | 7 |
| DEM9P | 71468 | 79 | 18 | HP2N | 09922 | 50 | 34 |
| DEM9P | 71468 | 82 | 46 | HP2432 | 28480 | 56 | 6 |
| DEM9P | 71468 | 86 | 27 | HP3N | 09922 | 38 | 21 |
| DM10E330JP500WV4CR | 72136 | 80 | 5 | HP3N | 09922 | 40 | 23 |
| DM10F241JP500WV4CR | 72136 | 80 | 4 | HP3N | 09922 | 50 | 30 |
| DM10F391JP100WV4CR | 72136 | 80 | 2 | HP4N | 09922 | 38 | 6 |
| DM53740-5002 | 71468 | 12 | 12 | HP4N | 09922 | 50 | 41 |
| DM53740-5008 | 71468 | 50 | 28 | HP5N | 09922 | 7 | 30 |
| DM53741-5000 | 71468 | 68 | 4 | HP5N | 09922 | 40 | 42 |
| DM53741-5000 | 71448 | 68 | 8 | HRC5J | 91663 | 71 | 128 |
| DM53741-5000 | 71468 | 68 | 11 | HT22200PPF0RM1PCT | 99127 | 26 | 2 |
| DM53741-5000 | 71468 | 68 | 16 | HU7640STEEL | 02875 | 50 | 25 |
| DM53741-5000 | 71468 | 68 | 19 | H10V1A900AE | 22490 | 45 | 9 |
| DM53742-5000 | 71468 | 58 | 16 | H10V2A900AE | 22490 | 46 | 13 |
| DM53743-5000 | 71468 | 51 | 5 | H265 | 80294 | 93 | 75 |
| DM53743-5000 | 71468 | 51 | 9 | H45 | 80223 | 31 | 60 |
| DM53743-5000 | 71468 | 51 | 19 | H45 | 80223 | 36 | 46 |
| DM53743-5000 | 71468 | 55 | 2 | H512-33-43-2C | 86928 | 122 | 93 |
| DM53743-5000 | 71468 | 55 | 25 | H954-1 | 13327 | 112 | 104 |
| DM53743-5000 | 71468 | 55 | 29 | H954-3 | 13327 | 115 | 7 |
| DM53743-5001 | 71468 | 71 | 94 | H979LS2RG | 98003 | 125 | 58 |
| DM53743-5001 | 71468 | 47 | 94 | KC2281TN | 09922 | 71 | 47 |
| DPMS16033 | 93790 | 38 | 20 | KC2281TN | 09922 | 97 | 24 |
| DTS7 | 91663 | 9 | 58 | KKL66P105Q | 93790 | 71 | 107 |
| EL4-5-901NLG | 00141 | 111 | 54 | KKL66P105Q | 93790 | 97 | 64 |
| EM3-15 | 00141 | 113 | 4 | KPSE08P10-6S | 71468 | 97 | 96 |
| EM5-15 | 00141 | 111 | 60 | KPT02E12-8S | 71468 | 97 | 27 |
| EP100-1058 | 99120 | 123 | 14 | KPT06E12-8P | 71468 | 125 | 5 |
| ESI0G5 | 01121 | 103 | 27 | K06SK103J | 05397 | 51 | 36 |
| E3301-000-888 | 94375 | 24 | 69 | K06SK103K | 05397 | 59 | 5 |
| E3301-000-888 | 94375 | 86 | 43 | K06SK222K | 05397 | 59 | 7 |
| E461-03 | 93332 | 30 | 6 | K06SK223K | 05397 | 59 | 4 |
| E461-03 | 93332 | 34 | 8 | K06SK333M | 05397 | 59 | 1 |
| FA2636 | 07263 | 27 | 20 | K1220S | 05397 | 61 | 4 |
| FA2637 | 07263 | 31 | 20 | K1220S | 05397 | 64 | 3 |
| FA2637 | 07263 | 33 | 22 | K1220S | 05347 | 66 | 1 |
| F828102GMV | 01121 | 18 | 11 | K1275S | 05397 | 59 | 2 |
| F828220P0RM20PCT | 01121 | 20 | 26 | K1275S | 05397 | 57 | 8 |
| F835-2 | 01664 | 113 | 1 | K15210S | 05397 | 64 | 1 |
| F846-2 | 70141 | 113 | 28 | K18210S | 05397 | 61 | 1 |
| FCF201-0-1 | 07701 | 74 | 22 | K18210S | 05397 | 66 | 2 |
| FCF201-0-2 | 07701 | 2 | 20 | K18210S | 05397 | 67 | 1 |
| FHL17G1 | 81349 | 71 | 5 | K19N10KNS | 05397 | 31 | 4 |
| FHL17G1 | 81349 | 97 | 151 | LAC032-2 | 46384 | 113 | 17 |
| FHL17G2 | 81349 | 116 | 17 | LAC832-2 | 46384 | 117 | 6 |
| FHN20G | 81349 | 7 | 24 | LAE54 | 00929 | 2 | 56 |
| FHN20G | 81349 | 77 | 1 | LA60N | 00929 | 112 | 19 |
| FHN42W | 81349 | 50 | 5 | LC042F9 | 84830 | 111 | 122 |
| FM01-3A | 81349 | 50 | 4 | LK20-205R | 99120 | 38 | 4 |
| FTSM16 | 98291 | 55 | 31 | LK20-205R | 99120 | 40 | 12 |
| FTSM16L2 | 98291 | 51 | 22 | LP9A18223F | 01884 | 29 | 4 |
| FTSM2TUR | 98291 | 91 | 3 | LP9A18223F | 01884 | 31 | 12 |
| F02A250V3AS | 81349 | 7 | 23 | LP9A18334F | 01884 | 31 | 8 |
| F02A250V3AS | 81349 | 77 | 2 | L4601-000-801 | 94375 | 68 | 6 |
| F02A250V4AS | 81349 | 7 | 18 | MC1531G | 04713 | 27 | 5 |
| F028250V1-2A | 81349 | 111 | 4 | MC1531G | 04713 | 28 | 8 |
| F028250V1-2A | 81349 | 116 | 18 | MS1531G | 04713 | 31 | 1 |
| F028250V1AS | 81349 | 97 | 152 | MC1531G | 04713 | 33 | 1 |
| F02832V5AS | 81349 | 71 | 6 | MC1531G | 04713 | 35 | 1 |
| F02832V8AS | 81349 | 97 | 153 | MC1533G | 04713 | 45 | 1 |
| F187CA5 | 99313 | 112 | 47 | MC1533G | 04713 | 46 | 1 |
| F22A27M22-40 | 72962 | 91 | 5 | MC1533G | 04713 | 47 | 3 |
| F22NC4-02 | 72962 | 111 | 102 | MC1553G | 04713 | 30 | 4 |
| F22NC4-62 | 72962 | 111 | 103 | MC1554G | 04713 | 44 | 2 |
| F4108103S1 | 72928 | 59 | 6 | MC1560G | 04713 | 47 | 52 |
| | | | | MC603S | 73899 | 92 | 4 |
| GA2G032S101UA | 01121 | 102 | 10 | MD171225 | 96906 | 10 | 35 |
| GA2G032S103UA | 01121 | 9 | 23 | MD2905 | 04713 | 26 | 25 |
| GA2G032S103VA | 01121 | 105 | 11 | MF102 | 90634 | 50 | 74 |
| GA2G032S253UA | 01121 | 71 | 19 | MF102 | 90634 | 51 | 2 |
| GA2G032S501AA | 01121 | 11 | 15 | MK15 | 04713 | 108 | 32 |

| PART NUMBER | FSCM | FIG. NO. | ITEM NO. | PART NUMBER | FSCM | FIG. NO. | ITEM NO. |
|---------------|-------|----------|----------|-------------|-------|----------|----------|
| MS8650676-1 | 80063 | 24 | 15 | MS15795-806 | 96906 | 117 | 8 |
| MSC6847L | 04713 | 61 | 13 | MS15795-806 | 96906 | 124 | 13 |
| MSS1957-26 | 96906 | 122 | 42 | MS15795-807 | 96906 | 7 | 31 |
| MS15507-578 | 96906 | 74 | 9 | MS15795-807 | 96906 | 70 | 8 |
| MS15795-802 | 96906 | 18 | 140 | MS15795-807 | 96906 | 120 | 18 |
| MS15795-802 | 96906 | 20 | 9 | MS15795-807 | 96906 | 124 | 19 |
| MS15795-802 | 96906 | 23 | 23 | MS15795-807 | 96906 | 125 | 39 |
| MS15795-802 | 96906 | 24 | 130 | MS15795-808 | 96903 | 101 | 2 |
| MS15795-802 | 96906 | 68 | 28 | MS15795-808 | 96906 | 4 | 40 |
| MS15795-802 | 96906 | 85 | 29 | MS15795-808 | 96906 | 5 | 35 |
| MS15795-802 | 96906 | 86 | 86 | MS15795-808 | 96906 | 6 | 39 |
| MS15795-802 | 96906 | 93 | 67 | MS15795-808 | 96906 | 9 | 35 |
| MS15795-802 | 96906 | 120 | 23 | MS15795-808 | 96906 | 10 | 3 |
| MS15795-803 | 96906 | 2 | 18 | MS15795-808 | 96906 | 11 | 7 |
| MS15795-803 | 96906 | 7 | 10 | MS15795-808 | 96906 | 12 | 2 |
| MS15795-803 | 96906 | 9 | 42 | MS15795-808 | 96906 | 16 | 5 |
| MS15795-803 | 96906 | 10 | 7 | MS15795-808 | 96906 | 18 | 133 |
| MS15795-803 | 96906 | 11 | 3 | MS15795-808 | 96906 | 24 | 118 |
| MS15795-803 | 96906 | 12 | 14 | MS15795-808 | 96906 | 50 | 31 |
| MS15795-803 | 96906 | 16 | 17 | MS15795-808 | 96906 | 69 | 37 |
| MS15795-803 | 96906 | 18 | 105 | MS15795-808 | 96906 | 71 | 132 |
| MS15795-803 | 96906 | 19 | 17 | MS15795-808 | 96906 | 72 | 2 |
| MS15795-803 | 96906 | 20 | 7 | MS15795-808 | 96906 | 81 | 15 |
| MS15795-803 | 96906 | 21 | 7 | MS15795-808 | 96906 | 86 | 63 |
| MS15795-803 | 96906 | 24 | 115 | MS15795-808 | 96906 | 87 | 31 |
| MS15795-803 | 96906 | 37 | 50 | MS15795-808 | 96906 | 89 | 26 |
| MS15795-803 | 96906 | 48 | 17 | MS15795-808 | 96906 | 92 | 12 |
| MS15795-803 | 96906 | 49 | 4 | MS15795-808 | 96906 | 94 | 14 |
| MS 1 5795-803 | 96906 | 69 | 27 | MS15795-808 | 96906 | 97 | 6 |
| MS15795-803 | 96906 | 70 | 10 | MS15795-808 | 96906 | 100 | 19 |
| MS15795-803 | 96906 | 71 | 12 | MS15795-808 | 96906 | 114 | 12 |
| MS15795-803 | 96906 | 72 | 5 | MS15795-808 | 96906 | 115 | 10 |
| MS15795-803 | 96906 | 74 | 20 | MS15795-808 | 96906 | 120 | 1 |
| MS15795-803 | 96906 | 77 | 9 | MS15795-808 | 96906 | 122 | 28 |
| MS15795-803 | 96906 | 79 | 13 | MS15795-808 | 96906 | 125 | 14 |
| MS15795-803 | 96906 | 82 | 17 | MS15795-810 | 96906 | 71 | 147 |
| MS15795-803 | 96906 | 83 | 5 | MS15795-810 | 96906 | 74 | 52 |
| MS15795-803 | 96906 | 86 | 55 | MS15795-810 | 96906 | 83 | 10 |
| MS15795-803 | 96906 | 87 | 25 | MS15795-810 | 96906 | 97 | 69 |
| MS15795-803 | 96906 | 90 | 53 | MS15795-810 | 96906 | 112 | 38 |
| MS15795-803 | 90906 | 92 | 16 | MS15795-810 | 96906 | 125 | 55 |
| MS15795-803 | 96906 | 94 | 11 | MS15795-812 | 96906 | 111 | 123 |
| MS15795-803 | 96906 | 95 | 49 | MS15795-814 | 96906 | 111 | 26 |
| MS15795-803 | 96906 | 97 | 32 | MS15795-841 | 96906 | 2 | 16 |
| MS15795-803 | 96906 | 99 | 8 | MS15795-841 | 96906 | 71 | 46 |
| MS15795-803 | 96906 | 108 | 29 | MS15795-841 | 96906 | 74 | 36 |
| MS15795-803 | 96906 | 125 | 10 | MS15795-841 | 96906 | 97 | 106 |
| MS15795-804 | 96906 | 44 | 40 | MS15795-841 | 96906 | 110 | 78 |
| MS15795-804 | 96906 | 45 | 25 | MS15795-841 | 96906 | 112 | 63 |
| MS 1 5795-804 | 96906 | 46 | 38 | MS15795-841 | 96906 | 122 | 23 |
| MS15795-804 | 96906 | 47 | 59 | MS15795-842 | 96906 | 2 | 8 |
| MS15795-804 | 96906 | 111 | 30 | MS15795-842 | 96906 | 74 | 3 |
| MS15795-804 | 96906 | 116 | 9 | MS15795-842 | 96906 | 110 | 71 |
| MS15795-805 | 96906 | 4 | 35 | MS15795-842 | 96906 | 111 | 28 |
| MS15795-805 | 96906 | 5 | 30 | MS15795-842 | 96906 | 112 | 2 |
| MS15795-805 | 96906 | 6 | 30 | MS15795-842 | 96906 | 123 | 3 |
| MS15795-805 | 96906 | 7 | 8 | MS16108-1A | 96906 | 104 | 5 |
| MS15795-805 | 96906 | 18 | 146 | MS16108-1A | 96906 | 105 | 6 |
| MS15795-805 | 96906 | 20 | 40 | MS16108-1A | 96906 | 106 | 9 |
| MS15795-805 | 96906 | 37 | 29 | MS16108-1A | 96906 | 107 | 8 |
| MS15795-805 | | | 10 | MS16108-1A | 96906 | 108 | 27 |
| MS15795-805 | 96906 | 40 | 5 | MS16108-2A | 96906 | 16 | 2 |
| MS15795-805 | 96906 | 42 | 4 | MS16108-2A | 96906 | 18 | 32 |
| MS15795-805 | 96906 | 50 | 23 | MS16108-2A | 96906 | 24 | 25 |
| MS15795-805 | 96906 | 71 | 140 | MS16108-2A | 96906 | 79 | 3 |
| MS15795-805 | 96906 | 77 | 31 | MS16108-2A | 96906 | 86 | 20 |
| MS15795-805 | 96906 | 97 | 50 | MS16108-2A | 96906 | 87 | 14 |
| MS15795-805 | 96906 | 98 | 8 | MS16108-2A | 96906 | 94 | 18 |
| MS15795-805 | 96906 | 109 | 12 | MS16108-2A | 96906 | 108 | 26 |
| MS15795-805 | 96906 | 111 | 128 | MS16108-2A | 96906 | 116 | 15 |
| MS15795-805 | 96906 | 112 | 58 | MS16108-3A | 96906 | 7 | 22 |
| MS15795-805 | 96906 | 114 | 4 | MS16108-3A | 96906 | 9 | 69 |
| MS15795-805 | 96906 | 122 | 41 | MS16108-3A | 96906 | 11 | 22 |
| MS15795-806 | 96906 | 2 | 49 | MS16108-3A | 96906 | 12 | 1 |
| MS15795-806 | 96906 | 74 | 11 | MS16108-3A | 96906 | 16 | 4 |
| MS15795-806 | 96906 | 97 | 139 | MS16108-3A | 96906 | 18 | 31 |
| MS15795-806 | 96906 | 110 | 18 | MS16108-3A | 96906 | 24 | 23 |
| MS15795-806 | 96906 | 111 | 19 | MS16108-3A | 96906 | 71 | 41 |
| MS15795-806 | 96906 | 112 | 119 | MS16108-3A | 96906 | 77 | 7 |
| MS15795-806 | 96906 | 113 | 24 | MS16108-3A | 96906 | 79 | 2 |

| PART NUMBER | FSCM | FIG. NO. | ITEM NO. | PART NUMBER | FSCM | FIG. NO. | ITEM NO. |
|---------------|-------|----------|----------|-------------|-------|----------|----------|
| MS16108-3A | 96906 | 86 | 18 | MS21044C04 | 96906 | 122 | 19 |
| MS16108-3A | 96906 | 87 | 13 | MS21044C04 | 96906 | 125 | 31 |
| MS16108-3A | 96906 | 90 | 12 | MS21044C06 | 96906 | 4 | 34 |
| MS16108-3A | 96906 | 92 | 1 | MS21044C06 | 96906 | 5 | 29 |
| MS16108-3A | 96906 | 94 | 17 | MS21044C06 | 96906 | 6 | 35 |
| MS16108-3A | 96906 | 97 | 149 | MS21044C06 | 96906 | 71 | 20 |
| MS16108-3A | 96906 | 108 | 28 | MS21044C06 | 96906 | 97 | 78 |
| MS16108-5A | 96906 | 87 | 15 | MS21044C06 | 96906 | 98 | 9 |
| MS16108-5A | 96906 | 92 | 8 | MS21044C06 | 96906 | 99 | 46 |
| MS16108-6A | 96906 | 106 | 10 | MS21044C06 | 96906 | 109 | 10 |
| MS16108-6A | 96906 | 107 | 9 | MS21044C06 | 96906 | 110 | 17 |
| MS16108-7A | 96906 | 108 | 25 | MS21044C06 | 96906 | 112 | 57 |
| MS16108-8A | 96906 | 106 | 8 | MS21044C06 | 96906 | 117 | 7 |
| MS16228-5C | 96906 | 2 | 44 | MS21044C06 | 96906 | 122 | 82 |
| MS16995-17 | 96906 | 42 | 9 | MS21044C08 | 96906 | 2 | 14 |
| MS16995-17 | 96906 | 109 | 9 | MS21044C08 | 96906 | 69 | 53 |
| MS17122-5 | 96906 | 11 | 47 | MS21044C08 | 96906 | 70 | 4 |
| MS17122-5 | 96906 | 73 | 12 | MS21044C08 | 96906 | 71 | 69 |
| MS17122-5 | 96906 | 80 | 37 | MS21044C08 | 96906 | 74 | 35 |
| MS17122-5 | 96906 | 88 | 51 | MS21044C08 | 96906 | 97 | 4 |
| MS17122-5 | 96906 | 104 | 9 | MS21044C08 | 96906 | 98 | 21 |
| MS17122-5 | 96906 | 115 | 14 | MS21044C08 | 96906 | 110 | 75 |
| MS17143-4 | 96906 | 111 | 12 | MS21044C08 | 96906 | 111 | 35 |
| MS171433 | 96906 | 113 | 5 | MS21044C08 | 96906 | 112 | 16 |
| MS171466 | 96906 | 113 | 11 | MS21044C08 | 96906 | 120 | 3 |
| | | | | MS21044C08 | 96906 | 122 | 18 |
| | | | | MS21044C3 | 96906 | 97 | 7 |
| | | | | MS21044C3 | 96906 | 109 | 41 |
| | | | | MS21044C3 | 96906 | 110 | 70 |
| | | | | MS21044C3 | 96906 | 111 | 50 |
| | | | | MS21044C3 | 96906 | 112 | 24 |
| | | | | MS21044C3 | 96906 | 122 | 2 |
| MS171498 | 96906 | 111 | 124 | MS21044C3 | 96906 | 123 | 15 |
| MS17160-3 | 96906 | 110 | 41 | MS21044C3 | 96906 | 125 | 26 |
| MS17160-5 | 96906 | 110 | 42 | MS21044C6 | 96906 | 111 | 63 |
| MS17160-8 | 96906 | 110 | 43 | MS21044D03 | 96906 | 71 | 99 |
| MS17325-2 | 96906 | 110 | 8 | MS21045-3 | 96906 | 122 | 62 |
| MS17821-1-9 | 96906 | 37 | 6 | MS21083C04 | 96906 | 70 | 9 |
| MS17821-1-9 | 96906 | 106 | 27 | MS21083C04 | 96906 | 99 | 34 |
| MS17821-4-9 | 96906 | 115 | 2 | MS21083C04 | 96906 | 109 | 19 |
| MS18130-1 | 96906 | 56 | 13 | MS21083C06 | 96906 | 69 | 34 |
| MS18130-10 | 96906 | 56 | 12 | MS21083C06 | 96906 | 99 | 19 |
| MS18130-10 | 96906 | 57 | 10 | MS21083C08 | 96906 | 70 | 15 |
| MS18130-12 | 96906 | 17 | 19 | MS21083C08 | 96906 | 122 | 8 |
| MS18130-12 | 96906 | 95 | 17 | MS21083C3 | 96906 | 109 | 61 |
| MS18130-16 | 96906 | 57 | 13 | MS21266-2N | 96906 | 110 | 61 |
| MS18130-16 | 96906 | 80 | 7 | MS21266-3N | 96906 | 112 | 40 |
| MS18130-16 | 96906 | 88 | 13 | MS21266-3 | 96906 | 123 | 12 |
| MS18130-20 | 96906 | 89 | 15 | MS21318-8 | 96906 | 113 | 10 |
| MS18130-22 | 96906 | 32 | 16 | | | | |
| MS18130-3 | 96906 | 9 | 13 | | | | |
| MS18130-3 | 96906 | 86 | 21 | MS24693C1 | 96906 | 80 | 30 |
| MS18130-8 | 96906 | 9 | 11 | MS24693C2 | 96906 | 38 | 42 |
| MS18130-8 | 96906 | 56 | 11 | MS24693C2 | 96906 | 40 | 20 |
| MS18130-8 | 96906 | 95 | 18 | MS24693C2 | 96906 | 71 | 39 |
| MS18209-387 | 96906 | 71 | 3 | MS24693C2 | 96906 | 82 | 36 |
| MS18209-387 | 96906 | 97 | 148 | MS24693C2 | 96906 | 97 | 124 |
| MS18209-387 | 96906 | 97 | 168 | MS24693C23 | 96906 | 20 | 3 |
| MS18209-387 | 96906 | 97 | 175 | MS24693C24 | 96906 | 4 | 27 |
| MS18209-387 | 96906 | 97 | 182 | MS24693C24 | 96906 | 5 | 41 |
| MS20257C2-720 | 96906 | 71 | 34 | MS24693C24 | 96906 | 6 | 45 |
| MS2025762-720 | 96906 | 110 | 116 | MS24693C24 | 96906 | 110 | 67 |
| MS20341-2A | 96906 | 24 | 75 | MS24693C25 | 96906 | 112 | 80 |
| MS20341-2A | 96906 | 86 | 68 | MS24693C26 | 96906 | 37 | 53 |
| MS20613-405 | 96906 | 111 | 88 | MS24693C26 | 96906 | 81 | 19 |
| MS21042-06 | 96906 | 4 | 29 | MS24693C26 | 96906 | 100 | 20 |
| MS21042-06 | 96906 | 5 | 23 | MS24693C27 | 96906 | 4 | 36 |
| MS21042-06 | 96906 | 6 | 26 | MS24693C27 | 96906 | 5 | 31 |
| MS21044C03 | 96906 | 71 | 66 | MS24693C27 | 96906 | 6 | 36 |
| MS21044C04 | 96906 | 12 | 23 | MS24693C27 | 96906 | 37 | 31 |
| MS21044C04 | 96906 | 16 | 14 | MS24693C27 | 96906 | 38 | 48 |
| MS21044C04 | 96906 | 19 | 16 | MS24693C27 | 96906 | 40 | 41 |
| MS21044C04 | 96906 | 48 | 30 | MS24693C27 | 96906 | 114 | 1 |
| MS21044C04 | 96906 | 71 | 38 | MS24693C272 | 96906 | 97 | 9 |
| MS21044C04 | 96906 | 79 | 42 | MS24693C272 | 96906 | 110 | 96 |
| MS21044C04 | 96906 | 97 | 60 | MS24693C273 | 96906 | 111 | 13 |
| MS21044C04 | 96906 | 98 | 23 | MS24693C273 | 96906 | 113 | 16 |
| MS21044C04 | 96906 | 109 | 50 | MS24693C273 | 96906 | 122 | 61 |
| MS21044C04 | 96906 | 110 | 13 | MS24693C277 | 96906 | 111 | 98 |
| MS21044C04 | 96906 | 111 | 32 | MS24693C28 | 96906 | 37 | 5 |
| MS21044C04 | 96906 | 118 | 4 | MS24693C29 | 96906 | 37 | 1 |

| PART NUMBER | FSCM | FIG. NO. | ITEM NO. | PART NUMBER | FSCM | FIG. NO. | ITEM NO. |
|-------------|-------|----------|----------|---------------|-------|----------|----------|
| MS24693C29 | 96906 | 38 | 22 | MS25281F8 | 96906 | 111 | 36 |
| MS24693C29 | 96906 | 40 | 15 | MS25281F8 | 96906 | 112 | 59 |
| MS24693C29 | 96906 | 97 | 79 | MS25281F9 | 96906 | 69 | 21 |
| MS24693C29 | 96906 | 122 | 81 | MS25281F9 | 96906 | 71 | 141 |
| MS24693C4 | 96906 | 7 | 1 | MS25281F9 | 96906 | 99 | 47 |
| MS24693C4 | 96906 | 48 | 29 | MS25281F9 | 96906 | 109 | 25 |
| MS24693C4 | 96906 | 77 | 12 | MS25281F9 | 96906 | 111 | 40 |
| MS24693C6 | 96906 | 71 | 143 | MS25281F9 | 96906 | 112 | 28 |
| MS24693C96 | 96906 | 112 | 29 | MS27035-6258 | 96906 | 38 | 31 |
| MS25036-1 | 96906 | 37 | 25 | MS27035-6258 | 96906 | 40 | 33 |
| MS25036-1 | 96906 | 121 | 5 | MS29561-006 | 96906 | 9 | 37 |
| MS25036-101 | 96906 | 117 | 10 | MS29561-006 | 96906 | 10 | 9 |
| MS25036-107 | 96906 | 109 | 60 | MS29561-006 | 96906 | 11 | 9 |
| MS25036-12 | 96906 | 122 | 71 | MS29561-006 | 96906 | 12 | 5 |
| MS25036-3 | 96906 | 111 | 9 | MS29561-006 | 96906 | 16 | 8 |
| MS25036-3 | 96906 | 121 | 6 | MS29561-006 | 96906 | 18 | 100 |
| MS25036-3 | 96906 | 122 | 72 | MS29561-006 | 96906 | 24 | 117 |
| MS25036-57 | 96906 | 114 | 9 | MS29561-006 | 96906 | 72 | 7 |
| MS25036-57 | 96906 | 121 | 14 | MS29561-006 | 96906 | 82 | 9 |
| MS25036-57 | 96906 | 122 | 13 | MS29561-006 | 96906 | 86 | 73 |
| MS25036-6 | 96906 | 121 | 7 | MS29561-006 | 96906 | 87 | 18 |
| MS25036-8 | 96906 | 121 | 13 | MS29561-006 | 96906 | 89 | 28 |
| MS25036-8 | 96906 | 122 | 10 | MS29561-006 | 96906 | 92 | 22 |
| MS25082-13 | 96906 | 18 | 126 | MS29561-006 | 96906 | 94 | 12 |
| MS25082-13 | 96906 | 24 | 95 | MS3102A24-10P | 96906 | 114 | 7 |
| MS25082-13 | 96906 | 86 | 82 | MS3102E20-29 | 96906 | 122 | 37 |
| MS25082-13 | 96906 | 90 | 69 | MS3102E20-29P | 96906 | 122 | 36 |
| MS25100-23 | 96906 | 125 | 16 | MS3106E20-29S | 96906 | 121 | 12 |
| MS25224-3 | 96906 | 71 | 8 | MS3106E28-20P | 96906 | 109 | 2 |
| MS25224-3 | 96906 | 97 | 155 | MS3112E10-6S | 96906 | 111 | 38 |
| MS25281F10 | 96906 | 97 | 51 | MS3112E12-10P | 96906 | 111 | 37 |
| MS25281F11 | 96906 | 71 | 86 | MS3112E14-19P | 96906 | 111 | 92 |
| MS25281F11 | 96906 | 97 | 77 | MS3114P10-6P | 96906 | 120 | 4 |
| MS25281F11 | 96906 | 99 | IS | MS3116F10-6S | 96906 | 121 | 2 |
| MS25281F13 | 96906 | 74 | 40 | MS3116F14-19S | 96906 | 109 | 59 |
| MS25281F2 | 96906 | 111 | 91 | MS3116F24-61P | 96906 | 99 | 48 |
| MS25281F3 | 96906 | 2 | 24 | MS3122E12-10S | 96906 | 97 | 26 |
| MS25281F3 | 96906 | 19 | 23 | MS3122E24-61S | 96906 | 97 | 93 |
| MS25281F3 | 96906 | 70 | 6 | MS3124E20-41S | 96906 | 71 | 105 |
| MS25281F3 | 96906 | 71 | 137 | MS3126F20-41P | 96906 | 69 | 40 |
| MS25281F3 | 96906 | 74 | 34 | MS350307-313 | 96906 | 97 | 104 |
| MS25281F3 | 96906 | 97 | 85 | MS35059-22 | 96906 | 71 | 32 |
| MS25281F3 | 96906 | 99 | 45 | MS35059-22 | 96906 | 97 | 137 |
| MS25281F3 | 96906 | 109 | 11 | MS35173-274C | 96906 | 112 | 10 |
| MS25281F3 | 96906 | 110 | 29 | MS35177-492D | 96906 | 97 | 56 |
| MS25281F3 | 96906 | 111 | 49 | MS35179-1094A | 96906 | 10 | 11 |
| MS25281F3 | 96906 | 112 | 52 | MS35179-1094A | 96906 | 11 | 19 |
| MS25281F3 | 96906 | 125 | 23 | MS35179-1094A | 96906 | 16 | 28 |
| MS25281F4 | 96906 | 69 | 31 | MS35179-1094A | 96906 | 18 | 30 |
| MS25281F4 | 96906 | 71 | 130 | MS35179-1094A | 96906 | 72 | 12 |
| MS25281F4 | 96906 | 97 | 136 | MS35179-1094A | 96906 | 92 | 6 |
| MS25281F4 | 96906 | 99 | 11 | MS35179-1094A | 96906 | 94 | 15 |
| MS25281F4 | 96906 | 109 | 33 | MS35275-230 | 96906 | 109 | 55 |
| MS25281F4 | 96906 | 110 | 57 | MS35307-307 | 96906 | 111 | 119 |
| MS25281F4 | 96906 | 112 | 78 | MS35307-308 | 96906 | 112 | 11 |
| MS25281F4 | 96906 | 114 | 5 | MS35307-311 | 96906 | 74 | 53 |
| MS25281F4 | 96906 | 120 | 7 | MS35307-312 | 96906 | 120 | 13 |
| MS25281F4 | 96906 | 122 | 48 | MS35307-334 | 96906 | 2 | 43 |
| MS25281F5 | 96906 | 69 | 9 | MS35308-366 | 96906 | 110 | 2 |
| MS25281F5 | 96906 | 71 | 138 | MS35308-370 | 96906 | 111 | 62 |
| MS25281F5 | 96906 | 99 | 43 | MS35333-69 | 96906 | 50 | 15 |
| MS25281F5 | 96906 | 110 | 16 | MS35333-69 | 96906 | 51 | 14 |
| MS25281F5 | 96906 | 112 | 18 | MS35333-69 | 96906 | 55 | 7 |
| MS25281F5 | 96906 | 122 | 16 | MS35333-69 | 96906 | 58 | 19 |
| MS25281F6 | 96906 | 69 | 45 | MS35333-70 | 96906 | 9 | 44 |
| MS25281F6 | 96906 | 71 | 21 | MS35333-70 | 96906 | 24 | 90 |
| MS25281F6 | 96906 | 97 | 71 | MS35333-70 | 96906 | 50 | 71 |
| MS25281F6 | 96906 | 99 | 16 | MS35333-70 | 96906 | 80 | 31 |
| MS25281F6 | 96906 | 111 | 69 | MS35333-70 | 96906 | 86 | 58 |
| MS25281F6 | 96906 | 120 | 21 | MS35333-71 | 96906 | 18 | 147 |
| MS25281F6 | 96906 | 122 | 20 | MS35333-71 | 96906 | 37 | 52 |
| MS25281F7 | 96906 | 69 | 42 | MS35333-71 | 96906 | 50 | 45 |
| MS25281F7 | 96906 | 71 | 101 | MS35333-72 | 96906 | 9 | 56 |
| MS25281F7 | 96906 | 97 | 131 | MS35333-72 | 96906 | 50 | 51 |
| MS25281F7 | 96906 | 99 | 35 | MS35333-72 | 96906 | 90 | 55 |
| MS25281F7 | 96906 | 109 | 53 | MS35333-73 | 96906 | 5 | 33 |
| MS25281F7 | 96906 | 111 | 113 | MS35333-73 | 96906 | 6 | 38 |
| MS25281F7 | 96906 | 112 | 73 | MS35333-73 | 96906 | 9 | 39 |
| MS25281F8 | 96906 | 71 | 80 | MS35333-73 | 96906 | 18 | 110 |
| MS25281F8 | 96906 | 110 | 63 | MS35333-73 | 96906 | 90 | 58 |

| PART NUMBER | FSCM | FIG. NO. | ITEM NO. | PART NUMBER | FSCM | FIG. NO. | ITEM NO. |
|-------------|-------|----------|----------|-------------|-------|----------|----------|
| MS35333-73 | 96906 | 122 | 52 | MS35338-135 | 96906 | 116 | 8 |
| MS35333-74 | 96906 | 109 | 15 | MS35338-135 | 96906 | 125 | 11 |
| MS35333-76 | 96906 | 113 | 18 | MS35338-136 | 96906 | 2 | 48 |
| MS35333-80 | 98906 | 25 | 29 | MS35338-136 | 96906 | 3 | 4 |
| MS35333-81 | 96906 | 122 | 66 | MS35338-136 | 96906 | 4 | 32 |
| MS35335-60 | 96906 | 115 | 11 | MS35338-136 | 96906 | 5 | 27 |
| MS35338-134 | 96906 | 18 | 98 | MS35338-136 | 96906 | 6 | 29 |
| MS35338-134 | 96906 | 20 | 10 | MS35338-136 | 96906 | 7 | 7 |
| MS35338-134 | 96906 | 22 | 17 | MS35338-136 | 96906 | 18 | 114 |
| MS35338-134 | 96906 | 24 | 129 | MS35338-136 | 96906 | 20 | 39 |
| MS35338-134 | 96906 | 50 | 40 | MS35338-136 | 96906 | 24 | 124 |
| MS35338-134 | 96906 | 51 | 15 | MS35338-136 | 96906 | 37 | 1 |
| MS35338-134 | 96906 | 55 | 6 | MS35338-136 | 96906 | 38 | 7 |
| MS35338-134 | 96906 | 56 | 44 | MS35338-136 | 96906 | 40 | 14 |
| MS35338-134 | 96906 | 58 | 13 | MS35338-136 | 96906 | 42 | 5 |
| MS35338-134 | 96906 | 60 | 4 | MS35338-136 | 96906 | 43 | 52 |
| MS35338-134 | 96906 | 63 | 4 | MS35338-136 | 96906 | 48 | 10 |
| MS35338-134 | 96906 | 65 | 4 | MS35338-136 | 96906 | 50 | 24 |
| MS35338-134 | 96906 | 68 | 29 | MS35338-136 | 96906 | 71 | 55 |
| MS35338-134 | 96906 | 81 | 14 | MS35338-136 | 96906 | 77 | 32 |
| MS35338-134 | 96906 | 82 | 23 | MS35338-136 | 96906 | 97 | 141 |
| MS35338-134 | 96906 | 84 | 13 | MS35338-136 | 96906 | 99 | 13 |
| MS35338-134 | 96906 | 86 | 85 | MS35338-136 | 96906 | 109 | 56 |
| MS35338-134 | 96906 | 91 | 7 | MS35338-136 | 96906 | 111 | 18 |
| MS35338-134 | 96906 | 93 | 68 | MS35338-136 | 96906 | 112 | 15 |
| MS35338-134 | 96906 | 100 | 25 | MS35338-136 | 96906 | 114 | 2 |
| MS35338-134 | 96906 | 108 | 17 | MS35338-136 | 96906 | 124 | 14 |
| MS35338-134 | 96906 | 112 | 42 | MS35338-137 | 96906 | 1 | 29 |
| MS35338-134 | 96906 | 120 | 24 | MS35338-137 | 96906 | 18 | 103 |
| MS35338-135 | 96906 | 2 | 19 | MS35338-137 | 96906 | 19 | 28 |
| MS35338-135 | 96906 | 7 | 11 | MS35338-137 | 96906 | 24 | 120 |
| MS35338-135 | 96906 | 11 | 2 | MS35338-137 | 96906 | 38 | 19 |
| MS35338-135 | 96906 | 16 | 30 | MS35338-137 | 96906 | 40 | 3 |
| MS35338-135 | 96906 | 18 | 106 | MS35338-137 | 96906 | 69 | 12 |
| MS35338-135 | 96906 | 19 | 25 | MS35330-137 | 96906 | 70 | 7 |
| MS35338-135 | 96906 | 20 | 8 | MS35338-137 | 96906 | 71 | 148 |
| MS35338-135 | 96906 | 22 | 10 | MS35338-137 | 96906 | 74 | 33 |
| MS35338-135 | 96906 | 24 | 99 | MS35338-137 | 96906 | 86 | 70 |
| MS35338-135 | 96906 | 37 | 51 | MS35338-137 | 96906 | 97 | 2 |
| MS35338-135 | 96906 | 38 | 28 | MS35338-137 | 96906 | 99 | 30 |
| MS35338-135 | 96906 | 40 | 21 | MS35338-137 | 96906 | 110 | 94 |
| MS35338-135 | 96906 | 43 | 47 | MS35338-137 | 96906 | 112 | 64 |
| MS35338-135 | 96906 | 44 | 37 | MS35338-137 | 96906 | 120 | 19 |
| MS35338-135 | 96906 | 45 | 26 | MS35338-137 | 96906 | 122 | 24 |
| MS35338-135 | 96906 | 46 | 39 | MS35338-137 | 96906 | 123 | 8 |
| MS35338-135 | 96906 | 47 | 60 | MS35338-137 | 96906 | 124 | 20 |
| MS35338-135 | 96906 | 48 | 20 | MS35338-138 | 96906 | 2 | 4 |
| MS35338-135 | 96906 | 49 | 5 | MS35338-138 | 96906 | 10 | 4 |
| MS35338-135 | 96906 | 50 | 70 | MS35335-138 | 96906 | 12 | 4 |
| MS35338-135 | 96906 | 51 | 24 | MS35338-138 | 96906 | 15 | 12 |
| MS35338-135 | 96906 | 55 | 20 | MS35338-138 | 96906 | 18 | 143 |
| MS35338-135 | 96906 | 58 | 4 | MS35338-138 | 96906 | 24 | 122 |
| MS35338-135 | 96906 | 60 | 18 | MS35338-138 | 96906 | 37 | 38 |
| MS35338-135 | 96906 | 63 | 15 | MS35338-138 | 96906 | 38 | 46 |
| MS35338-135 | 96906 | 65 | 19 | MS35338-138 | 96906 | 48 | 25 |
| MS35338-135 | 96906 | 69 | 26 | MS35338-138 | 96906 | 50 | 32 |
| MS35338-135 | 96906 | 71 | 30 | MS35338-138 | 96906 | 71 | 136 |
| MS35338-135 | 96906 | 72 | 6 | MS35338-138 | 96906 | 72 | 1 |
| MS35338-135 | 96906 | 74 | 21 | MS35338-138 | 46906 | 74 | 4 |
| MS35338-135 | 96906 | 77 | 10 | MS35338-138 | 96906 | 81 | 17 |
| MS35338-135 | 96906 | 81 | 20 | MS35338-138 | 96906 | 86 | 72 |
| MS35338-135 | 96906 | 82 | 11 | MS35338-138 | 96906 | 87 | 17 |
| MS35338-135 | 96906 | 83 | 8 | MS35338-138 | 96906 | 92 | 23 |
| MS35338-135 | 96906 | 84 | 22 | MS35338-138 | 96906 | 96 | 11 |
| MS35338-13S | 96906 | 86 | 90 | MS35338-138 | 96906 | 97 | 11 |
| MS35338-135 | 96906 | 87 | 38 | MS35338-138 | 96906 | 99 | 53 |
| MS35338-135 | 96906 | 89 | 13 | MS35338-138 | 96906 | 100 | 21 |
| MS35338-135 | 96906 | 90 | 50 | MS35338-138 | 96906 | 101 | 3 |
| MS35338-135 | 96906 | 93 | 79 | MS35338-138 | 96906 | 110 | 4 |
| MS35338-135 | 96906 | 96 | 22 | MS35338-138 | 96906 | 111 | 41 |
| MS35338-135 | 96906 | 97 | 33 | MS35338-138 | 96906 | 112 | 1 |
| MS35338-135 | 96906 | 98 | 19 | MS35338-138 | 96906 | 114 | 13 |
| MS35338-13S | 96906 | 99 | 25 | MS35338-138 | 96906 | 120 | 8 |
| MS35338-135 | 96906 | 100 | 24 | MS35338-138 | 96906 | 122 | 29 |
| MS35338-135 | 96906 | 102 | 5 | MS35338-138 | 96906 | 123 | 4 |
| MS35338-135 | 96906 | 102 | 16 | MS35338-138 | 96906 | 124 | 5 |
| MS35338-135 | 96906 | 107 | 26 | MS35338-138 | 96906 | 125 | 15 |
| MS35338-135 | 96906 | 108 | 7 | MS35338-139 | 90906 | 21 | 2 |
| MS35338-135 | 96906 | 110 | 45 | MS35338-139 | 96906 | 7 | 19 |
| MS35338-135 | 96906 | 111 | 77 | MS35338-139 | 96906 | 19 | 4 |

| PART NUMBER | FSCM | FIG. NO. | ITEM NO. | PART NUMBER | FSCM | FIG. NO. | ITEM NO. |
|--------------|-------|----------|----------|-------------|-------|----------|----------|
| MS35338-139 | 96906 | 37 | 34 | MS35650-304 | 96906 | 5 | 34 |
| MS35338-139 | 96906 | 48 | 4 | MS35650-304 | 96906 | 6 | 40 |
| MS35338-139 | 96906 | 77 | 24 | MS35650-304 | 96906 | 38 | 1 |
| MS35338-139 | 96906 | R3 | 2 | MS35650-304 | 96906 | 40 | 9 |
| MS35338-139 | 96906 | 111 | 52 | MS35650-304 | 96906 | 50 | 49 |
| MS35338-139 | 96936 | 112 | 14 | MS35650-304 | 96906 | 90 | 56 |
| MS35338-139 | 96906 | 114 | 11 | MS35650-304 | 96906 | 97 | 49 |
| MS35338-139 | 96906 | 125 | 56 | MS35650-304 | 96906 | 109 | 43 |
| MS35336-141 | 96906 | 71 | 49 | MS35650-304 | 96906 | 115 | 12 |
| MS35338-141 | 96906 | 97 | 21 | MS35650-305 | 96906 | 111 | 137 |
| MS35338-141 | 96906 | 110 | 3 | MS35842-12 | 96906 | 111 | 2 |
| MS35338-141 | 96906 | 111 | 25 | MS35842-12 | 96906 | 111 | 1 |
| MS35338-73 | 96906 | 4 | 38 | MS39087-4 | 96906 | 110 | 89 |
| MS35338-73 | 96906 | 112 | 96 | MS51021-21 | 96906 | 111 | 58 |
| MS35338-77 | 96906 | 9 | 52 | MS51021-9 | 96906 | 113 | 3 |
| MS35338-77 | 96906 | 23 | 21 | MS51031-24 | 96906 | 22 | 36 |
| MS35338-77 | 96906 | 85 | 2 | MS51957-1 | 96906 | 82 | 22 |
| MS35338-78 | 96906 | 23 | 8 | MS51957-12 | 96906 | 15 | 14 |
| MS35338-78 | 96906 | 85 | 9 | MS51957-12 | 96906 | 18 | 109 |
| MS35338-79 | 96906 | 79 | 27 | MS51957-12 | 96906 | 22 | 9 |
| MS35338-79 | 96906 | 89 | 2 | MS51957-12 | 96906 | 23 | 9 |
| MS35338-81 | 96906 | 9 | 36 | MS51957-12 | 96906 | 79 | 45 |
| MS35338-81 | 96906 | 11 | 8 | MS51957-12 | 96906 | 81 | 21 |
| MS35338-81 | 96906 | 16 | 7 | MS51957-12 | 96906 | 82 | 10 |
| MS35336-81 | 96906 | 89 | 27 | MS51957-12 | 96906 | 84 | 21 |
| MS35338-81 | 96906 | 94 | 13 | MS51957-12 | 96906 | 85 | 10 |
| MS35338-8118 | 96906 | 15 | 13 | MS51957-12 | 96906 | 87 | 37 |
| MS35338-82 | 96906 | 50 | 62 | MS51957-12 | 96906 | 96 | 21 |
| MS35409-6 | 96906 | 89 | 19 | MS51957-12 | 96906 | 98 | 20 |
| MS35431-3 | 96906 | 71 | 57 | MS51957-12 | 96906 | 100 | 23 |
| MS35431-8 | 96906 | 108 | 19 | MS51957-13 | 96906 | 7 | 9 |
| MS35489-08 | 96906 | 109 | 23 | MS51957-13 | 96906 | 9 | 46 |
| MS35489-11 | 96906 | 111 | 117 | MS51957-13 | 96906 | 10 | 6 |
| MS35489-35 | 96906 | 112 | 83 | MS51957-13 | 96906 | 11 | 4 |
| MS35489-35 | 96906 | 117 | 5 | MS51957-13 | 96906 | 12 | 18 |
| MS35489-48 | 96906 | 69 | 47 | MS51957-13 | 96906 | 16 | 9 |
| MS35489-69 | 96906 | 99 | 40 | MS51957-13 | 96906 | 18 | 104 |
| MS35489-77 | 96906 | 69 | 48 | MS51957-13 | 96906 | 19 | 24 |
| MS35490-11 | 96906 | 19 | 19 | MS51957-13 | 96906 | 20 | 5 |
| | | | | MS51957-13 | 96906 | 24 | 98 |
| | | | | MS51957-13 | 96906 | 44 | 41 |
| MS35630-304 | 96906 | 122 | 30 | MS51957-13 | 96906 | 45 | 24 |
| MS35649-224 | 96906 | 9 | 57 | MS51957-13 | 96906 | 46 | 37 |
| MS35649-224 | 96906 | 18 | 139 | MS51957-13 | 96906 | 47 | 58 |
| MS35649-224 | 96906 | 24 | 127 | MS51957-13 | 96906 | 48 | 31 |
| MS35649-224 | 96906 | 50 | 52 | MS51957-13 | 96906 | 49 | 8 |
| MS35649-224 | 96906 | 51 | 12 | MS51957-13 | 96906 | 50 | 43 |
| MS35649-224 | 96906 | 55 | 4 | MS51957-13 | 96906 | 72 | 4 |
| MS35649-224 | 96906 | 58 | 10 | MS51957-13 | 96906 | 77 | 20 |
| MS35649-224 | 96906 | 68 | 26 | MS51957-13 | 96906 | 82 | 13 |
| MS35649-224 | 96906 | 93 | 69 | MS51957-13 | 96906 | 86 | 89 |
| MS35649-224 | 96906 | 108 | 8 | MS51957-13 | 96906 | 87 | 6 |
| MS35649-224 | 96906 | 112 | 43 | MS51957-13 | 96906 | 89 | 3 |
| MS35649-224 | 96906 | 120 | 25 | MS51957-13 | 96906 | 90 | 49 |
| MS35649-244 | 96906 | 7 | 12 | MS51957-13 | 96906 | 92 | 14 |
| MS35649-244 | 96906 | 19 | 26 | MS51957-13 | 96906 | 94 | 3 |
| MS35649-244 | 96906 | 24 | 91 | MS51957-13 | 96906 | 99 | 24 |
| MS35649-244 | 96906 | 71 | 10 | MS51957-13 | 96906 | 102 | 18 |
| MS35649-244 | 96906 | 77 | 11 | MS51957-13 | 96906 | 108 | 6 |
| MS35649-244 | 96906 | 86 | 59 | MS51957-13 | 96906 | 111 | 76 |
| MS35649-244 | 96906 | 89 | 12 | MS51957-14 | 96906 | 2 | 17 |
| MS35649-244 | 96906 | 93 | 78 | MS51957-14 | 96906 | 12 | 7 |
| MS35649-244 | 96906 | 97 | 36 | MSS1957-14 | 96906 | 15 | 9 |
| MS35649-244 | 96906 | 107 | 27 | MS51957-14 | 96906 | 16 | 20 |
| MS35649-244 | 96906 | 108 | 20 | MS51957-14 | 96906 | 18 | 117 |
| MS35649-244 | 96906 | 125 | 12 | MS51957-14 | 96906 | 38 | 29 |
| MS35649-264 | 96906 | 37 | 15 | MS51957-14 | 96906 | 40 | 46 |
| MS35649-264 | 96906 | 38 | 8 | MS51957-14 | 96906 | 44 | 36 |
| MS35649-264 | 96906 | 40 | 4 | MS51957-14 | 96906 | 48 | 21 |
| MS35649-264 | 96906 | 71 | 64 | MS51957-14 | 96906 | 49 | 3 |
| MS35649-264 | 96906 | 114 | 3 | MSS1957-14 | 96906 | 50 | 69 |
| MS35649-264 | 96906 | 124 | 11 | MS51957-14 | 96906 | 51 | 23 |
| MS35649-284 | 96906 | 7 | 32 | MS51957-14 | 96906 | 55 | 19 |
| MS35649-284 | 96906 | 19 | 29 | MS51957-14 | 96906 | 58 | 3 |
| MS35649-284 | 96906 | 71 | 29 | MS51957-14 | 96906 | 60 | 17 |
| MS35649-284 | 96906 | 97 | 135 | MS51957-14 | 96906 | 63 | 14 |
| MS35649-284 | 96906 | 124 | 17 | MS51957-14 | 96906 | 65 | 18 |
| MS35650-104 | 96906 | 112 | 105 | MS51957-14 | 96906 | 69 | 35 |
| MS35650-104 | 96906 | 114 | 14 | MS51957-14 | 96906 | 71 | 53 |
| MS35650-304 | 96906 | 4 | 39 | MS51957-14 | 96906 | 74 | 19 |

| PART NUMBER | FSCM | FIG. NO. | ITEM NO. | PART NUMBER | FSCM | FIG. NO. | ITEM NO. |
|-------------|-------|----------|----------|-------------|-------|----------|----------|
| MS51957-14 | 96906 | 83 | 12 | MS51957-27 | 96906 | 3 | 3 |
| MS51957-14 | 96906 | 93 | 77 | MS51957-27 | 96906 | 9 | 66 |
| MS51957-14 | 96906 | 96 | 25 | MS51957-27 | 96906 | 12 | 24 |
| MS51957-14 | 96906 | 97 | 58 | MS51957-27 | 96906 | 16 | 23 |
| MS51957-14 | 96906 | 99 | 5 | MS51957-27 | 96906 | 37 | 28 |
| MS51957-14 | 96906 | 108 | 21 | MS51957-27 | 96906 | 42 | 3 |
| MS51957-14 | 96906 | 110 | 46 | MS51957-27 | 96906 | 43 | 51 |
| MS51957-14 | 96906 | 116 | 7 | MS51957-27 | 96906 | 50 | 22 |
| MS51957-15 | 96906 | 7 | 14 | MS51957-27 | 96906 | 71 | 56 |
| MS51957-15 | 96906 | 17 | 64 | MS51957-27 | 96906 | 74 | 10 |
| MS51957-15 | 96906 | 19 | 18 | MS51957-27 | 96906 | 79 | 31 |
| MS51957-15 | 96906 | 21 | 5 | MS51957-27 | 96906 | 87 | 32 |
| MS51957-15 | 96906 | 69 | 28 | MS51957-27 | 96906 | 89 | 23 |
| MS51957-15 | 96906 | 77 | 8 | MS51957-27 | 96906 | 94 | 22 |
| MS51957-15 | 96906 | 83 | 7 | MS51957-27 | 96906 | 109 | 49 |
| MS51957-15 | 96906 | 87 | 39 | MS51957-27 | 96906 | 111 | 127 |
| MS51957-15 | 96906 | 95 | 48 | MS51957-27 | 96906 | 112 | 118 |
| MS51957-15 | 96906 | 97 | 31 | MS51957-28 | 96906 | 48 | 32 |
| MS51957-15 | 96906 | 107 | 25 | MS51957-28 | 96906 | 50 | 33 |
| MS51957-15 | 96906 | 108 | 31 | MS51957-28 | 96906 | 99 | 17 |
| MS51957-15 | 96906 | 109 | 35 | MS51957-28 | 96906 | 110 | 111 |
| MS51957-15 | 96906 | 110 | 30 | MS51957-29 | 96906 | 20 | 35 |
| MS51957-15 | 96906 | 111 | 93 | MS51957-29 | 96906 | 22 | 34 |
| MS51957-15 | 96906 | 125 | 32 | MS51957-29 | 96906 | 23 | 29 |
| MS51957-16 | 96906 | 71 | 73 | MS51957-29 | 96906 | 38 | 14 |
| MS51957-16 | 96906 | 90 | 52 | MS51957-29 | 96906 | 40 | 7 |
| MS51957-16 | 96906 | 91 | 84 | MS51957-29 | 96906 | 84 | 9 |
| MS51957-16 | 96906 | 111 | 31 | MS51957-29 | 96906 | 85 | 24 |
| MS51957-16 | 96906 | 122 | 76 | MS51957-29 | 96906 | 99 | 14 |
| MS51957-17 | 96906 | 7 | 38 | MS51957-3 | 96906 | 18 | 97 |
| MS51957-17 | 96906 | 12 | 19 | MS51957-3 | 96906 | 22 | 18 |
| MS51957-17 | 96906 | 37 | 49 | MS51957-3 | 96906 | 23 | 22 |
| MS51957-17 | 96906 | 48 | 15 | MS51957-3 | 96906 | 50 | 47 |
| MS51957-17 | 96906 | 71 | 119 | MS51957-3 | 96906 | 60 | 11 |
| MS51957-17 | 96906 | 77 | 27 | MS51957-3 | 96906 | 63 | 7 |
| MS51957-17 | 96906 | 79 | 44 | MS51957-3 | 96906 | 65 | 12 |
| MS51957-17 | 96906 | 97 | 44 | MS51957-3 | 96906 | 68 | 27 |
| MS51951-17 | 96906 | 99 | 33 | MS51957-3 | 96906 | 79 | 28 |
| MS51957-17 | 96906 | 102 | 17 | MS51957-3 | 96906 | 84 | 12 |
| MS51957-17 | 96906 | 108 | 30 | MS51957-3 | 96906 | 85 | 19 |
| MS51957-17 | 96906 | 111 | 39 | MS51957-3 | 96906 | 91 | 6 |
| MS51957-17 | 96906 | 117 | 4 | MS51957-3 | 96906 | 108 | 16 |
| MS51957-17 | 96906 | 122 | 35 | MS51957-30 | 96906 | 4 | 46 |
| MS51957-18 | 96906 | 70 | 11 | MS51957-30 | 96906 | 5 | 40 |
| MS51957-18 | 96906 | 99 | 7 | MS51957-30 | 96906 | 6 | 31 |
| MS51957-18 | 96906 | 110 | 14 | MS51957-30 | 96906 | 20 | 38 |
| MS51957-18 | 96906 | 111 | 118 | MS51957-30 | 96906 | 37 | 2 |
| MS51957-19 | 96906 | 71 | 11 | MS51957-30 | 96906 | 38 | 34 |
| MS51957-19 | 96906 | 97 | 157 | MS51957-30 | 96906 | 40 | 27 |
| MS51957-19 | 96906 | 118 | 5 | MS51957-30 | 96906 | 69 | 33 |
| MS51957-19 | 96906 | 125 | 9 | MS51957-30 | 96906 | 97 | 140 |
| MS51957-2 | 96906 | 9 | 51 | MS51957-30 | 96906 | 99 | 18 |
| MS51957-2 | 96906 | 18 | 116 | MS51957-30 | 96906 | 109 | 30 |
| MS51957-2 | 96906 | 23 | 24 | MS51957-30 | 96906 | 110 | 85 |
| MS51957-2 | 96906 | 50 | 39 | MS51957-30 | 96906 | 111 | 17 |
| MS51957-2 | 96906 | 51 | 30 | MS51957-30 | 96906 | 122 | 38 |
| MS51957-2 | 96906 | 55 | 10 | MS51957-31 | 96906 | 71 | 156 |
| MS51957-2 | 96906 | 58 | 22 | MS51957-31 | 96906 | 98 | 7 |
| MS51957-2 | 96906 | 60 | 9 | MS51957-31 | 96906 | 109 | 24 |
| MS51957-2 | 96906 | 63 | 3 | MS51957-31 | 96906 | 110 | 19 |
| MS51957-2 | 96906 | 65 | 10 | MS51957-31 | 96906 | 112 | 56 |
| MS51957-2 | 96906 | 81 | 16 | MS51957-32 | 96906 | 38 | 9 |
| MS51957-2 | 96906 | 82 | 45 | MS51957-32 | 96906 | 124 | 12 |
| MS51957-2 | 96906 | 85 | 1 | MS51957-34 | 96906 | 50 | 42 |
| MS51957-2 | 96906 | 100 | 18 | MS51957-34 | 96906 | 110 | 23 |
| MS51957-212 | 96906 | 71 | 165 | MS51957-35 | 96906 | 112 | 86 |
| MS51951-26 | 96906 | 7 | 6 | MS51957-4 | 96906 | 20 | 8 |
| MS51957-26 | 96906 | 10 | 20 | MS51957-4 | 96906 | 24 | 128 |
| MS51957-26 | 96906 | 11 | 16 | MS51957-4 | 96906 | 50 | 53 |
| MS51957-26 | 96906 | 37 | 24 | MS51957-4 | 96906 | 58 | 11 |
| MS51957-26 | 96906 | 48 | 9 | MS51957-42 | 96906 | 38 | 18 |
| MS51957-26 | Y6906 | 50 | 38 | MS51957-42 | 96906 | 40 | 2 |
| MS51957-26 | 96906 | 72 | 18 | MS51957-42 | 96906 | 123 | 7 |
| MS51957-26 | 96906 | 77 | 30 | MS51957-43 | 96906 | 19 | 27 |
| MS51957-26 | 96906 | 79 | 26 | MS51957-43 | 96906 | 69 | 43 |
| MS51957-26 | 96906 | 82 | 33 | MS51957-43 | 96906 | 99 | 29 |
| MS51957-26 | 96906 | 111 | 15 | MS51957-44 | 96906 | 122 | 22 |
| MS51957-26 | 96906 | 112 | 68 | MS51957-44 | 96906 | 125 | 38 |
| MSS1957-26 | 96906 | 113 | 23 | MS51957-45 | 96906 | 69 | 13 |
| M551957-27 | 96906 | 2 | 47 | MS51957-45 | 96906 | 70 | 16 |

| PART NUMBER | FSCM | FIG. NO. | ITEM NO. | PART NUMBER | FSCM | FIG. NO. | ITEM NO. |
|-------------|-------|----------|----------|------------------|-------|----------|----------|
| MS51957-45 | 96906 | 71 | 45 | MS51958-67 | 96906 | 50 | 65 |
| MS51957-45 | 96906 | 97 | 88 | MS51958-67 | 96906 | 71 | 98 |
| MS51957-45 | 96906 | 120 | 17 | MS51958-67 | 96906 | 97 | 10 |
| MS51957-45 | 96906 | 125 | 44 | MS51958-67 | 96906 | 112 | 107 |
| MS51957-46 | 96906 | 2 | 15 | MS51958-68 | 96906 | 37 | 40 |
| MS51957-46 | 96906 | 7 | 28 | MS51958-68 | 96906 | 97 | 53 |
| MS51957-46 | 96906 | 69 | 52 | MS51959-7 | 96906 | 99 | 2 |
| MS51957-46 | 96906 | 70 | 5 | MS51971-1 | 96906 | 114 | 10 |
| MS51957-46 | 96906 | 71 | 60 | MS51971-3 | 96906 | 71 | 48 |
| MS51957-46 | 96906 | 74 | 30 | MS51971-3 | 96906 | 47 | 22 |
| MS51957-46 | 96906 | 97 | 3 | MS51971-3 | 96906 | 111 | 24 |
| MS51957-46 | 96906 | 99 | 42 | MS601-4XPSTYLE1A | 75382 | 117 | 9 |
| MS51957-46 | 96906 | 110 | 93 | MS75009-37 | 96906 | 112 | 7 |
| MS51957-46 | 96906 | 112 | 66 | MS75028-23 | 96906 | 3a | 36 |
| MS51957-46 | 96906 | 120 | 22 | MS75028-23 | 96906 | 92 | 2 |
| MS51957-46 | 96906 | 122 | 17 | MS75029-23 | 96906 | 9 | 33 |
| MS51957-46 | 96906 | 125 | 24 | MS75029-23 | 96906 | 17 | 59 |
| MS51957-47 | 96906 | 71 | 87 | MS75029-23 | 96906 | 38 | 37 |
| MS51957-47 | 96906 | 74 | 41 | MS75029-23 | 96906 | 97 | 150 |
| MS51957-47 | 96906 | 97 | 105 | MS77068-1 | 96906 | 108 | 13 |
| MS51957-47 | 96906 | 112 | 62 | MS77068-2 | 96906 | 124 | 6 |
| MS51957-48 | 96906 | 69 | 46 | MS77068-4 | 96906 | 122 | 7 |
| MS51957-48 | 96906 | 124 | 18 | MS77071-1 | 96906 | 102 | 3 |
| MS51957-5 | 96906 | 50 | 68 | MS77072-3 | 96906 | 109 | 8 |
| MS51957-5 | 96906 | 51 | 13 | MS90064-16 | 96906 | 7 | 5 |
| MS51957-5 | 96906 | 55 | 5 | MS90156-27D | 96906 | 2 | 38 |
| MS51957-5 | 96906 | 58 | 18 | MS90156-27D | 96906 | 112 | 111 |
| MS51957-5 | 96906 | 86 | 84 | MS90159-30E | 96906 | 71 | 51 |
| MS51957-6 | 96906 | 60 | 2 | MS90537-37 | 96906 | 26 | 18 |
| MS51957-6 | 96906 | 65 | 2 | MS90538-01 | 96906 | 28 | 19 |
| MS51957-6 | 96906 | 71 | 92 | MS90539-15 | 96906 | 26 | 19 |
| MS51957-6 | 96906 | 97 | 92 | MS90539-15 | 96906 | 31 | 25 |
| MS51957-7 | 96906 | 24 | 112 | MS90541-11 | 96906 | 26 | 20 |
| MS51957-7 | 96906 | 69 | 15 | MS91189-33 | 96906 | 28 | 18 |
| MS51957-7 | 96906 | 86 | 102 | MS91528-OD18 | 96906 | 9 | 70 |
| MS51957-7 | 96906 | 93 | 73 | MS91528-OD18 | 96906 | 11 | 20 |
| MS51957-7 | 96906 | 122 | 78 | MS91528-OE18 | 96906 | 87 | 11 |
| MS51957-8 | 96906 | 18 | 141 | MS91528-OF18 | 96906 | 2 | 39 |
| MS51957-80 | 96906 | 110 | 73 | MS91528-OK18 | 96906 | 43 | 49 |
| MS51957-81 | 96906 | 71 | 146 | MS91528-ON18 | 96906 | 71 | 2 |
| MS51957-81 | 96906 | 112 | 39 | MS91528-1K28 | 96906 | 2 | 40 |
| MS51957-82 | 96906 | 110 | 74 | MS91528-1N18 | 96906 | 102 | 12 |
| MS51957-84 | 96906 | 112 | 37 | MS91528-1N18 | 96906 | 105 | 24 |
| MS51957-86 | 96906 | 110 | 65 | MS91528-2F28 | 96906 | 71 | 4 |
| MS51957-9 | 96906 | 93 | 76 | MS91528-2F28 | 96906 | 97 | 163 |
| MS51958-60 | 96906 | 112 | 95 | MS91528-2N28 | 96906 | 112 | 70 |
| MS51958-61 | 96906 | 2 | 23 | MS9321-04 | 96906 | 69 | 16 |
| MS51958-61 | 96906 | 74 | 26 | MS9321-04 | 96906 | 99 | 60 |
| MS51958-61 | 96906 | 99 | 52 | MS9549-12 | 96906 | 97 | 133 |
| MS51958-61 | 96906 | 111 | 79 | MTP107M03SPIC | 90201 | 41 | 8 |
| MS51958-62 | 96906 | 125 | 13 | M1C932-1D | 14433 | 62 | 3 |
| MS51958-63 | 96906 | 2 | 7 | M1C932-1D | 14433 | 64 | 13 |
| MS51958-63 | 96906 | 69 | 38 | M1C932-1D | 14433 | 66 | 15 |
| MS51958-63 | 96906 | 71 | 135 | M1C933-1D | 14433 | 68 | 13 |
| MS51958-63 | 96906 | 74 | 45 | M1C946-1D | 14433 | 64 | 16 |
| MS51958-63 | 96906 | 97 | 19 | M1C946-1D | 14433 | 66 | 13 |
| MS51958-63 | 96906 | 110 | 87 | M1C949-1D | 14433 | 62 | 5 |
| MS51958-63 | 96906 | 112 | 33 | M1C950-1D | 14433 | 62 | 4 |
| MS51958-63 | 96906 | 120 | 2 | M1C950-1D | 14433 | 64 | 15 |
| MS51958-63 | 96906 | 122 | 53 | M1C950-1D | 14433 | 66 | 14 |
| MS51958-63 | 96906 | 123 | 19 | M1C950-1D | 14433 | 67 | 7 |
| MS51958-64 | 96906 | 2 | 3 | M1C963-1D | 14433 | 61 | 15 |
| MS51958-64 | 96906 | 71 | 131 | M1C963-1D | 14433 | 62 | 6 |
| MS51958-64 | 96906 | 97 | 5 | M18312-01-0338 | 81349 | 17 | 7 |
| MS51958-64 | 96906 | 101 | 1 | M19978-1-0599K | 81349 | 109 | 6 |
| MS51958-64 | 96906 | 110 | 5 | M21346-1-001 | 81349 | 98 | 2 |
| MS51958-64 | 96906 | 111 | 14 | M22-07-00101SA | 81349 | 112 | 48 |
| MS51958-64 | 96906 | 111 | 97 | M225036-12 | 96906 | 114 | 21 |
| MS51958-64 | 96906 | 112 | 20 | M22684-01-0001 | 81349 | 32 | 21 |
| MS51958-64 | 96906 | 114 | 15 | M22684-01-0001 | 81349 | 93 | 39 |
| MS51958-64 | 96906 | 122 | 6 | M22684-01-0003 | 81349 | 100 | 12 |
| MS51958-64 | 96906 | 123 | 9 | M22684-01-0002 | 81349 | 9 | 20 |
| MS51958-65 | 96906 | 48 | 24 | M22684-01-0002 | 81349 | 18 | 78 |
| MS51958-65 | 96906 | 74 | 2 | M22684-01-0002 | 81349 | 80 | 27 |
| MS51958-65 | 96906 | 97 | 48 | M22684-01-0002 | 81349 | 93 | 31 |
| MS51958-65 | 96906 | 110 | 81 | M22684-01-0004 | 81349 | 4 | 20 |
| MS51958-65 | 96906 | 111 | 56 | M22684-01-0004 | 81349 | 10 | 28 |
| MS51958-65 | 96906 | 112 | 46 | M22684-01-0004 | 81349 | 73 | 4 |
| MS51958-65 | 96906 | 123 | 2 | | | | |
| MS51958-66 | 96906 | 97 | 41 | M22684-01-0006 | 81349 | 14 | 18 |

| PART NUMBER | FSCM | FIG. NO. | ITEM NO. | PART NUMBER | FSCM | FIG. NO. | ITEM NO. |
|----------------|-------|----------|----------|----------------|-------|----------|----------|
| M22684-01-0006 | 81349 | 93 | 62 | M22684-01-0039 | 81349 | 31 | 40 |
| M22684-01-0008 | 81349 | 90 | 26 | M22664-01-0040 | 81349 | 88 | 41 |
| M22684-01-0009 | 81349 | 59 | 42 | M22684-01-0040 | 81349 | 93 | 26 |
| M22684-01-0010 | 81349 | 4 | 21 | M22684-01-0041 | 81349 | 30 | 42 |
| M22680-01-0010 | 81349 | 17 | 32 | M22684-01-0041 | 81349 | 47 | 31 |
| M22684-01-0010 | 81349 | 93 | 47 | M22684-01-0043 | 81349 | 26 | 40 |
| M22684-01-0010 | 81349 | 95 | 26 | M22684-01-0043 | 81349 | 31 | 45 |
| M22684-01-0011 | 81349 | 43 | 31 | M22684-01-0043 | 81349 | 38 | 47 |
| M22684-01-0012 | 81349 | 79 | 19 | M22684-01-0044 | 81349 | 18 | 72 |
| M22684-01-0012 | 81349 | 93 | 28 | M22684-01-0044 | 81349 | 93 | 63 |
| M22684-01-0014 | 81349 | 17 | 40 | M22684-01-0046 | 81349 | 10 | 26 |
| M22684-01-0014 | 81349 | 90 | 21 | M22684-01-0046 | 81349 | 18 | 63 |
| | | | | M22684-01-0046 | 81349 | 73 | 1 |
| | | | | M22684-01-0047 | 81349 | 28 | 30 |
| | | | | M22684-01-0047 | 81349 | 44 | 21 |
| | | | | M22684-01-0047 | 81349 | 47 | 32 |
| | | | | M22684-01-0048 | 81349 | 5 | 16 |
| | | | | M22684-01-0048 | 81349 | 6 | 17 |
| | | | | M22684-01-0048 | 81349 | 18 | 75 |
| M22684-01-0016 | 81349 | 4 | 18 | M22684-01-0050 | 81349 | 4 | 11 |
| M22684-01-0016 | 81349 | 9 | 24 | M22684-01-0050 | 81349 | 5 | 10 |
| M22684-01-0016 | 81349 | 13 | 22 | M22684-01-0050 | 81349 | 6 | 9 |
| M22684-01-0016 | 81349 | 15 | 16 | M22684-01-0050 | 81349 | 9 | 19 |
| M22684-01-0016 | 81349 | 18 | 22 | M22684-01-0050 | 81349 | 13 | 14 |
| M22684-01-0016 | 81349 | 57 | 26 | M22684-01-0050 | 81349 | 17 | 29 |
| M22684-01-0016 | 81349 | 61 | 8 | M22684-01-0050 | 81349 | 18 | 52 |
| H22684-01-0016 | 81349 | 80 | 25 | M22684-01-0050 | 81349 | 24 | 44 |
| M22684-01-0016 | 81349 | 88 | 38 | M22680-01-0050 | 81349 | 86 | 30 |
| M22684-01-0016 | 81349 | 90 | 27 | M22684-01-0050 | 81349 | 88 | 36 |
| M22684-01-0016 | 81349 | 93 | 21 | M22684-01-0050 | 81349 | 93 | 49 |
| M22684-01-0017 | 81349 | 26 | 35 | M22684-01-0050 | 81349 | 95 | 41 |
| M22684-01-0019 | 81349 | 46 | 27 | M22684-01-0051 | 81349 | 26 | 45 |
| | | | | M22684-01-0051 | 81349 | 36 | 40 |
| | | | | M22684-01-0053 | 81349 | 35 | 27 |
| M22684-01-0023 | 81349 | 35 | 18 | M22684-01-0054 | 81349 | 5 | 13 |
| M22684-01-0023 | 81349 | 93 | 53 | M22684-01-0054 | 81349 | 6 | 14 |
| | | | | M22684-01-0054 | 81349 | 18 | 56 |
| | | | | M22684-01-0054 | 81349 | 88 | 27 |
| | | | | M22684-01-0054 | 81349 | 95 | 34 |
| M22684-01-0028 | 81349 | 95 | 36 | | | | |
| M22684-01-0029 | 81349 | 26 | 50 | M22684-01-0058 | 81349 | 5 | 15 |
| M22684-01-0030 | 81349 | 11 | 40 | M22684-01-0058 | 81349 | 6 | 18 |
| M22684-01-0030 | 81349 | 43 | 28 | M22684-01-0058 | 81349 | 17 | 33 |
| M22684-01-0030 | 81349 | 95 | 45 | M22684-01-0058 | 81349 | 18 | 54 |
| M22684-01-0031 | 81349 | 32 | 27 | M22684-01-0058 | 81349 | 95 | 24 |
| M22684-01-0032 | 81349 | 11 | 45 | M22684-01-0059 | 81349 | 93 | 40 |
| M22684-01-0032 | 81349 | 17 | 35 | | | | |
| M22684-01-0032 | 81349 | 18 | 48 | | | | |
| M22684-01-0032 | 81349 | 24 | 61 | | | | |
| M22684-01-0032 | 81349 | 86 | 39 | M22684-01-0061 | 81349 | 27 | 39 |
| M22684-01-0033 | 81349 | 26 | 31 | M22684-01-0061 | 81349 | 43 | 35 |
| M22684-01-0034 | 81349 | 11 | 46 | M22684-01-0061 | 81349 | 45 | 17 |
| M22684-01-0034 | 81349 | 90 | 36 | M22684-01-0061 | 81349 | 46 | 19 |
| M22684-01-0035 | 81349 | 26 | 29 | M22684-01-0062 | 81349 | 4 | 17 |
| M22684-01-0035 | 81349 | 27 | 47 | M22684-01-0062 | 81349 | 11 | 41 |
| M22684-01-0035 | 81349 | 28 | 26 | M22684-01-0062 | 81349 | 13 | 15 |
| M22684-01-0035 | 81349 | 32 | 31 | M22684-01-0062 | 81349 | 80 | 15 |
| M22684-01-0035 | 81349 | 33 | 45 | M22684-01-0062 | 81349 | 95 | 37 |
| M22684-01-0035 | 81349 | 34 | 18 | M22684-01-0063 | 81349 | 27 | 33 |
| M22684-01-0035 | 81349 | 36 | 42 | M22684-01-0063 | 81349 | 28 | 28 |
| M22684-01-0035 | 81349 | 100 | 11 | M22684-01-0063 | 81349 | 29 | 15 |
| M22684-01-0036 | 81349 | 4 | 19 | M22664-01-0063 | 81349 | 30 | 30 |
| M22684-01-0036 | 81349 | 13 | 23 | M22684-01-0063 | 81349 | 31 | 32 |
| M22684-01-0036 | 81349 | 17 | 42 | M22684-01-0063 | 81349 | 32 | 30 |
| M22684-01-0036 | 81349 | 18 | 68 | M22684-01-0063 | 81349 | 33 | 36 |
| M22684-01-0036 | 81349 | 88 | 30 | M22684-01-0063 | 81349 | 35 | 29 |
| M22684-01-0036 | 81349 | 90 | 35 | M22684-01-0063 | 81349 | 36 | 35 |
| M22684-01-0036 | 81349 | 95 | 31 | M22684-01-0063 | 81349 | 43 | 18 |
| M22684-01-0037 | 81349 | 26 | 33 | M22684-01-0063 | 81349 | 44 | 20 |
| M22684-01-0037 | 81349 | 28 | 27 | M22684-01-0063 | 81349 | 46 | 20 |
| | | | | M22684-01-0063 | 81349 | 47 | 20 |
| | | | | M22684-01-0063 | 81349 | 59 | 31 |
| | | | | M22684-01-0063 | 81349 | 93 | 50 |
| | | | | M22664-01-0064 | 81349 | 6 | 19 |

| PART NUMBER | FSCM | FIG. NO. | ITEM NO. | PART NUMBER | FSCM | FIG. NO. | ITEM NO. |
|----------------|-------|----------|----------|----------------|-------|----------|----------|
| M22684-01-0064 | 81349 | 9 | 18 | M22684-01-0091 | 81349 | 28 | 29 |
| M22684-01-0064 | 81349 | 10 | 33 | M22684-01-0091 | 81349 | 30 | 36 |
| M22684-01-0064 | 81349 | 13 | 13 | M22684-01-0091 | 81349 | 34 | 21 |
| M22684-01-0064 | 81349 | 14 | 12 | M22684-01-0091 | 81349 | 44 | 32 |
| M22684-01-0064 | 81349 | 17 | 28 | M22684-01-0091 | 81349 | 47 | 25 |
| M22684-01-0064 | 81349 | 18 | 51 | M22684-01-0092 | 81349 | 80 | 18 |
| M22684-01-0064 | 81349 | 73 | 9 | M22684-01-0094 | 81349 | 88 | 44 |
| M22684-01-0064 | 81349 | 88 | 31 | M22684-01-0095 | 81349 | 26 | 37 |
| M22684-01-0064 | 81349 | 93 | 22 | M22684-01-0095 | 81349 | 27 | 35 |
| M22684-01-0064 | 81349 | 95 | 27 | M22684-01-0095 | 81349 | 30 | 32 |
| | | | | M22684-01-0095 | 81349 | 32 | 29 |
| | | | | M22684-01-0095 | 81349 | 33 | 35 |
| M22684-01-0066 | 81349 | 17 | 55 | M22684-01-0095 | 81349 | 46 | 17 |
| M22684-01-0066 | 81349 | 88 | 29 | M22684-01-0095 | 81349 | 47 | 48 |
| M22684-01-0068 | 81349 | 14 | 11 | M22684-01-0096 | 81349 | 20 | 23 |
| M22684-01-0068 | 81349 | 17 | 27 | M22684-01-0096 | 81349 | 24 | 47 |
| M22684-01-0068 | 81349 | 18 | 58 | M22684-01-0096 | 81349 | 86 | 34 |
| M22684-01-0068 | 81349 | 80 | 19 | M22684-01-0096 | 81349 | 90 | 23 |
| M22684-01-0069 | 81349 | 45 | 21 | M22684-01-0096 | 81349 | 93 | 45 |
| M22684-01-0070 | 81349 | 17 | 47 | M22684-01-0097 | 81349 | 27 | 43 |
| M22684-01-0071 | 81349 | 26 | 52 | M22684-01-0097 | 81349 | 28 | 31 |
| M22684-01-0071 | 81349 | 29 | 25 | M22684-01-0097 | 81349 | 30 | 41 |
| M22684-01-0071 | 81349 | 30 | 38 | M22684-01-0097 | 81349 | 31 | 37 |
| M22684-01-0071 | 81349 | 32 | 35 | M22684-01-0097 | 81349 | 33 | 41 |
| M22684-01-0071 | 81349 | 93 | 58 | M22684-01-0097 | 81349 | 34 | 19 |
| | | | | M22684-01-0097 | 81349 | 39 | 2 |
| | | | | M22684-01-0097 | 81349 | 43 | 29 |
| | | | | M22684-01-0097 | 81349 | 44 | 27 |
| M22684-01-0074 | 81349 | 17 | 46 | M22684-01-0097 | 81349 | 46 | 23 |
| M22684-01-0074 | 81349 | 88 | 28 | M22684-01-0097 | 81349 | 47 | 35 |
| M22684-01-0075 | 81349 | 44 | 17 | M22684-01-0097 | 81349 | 93 | 51 |
| M22684-01-0075 | 81349 | 47 | 30 | M22684-01-0098 | 81349 | 5 | 9 |
| M22684-01-0075 | 81349 | 59 | 43 | M22684-01-0098 | 81349 | 13 | 20 |
| M22684-01-0076 | 81349 | 4 | 12 | M22684-01-0098 | 81349 | 14 | 21 |
| M22684-01-0076 | 81349 | 5 | 14 | M22684-01-0098 | 81349 | 17 | 52 |
| M22684-01-0076 | 81349 | 6 | 15 | M22684-01-0098 | 81349 | 18 | 50 |
| M22684-01-0076 | 81349 | 9 | 25 | M22684-01-0098 | 81349 | 82 | 25 |
| M22684-01-0076 | 81349 | 17 | 45 | M22684-01-0098 | 81349 | 88 | 40 |
| M22684-01-0076 | 81349 | 18 | 70 | M22684-01-0098 | 81349 | 93 | 33 |
| M22684-01-0076 | 81349 | 90 | 22 | M22684-01-0100 | 81349 | 17 | 58 |
| M22684-01-0079 | 81349 | 27 | 30 | M22684-01-0101 | 81349 | 27 | 28 |
| M22684-01-0079 | 81349 | 29 | 21 | M22684-01-0101 | 81349 | 28 | 24 |
| M22684-01-0079 | 81349 | 31 | 56 | M22684-01-0101 | 81349 | 55 | 33 |
| M22684-01-0079 | 81349 | 32 | 26 | M22684-01-0102 | 81349 | 4 | 14 |
| M22684-01-0079 | 81349 | 33 | 33 | M22684-01-0102 | 81349 | 6 | 10 |
| M22684-01-0081 | 81349 | 11 | 28 | M22684-01-0102 | 81349 | 17 | 37 |
| M22684-01-0081 | 81349 | 26 | 38 | M22684-01-0102 | 81349 | 18 | 69 |
| M22684-01-0081 | 81349 | 44 | 31 | M22684-01-0103 | 81349 | 29 | 14 |
| | | | | M22684-01-0104 | 81349 | 14 | 19 |
| | | | | M22684-01-0104 | 81349 | 80 | 20 |
| | | | | M22684-01-0104 | 81349 | 93 | 57 |
| | | | | M22684-01-0105 | 81349 | 32 | 34 |
| M22684-01-0085 | 81349 | 26 | 49 | M22684-01-0106 | 81349 | 49 | 2 |
| M22684-01-0085 | 81349 | 31 | 39 | M22684-01-0107 | 81349 | 30 | 35 |
| M22684-01-0086 | 81349 | 9 | 17 | M22684-01-0107 | 81349 | 43 | 15 |
| M22684-01-0086 | 81349 | 11 | 38 | M22684-01-0108 | 81349 | 18 | 59 |
| M22684-01-0086 | 81349 | 18 | 67 | M22684-01-0110 | 81349 | 88 | 23 |
| M22684-01-0086 | 81349 | 93 | 52 | M22684-01-0111 | 81349 | 26 | 43 |
| M22684-01-0087 | 81349 | 30 | 45 | M22684-01-0111 | 81349 | 27 | 44 |
| M22684-01-0087 | 81349 | 31 | 33 | M22684-01-0111 | 81349 | 28 | 25 |
| M22684-01-0087 | 81349 | 43 | 22 | M22684-01-0111 | 81349 | 30 | 33 |
| M22684-01-0087 | 81349 | 44 | 23 | M22684-01-0111 | 81349 | 31 | 41 |
| M22684-01-0087 | 81349 | 47 | 38 | M22684-01-0111 | 81349 | 33 | 30 |
| | | | | M22684-01-0111 | 81349 | 34 | 20 |
| | | | | M22684-01-0111 | 81349 | 35 | 20 |
| M22684-01-0089 | 81349 | 30 | 43 | M22684-01-0111 | 81349 | 43 | 13 |
| M22684-01-0089 | 81349 | 93 | 37 | M22684-01-0111 | 81349 | 44 | 24 |
| M22684-01-0090 | 81349 | 14 | 15 | M22684-01-0111 | 81349 | 46 | 32 |
| M22684-01-0090 | 81349 | 93 | 55 | M22684-01-0111 | 81349 | 47 | 17 |

| PART NUMBER | FSCM | FIG. NO. | ITEM NO. | PART NUMBER | FSCM | FIG. NO. | ITEM NO. |
|----------------|-------|----------|----------|----------------|-------|----------|----------|
| M22684-01-0111 | 81349 | 93 | 38 | M22684-01-0159 | 81349 | 44 | 16 |
| M22684-01-0112 | 81349 | 13 | 19 | M22684-01-0159 | 81349 | 46 | 30 |
| M22684-01-0112 | 81349 | 14 | 17 | M22684-01-0159 | 81349 | 47 | 23 |
| M22684-01-0112 | 81349 | 17 | 38 | M22684-01-0160 | 81349 | 13 | 17 |
| M22684-01-0112 | 81349 | 18 | 53 | M22684-01-0160 | 81349 | 88 | 45 |
| M22684-01-0112 | 81349 | 88 | 34 | M22684-01-0163 | 81349 | 27 | 45 |
| M22684-01-0112 | 8134g | 93 | 34 | M22684-01-0163 | 81349 | 33 | 43 |
| M22684-01-0115 | 81349 | 26 | 47 | M22684-01-0163 | 81349 | 36 | 39 |
| M22684-01-0115 | 81349 | 32 | 25 | M22684-01-0163 | 81349 | 44 | 19 |
| M22684-01-0115 | 81349 | 43 | 30 | M22684-01-0167 | 81349 | 27 | 41 |
| M22684-01-0115 | 81349 | 46 | 26 | M22684-01-0167 | 81349 | 29 | 27 |
| M22684-01-0115 | 81349 | 59 | 34 | M22684-01-0167 | 81349 | 33 | 42 |
| M22684-01-0116 | 81349 | 18 | 80 | M22684-01-0168 | 81349 | 88 | 39 |
| M22684-01-0116 | 81349 | 80 | 16 | M22684-01-0168 | 81349 | 93 | 42 |
| M22684-01-0116 | 81349 | 88 | 35 | M22684-01-0663 | 81349 | 26 | 53 |
| M22684-01-0116 | 81349 | 92 | 26 | M22684-01-125 | 81349 | 43 | 14 |
| M22684-01-0116 | 81349 | 93 | 60 | M22684-01-0010 | 81349 | 106 | 19 |
| M22684-01-0117 | 81349 | 47 | 37 | M22684-01-0014 | 81349 | 90 | 33 |
| M22684-01-0118 | 81349 | 14 | 22 | M22684-02-0016 | 81349 | 8 | 13 |
| M22684-01-0019 | 81349 | 26 | 46 | M22684-02-0018 | 81349 | 18 | 86 |
| M22684-01-0019 | 81349 | 27 | 40 | M22684-02-0020 | 81349 | 18 | 77 |
| M22684-01-0119 | 81349 | 31 | 44 | M22684-02-0021 | 81349 | 28 | 21 |
| M22684-01-0119 | 81349 | 33 | 39 | M22684-02-0022 | 81349 | 108 | 5 |
| M22684-01-0119 | 81349 | 34 | 17 | M22684-02-0024 | 81349 | 24 | 51 |
| M22684-01-0119 | 81349 | 35 | 24 | M22684-02-0026 | 81349 | 17 | 56 |
| M22684-01-0119 | 81349 | 44 | 22 | M22684-02-0027 | 81349 | 28 | 22 |
| M22684-01-0120 | 81349 | 5 | 12 | M22684-02-0030 | 81349 | 8 | 11 |
| M22684-01-0120 | 81349 | 6 | 11 | M22684-02-0030 | 81349 | 90 | 32 |
| M22684-01-0120 | 81349 | 13 | 24 | M22684-02-0034 | 81349 | 103 | 33 |
| M22684-01-0120 | 81349 | 14 | 10 | M22684-02-0034 | 81349 | 106 | 24 |
| M22684-01-0120 | 81349 | 18 | 62 | M22684-02-0036 | 81349 | 18 | 65 |
| M22684-01-0120 | 81349 | 88 | 26 | M22684-02-0036 | 81349 | 105 | 17 |
| M22684-01-0123 | 81349 | 43 | 34 | M22684-02-0036 | 81349 | 107 | 17 |
| M22684-01-0124 | 81349 | 17 | 54 | M22684-02-0042 | 81349 | 17 | 39 |
| M22684-01-0125 | 81349 | 28 | 23 | M22684-02-0042 | 81349 | 90 | 34 |
| M22684-01-0125 | 81349 | 44 | 26 | M22684-02-0050 | 81349 | 24 | 45 |
| M22684-01-0125 | 81349 | 47 | 18 | M22684-02-0050 | 81349 | 86 | 31 |
| M22684-01-0126 | 81349 | 13 | 25 | M22684-02-0050 | 81349 | 88 | 33 |
| M22684-01-0131 | 81349 | 43 | 33 | M22684-02-0050 | 81349 | 96 | 24 |
| M22684-01-0135 | 81349 | 29 | 23 | M22684-02-0050 | 81349 | 103 | 39 |
| M22684-01-0135 | 81349 | 30 | 34 | M22684-02-0050 | 81349 | 107 | 23 |
| M22684-01-0135 | 81349 | 31 | 58 | M22684-02-0050 | 81349 | 122 | 95 |
| M22684-01-0135 | 81349 | 46 | 31 | M22684-02-0053 | 81349 | 28 | 20 |
| M22684-01-0136 | 81349 | 17 | 45 | M22684-02-0054 | 81349 | 13 | 29 |
| M22684-01-0136 | 81349 | 18 | 73 | M22684-02-0061 | 81349 | 30 | 40 |
| M22684-01-0136 | 81349 | 24 | 56 | M22684-02-0061 | 81349 | 33 | 48 |
| M22684-01-0136 | 81349 | 95 | 23 | M22684-02-0062 | 81349 | 4 | 22 |
| M22684-01-0138 | 81349 | 95 | 33 | M22684-02-0062 | 81349 | 80 | 24 |
| M22684-01-0139 | 81349 | 46 | 24 | M22684-02-0065 | 81349 | 31 | 49 |
| M22684-01-0140 | 81349 | 88 | 22 | M22684-02-0066 | 81349 | 93 | 24 |
| M22684-01-0140 | 81349 | 90 | 38 | M22684-02-0066 | 81349 | 103 | 32 |
| M22684-01-0141 | 81349 | 43 | 19 | M22684-02-0066 | 81349 | 105 | 19 |
| M22684-01-0141 | 81349 | 44 | 29 | M22684-02-0070 | 81349 | 106 | 25 |
| M22684-01-0141 | 81349 | 47 | 21 | M22684-02-0074 | 81349 | 18 | 83 |
| M22684-01-0142 | 81349 | 14 | 14 | M22684-02-0078 | 81349 | 18 | 79 |
| M22684-01-0144 | 81349 | 24 | 57 | M22684-02-0078 | 81349 | 106 | 18 |
| M22684-01-0144 | 81349 | 86 | 35 | M22684-02-0082 | 81349 | 105 | 12 |
| M22684-01-0145 | 81349 | 35 | 22 | M22684-02-0084 | 81349 | 103 | 35 |
| M22684-01-0145 | 81349 | 43 | 17 | M22684-02-0088 | 81349 | 11 | 36 |
| M22684-01-0145 | 81349 | 44 | 30 | M22684-02-0090 | 81349 | 24 | 62 |
| M22684-01-0145 | 81349 | 47 | 22 | M22684-02-0090 | 81349 | 86 | 38 |
| M22684-01-0148 | 81349 | 24 | 52 | M22684-02-0090 | 81349 | 90 | 29 |
| M22684-01-0150 | 81349 | 95 | 44 | M22684-02-0090 | 81349 | 106 | 22 |
| M22684-01-0151 | 81349 | 30 | 39 | M22684-02-0090 | 81349 | 112 | 92 |
| M22684-01-0151 | 81349 | 59 | 40 | M22684-02-0092 | 81349 | 17 | 36 |
| M22684-01-0155 | 81349 | 43 | 24 | M22684-02-0092 | 81349 | 103 | 25 |
| | | | | M22684-02-0094 | 81349 | 17 | 34 |
| M22684-01-0158 | 81349 | 95 | 43 | M22684-02-0097 | 81349 | 32 | 23 |
| M22684-01-0159 | 81349 | 43 | 20 | | | | |

| PART NUMBER | FSCM | FIG. NO. | ITEM NO. | PART NUMBER | FSCM | FIG. NO. | ITEM NO. |
|---------------------|-------|----------|----------|--------------------|-------|----------|----------|
| M22684-02-0102 | 81349 | 90 | 25 | M22885-10-0003GGRR | 81349 | 97 | 166 |
| M22684-02-0102 | 81349 | 122 | 83 | M22885-10-0003GGRR | 81349 | 97 | 173 |
| | | | | M22885-10-0003GGRR | 81349 | 97 | 180 |
| | | | | M22885-11-0004 | 81349 | 110 | 104 |
| M22684-02-0114 | 81349 | 24 | 46 | M22885-11-0004 | 81349 | 110 | 121 |
| M22684-02-0114 | 81349 | 86 | 32 | M22885-12-0002 | 81349 | 97 | 169 |
| M22684-02-0114 | 81349 | 105 | 14 | M22885-12-0002 | 81349 | 97 | 176 |
| M22684-02-0118 | 81349 | 24 | 58 | M22885-12-0002 | 81349 | 97 | 183 |
| M22684-02-0118 | 81349 | 103 | 21 | M22885-12-0002 | 81349 | 110 | 105 |
| M22684-02-0120 | 81349 | 103 | 29 | M22885-12-0002 | 81349 | 110 | 122 |
| M22684-02-0126 | 81349 | 6 | 20 | M22885-12-0002 | 81349 | 110 | 123 |
| M22684-02-0126 | 81349 | 18 | 76 | M22885-12-0002 | 81349 | 110 | 128 |
| M22684-02-0130 | 81349 | 18 | 64 | M22885-12-0002 | 81349 | 110 | 133 |
| M22684-02-0130 | 81349 | 122 | 84 | M22885-12-0002 | 81349 | 110 | 138 |
| M22684-02-0131 | 81349 | 107 | 21 | M22885-12-0002 | 81349 | 110 | 143 |
| M22684-02-0132 | 81349 | 103 | 37 | M22885-12-0002 | 81349 | 110 | 148 |
| M22684-02-0146 | 81349 | 103 | 24 | M22885-12-0002 | 81349 | 110 | 153 |
| M22684-02-0146 | 81349 | 105 | 15 | M22885-12-0002 | 81349 | 110 | 158 |
| M22684-02-0146 | 81349 | 107 | 20 | M22885-12-0002 | 81349 | 110 | 163 |
| M22684-02-0154 | 81349 | 104 | 4 | M22885-12-0003 | 81349 | 97 | 170 |
| M22684-02-0158 | 81349 | 122 | 87 | M22885-12-0003 | 81349 | 97 | 177 |
| | | | | M22885-12-0003 | 81344 | 97 | 184 |
| M22684-02-0164 | 81349 | 103 | 31 | M22885-12-0003 | 81349 | 110 | 106 |
| M22684-02-0164 | 81349 | 107 | 18 | M22885-12-0003 | 81349 | 110 | 125 |
| M22684-02-0172 | 81349 | 116 | 20 | M22885-12-0003 | 81349 | 110 | 130 |
| M22684-02-0180 | 81349 | 105 | 16 | M22885-12-0003 | 81349 | 110 | 140 |
| M22684-02-0180 | 81349 | 107 | 16 | M22885-12-0003 | 81349 | 110 | 145 |
| M22684-02-0192 | 81349 | 103 | 22 | M22885-12-0003 | 81349 | 110 | 150 |
| | | | | M22885-12-0003 | 81349 | 110 | 155 |
| M22684-03-0022 | 81349 | 106 | 23 | M22885-12-0003 | 81349 | 110 | 160 |
| M22684-03-0024 | 81349 | 18 | 82 | M22885-12-0003 | 81349 | 110 | 165 |
| M22684-03-0036 | 81349 | 24 | 53 | M22885-12-0006 | 81349 | 110 | 135 |
| M22684-03-0042 | 81349 | 86 | 40 | M22885-9-044RGRG | 81349 | 110 | 101 |
| M22684-03-0050 | 81349 | 106 | 20 | M22885-9-04XGXG | 81349 | 110 | 118 |
| M22684-03-0058 | 81349 | 20 | 16 | M24086-2-003 | 81349 | 71 | 157 |
| M22684-03-006U | 81349 | 35 | 28 | M24066-2-023 | 81349 | 103 | 43 |
| M22684-03-0062 | 81349 | 9 | 16 | M24066-3-003 | 81349 | 71 | 152 |
| M22684-03-0062 | 81349 | 11 | 34 | M24066-3-003 | 81349 | 98 | 11 |
| M22684-03-0062 | 81349 | 18 | 81 | M24129-3-4C | 81349 | 120 | 11 |
| M22684-03-0062 | 81349 | 24 | 50 | M24129-3-4C | 81349 | 122 | 26 |
| M22684-03-0074 | 81349 | 103 | 36 | M24129-4-4C | 81349 | 71 | 145 |
| M22684-03-0078 | 81349 | 90 | 28 | M24129-4-4C | 81349 | 97 | 70 |
| M22684-03-0079 | 81349 | 27 | 29 | H24129-4-4C | 81349 | 112 | 36 |
| M22684-03-0079 | 81349 | 33 | 31 | M26482-1-054 | 81349 | 71 | 54 |
| M22684-03-0086 | 81349 | 13 | 27 | M26482-1-054 | 81349 | 97 | 28 |
| M22684-03-0091 | 81349 | 29 | 20 | M38CR420-10E | 02615 | 111 | 65 |
| M22684-03-0091 | 81349 | 31 | 55 | M38CR420-12E | 02615 | 111 | 84 |
| M22684-03-0093 | 81349 | 27 | 31 | M38CR440-6E | 02615 | 71 | 27 |
| M22684-03-0093 | 81349 | 33 | 32 | M39003-01-2006 | 81349 | 31 | 5 |
| M22684-03-0094 | 81349 | 122 | 96 | M39003-01-2011 | 81349 | 14 | 4 |
| | | | | M39003-01-2019 | 81349 | 17 | 12 |
| M22684-03-0194 | 81349 | 116 | 3 | M39003-01-2019 | 81349 | 29 | 3 |
| M22684-04-0026 | 81349 | 24 | 49 | M39003-01-2021 | 81349 | 30 | 7 |
| M22684-04-0030 | 81349 | 109 | 16 | M39003-01-2022 | 81349 | 125 | 47 |
| M22684-04-0036 | 81349 | 24 | 55 | M39003-01-2025 | 81349 | 17 | 14 |
| M22684-04-0058 | 81349 | 86 | 36 | M39003-01-2028 | 81349 | 26 | 12 |
| M22684-04-0062 | 81349 | 24 | 48 | M39003-01-2028 | 81349 | 27 | 16 |
| M22885-10-000-1RGRG | 81349 | 110 | 126 | M39003-01-2028 | 81349 | 28 | 12 |
| M22885-10-0001 | 81349 | 110 | 102 | M39003-01-2028 | 81349 | 30 | 15 |
| M22885-10-0001 | 81349 | 110 | 120 | M39003-01-2028 | 81349 | 31 | 19 |
| M22885-10-0001 | 81349 | 110 | 127 | M39003-01-2028 | 81349 | 32 | 11 |
| M22885-10-0001 | 81349 | 110 | 132 | M39003-01-2028 | 81349 | 33 | 17 |
| M22885-10-0001 | 81349 | 110 | 133 | M39003-01-2028 | 81349 | 35 | 6 |
| M22885-10-0001 | 81349 | 110 | 142 | M39003-01-2028 | 81349 | 36 | 7 |
| M22885-10-0001 | 81349 | 110 | 147 | M39003-01-2028 | 81349 | 46 | 9 |
| M22885-10-0001 | 81349 | 110 | 152 | M39003-01-2031 | 81349 | 11 | 42 |
| M22885-10-0001 | 81349 | 110 | 157 | M39003-01-2031 | 81349 | 17 | 5 |
| M22885-10-0001 | 81349 | 110 | 162 | M39003-01-2031 | 81349 | 27 | 14 |
| M22885-10-0001 | 81349 | 110 | 167 | M39003-01-2031 | 81349 | 30 | 17 |
| M22885-10-0001AGAG | 81349 | 110 | 136 | M39003-01-2031 | 81349 | 31 | 3 |
| M22885-10-0001RGRG | 81349 | 110 | 131 | M39003-01-2031 | 81349 | 32 | 6 |
| M22885-10-0001RGRG | 81349 | 110 | 141 | M39003-01-2031 | 81349 | 33 | 18 |
| M22885-10-0001RGRG | 81349 | 110 | 146 | M39003-01-2031 | 81349 | 34 | 11 |
| M22885-10-0001RGRG | 81349 | 110 | 151 | M39003-01-2034 | 81349 | 31 | 6 |
| M22885-10-0001RGRG | 81349 | 110 | 156 | M39003-01-2036 | 81349 | 11 | 24 |
| M22885-10-0001RGRG | 81349 | 110 | 161 | M39003-01-2037 | 81349 | 11 | 39 |
| M22885-10-0001RGRG | 81349 | 110 | 166 | M39003-01-2037 | 81349 | 18 | 6 |
| M22885-10-0003 | 81349 | 97 | 167 | M39003-01-2037 | 81349 | 29 | 9 |
| M22885-10-0003 | 81349 | 97 | 174 | M39003-01-2041 | 81349 | 95 | 12 |
| M22885-10-0003 | 81349 | 97 | 181 | M39003-01-2043 | 81349 | 27 | 15 |

| PART NUMBER | FSCM | FIG. NO. | ITEM NO. | PART NUMBER | FSCM | FIG. NO. | ITEM NO. |
|----------------|-------|----------|----------|----------------|-------|----------|----------|
| M39003-01-2043 | 81349 | 28 | 14 | M39014-02-0230 | 81349 | 33 | 11 |
| M39003-01-2043 | 81349 | 31 | 18 | M39014-02-0230 | 81349 | 34 | 13 |
| M39003-01-2043 | 81349 | 32 | 10 | M39014-02-0230 | 81349 | 35 | 4 |
| M39003-01-2043 | 81349 | 33 | 16 | M39014-05-0246 | 81349 | 27 | 13 |
| M39003-01-2043 | 81349 | 35 | 8 | M39014-05-0246 | 81349 | 28 | 13 |
| M39003-01-2043 | 81349 | 36 | 15 | M39014-05-0246 | 81349 | 31 | 17 |
| M39003-01-2046 | 81349 | 43 | 8 | M39014-05-0246 | 81349 | 33 | 15 |
| M39003-01-2046 | 81349 | 44 | 3 | M39014-05-0246 | 81349 | 38 | 24 |
| M39003-01-2046 | 81349 | 46 | 10 | M39014-05-0246 | 81349 | 40 | 16 |
| M39303-01-2046 | 31349 | 47 | 9 | M39014-05-0247 | 81349 | 32 | 9 |
| M39003-01-2047 | 81349 | 18 | 7 | M39014-05-0247 | 81349 | 34 | 12 |
| M39003-01-2047 | 81349 | 95 | 3 | M39014-05-0247 | 81349 | 35 | 7 |
| M39003-01-2049 | 81349 | 29 | 1 | M39014-05-0247 | 81349 | 36 | 8 |
| M39003-01-2049 | 81349 | 30 | 8 | M39014-06-0113 | 81349 | 26 | 13 |
| M39003-01-2049 | 81349 | 31 | 15 | M39014-06-0113 | 81349 | 44 | 11 |
| M39003-01-2049 | 81349 | 43 | 6 | M6270 | 00348 | 43 | 40 |
| M39003-01-2049 | 81349 | 45 | 6 | M6270 | 00348 | 45 | 22 |
| M39003-01-2049 | 81349 | 46 | 8 | M6270 | 00348 | 46 | 33 |
| M39003-01-2049 | 81349 | 47 | 7 | M6270 | 00348 | 47 | 50 |
| M39003-01-2050 | 81349 | 95 | 14 | NAS620C2 | 80205 | S5 | 11 |
| M39003-01-2055 | 81349 | 18 | 10 | NAS620C2 | 80205 | 58 | 12 |
| M39003-01-2055 | 81349 | 93 | 5 | NA5620C2 | 80205 | 60 | 3 |
| M39003-01-2061 | 81349 | 43 | 7 | NAS620C2 | 80205 | 63 | 9 |
| M39003-01-2061 | 81349 | 44 | 7 | NAS620C2 | 80205 | 65 | 3 |
| M39003-01-2061 | 81349 | 45 | 7 | NAS620C416 | 80205 | 19 | 6 |
| M39003-01-2061 | 81349 | 46 | 4 | NAS620C416 | 80205 | 21 | 9 |
| M39003-01-2061 | 81349 | 47 | 12 | NAS66202RLN3 | 80205 | 51 | 32 |
| M39003-01-2061 | 81349 | 103 | 2 | NAS671C2 | 80205 | 56 | 43 |
| | | | | NAS671C2 | 80205 | 91 | 8 |
| | | | | NAS671C8 | 80205 | 18 | 102 |
| | | | | NCS10-2-12 | 42498 | 125 | 51 |
| M39003-01-2064 | 81349 | 26 | 5 | NCS10-3-2 | 42498 | 109 | 37 |
| M39003-01-2064 | 81349 | 29 | 8 | NCS10-4-16 | 42498 | 111 | 101 |
| M39003-01-2064 | 81349 | 30 | 9 | NCS10-4-16 | 42498 | 122 | 60 |
| M39003-01-2064 | 81349 | 31 | 11 | NCS10-4-92 | 02176 | 122 | 11 |
| M39003-01-2066 | 81349 | 41 | 4 | NCS4-4-20 | 42498 | 122 | 5 |
| M39003-01-2072 | 81349 | 11 | 31 | NCS6-2-16 | 42498 | 110 | 49 |
| M39003-01-2086 | 81349 | 103 | 4 | NCS8-4-12 | 42498 | 122 | 14 |
| M39003-01-2098 | 81349 | 10 | 37 | NC1039 | 14433 | 64 | 14 |
| M39003-01-2098 | 81349 | 73 | 14 | NF224 | 05820 | 103 | 42 |
| M39003-01-2098 | 81349 | 88 | 10 | NL335R5 | 17554 | 10 | 25 |
| M39003-01-2101 | 81349 | 88 | 1 | NL335R5 | 17554 | 73 | 2 |
| M39003-01-2110 | 81349 | 14 | 3 | NW20 | 59730 | 19 | 1 |
| M39003-01-2110 | 81349 | 17 | 3 | NW20 | 59730 | 74 | 59 |
| M39003-01-2110 | 81349 | 93 | 4 | NW22 | 59730 | 19 | 3 |
| M39003-01-2116 | 81349 | 10 | 39 | NW22 | 59730 | 74 | 61 |
| M39003-01-2116 | 81349 | 13 | 5 | N3600 | 14454 | 115 | 9 |
| M39003-01-2116 | 81349 | 17 | 11 | | | | |
| M39003-01-2116 | 81349 | 18 | 5 | PC136B | 01281 | 18 | 25 |
| M39003-01-2116 | 81349 | 26 | 10 | PC41H120 | 81349 | 95 | 9 |
| M39003-01-2116 | 81349 | 43 | 3 | PC41J8R5 | 81349 | 17 | 9 |
| M39003-01-2116 | 81349 | 44 | 6 | PC41J8A5 | 81349 | 95 | 10 |
| M39003-01-2116 | 81349 | 45 | 2 | PE7730 | 01961 | 59 | 47 |
| M39003-01-2116 | 81349 | 46 | 3 | PE7730 | 01961 | 67 | 5 |
| M39003-01-2116 | 81349 | 47 | 4 | P1N122 | 49956 | 124 | 15 |
| M39003-01-2116 | 81349 | 73 | 15 | PP25GHT | 58474 | 111 | 83 |
| M39003-01-2116 | 81349 | 103 | 3 | PP25GY | 58474 | 111 | 80 |
| M39003-01-2125 | 81349 | 31 | 7 | PS125-3BLACK | 21604 | 113 | 8 |
| | | | | PS70-2BLACK | 21604 | 111 | 53 |
| | | | | P1A121262-22 | 00736 | 110 | 92 |
| M39003-01-2134 | 81349 | 103 | 5 | P4C06-1420 | 96195 | 111 | 130 |
| M39003-01-2134 | 81349 | 106 | 4 | P4006-1420 | 96195 | 112 | 13 |
| | | | | RBL | 00303 | 9 | 68 |
| M39003-01-2143 | 81349 | 13 | 3 | RC05GF101J | 81349 | 52 | 17 |
| M39003-01-2195 | 81349 | 14 | 1 | | | | |
| M39003-01-2213 | 81349 | 14 | 2 | RC05GF103J | 81349 | 64 | 7 |
| M39003-01-2305 | 81349 | 24 | 9 | | | | |
| M39003-01-2305 | 81349 | 86 | 12 | RC05GF121J | 81349 | 52 | 19 |
| M39012-04-0002 | 81349 | 112 | 110 | RC05GF122J | 81349 | 52 | 12 |
| M39014-02-0222 | 81349 | 36 | 12 | RC05GF122J | 81349 | 54 | 9 |
| M39014-02-0223 | 81349 | 31 | 9 | | | | |
| M39014-02-0230 | 81349 | 4 | 4 | RC05GF124J | 81349 | 53 | 6 |
| M39014-02-0230 | 81349 | 5 | 3 | RC05GF150J | 81349 | 36 | 32 |
| M39014-02-0230 | 81349 | 6 | 3 | RC05GF154J | 81349 | 64 | 8 |
| M39014-02-0230 | 81349 | 26 | 6 | RC05GF180J | 81349 | 54 | 14 |
| M39014-02-0230 | 81349 | 27 | 9 | RC05GF181J | 81349 | 36 | 27 |
| M39014-02-0230 | 81349 | 28 | 11 | | | | |
| M39014-02-0230 | 81349 | 29 | 7 | | | | |
| M39010 02-0230 | 81349 | 31 | 16 | RC05GF202J | 81349 | 36 | 36 |
| M39014-02-0230 | 81349 | 32 | 5 | RC05GF202J | 81349 | 52 | 16 |

| PART NUMBER | FSCM | FIG. NO. | ITEM NO. | PART NUMBER | FSCM | FIG. NO. | ITEM NO. |
|-------------|-------|----------|----------|-------------|-------|----------|----------|
| RC05GF222J | 81349 | 64 | 10 | RC07GF331J | 81349 | 56 | 33 |
| RC05GF223J | 81349 | 52 | 11 | RC07GF331J | 81349 | 59 | 36 |
| RC05GF241J | 81349 | 36 | 30 | RC07GF332J | 81349 | 56 | 34 |
| RC05GF242J | 81349 | 54 | 8 | RC07GF332J | 81349 | 57 | 28 |
| RC05GF271J | 81349 | 36 | 34 | RC07GF332J | 81349 | 59 | 27 |
| RC05GF271J | 81349 | 51 | 1 | RC07GF334J | 81349 | 88 | 47 |
| | | | | RC07GF364J | 81349 | 59 | 45 |
| | | | | RC07GF391J | 81349 | 56 | 33 |
| | | | | RC07GF391J | 81349 | 59 | 28 |
| | | | | RC07GF392J | 81349 | 56 | 25 |
| RC05GF301J | 81349 | 54 | 10 | RC07GF392J | 81349 | 59 | 23 |
| RC05GF331J | 81349 | 52 | 10 | RC07GF392J | 81349 | 66 | 10 |
| RC05GF331J | 81349 | 54 | 12 | RC07GF393J | 81349 | 59 | 32 |
| RC05GF471J | 81349 | 36 | 28 | RC07GF394J | 81349 | 59 | 45 |
| | | | | RC07GF4R7J | 81349 | 88 | 32 |
| | | | | RC07GF4R7J | 81349 | 93 | 30 |
| RC05GF510J | 81349 | 36 | 29 | RC07GF434J | 81349 | 93 | 44 |
| RC05GF511J | 81349 | 52 | 14 | RC07GF470J | 81349 | 56 | 28 |
| RC05GF560J | 81349 | 54 | 5 | RC07GF471J | 81349 | 56 | 26 |
| RC05GF562J | 81349 | 52 | 15 | RC07GF471J | 81349 | 61 | 11 |
| RC05GF620J | 81349 | 36 | 31 | RC07GF472J | 81349 | 57 | 18 |
| RC05GF683J | 81349 | 36 | 37 | RC07GF472J | 81349 | 61 | 7 |
| RC07GF100J | 81349 | 26 | 34 | RC07GF472J | 81349 | 66 | 7 |
| RC07GF100J | 81349 | 31 | 38 | RC07GF473J | 81349 | 59 | 29 |
| RC07GF101J | 81349 | 56 | 22 | RC07GF474J | 81349 | 13 | 30 |
| RC07GF102J | 81349 | 57 | 24 | RC07GF474J | 81349 | 59 | 39 |
| RC07GF102J | 81349 | 59 | 20 | RC07GF474J | 81349 | 59 | 45 |
| RC07GF102J | 81349 | 61 | 9 | RC07GF474J | 81349 | 93 | 61 |
| RC07GF102J | 81349 | 62 | 1 | | | | |
| RC07GF102J | 81349 | 66 | 9 | | | | |
| RC07GF103J | 81349 | 57 | 25 | RC07GF510J | 81349 | 57 | 29 |
| RC07GF103J | 81349 | 59 | 24 | RC07GF514J | 81349 | 59 | 45 |
| RC07GF103J | 81349 | 66 | 5 | RC07GF514J | 81349 | 93 | 43 |
| RC07GF104J | 81349 | 59 | 26 | RC07GF562J | 81349 | 56 | 31 |
| RC07GF105J | 81349 | 29 | 24 | RC07GF564J | 81349 | 59 | 45 |
| RC07GF105J | 81349 | 31 | 59 | | | | |
| RC07GF105J | 81349 | 59 | 45 | RC07GF621J | 81349 | 54 | 13 |
| RC07GF114J | 81349 | 59 | 25 | RC07GF624J | 81349 | 9 | 15 |
| RC07GF115J | 81349 | 13 | 28 | RC07GF624J | 81349 | 11 | 25 |
| RC07GF115J | 81349 | 18 | 66 | RC07GF624J | 81349 | 17 | 57 |
| RC07GF115J | 81349 | 24 | 43 | RC07GF624J | 81349 | 18 | 61 |
| RC07GF115J | 81349 | 86 | 33 | RC07GF624J | 81349 | 80 | 28 |
| RC07GF115J | 81349 | 90 | 37 | RC07GF624J | 81349 | 88 | 46 |
| RC07GF121J | 81349 | 56 | 27 | RC07GF624J | 81349 | 90 | 39 |
| RC07GF121J | 81349 | 59 | 46 | RC07GF624J | 81349 | 93 | 59 |
| RC07GF122J | 81349 | 56 | 19 | RC07GF624J | 81349 | 95 | 47 |
| RC07GF122J | 81349 | 57 | 17 | RC07GF681J | 81349 | 97 | 21 |
| RC07GF124J | 81349 | 59 | 25 | RC07GF682J | 81349 | 56 | 39 |
| RC07GF134J | 81349 | 59 | 25 | RC07GF682J | 81349 | 66 | 11 |
| RC07GF150J | 81349 | 26 | 32 | | | | |
| RC07GF151J | 81349 | 56 | 24 | | | | |
| RC07GF151J | 81349 | 56 | 33 | RC07GF753J | 81349 | 90 | 40 |
| RC07GF151J | 81349 | 57 | 19 | RC07GF754J | 81349 | 59 | 45 |
| RC07GF153J | 81349 | 56 | 36 | RC07GF821J | 81349 | 56 | 21 |
| RC07GF153J | 81349 | 57 | 27 | RC07GF823J | 81349 | 56 | 38 |
| RC07GF153J | 81349 | 61 | 10 | RC07GF823J | 81349 | 59 | 30 |
| RC07GF154J | 81349 | 66 | 6 | RC20GF105J | 81349 | 103 | 26 |
| RC07GF181J | 81349 | 56 | 33 | RC20GF115J | 81349 | 8 | 5 |
| RC07GF182J | 81349 | 56 | 17 | RC20GF115J | 81349 | 78 | 6 |
| RC07GF182J | 81349 | 67 | 4 | RC20GF151J | 81349 | 30 | 31 |
| RC07GF287J | 81349 | 44 | 33 | RC20GF4R7J | 81349 | 11 | 37 |
| RC07GF287J | 81349 | 47 | 44 | RC271807 | 71482 | 41 | 2 |
| RC07GF202J | 81349 | 56 | 35 | RC32GF100J | 81349 | 68 | 14 |
| RC07CF202J | 81349 | 57 | 20 | | | | |
| RC07GF220J | 81349 | 26 | 36 | RC32GF152K | 81349 | 57 | 22 |
| RC07GF221J | 81349 | 56 | 23 | RC42GF271K | 81349 | 57 | 30 |
| RC07GF221J | 81349 | 56 | 33 | RER65FR5007 | 81349 | 108 | 4 |
| RC07GF221J | 81349 | 59 | 37 | RER65F1R00M | 81349 | 108 | 1 |
| RC07GF222J | 81349 | 56 | 20 | RER65F10R0M | 81349 | 108 | 3 |
| RC07GF222J | 81349 | 59 | 22 | RE60N1500 | 81349 | 112 | 44 |
| RC07GF223J | 81349 | 59 | .38 | RE70G1RS0 | 81349 | 108 | 34 |
| RC07GF270J | 81349 | 31 | 35 | RE70N5001 | 81349 | 122 | 101 |
| RC07GF270J | 81349 | 56 | 30 | RE75G5001 | 81349 | 122 | 21 |
| RC07GF271J | 81349 | 56 | 33 | RF21AN | 81349 | 110 | 36 |
| RC07GF271J | 81349 | 59 | 35 | RG161U | 81349 | 87 | 29 |
| RC07GF272J | 81349 | 56 | 32 | RG187AU | 81349 | 88 | 50 |
| RC07GF272J | 81349 | 59 | 21 | RG188AU | 81349 | 82 | 27 |
| RC07GF272J | 81349 | 66 | 8 | RG188AU | 81349 | 90 | 44 |
| RC07GF273J | 81349 | 59 | 19 | RGL96AU | 81349 | 50 | 29 |
| RC07GF3L9J | 81349 | 54 | 11 | RGL96AU | 81349 | 51 | 6 |
| RC07GF331J | 8L349 | 56 | L8 | RG196AU | 81349 | 51 | 8 |

| PART NUMBER | FSCM | FIG. NO. | ITEM NO. | PART NUMBER | FSCM | FIG. NO. | ITEM NO. |
|--------------|-------|----------|----------|---------------|-------|----------|----------|
| RG196AU | 81349 | 51 | 18 | RNS5D4481F | 81349 | 43 | 25 |
| RG196AU | 81349 | 55 | 3 | RN5505761F | 81349 | 47 | 26 |
| RG196AU | 81349 | 55 | 24 | RN60C1211F | 81349 | 32 | 32 |
| RG196AU | 81349 | 55 | 30 | | | | |
| RG196AU | 81349 | 58 | 15 | RN60C1400F | 81349 | 31 | 52 |
| RG196AU | 81349 | 68 | 5 | RN60C1872F | 81349 | 31 | 54 |
| RG196AU | 81349 | 68 | 9 | RN80C2212F | 81349 | 29 | 19 |
| RG196AU | 81349 | 68 | 12 | RN60C2372F | 81349 | 32 | 24 |
| RG196AU | 81349 | 68 | 17 | RN60C2670F | 81349 | 29 | 17 |
| RG196AU | 81349 | 68 | 20 | RN60C3011F | 81349 | 29 | 18 |
| RG212U | 81349 | 75 | 4 | RN60C3011F | 81349 | 31 | 53 |
| RG212U | 81349 | 75 | 9 | RN60C3401F | 81349 | 29 | 16 |
| RG212U | 81349 | 75 | 14 | RN60C3401F | 81349 | 31 | 51 |
| RG212U | 81349 | 75 | 19 | RN60C6040F | 81349 | 49 | 7 |
| R6223U | 81349 | 37 | 7 | RN60C6192F | 81349 | 35 | 26 |
| RG223U | 81349 | 75 | 32 | RN60DI001F | 81349 | 45 | 13 |
| RG223U | 81349 | 75 | 37 | RN60D1002F | 81349 | 45 | 10 |
| RG223U | 81349 | 75 | 42 | RN60D1002F | 81349 | 46 | 14 |
| RG223U | 81349 | 75 | 47 | RN6001002F | 81349 | 47 | 45 |
| RG2230 | 81349 | 82 | 6 | RN60D1004F | 81349 | 45 | 11 |
| RG223U | 81349 | 86 | 44 | RN60D1004F | 81349 | 46 | 15 |
| RG223U | 81349 | 97 | 15 | RN60D1004F | 81349 | 47 | 46 |
| RG58CU | 81349 | 37 | 8 | RN60D1691F | 81349 | 47 | 41 |
| RG58CU | 81349 | 48 | 12 | RN60DI871F | 81349 | 45 | 15 |
| RG58CU | 81349 | 97 | 100 | RN60D2003F | 81349 | 8 | 14 |
| RG598U | 81349 | 79 | 6 | RN80D2211F | 81349 | 41 | 43 |
| RG59RU | 81349 | 87 | 9 | RN60D2373F | 81349 | 8 | 12 |
| RG598U | 81349 | 92 | 29 | RN6002431F | 81349 | 47 | 42 |
| RG598U | 81349 | 96 | 3 | RN50D2550F | 81349 | 45 | 14 |
| RJ12CL102 | 81349 | 93 | 56 | RN60D4320F | 81349 | 45 | 20 |
| RJ228L103 | 81349 | 18 | 84 | RN60D4420F | 81349 | 46 | 22 |
| RJ228L503 | 81349 | 18 | 74 | RN60D4530F | 81349 | 47 | 39 |
| RJ228W254 | 81349 | 17 | 44 | RN60D4753F | 81349 | 8 | 2 |
| RJ228N503 | 81349 | 10 | 29 | RN60D4753F | 81349 | 8 | 10 |
| RJ228W503 | 81349 | 73 | 5 | RN60D4753F | 81349 | 41 | 9 |
| RJ22CL102 | 81349 | 93 | 36 | RN60D4753F | 81349 | 78 | 5 |
| RJ22CL502 | 81349 | 93 | 32 | RN60D5620F | 81349 | 45 | 18 |
| RH288D | 07933 | 27 | 1 | RN60D6043F | 81349 | 8 | 4 |
| RM288D | 07933 | 33 | 5 | RN60D6043F | 81349 | 78 | 3 |
| RM288D | 07933 | 36 | 2 | RN60D6490F | 81349 | 46 | 21 |
| RM710D | 07933 | 28 | 9 | RN60D8450F | 81349 | 47 | 40 |
| RM7100 | 07933 | 32 | 4 | RN6008451F | 81349 | 47 | 27 |
| RM7100 | | | 2 | RN6008870F | 81349 | 45 | 19 |
| RM7110 | 07933 | 27 | 6 | RN65C1000F | 81349 | 10 | 32 |
| RM7110 | 07933 | 33 | 8 | RN65C1152F | 81349 | 10 | 34 |
| RNF100TYPE1 | 08795 | 125 | 22 | RN65C3480F | 81349 | 73 | 8 |
| RNR50H4872FR | 81349 | 54 | 15 | RN65C5491F | 81349 | 73 | 11 |
| RNR50H5112FR | 81349 | 54 | 15 | RN65C6340F | 81349 | 10 | 36 |
| RNR50H5362FR | 81349 | 54 | 15 | RN65C6650F | 81349 | 73 | 13 |
| RNR50H5622FR | 81349 | 54 | 15 | | | | |
| RNR50H5902FR | 81349 | 54 | 15 | RN65G12RIF | 81349 | 73 | 7 |
| RN50C1500F | 81349 | 54 | 6 | RN65G35R7F | 81349 | 10 | 31 |
| RN50C1650F | 81349 | 54 | 6 | RN75C1100F | 81349 | 41 | 6 |
| RN50C1820F | 81349 | 54 | 6 | RSTSM25TURC4 | 98291 | 82 | 30 |
| RN50C2000F | 81349 | 54 | 6 | R51905 | | 07933 | 95 |
| | | 22 | | | | | |
| RN50C2210F | 81349 | 54 | 6 | | | | |
| RN50C2430F | 81349 | 54 | 6 | RT12C2L201 | 81349 | 93 | 54 |
| RN50C2670F | 81349 | 54 | 6 | RT22C2L101 | 81349 | 18 | 85 |
| RN50C3010F | 81349 | 54 | 6 | RT22C2L203 | 81349 | 122 | 79 |
| RN50C3320F | 81349 | 54 | 6 | RT22C2P101 | 81349 | 45 | 16 |
| RN50C3570F | 81349 | 54 | 6 | RT22C2P101 | 81349 | 46 | 18 |
| RN50C3920F | 81349 | 54 | 6 | RT22C2P101 | 81349 | 47 | 49 |
| RN50C4320F | 81349 | 54 | 6 | RT22C2P102 | 81349 | 26 | 48 |
| RN50C4750F | 81349 | 54 | 6 | RT22C2P102 | 81349 | 29 | 26 |
| RN50C1022F | 81349 | 59 | 44 | RT22C2P102 | 81349 | 47 | 36 |
| | | | | RT22C2P103 | 81349 | 43 | 16 |
| | | | | RT22C2P103 | 81369 | 44 | 28 |
| RN55C2372K | 81349 | 31 | 43 | RT22C2P103 | 81349 | 47 | 19 |
| RN55C3652F | 81349 | 31 | 42 | RT22C2W201 | 81349 | 43 | 27 |
| RN55C4642F | 81349 | 32 | 33 | RT22C2W203 | 81349 | 103 | 30 |
| RN55C5101F | 81349 | 27 | 37 | RT22C2W502 | 81349 | 103 | 28 |
| RN55C5101F | 81349 | 33 | 46 | RT24CP103 | 81349 | 27 | 38 |
| RN55C5101F | 81349 | 36 | 44 | RT24CP502 | 81349 | 33 | 40 |
| | | | | RT24C2P102 | 81349 | 88 | 43 |
| RNSSD1333F | 81349 | 31 | 48 | RT24C2P103 | 81349 | 31 | 50 |
| AN55D2003F | 81349 | 41 | 11 | RT24C2P103 | 81349 | 36 | 43 |
| RN55D2373F | 81349 | 38 | 26 | RT24C2P103 | 81349 | 88 | 37 |
| RN55D2373F | 81349 | 40 | 18 | RV4LAYSAA251A | 81349 | 112 | 45 |
| RN55D2373F | 81349 | 41 | 10 | RV6LAYSAA102A | 81349 | 97 | 127 |
| RN55D3013F | 81349 | 31 | 46 | RV6LAYSAA103A | 81349 | 16 | 12 |

| PART NUMBER | FSCM | FIG. NO. | ITEM NO. | PART NUMBER | FSCM | FIG. NO. | ITEM NO. |
|------------------|-------|----------|----------|--------------|-------|----------|----------|
| RV6LAYS103A | 81349 | 105 | 18 | SM8651209 | 80063 | 20 | 28 |
| RV6LAYS104A | 81349 | 20 | 21 | SM8651221 | 80063 | 22 | 1 |
| RV6LAYS253A | 81349 | 107 | 22 | SM8651221 | 80063 | 84 | 7 |
| RV6LAYS501A | 81349 | L8 | 49 | SM8651254 | 80063 | 23 | 4 |
| RV6LAYS502A | 81349 | 71 | 13 | SM8651254 | 80063 | 85 | 7 |
| RV6LAYS502A | 81349 | 97 | 128 | SM8651258 | 80063 | 23 | 27 |
| RV6LAYS503A | 81349 | 71 | 42 | SM8651258 | 80063 | 85 | 23 |
| RV6LAYS503A | 81349 | 97 | 126 | SM8651271 | 80063 | 23 | 3 |
| RV6LAYS504A | 81349 | 106 | 16 | SM8651271 | 80063 | 85 | 6 |
| RV6NAYSL502A | 81349 | 24 | 59 | SP18651350 | 80063 | 18 | 41 |
| RV6NAYSL502A | 81349 | 86 | 37 | SM8651351 | 80063 | 18 | 40 |
| RW22VR101 | 81349 | 124 | 10 | SM8651354 | 80063 | 18 | 89 |
| RN22V1R2 | 81349 | 122 | 9 | SM8651355 | 80063 | 18 | 90 |
| RH37V240 | 81349 | 112 | 5 | SM8651365 | 80063 | 18 | 42 |
| RW56V100 | 81349 | 116 | 2 | SM8651399 | 80063 | 2 | 2 |
| RW69V821 | 81349 | 56 | 29 | SM8651412 | 80063 | 95 | 19 |
| RW74U2201F | 81349 | 97 | 123 | SM8651413 | 80063 | 95 | 20 |
| RW74U6R30F | 81349 | 115 | 1 | SM8651431 | 80063 | 80 | 8 |
| RW81U2000F | 81349 | 47 | 29 | SM8651471 | 80063 | 90 | 41 |
| RX37V240 | 81349 | 112 | ~ | SM8651512 | 80063 | 17 | 20 |
| RY4NA1B2L01 | 81349 | 50 | 55 | SM8651513 | 80063 | 17 | 21 |
| S811-132 | 12881 | 37 | 19 | SM8651514 | 80063 | 17 | 22 |
| SB4A102BMV | 01121 | 18 | 16 | SM8651515 | 80063 | 17 | 60 |
| SCA55383 | 80063 | 126 | 11 | SM8651534 | 80063 | 24 | 40 |
| SC855384 | 80063 | 126 | 3 | SM8651534 | 80063 | 86 | 29 |
| SC876458 | 80063 | 126 | 8 | SM8651651 | 80063 | 24 | 34 |
| SC883314-2CE | 98003 | 125 | 50 | SM8651651 | 80063 | 86 | 24 |
| SCC76453 | 80063 | 126 | 2 | SMG651783 | 80063 | 24 | 101 |
| | | | | SM8651783 | 80063 | 86 | 74 |
| SCD76454 | 80063 | 1 | 6 | SM8651904 | 80063 | 52 | 20 |
| SCD76457 | 80063 | 126 | 12 | SM8652224 | 80063 | 22 | 13 |
| SC2362 | 70309 | 105 | 7 | SM8652246-1 | 80063 | 111 | 33 |
| SERIES12-10000 | 17806 | 33 | 47 | SM8652494-1 | 80063 | 93 | 82 |
| SERIES12-10000 | 17826 | 35 | 23 | SM8652983 | 80063 | 15 | 1 |
| SERIES12-2000OHM | 17826 | 35 | 19 | SM8653423 | 80063 | 24 | 37 |
| SERIES12-5000OHM | 17826 | 27 | 42 | SM8653424 | 80063 | 24 | 21 |
| SE099E01 | 81349 | 9 | 40 | SM8653424 | 80063 | 86 | 22 |
| SE12XC04 | 81349 | 39 | 4 | SM8653425 | 80063 | 24 | 38 |
| SE12XC04 | 81349 | 41 | 12 | SM8653425 | 80063 | 86 | 26 |
| SE12XCW | 81349 | 124 | 9 | SM8653426 | 80063 | 24 | 30 |
| SE191001 | 81349 | 87 | 28 | SM8653428 | 80063 | 24 | 31 |
| SE25BRASSG0LD | 07707 | 115 | 4 | SM8683816 | 80063 | 26 | 1 |
| SF101-03 | 93332 | 21 | 4 | SMC651900 | 80063 | 57 | 12 |
| SF101-03 | 93332 | 28 | 6 | SMC651901 | 80063 | 57 | 11 |
| SF101-03 | 93332 | 32 | 1 | SMC651909 | 80063 | 56 | 40 |
| SF101-03 | 93332 | 34 | 6 | SMC652185-3 | 80063 | 19 | 22 |
| SF101-03 | 93332 | 35 | 3 | SMD650533 | 80063 | 82 | 20 |
| SG13003 | 93332 | 27 | 3 | SMD652305 | 80063 | 117 | 2 |
| SG13003 | 93332 | 28 | 7 | SMD652938 | 80063 | 110 | 6 |
| SG13003 | 93332 | 32 | 2 | SMA651243 | 80063 | 7 | 20 |
| SG13003 | 93332 | 33 | 6 | SMA651245 | 80063 | 50 | 61 |
| SG13003 | 93332 | 34 | 10 | SMA651245 | 80063 | 77 | 25 |
| SG141-03 | 93332 | 27 | 2 | SMA651556 | 80063 | 50 | 81 |
| SG141-03 | 93332 | 28 | 4 | SMA684064 | 80063 | 30 | 49 |
| SG141-03 | 93332 | 30 | 2 | SM8051223 | 80063 | 22 | 3 |
| SG141-03 | 93332 | 32 | 3 | SM8207922 | 80063 | 126 | 1 |
| SG141-03 | 93332 | 33 | 3 | SM8650580 | 80063 | 25 | 6 |
| SG141-03 | 93332 | 34 | 1 | SM8650644-14 | 80063 | 109 | 47 |
| SG141-03 | Y3332 | 36 | 4 | SM8650657 | 80063 | 111 | 108 |
| SG191-03 | 93332 | 28 | 5 | SM8650661-3 | 80063 | 71 | 28 |
| SG191-03 | 93332 | 33 | 4 | SM8650661-3 | 80063 | 97 | 159 |
| SG191-03 | 93332 | 34 | 4 | SM8650661-3 | 80063 | 110 | 110 |
| SG191-03 | 93332 | 36 | 5 | SM8650667 | 80063 | 111 | 23 |
| SG221-03 | 93332 | 27 | 7 | SM8650676-1 | 80063 | 86 | 10 |
| SG221-03 | 93332 | 33 | 2 | SM8650676-1 | 80063 | 90 | 6 |
| SG141-03 | 93332 | 28 | 3 | SM8650757-20 | 80063 | 24 | 11 |
| SG141-03 | 93332 | 30 | 1 | SM8650757-27 | 80063 | 81 | 7 |
| SG141-03 | 93332 | 34 | 7 | SM86507S7-3 | 80063 | 82 | 40 |
| SG71-03 | 93332 | 33 | 7 | SMa650757-34 | 80063 | 93 | 6 |
| SG71-03 | 93332 | 34 | 5 | SM8650757-37 | 80063 | 18 | 19 |
| SG71-03 | 93332 | 36 | 3 | SM8650757-8 | 80063 | 82 | 49 |
| SJB7962 | 01295 | 103 | 18 | SM8650793-7 | 80063 | 112 | 117 |
| SJB7962 | 01295 | 106 | 12 | SM8650794 | 80063 | 15 | 5 |
| SJ07962. | 01295 | 107 | 13 | SM8650794 | 80063 | 50 | 21 |
| SMB207912 | 80063 | 126 | 9 | SM8650794 | 80063 | 96 | 10 |
| SMB651141 | 80063 | 9 | 12 | SM8650794-1 | 80063 | 25 | 7 |
| SMB51147 | 80063 | 24 | 116 | SM8650794-10 | 80063 | 71 | 116 |
| SMB651147 | 80063 | 86 | 98 | SM8650794-10 | 80063 | 97 | 45 |
| SMB651198 | 80063 | 20 | 30 | SM8650794-2 | 80063 | 97 | 90 |
| SMB651204 | 80063 | 20 | 12 | SM8650794-4 | 80063 | 43 | -a |

| PART NUMBER | FSCM | FIG. NO. | ITEM NO. | PART NUMBER | FSCM | FIG. NO. | ITEM NO. |
|-------------|-------|----------|----------|-------------|-------|----------|----------|
| SMB650794-4 | 80063 | 50 | 83 | SMB6512D2 | 80063 | 20 | 32 |
| SMB650794-4 | 80063 | 51 | 2g | SMB6512D3 | 80063 | 23 | 25 |
| SMB650794-4 | 80063 | 55 | 17 | SMB651205 | 80063 | 20 | 4 |
| SMB650794-4 | 80063 | 58 | 5 | SMB651206 | 80063 | 20 | 36 |
| SMB650794-4 | 80063 | 60 | 14 | SMB651208 | 80063 | 20 | 29 |
| SMB650794-4 | 80063 | 63 | 11 | SMB651210 | 80063 | 20 | 27 |
| SMB650794-4 | 80063 | 65 | 1S | SMB651219 | 80063 | 22 | 16 |
| SMB650794-5 | 80063 | 81 | 18 | SMB651220 | 80063 | 22 | 35 |
| SMB650794-5 | 80063 | 100 | 22 | SMB651220 | 80063 | 84 | 17 |
| SMB650794-S | 80063 | 124 | 4 | SMB651222 | 80063 | 22 | 6 |
| SMB650794-7 | 80063 | 110 | 97 | SMB651222 | 80063 | 84 | 3 |
| SMB650802-1 | 80063 | 110 | 20 | SMB651223 | 80063 | 84 | 5 |
| SMB650802-3 | 80063 | 112 | 54 | SMB651224 | 80063 | 22 | 4 |
| SMB650865 | 80063 | 124 | 16 | SMB651224 | 80063 | 84 | 8 |
| SMB650874 | 80063 | 112 | 51 | SMB651225 | 80063 | 22 | 5 |
| SMB650874-1 | 80063 | 112 | 74 | SMB651225 | 80063 | 84 | 2 |
| SMB650885 | 80063 | 112 | 41 | SMB651226 | 80063 | 22 | 7 |
| SMB650888-2 | 80063 | 111 | 27 | SMB651226 | 80063 | 84 | 1 |
| SMB650898 | 80063 | 112 | 88 | SMB651227 | 80063 | 22 | 31 |
| SMB650926 | 80063 | 97 | 108 | SMB651227 | 80063 | 84 | 30 |
| SMB650926-1 | 80063 | 97 | 119 | SMB651228 | 80063 | 22 | 28 |
| SMB650935 | 80063 | 26 | 16 | SMB651228 | 80063 | 84 | 27 |
| SMB650982 | 80063 | 111 | 133 | SMB651229 | 80063 | 22 | 29 |
| SMB650987-1 | 80063 | 24 | 10 | SMB651229 | 80063 | 84 | 28 |
| SMB650987-2 | 80063 | 24 | 2 | SMB651230 | 80063 | 22 | 26 |
| SMB650987-2 | 80063 | 86 | 2 | SMB651230 | 80063 | 84 | 25 |
| SMB650998 | 80063 | 112 | 69 | SMB651231 | 80063 | 22 | 24 |
| SMB651001 | 80063 | 111 | 22 | SMB651231 | 80063 | 84 | 36 |
| SMB651004 | 80063 | 111 | 3 | SMB651232 | 80063 | 22 | 27 |
| SMB651011 | 80063 | 116 | 13 | SMB651232 | 80063 | 84 | 18 |
| SMB651066-4 | 80063 | 111 | 84 | SMB651232-1 | 80063 | 22 | 11 |
| SMB651066-5 | 80063 | 110 | 72 | SMB651232-1 | 80063 | 84 | 26 |
| SMB651066-9 | 80063 | 111 | 109 | SMB651233 | 80063 | 22 | 19 |
| SMB651077 | 80063 | 111 | 48 | SMB651233 | 80063 | 84 | 16 |
| SMB651078 | 80063 | 109 | 22 | SMB651236 | 80063 | 22 | 20 |
| SMB651079 | 80063 | 109 | 7 | SMB651236 | 80063 | 84 | 32 |
| SMB651100-1 | 80063 | 87 | 16 | SMB651240 | 80063 | 22 | 25 |
| SMB651100-1 | 80063 | 94 | 21 | SMB651240 | 80063 | 84 | 37 |
| SMB651100-3 | 80063 | 9 | 34 | SMB651245 | 80063 | 48 | 3 |
| SMB651100-3 | 80063 | 10 | 2 | SMB651247 | 80063 | 70 | 2 |
| SMB651100-3 | 80063 | 11 | 6 | SMB651250 | 80063 | 23 | 13 |
| SMB651100-3 | 80063 | 12 | 3 | SMB651250 | 80063 | 85 | 31 |
| SMB651100-3 | 80063 | 16 | 6 | SMB651251 | 80063 | 85 | 5 |
| SMB651100-3 | 80063 | 18 | 132 | SMB651251-1 | 80063 | 23 | 20 |
| SMB651100-3 | 80063 | 24 | 121 | SMB651252 | 80063 | 23 | 11 |
| SMB651100-3 | 80063 | 72 | 9 | SMB651252 | 80063 | 85 | 12 |
| SMB651100-3 | 80063 | 82 | 8 | SMB651255 | 80063 | 23 | 2 |
| SMB651100-3 | 80063 | 86 | 64 | SMB651255 | 80063 | 85 | 4 |
| SMB651100-3 | 80063 | 89 | 25 | SMB651257 | 80063 | 23 | 32 |
| SMB651100-3 | 80063 | 92 | 24 | SMB651257 | 80063 | 85 | 27 |
| SMB651101 | 80063 | 17 | 23 | SMB651259 | 80063 | 23 | 5 |
| SMB651102-2 | 80063 | 13 | 11 | SMB651260 | 80063 | 23 | 10 |
| SMB651102-3 | 80063 | 13 | 12 | SMB651260 | 80063 | 85 | 11 |
| SMB651104-1 | 80063 | 10 | L5 | SMB651261 | 80063 | 23 | 7 |
| SMB651104-1 | 80063 | 11 | 11 | SMB651262 | 80063 | 23 | 28 |
| SMB651104-1 | 80063 | 12 | 10 | SMB651262 | 80063 | 85 | 22 |
| SMB651104-1 | 80063 | 16 | 13 | SMB651263 | 80063 | 85 | 20 |
| SMB651104-1 | 80063 | 19 | 8 | SMB651264 | 80063 | 23 | 18 |
| SMB651104-1 | 80063 | 21 | 4 | SMB651264 | 80063 | 85 | 17 |
| SMB651104-1 | 80063 | 79 | 14 | SMB651265 | 80063 | 23 | 1 |
| SMB651104-1 | 80063 | 82 | 18 | SMB651265 | 80063 | 85 | 3 |
| SMB651100-1 | 80063 | 83 | 4 | SMB651286 | 80063 | 23 | 31 |
| SMB651104-1 | 80063 | 87 | 20 | SMB651266 | 80063 | 85 | 26 |
| SMB651104-1 | 80063 | 92 | 17 | SMB651261 | 80063 | 23 | 26 |
| SMB651104-1 | 80063 | 94 | 10 | SMB651267 | 80063 | 85 | 21 |
| SMB651104-2 | 80063 | 18 | 119 | SMB651280 | 80063 | 71 | 133 |
| SMB651104-2 | 80063 | 86 | 48 | SMB651289 | 80063 | 23 | 14 |
| SMB651104-S | 80063 | 24 | 114 | SMB851289 | 80063 | 85 | 14 |
| SMB651118 | 80063 | 77 | 28 | SMB651289-1 | 80063 | 23 | 18 |
| SMB651121 | 80063 | 71 | 63 | SMB651289-1 | 80063 | 85 | 16 |
| SMB651134 | 80063 | 71 | 33 | SMB651290-1 | 80063 | 69 | 23 |
| SMB651134 | 80063 | 97 | 146 | SMB651290-2 | 80063 | 71 | 75 |
| SMB651146 | 80063 | 24 | 83 | SMB651291 | 80063 | 69 | 22 |
| SMB651146 | 80063 | 86 | 83 | SMB651291-2 | 80063 | 71 | 77 |
| SMB651162 | 80063 | 7 | 15 | SMB651292 | 80063 | 20 | 33 |
| SMB651183-2 | 80063 | 71 | 83 | SMB651293 | 80063 | 20 | 24 |
| SMB651183-2 | 80063 | 71 | 103 | SMB651315 | 80063 | 69 | 49 |
| SMB651195 | 80063 | 20 | 11 | SMB651322-1 | 80063 | 19 | 14 |
| SMB651196 | 80063 | 20 | 17 | SMB651323 | 80063 | 18 | 130 |
| SMB651197 | 80063 | 20 | 37 | SMB651323 | 80063 | 20 | 22 |

| PART NUMBER | FSCM | FIG. NO. | ITEM NO. | PART NUMBER | FSCM | FIG. NO. | ITEM NO. |
|-------------|-------|----------|----------|--------------|-------|----------|----------|
| SMB651325 | 80063 | 71 | 129 | SMB651535 | 80063 | 18 | 47 |
| SMB651325 | 80063 | 97 | 63 | SMB651535 | 80063 | 24 | 42 |
| SMB651329 | 80063 | 97 | 38 | SMB651535-1 | 80063 | 24 | 41 |
| SMB651330 | 80063 | 99 | 6 | SMB651542 | 80063 | 90 | 70 |
| SMB651332 | 80063 | 71 | 1 | SMB651545 | 80063 | 20 | 1 |
| SMB651337 | 80063 | 99 | 38 | SMB651545 | 80063 | 90 | 66 |
| SMB651338 | 80063 | 99 | 2 | SMB651555 | 80063 | 16 | 27 |
| SMB651339 | 80063 | 99 | 28 | SMB651555-10 | 80063 | 18 | 120 |
| SMB651340 | 80063 | 71 | 44 | SMB651555-11 | 80063 | 18 | 113 |
| SMB651341 | 80063 | 97 | 145 | SMB651555-2 | 80063 | 9 | 30 |
| SMB651345 | 80063 | 71 | 26 | SMB651555-2 | 80063 | 10 | 21 |
| SMB651345 | 80063 | 97 | 158 | SMB651555-2 | 80063 | 15 | 7 |
| SMB651345 | 80063 | 110 | 108 | SMB651555-2 | 80063 | 18 | 144 |
| SMB651346 | 80063 | 71 | 25 | SMB651555-2 | 80063 | 24 | 70 |
| SMB651346 | 80063 | 97 | 162 | SMB651555-2 | 80063 | 69 | 5 |
| SMB651346 | 80063 | 110 | 109 | SMB651555-2 | 80063 | 72 | 22 |
| SMB651371 | 80063 | 125 | 48 | SMB651555-2 | 80063 | 79 | 7 |
| SMB651375-1 | 80063 | 7 | 21 | SMB651555-2 | 80063 | 86 | 94 |
| SMB651375-1 | 80063 | 37 | 33 | SMB651555-2 | 80063 | 87 | 33 |
| SMB651375-1 | 80063 | 48 | 2 | SMB651555-2 | 80063 | 96 | 8 |
| SMB651375-1 | 80063 | 77 | 23 | SMB651555-2 | 80063 | 99 | 21 |
| SMB651376 | 80063 | 7 | 17 | SMB651555-3 | 80063 | 10 | 12 |
| SMB651376 | 80063 | 37 | 37 | SMB651555-3 | 80063 | 11 | 18 |
| SMB651376 | 80063 | 48 | 7 | SMB651555-3 | 80063 | 18 | 124 |
| SMB651376 | 80063 | 77 | 21 | SMB8651555-3 | 80063 | 24 | 86 |
| SMB651379 | 80063 | 74 | 50 | SMB651555-3 | 80063 | 40 | 35 |
| SMB651381 | 80063 | 48 | 5 | SMB651555-3 | 80063 | 72 | 11 |
| SMB651381-1 | 80063 | 37 | 32 | SMB651555-3 | 80063 | 94 | 20 |
| SMB651382 | 80063 | 79 | 38 | SMB651555-4 | 80063 | 40 | 31 |
| SMB651383 | 80063 | 2 | 50 | SMB651555-8 | 80063 | 38 | 53 |
| SMB651390 | 80063 | 2 | 53 | SMB651555-8 | 80063 | 40 | 38 |
| SMB651398 | 80063 | 125 | 1 | SMB651555-8 | 80063 | 79 | 17 |
| SMB651402 | 80063 | 2 | 12 | SMB651563 | 80063 | 71 | 180 |
| SMB651403 | 80063 | 21 | 6 | SMB651563 | 80063 | 97 | 115 |
| SMB651404 | 80063 | 19 | 10 | SMB651573-3 | 80063 | 18 | 4 |
| SMB651405 | 80063 | 74 | 27 | SMB651573-3 | 80063 | 105 | 2 |
| SMB651406 | 80063 | 83 | 6 | SMB651573-3 | 80063 | 106 | 2 |
| SMB651407 | 80063 | 82 | 2 | SMB651573-4 | 80063 | 107 | 2 |
| SMB651409-1 | 80063 | 100 | 10 | SMB651594 | 80063 | 71 | 161 |
| SMB651409-2 | 80063 | 81 | 9 | SMB651594 | 80063 | 98 | 27 |
| SMB651409-3 | 80063 | 81 | 10 | SMB651603-1 | 80063 | 75 | 3 |
| SMB651410 | 80063 | 100 | 9 | SMB651603-12 | 80063 | 92 | 30 |
| SMB651410 | 80063 | 81 | 12 | SMB651603-16 | 80063 | 96 | 15 |
| SMB651410 | 80063 | 100 | 14 | SMB651603-17 | 80063 | 96 | 4 |
| SMB651411-1 | 80063 | 100 | 17 | SMB651603-18 | 80063 | 125 | 3 |
| SMB651411-2 | 80063 | 81 | 13 | SMB651603-19 | 80063 | 75 | 13 |
| SMB651419 | 80063 | 12 | 27 | SMB651603-2 | 80063 | 75 | 6 |
| SMB651424 | 80063 | 82 | 14 | SMB651603-20 | 80063 | 75 | 18 |
| SMB651427 | 80063 | 16 | 10 | SMB651603-33 | 80063 | 75 | 36 |
| SMB651427 | 80063 | 87 | 3 | SMB651603-34 | 80063 | 75 | 46 |
| SMB651427 | 80063 | 94 | 1 | SMB651603-35 | 80063 | 97 | 101 |
| SMB651432 | 80063 | 79 | 36 | SMB651603-36 | 80063 | 75 | 31 |
| SMB651433 | 80063 | 79 | 11 | SMB651603-37 | 80063 | 75 | 41 |
| SMB651434 | 80063 | 79 | 9 | SMB651603-43 | 80063 | 75 | 27 |
| SMB651435 | 800S3 | 79 | 10 | SMB651603-44 | 80063 | 75 | 23 |
| SMB651436 | 80063 | 79 | 39 | SMB651603-49 | 80063 | 97 | 97 |
| SMB651436-1 | 80063 | 79 | 40 | SMB651603-5 | 80063 | 97 | 14 |
| SMB651440 | 80063 | 82 | 39 | SMB651603-50 | 80063 | 97 | 95 |
| SMB651442 | 80063 | 82 | 51 | SMB651603-70 | 80063 | 121 | 4 |
| SMB651442-1 | 80063 | 82 | 55 | SMB651603-71 | 80063 | 121 | 1 |
| SMB651453 | 80063 | 15 | 17 | SMB651603-72 | 80063 | 121 | 8 |
| SMB651453 | 80063 | 96 | 26 | SMB651603-74 | 80063 | 112 | 22 |
| SMB651460 | 80063 | 17 | 63 | SMB651603-75 | 80063 | 121 | 11 |
| SMB651469 | 80063 | 90 | 16 | SMB651650 | 80063 | 18 | 43 |
| SMB651470 | 80063 | 90 | 17 | SMB651652 | 80063 | 24 | 29 |
| SMB651491 | 80063 | 88 | 49 | SMB651654 | 80063 | 24 | 28 |
| SMB651504 | 80063 | 82 | 19 | SMB651654 | 80063 | 86 | 23 |
| SMB651505 | 80063 | 82 | 21 | SMB651658 | 80063 | 24 | 32 |
| SMB651510 | 80063 | 90 | 51 | SMB651663 | 80063 | 24 | 35 |
| SMB651516 | 80063 | 82 | 24 | SMB651663 | 80063 | 86 | 25 |
| SMB651519 | 80063 | 9 | 55 | SMB651675 | 80063 | 22 | 23 |
| SMB651519-1 | 80063 | 90 | 54 | SMB651675 | 80063 | 84 | 34 |
| SMB651519-2 | 80063 | 90 | 57 | SMB651676 | 80063 | 22 | 22 |
| SMB651519-3 | 80063 | 89 | 8 | SMB651676 | 80063 | d4 | 35 |
| SMB651519-3 | 80063 | 90 | 63 | SMB651702 | 80063 | 45 | 8 |
| SMB651519-4 | 80063 | 90 | 60 | SMB651702 | 80063 | 46 | 12 |
| SMB651519-5 | 80063 | 9 | 41 | SMB651702 | 80063 | 47 | 14 |
| SMB651519-5 | 80063 | 90 | 65 | SMB651733 | 80063 | 26 | 66 |
| SMB651522 | 80063 | 87 | 12 | SMB651733 | 80063 | 27 | 55 |
| SMB651532 | 80063 | 91 | 4 | SMB651733 | 80063 | 28 | 38 |

| PART NUMBER | FSCM | FIG. NO. | ITEM NO. | PART NUMBER | FSCM | FIG. NO. | ITEM NO. |
|--------------|-------|----------|----------|-------------|-------|----------|----------|
| SMB651733 | 80063 | 30 | 55 | SMB652213 | 80063 | 111 | 131 |
| SMB651733 | 80063 | 32 | 42 | SMB652215 | 80063 | 111 | 129 |
| SMB651733 | 80063 | 33 | 55 | SMB652217 | 80063 | 111 | 136 |
| SMB651733 | 80063 | 34 | 27 | SMB652221 | 83058 | 97 | 118 |
| SMB651733 | 80063 | 36 | 49 | SMB652231 | 80063 | 111 | 78 |
| SMB651738 | 80063 | 27 | 51 | SMB3652232 | 80063 | 111 | 125 |
| SMB651738 | 80063 | 33 | 51 | SMB652233 | 80063 | 111 | 87 |
| SMB651745 | 80063 | 38 | 3 | SMB652234 | 80063 | 111 | 86 |
| SMB651746 | 80063 | 40 | 13 | SMB652237-1 | 80063 | 111 | 95 |
| SMB651764 | 80063 | 38 | 15 | SMB652237-2 | 80063 | 111 | 72 |
| SMB651764 | 80063 | 40 | 6 | SMB652239-1 | 80063 | 111 | 96 |
| SMB651766 | 80063 | 37 | 17 | SMB652239-2 | 80063 | 111 | 74 |
| SMB651767 | 80063 | 37 | 30 | SMB652245 | 80063 | 92 | 28 |
| SMB651768 | 80063 | 37 | 23 | SMB652246-2 | 80063 | 112 | 75 |
| SMB651780 | 80063 | 24 | 36 | SMB652246-3 | 80063 | 112 | 87 |
| SMB651780 | 80063 | 86 | 79 | SMB652247-1 | 80063 | 121 | 3 |
| SMB651781 | 80063 | 24 | 108 | SMB652247-2 | 80063 | 121 | 17 |
| SMB651781 | 80063 | 86 | 87 | SMB652247-3 | 80063 | 121 | 18 |
| SMB651782 | 80063 | 24 | 105 | SMB652247-4 | 80063 | 121 | 19 |
| SMB651782 | 80063 | 86 | 80 | SMB652247-5 | 80063 | 121 | 20 |
| SMB651784 | 80063 | 19 | 5 | SMB652249 | 80063 | 93 | 65 |
| SMB651784 | 80063 | 21 | 10 | SMB652252 | 80063 | 36 | 9 |
| SMB651784 | 80063 | 83 | 11 | SMB652257 | 80063 | 37 | 26 |
| SMB651784-1 | 80063 | 79 | 33 | SMB652267 | 80063 | 38 | 17 |
| SMB651786 | 80063 | 74 | 1 | SMB65227U | 80063 | 38 | 16 |
| SMB651786 | 80063 | 101 | 4 | SMB652290 | 80063 | 110 | 44 |
| SMB651845 | 80063 | 55 | 13 | SMB652294 | 80063 | 118 | 7 |
| SMB651846 | 80063 | 65 | 9 | SMB652294 | 80063 | 119 | 5 |
| SMB651847-1 | 80063 | 51 | 16 | SMB652299 | 80063 | 84 | 10 |
| SMB651847-1 | 80063 | 55 | 9 | SMB652300 | 80063 | 84 | 19 |
| SMB651847-1 | 80063 | 58 | 21 | SMB652303 | 80063 | 24 | 84 |
| SMB651847-1 | 80063 | 60 | 12 | SMB652303 | 80063 | 86 | 78 |
| SMB651847-1 | 80063 | 63 | 8 | SMB652304 | 80063 | 24 | 104 |
| SMB651847-1 | 80063 | 65 | 13 | SMB652330 | 80063 | 111 | 6 |
| SMB651847-2 | 80063 | 60 | 20 | SMB652331 | 80063 | 111 | 10 |
| SMB651847-2 | 80063 | 63 | 5 | SMB652332 | 80063 | 111 | 8 |
| SMB651853 | 80063 | 50 | 59 | SMB652336-1 | 80063 | 97 | 34 |
| SMB651854 | 80063 | 50 | 63 | SMB652336-2 | 80063 | 71 | 79 |
| SMB651860 | 80063 | 50 | 64 | SMB652338 | 80063 | 110 | 60 |
| SMB651899 | 80063 | 54 | 16 | SMB652340 | 80063 | 112 | 100 |
| SMB651927-1 | 80063 | 51 | 27 | SMB652341 | 80063 | 112 | 67 |
| SMB651927-1 | 80063 | 55 | 18 | SMB652346-1 | 80063 | 69 | 3 |
| SMB651927-1 | 80063 | 58 | 6 | SMB652346-2 | 80063 | 75 | 1 |
| SMB651927-2 | 80063 | 50 | 80 | SMB852346-3 | 80063 | 75 | 11 |
| SMB651927-2 | 80063 | 60 | 16 | SMB652346-4 | 80063 | 75 | 6 |
| SMB651927-2 | 80063 | 63 | 13 | SMB652346-5 | 80063 | 75 | 16 |
| SMB651927-2 | 80063 | 65 | 17 | SMB652347-1 | 80063 | 71 | 112 |
| SMB651929 | 80063 | 50 | 16 | SMB652347-2 | 80063 | 71 | 115 |
| SMB651966 | 80063 | 50 | 35 | SMB652347-3 | 80063 | 71 | 106 |
| SMB651969 | 80063 | 51 | 10 | SMB652348-1 | 80063 | 71 | 110 |
| SMB651969 | 80063 | 55 | 27 | SMB652348-2 | 80063 | 97 | 12 |
| SMB652003 | 80063 | 50 | 66 | SMB652348_3 | 80063 | 75 | 29 |
| SMB652069 | 80063 | 69 | 26 | SMB652348-4 | 80063 | 75 | 39 |
| SMB652120 | 80063 | 2 | 41 | SMB652348-5 | 80063 | 75 | 34 |
| SMB652125 | 80063 | 89 | 18 | SMB652346-6 | 80063 | 75 | 44 |
| SMB652126 | 80063 | 89 | 21 | SMB652349-1 | 80063 | 71 | 111 |
| SMB652131 | 80063 | 110 | 79 | SMB652349-2 | 80063 | 71 | 108 |
| SMB652149 | 80063 | 7 | 39 | SMB652350-1 | 80063 | 71 | 109 |
| SMB652149 | 80063 | 37 | 48 | SMB652366 | 80063 | 111 | 43 |
| SMB652149 | 80063 | 48 | 23 | SMB652370-1 | 80063 | 97 | 98 |
| SMB652149 | 80063 | 77 | 26 | SMB652371-1 | 80063 | 99 | 56 |
| SMB652155-1 | 80063 | 69 | 8 | SMB652371-2 | 80063 | 99 | 39 |
| SMB652155-2 | 80063 | 69 | 7 | SMB652376 | 80063 | 120 | 5 |
| SMB652155-3 | 80063 | 69 | 4 | SMB652380 | 80063 | 112 | 23 |
| SMB652155-4 | 80063 | 69 | 2 | SMB652392 | 80063 | 113 | 2 |
| SMB652155-5 | 80063 | 69 | 1 | SMB652398 | 80063 | 113 | 25 |
| SMB65215 5-7 | 80063 | 99 | 57 | SMB652399 | 80063 | 2 | 54 |
| SMB652159 | 80063 | 71 | 113 | SMB652403 | 80063 | 113 | 22 |
| SMB652160 | 80363 | 71 | 114 | SMB652405 | 80063 | 112 | 49 |
| SMB652167 | 80063 | 125 | 28 | SMB652406 | 80063 | 112 | 112 |
| SMB652178 | 80063 | 71 | 121 | SMB652407 | 80063 | 112 | 114 |
| SMB652178-1 | 80063 | 71 | 123 | SMB652408 | 80063 | 110 | 80 |
| SMB652182 | 80063 | 71 | 78 | SMB652409-1 | 80063 | 112 | 32 |
| SMB652197 | 80063 | 19 | 30 | SMB652409-2 | 80063 | 112 | 26 |
| SMB652197 | 80063 | 74 | 56 | SMB652410-1 | 80063 | 112 | 31 |
| SMB652208 | 80063 | 111 | 132 | SMB652410-2 | 80063 | 112 | 77 |
| SMB652207 | 80063 | 123 | 20 | SMB652419 | 80063 | 106 | 31 |
| SMB652209 | 80063 | 123 | 17 | SMB652419 | 80063 | 109 | 14 |
| SMB652210 | 80063 | 111 | 135 | SMB652420 | 80063 | 109 | 40 |
| SMB652211 | 80063 | 111 | 126 | SMB652422 | 80063 | 109 | 29 |

| PART NUMBER | FSCM | FIG. NO. | ITEM NO. | PART NUMBER | FSCM | FIG. NO. | ITEM NO. |
|----------------|-------|-------------|-------------|----------------|-------|-------------|-------------|
| SMB652428 | 80063 | 111 | 5 | SMB652756 | 80063 | 112 | 65 |
| SMB652431 | 80063 | 111 | 61 | SMB65276 | 80063 | 120 | 12 |
| SMB652437 | 80063 | 111 | 59 | SMB652767 | 80063 | 112 | 25 |
| SMB652458-1 | 80063 | 92 | 7 | SMB652784 | 80063 | 112 | 60 |
| SMB652458-2 | 80063 | 92 | 9 | SMB652800 | 80063 | 109 | 44 |
| SMB652459 | 80063 | 92 | 3 | SMB652826 | 80063 | 111 | 34 |
| SMB652460 | 80063 | 92 | 5 | SMB552829 | 80063 | 22 | 2 |
| SMB652460-1 | 80063 | 87 | 4 | SMB652829 | 80063 | 84 | 4 |
| SMB652462 | 80063 | 115 | 13 | SMB652830 | 80063 | 22 | 15 |
| SMB652465 | 80063 | 71 | 100 | SMB652830 | 80063 | 84 | 14 |
| SMB652474 | 80063 | 71 | 166 | SMB652831 | 80063 | 111 | 70 |
| SMB652474 | 80063 | 98 | 25 | SMB652832 | 80063 | 111 | 106 |
| SMB652475 | 80063 | 71 | 167 | SMB652833 | 80063 | 111 | 16 |
| SMB652475 | 80063 | 98 | 26 | SMB652883 | 80063 | 24 | 97 |
| SMB652479 | 80063 | 122 | 31 | SMB652883 | 80063 | 86 | 71 |
| SMB652504 | 80063 | 112 | 84 | SMB652945 | 80063 | 71 | 134 |
| SMB652505 | 80063 | 112 | 79 | SMB652947 | 80063 | 97 | 75 |
| SMB652515 | 80063 | 112 | 89 | SMB652960 | 80063 | 122 | 32 |
| SMB652521 | 80063 | 123 | 16 | SMB652962-1 | 80063 | 109 | 36 |
| SMB652522 | 80063 | 97 | 86 | SMB652962-2 | 80063 | 109 | 31 |
| SMB652526 | 80063 | 110 | 84 | SMB652962-4 | 80063 | 109 | 420 |
| SMB652538 | 80063 | 111 | 104 | SMB652963 | 80063 | 122 | 4 |
| SMB652540 | 80063 | 111 | 67 | SMB652970 | 80063 | 125 | 30 |
| SMB652541 | 80063 | 111 | 138 | SMB652980 | 80063 | 110 | 9 |
| SMB652542 | 80063 | 110 | 95 | SMB652981 | 80063 | 9 | 49 |
| SMB652543 | 80063 | 110 | 91 | SMB652981 | 80063 | 10 | 17 |
| SMB65254S | 80063 | 110 | 88 | SMB652981 | 80063 | 11 | 12 |
| SMB652550 | 80063 | 102 | 14 | SMB652981 | 80063 | 12 | 11 |
| SMB652551 | 80063 | 102 | 13 | SMB652981 | 80063 | 16 | 15 |
| SMB652552 | 80063 | 102 | 15 | SMB652981 | 80063 | 72 | 13 |
| SMB652555-3 | 80063 | 38 | 38 | SMB652981 | 80063 | 79 | 20 |
| SMB652558 | 80063 | 102 | 19 | SMB652981 | 80063 | 82 | 43 |
| SMB652564 | 80063 | 99 | 10 | SMB652981 | 80063 | 87 | 21 |
| SMB652570 | 80063 | 37 | 39 | SMB652981 | 80063 | 89 | 5 |
| SMB652570 | 80063 | 48 | 26 | SMB652981 | 80063 | 92 | 20 |
| SMB652570 | 80063 | 50 | 58 | SMB652981 | 80063 | 94 | 5 |
| SMB652572 | 80063 | 71 | 84 | SMB652981-3 | 80063 | 18 | 136 |
| SMB652574-1 | 80063 | 112 | 61 | SMB652981-3 | 80063 | 86 | 95 |
| SMB652581 | 80063 | 111 | 112 | SMB652983 | 80063 | 96 | 16 |
| SMB652581 | 80063 | 123 | 21 | SMB652985 | 80063 | 88 | 11 |
| SMB652582 | 80063 | 101 | 15 | SMB6S2986 | 80063 | 79 | 29 |
| SMB652583-1 | 80063 | 97 | 87 | SMB652988 | 80063 | 71 | 160 |
| SMB652583-2 | 80063 | 97 | 73 | SMB652988 | 80063 | 98 | 15 |
| SMB652594-1 | 80063 | 87 | 36 | SMB652988 | 80063 | 110 | 38 |
| SMB652594-2 | 80063 | 87 | 40 | SMB6S2991-3 | 80063 | 4 | 41 |
| SMB652595 | 80063 | 69 | 50 | SMB652991-3 | 80063 | 5 | 42 |
| SMB652596 | 80063 | 70 | 13 | SMB652991-3 | 80063 | 6 | 41 |
| SMB652600 | 80063 | 112 | 85 | SMB652992-1 | 80063 | 4 | 37 |
| SMB652601 | 80063 | 71 | 59 | SMB652992-1 | 80063 | 5 | 32 |
| SMB652601-1 | 80063 | 71 | 61 | SMB652992-1 | 80063 | 6 | 37 |
| SMB652605 | 80063 | 89 | 29 | SMB652994-1 | 80063 | 99 | 59 |
| SMB652606 | 80063 | 97 | 89 | SMB6S2994-2 | 80063 | 69 | 18 |
| SMB652608 | 80063 | 97 | 129 | SMB652994-3 | 80063 | 69 | 20 |
| SMB652621 | 80063 | 97 | 39 | SMB652994-3 | 80063 | 99 | 1 |
| SMB652631 | 80063 | 86 | 92 | SMB653090 | 80063 | 16 | 11 |
| SMB652632 | 80063 | 74 | 54 | SMB6S3102 | 80063 | 116 | 22 |
| SMB652640 | 80063 | 97 | 59 | SMB6S3103 | 80063 | 116 | 6 |
| SMB652651-1 | 80063 | 111 | 44 | SMB653105 | 80063 | 79 | 25 |
| SMB652651-1 | 80063 | 112 | 30 | SMB653109 | 80063 | 120 | 20 |
| SMB652651-2 | 80063 | 111 | 51 | SMB653110 | 80063 | 112 | 103 |
| SMB652651-2 | 80063 | 112 | 50 | SMB653112 | 80063 | 3 | 7 |
| SMB652651-3 | 80063 | 111 | 57 | SMB653116 | 80063 | 125 | 53 |
| SMB6526S2 | 80063 | 71 | 62 | SMB6S3117 | 80063 | 125 | 18 |
| SMB652690 | 80063 | 93 | 71 | SMB653118 | 80063 | 125 | 60 |
| SMB652691 | 80063 | 93 | 66 | SMB653119 | 80063 | 125 | 59 |
| SMB652725 | 80063 | 109 | 32 | SMB653120 | 80063 | 125 | 19 |
| SMB652726-1 | 80063 | 109 | 34 | SMB653128 | 80063 | 82 | 32 |
| SMB652726,2 | 80063 | 109 | 38 | SMB653132 | 80063 | 109 | 52 |
| SMB652740 | 80063 | 106 | 29 | SMB653133 | 80063 | 109 | 39 |
| SMB652741-1 | 80063 | 26 | 111 | SMB653137 | 80063 | 79 | 34 |
| SMB652741-1 | 80063 | 86 | 67 | SMB653141 | 80063 | 24 | 103 |
| SMB652741-2 | 80063 | 24 | 92 | SMB653141 | 80063 | 86 | 77 |
| SMB652741-4 | 80063 | 24 | 78 | SMB853142-1 | 80063 | 24 | 107 |
| SMB652741-4 | 80063 | 86 | 50 | SMB653142-1 | 80063 | 8 | 49 |
| SMB652742 | 80063 | 88 | 15 | SMB653143 | 80063 | 24 | 106 |
| SMB652751 | 80063 | 111 | 71 | SMB653143 | 80063 | 86 | 75 |
| SMB652752 | 80063 | 111 | 107 | SMB653144 | 80063 | 24 | 102 |
| SMB652753 | 80063 | 112 | 27 | SMB6S3144 | 80063 | 86 | 76 |
| SMB652754 | 80063 | 112 | 12 | SMB653149 | 80063 | 112 | 108 |
| SMB6527S5 | 80063 | 112 | 71 | SMB653156 | 80063 | 50 | 76 |

| PART NUMBER | FSCM | FIG. NO. | ITEM NO. | PART NUMBER | FSCM | FIG. NO. | ITEM NO. |
|-------------|-------|----------|----------|-------------|-------|----------|----------|
| SMB653157-2 | 80063 | 50 | 79 | SMB653419 | 80063 | 24 | 79 |
| SMB653159 | 80063 | 50 | 77 | SMB653419 | 80063 | 86 | 69 |
| SMB653175 | 80063 | 52 | 22 | SMB653447 | 80063 | 24 | 33 |
| SMB65317S | 80063 | 53 | 9 | SMB653448 | 80063 | 109 | 13 |
| SMB65317S | 80063 | 54 | 18 | SMB653476 | 80063 | 109 | 5 |
| SMB65317S | 80063 | 56 | 45 | SMB683785-1 | 80063 | 18 | 95 |
| SMB65317S | 80063 | 57 | 38 | SMB683853 | 80063 | 30 | 29 |
| SMB65317S | 80063 | 59 | 51 | SMB683854 | 80063 | 30 | 3 |
| SMB65317S | 80063 | 61 | 18 | SMB683884-2 | 80063 | 24 | 39 |
| SMB65317S | 80063 | 62 | 8 | SMB683884-2 | 80063 | 86 | 28 |
| SMB65317S | 80063 | 64 | 17 | SMB684321 | 80063 | 6 | 44 |
| SMB65317S | 80063 | 6S | 18 | SMB684322 | 80063 | 4 | 28 |
| SMB65317S | 80063 | 67 | 9 | SMB684322 | 80063 | 5 | 24 |
| SMB653177 | 80063 | 19 | 15 | SMB684366 | 80063 | 44 | 39 |
| SMB653181 | 80063 | 2 | 42 | SMB684459 | 80063 | 79 | 23 |
| SMB653181 | 80063 | 74 | 49 | SMB684459-1 | 80063 | 79 | 43 |
| SMB653182-1 | 80063 | 2 | 45 | SMC207916 | 80063 | 126 | 10 |
| SMB653182-1 | 80063 | 74 | 47 | SMC207921 | 80063 | 126 | 13 |
| SMB653182-2 | 80063 | 74 | 48 | SMC207935 | 80063 | 126 | 14 |
| SMB653184 | 80063 | 24 | 73 | SMC207940 | 80063 | 126 | 6 |
| SMB653184 | 80063 | 86 | 101 | SMC561940-1 | 80063 | 60 | 19 |
| SMB65318S | 80063 | 24 | 72 | SMC650501 | 80063 | 2 | 31 |
| SMB65318S | 80063 | 86 | 54 | SMC650508 | 80063 | 2 | 46 |
| SMB653201 | 80063 | 112 | 102 | SMC650519 | 80063 | 74 | 37 |
| SMB653201-1 | 80063 | 112 | 9 | SMC650523 | 80063 | 74 | 8 |
| SMB653202 | 80063 | 80 | 12 | SMC65D537 | 80063 | 74 | 38 |
| SMB653203 | 80063 | 125 | 37 | SMC650710-1 | 80063 | 7 1 | 120 |
| SMB65320S | 80063 | 125 | 43 | SMC650710-1 | 80063 | 97 | 62 |
| SMB653206 | 80063 | 125 | 34 | SMC650710-2 | 80063 | 117 | 3 |
| SMB653207 | 80063 | 125 | 54 | SMC651106 | 80063 | 10 | 1 |
| SMB653208 | 80063 | 125 | 36 | SMC651106 | 80063 | 11 | 5 |
| SMB653212-2 | 80063 | 20 | 14 | SMC651106 | 80063 | 12 | 22 |
| SMB653212-4 | 80063 | 18 | 125 | SMC651106 | 80063 | 72 | 8 |
| SMB653214 | 80063 | 24 | 82 | SMC651107-1 | 80063 | 11 | 14 |
| SMB653214 | 80063 | 86 | 62 | SMC651107-2 | 80063 | 10 | 19 |
| SMB653214-1 | 80063 | 24 | 76 | SMC651107-3 | 80063 | 72 | 17 |
| SMB653216 | 80063 | 24 | 74 | SMC651108 | 80063 | 11 | 17 |
| SMB653218 | 80063 | 86 | 48 | SMC651117 | 80063 | 77 | 14 |
| SMB653217 | 80063 | 24 | 85 | SMC651120 | 80063 | 71 | 65 |
| SMB653217 | 80063 | 86 | 65 | SMC651127 | 80063 | 24 | 125 |
| SMB653220 | 80063 | 24 | 80 | SMC651131 | 80063 | 9 | 63 |
| SMB653220 | 80063 | 86 | 60 | SMC651137 | 80063 | 9 | 67 |
| SMB653223 | 80063 | 111 | 82 | SMC651142-1 | 80063 | 86 | 91 |
| SMB653224 | 80063 | 110 | 69 | SMC651142-2 | 80063 | 86 | 97 |
| SMB65322S | 80063 | 112 | 115 | SMC651151 | 80063 | 9 | 47 |
| SMB653241 | 80063 | 24 | 81 | SMC651152-1 | 80063 | 9 | 29 |
| SMB653241 | 80063 | 86 | 61 | SMC651152-2 | 80063 | 9 | 27 |
| SMB653242-1 | 80063 | 110 | 112 | SMC651158 | 80063 | 71 | 118 |
| SMB653242-2 | 80063 | 110 | 113 | SMC651158 | 80063 | 97 | 43 |
| SMB653243 | 80063 | 122 | 67 | SMC651166-1 | 80063 | 99 | 58 |
| SMB653244 | 80063 | 122 | 12 | SMC651166-2 | 80063 | 99 | 31 |
| SMB653245 | 80063 | 122 | 73 | SMC651167 | 80063 | 70 | 3 |
| SMB653246 | 80063 | 122 | 57 | SMC651172 | 80063 | 97 | 82 |
| SMB653247 | 80063 | 122 | 69 | SMC651175 | 80063 | 97 | 67 |
| SMB6532S9 | 80063 | 26 | 57 | SMC651187 | 80063 | 99 | 54 |
| SMB6532S9 | 80063 | 27 | 49 | SMC651188 | 80063 | 7 | 2 |
| SMB653259 | 80063 | 28 | 33 | SMC651189 | 80063 | 71 | 149 |
| SMB653259 | 80063 | 30 | 48 | SMC651190 | 80063 | 97 | 72 |
| SMB653259 | 80063 | 32 | 38 | SMC651213 | 80063 | 24 | 100 |
| SMB6532S9 | 80063 | 33 | 50 | SMC651238 | 80063 | 22 | 30 |
| SMB653259 | 80063 | 34 | 23 | SMC651238 | 80063 | 34 | 29 |
| SMB6532S9 | 80063 | 36 | 47 | SMC651239-1 | 0063 | 86 | 42 |
| SMB653262 | 80063 | 122 | 47 | SMC651239-2 | 80063 | 24 | 63 |
| SMB653265 | 80063 | 5 | 18 | SMC651239-3 | 80063 | 24 | 68 |
| SMB653265 | 80063 | 6 | 21 | SMC651298 | 80063 | 4 | 1 |
| SMB653267 | 80063 | 18 | 135 | SMC651299 | 80063 | 6 | 1 |
| SMB653373 | 91293 | 20 | 31 | SMC651300 | 80063 | 5 | 1 |
| SMB653386 | 80063 | 109 | 28 | SMC651320 | 80063 | 69 | 39 |
| SMB653389 | 80063 | 9 | 14 | SMC651327 | 80063 | 74 | 25 |
| SMB653389 | 80063 | 17 | 24 | SMC651327-1 | 80063 | 74 | 57 |
| SMB653389 | 80063 | 18 | 45 | SMC651327-2 | 80063 | 74 | 58 |
| SMB653389 | 80063 | 90 | 18 | SMC651328 | 80063 | 2 | 11 |
| SMB653389-1 | 80063 | 88 | 16 | SMC651336 | 80063 | 71 | 43 |
| SMB6S3400 | 80063 | 110 | 90 | SMC651344 | 80063 | 69 | 44 |
| SMB653402 | 80063 | 112 | 98 | SMC651357 | 80063 | 18 | 127 |
| SMB653403 | 80063 | 112 | 93 | SMC651358 | 80063 | 18 | 128 |
| SMB653406 | 80063 | 80 | 13 | SMC651370 | 80063 | 125 | 8 |
| SMB653416 | 80063 | 123 | 6 | SMC651377 | 80063 | 79 | 41 |
| SMB653417 | 80063 | 17 | 25 | SMC651386 | 80063 | 2 | 5 |

| PART NUMBER | FSCM | FIG. NO. | ITEM NO. | PART NUMBER | FSCM | FIG. NO. | ITEM NO. |
|--------------|-------|----------|----------|-----------------|-------|----------|----------|
| SMC651387 | 80063 | 74 | 13 | SMC651938 | 80063 | 55 | 15 |
| SMC651388 | 80063 | 74 | 14 | SMC651939 | 80063 | 58 | 1 |
| SMC651417 | 80063 | 12 | 25 | SMC651940-2 | 80063 | 63 | 1 |
| SMC651418 | 80063 | 12 | 16 | SMC651940-3 | 80063 | 65 | 8 |
| SMC651423 | 80063 | 87 | 5 | SMC651944 | 80063 | 68 | 1 |
| SMC651425 | 80063 | 94 | 4 | SMC651945 | 80063 | 68 | 24 |
| SMC651443 | 80063 | 80 | 1 | SMC651946 | 80063 | 68 | 31 |
| SMC651452 | 80063 | 15 | 6 | SMC651950 | 80063 | 60 | 8 |
| SMC651454-1 | 80063 | 79 | 4 | SMC651951 | 80063 | 63 | 2 |
| SMC651454-10 | 80063 | 18 | 91 | SMC651955-1 | 80063 | 55 | 1 |
| SMC651454-2 | 80063 | 10 | 22 | SMC651955-2 | 80063 | 55 | 23 |
| SMC651454-2 | 80063 | 72 | 20 | SMC651955-3 | 80063 | 55 | 28 |
| SMC651454-3 | 80063 | 15 | 8 | SMC651955-5 | 80063 | 51 | 4 |
| SMC651454-3 | 80063 | 96 | 13 | SMC651955-6 | 80063 | 51 | 7 |
| SMC651454-4 | 80063 | 15 | 3 | SMC651960 | 80063 | 51 | 28 |
| SMC651454-4 | 80063 | 96 | 2 | SMC651961 | 80063 | 58 | 23 |
| SMC651454-9 | 80063 | 18 | 92 | SMC651965 | 80063 | 50 | 27 |
| SMC651462 | 80063 | 16 | 31 | SMC651967 | 80063 | 58 | 14 |
| SMC651462 | 80063 | 92 | 11 | SMC651968 | 80063 | 51 | 17 |
| SMC651462-1 | 80063 | 92 | 13 | SMC651971 | 80063 | 50 | 54 |
| SMC651463 | 80063 | 16 | 25 | SMC651977 | 80063 | 55 | 16 |
| SMC651464 | 80063 | 17 | 65 | SMC651989 | 80063 | 50 | 7 |
| SMC651472 | 80063 | 90 | 42 | SMC652012 | 80063 | 96 | 1 |
| SMC651473 | 80063 | 90 | 45 | SMC652013 | 80063 | 83 | 13 |
| SMC651492 | 80063 | 17 | 62 | SMC652074 | 06540 | 42 | 7 |
| SMC651497 | 80063 | 82 | 1 | SMC652075 | 80063 | 42 | 8 |
| SMC651502-1 | 80063 | 90 | 61 | SMC652087 | 80063 | 48 | 13 |
| SMC651502-2 | 80063 | 90 | 45 | SMC652095 | 80063 | 49 | 1 |
| SMC651508 | 80063 | 89 | 24 | SMC652097 | 80063 | 48 | 22 |
| SMC651509 | 80063 | 89 | 4 | SMC652098 | 80063 | 48 | 18 |
| SMC651511 | 80063 | 82 | 41 | SMC652102 | 80063 | 77 | 19 |
| SMC651526 | 80063 | 14 | 23 | SMC652103 | 80063 | 7 | 33 |
| SMC651536 | 80063 | 13 | 35 | SMC652104 | 80063 | 7 | 3 |
| SMC651543-1 | 80063 | 82 | 4 | SMC652134 | 80063 | 111 | 47 |
| SMC651544 1 | 80063 | 82 | 25 | SMC652138 | 80063 | 80 | 35 |
| SMC651549-1 | 80063 | 10 | 13 | SMC652154 | 80063 | 9 | 48 |
| SMC651549-2 | 80063 | 72 | 19 | SMC652161 | 80063 | 87 | 2 |
| SMC651562 | 80063 | 71 | 179 | SMC652162-1 | 80063 | 87 | 34 |
| SMC651562 | 80063 | 97 | 107 | SMC652162-2 | 80063 | 77 | 7 |
| SMC651598 | 80063 | 71 | 164 | SMC652181 | 80063 | 69 | 25 |
| SMC651614 | 80063 | 99 | 49 | SMC652183 | 80063 | 109 | 21 |
| SMC651616 | 80063 | 97 | 40 | SMC652185-1 | 80063 | 2 | 21 |
| SMC651656 | 80063 | 24 | 65 | SMC652185-2 | 80063 | 2 | 33 |
| SMC651657 | 80063 | 24 | 67 | SMC652185-4 | 80063 | 75 | 25 |
| SMC651661 | 80063 | 24 | 66 | SMC652185-5 | 80063 | 75 | 21 |
| SMC651662 | 80063 | 24 | 64 | SMC652187 | 80063 | 111 | 21 |
| SMC651730 | 80063 | 26 | 17 | SMC652191 | 80063 | 48 | 14 |
| SMC651731 | 80063 | 26 | 23 | SMC652196-1 | 80063 | 110 | 100 |
| SMC651740 | 80063 | 37 | 45 | SMC652196-1FIG1 | 80063 | 110 | 103 |
| SMC651742 | 80063 | 40 | 40 | SMC652196-2 | 80063 | 110 | 117 |
| SMC651743 | 80063 | 38 | 49 | SMC652196-2FIG2 | 80063 | 110 | 119 |
| SMC651748 | 80063 | 40 | 28 | SMC652198 | 80063 | 19 | 13 |
| SMC651763 | 80063 | 38 | 35 | SMC652230 | 80063 | 111 | 65 |
| SMC651773 | 80063 | 36 | 23 | SMC652241-1 | 80063 | 74 | 46 |
| SMC651774 | 80063 | 36 | 19 | SMC652241-2 | 80063 | 74 | 12 |
| SMC651807 | 80063 | 50 | 17 | SMC652248 | 80063 | 38 | 40 |
| SMC651844-1 | 80063 | 53 | 10 | SMC652248 | 80063 | 40 | 39 |
| SMC651844-3 | 80063 | 52 | 23 | SMC652275-1 | 80063 | 37 | 41 |
| SMC651844-3 | 80063 | 54 | 19 | SMC652286 | 80063 | 123 | 13 |
| SMC651844-4 | 80063 | 61 | 16 | SMC652288 | 80063 | 122 | 63 |
| SMC651844-4 | 80063 | 66 | 16 | SMC652291 | 80063 | 110 | 47 |
| SMC651848 | 80063 | 50 | 20 | SMC652295-1 | 80063 | 110 | 86 |
| SMC651849 | 80063 | 50 | 44 | SMC652295-2 | 80063 | 110 | 77 |
| SMC651850 | 80063 | 57 | 37 | SMC652324 | 80063 | 104 | 6 |
| SMC651851 | 80063 | 57 | 34 | SMC652325 | 80063 | 106 | 34 |
| SMC651876-2 | 80063 | 50 | 1 | SMC652326 | 80063 | 105 | 25 |
| SMC651876-2 | 80063 | 60 | 15 | SMC652327 | 80063 | 107 | 29 |
| SMC651876-2 | 80063 | 63 | 12 | SMC652342 | 80063 | 112 | 72 |
| SMC651876-2 | 80063 | 65 | 16 | SMC652343 | 80063 | 116 | 1 |
| SMC651906 | 80063 | 57 | 31 | SMC652360 -1 | 80063 | 97 | 91 |
| SMC651907 | 80063 | 57 | 32 | SMC652360-2 | 80063 | 91 | 61 |
| SMC651921 | 80063 | 59 | 49 | SMC652361 | 80063 | 97 | 143 |
| SMC651924 | 80063 | 50 | 82 | SMC652372 | 80063 | 108 | 23 |
| SMC651933 | 80063 | 68 | 30 | SMC652377 | 80063 | 120 | 16 |
| SMC651934-1 | 80063 | 68 | 7 | SMC652378 | 80063 | 120 | 9 |
| SMC851934-2 | 80063 | 68 | 10 | SMC652379 | 80063 | 120 | 15 |
| SMC851935-1 | 80063 | 68 | 18 | SMC652381 | 80063 | 112 | 35 |
| SMC651935-2 | 80063 | 68 | 15 | SMC652382 | 80063 | 112 | 53 |
| SMC651936 | 80063 | 68 | 3 | SMC652383 | 80063 | 112 | 17 |
| SMC651937 | 80063 | 51 | 33 | SMC652384 | 80063 | 112 | 116 |

| PART NUMBER | FSCM | FIG. NO. | ITEM NO. | PART NUMBER | FSCM | FIG. NO. | ITEM NO. |
|-------------|-------|----------|----------|---------------|-------|----------|----------|
| SMC652385 | 80063 | 112 | 91 | SMD650531 | 80063 | 3 | 1 |
| SMC652386 | 80063 | L12 | 94 | SMD650531 | 80063 | 76 | 1 |
| SMC652390 | 80063 | 113 | 14 | SMD650532 | 80063 | 3 | 6 |
| SMC652390-1 | 80063 | 113 | 15 | SMD650534 | 80063 | 83 | 1 |
| SMC652391 | 80063 | 113 | 27 | SMD650535 | 80063 | 83 | 9 |
| SMC652400 | 80063 | 2 | 55 | SMD650536 | 80063 | 2 | 36 |
| SMC652411 | 80063 | 112 | 113 | SMD650538 | 80063 | 74 | 18 |
| SMC652417 | 80063 | 113 | 13 | SMD650539 | 80063 | 25 | 8 |
| SMC652427 | 80063 | 111 | 55 | SMD550540 | 80063 | 25 | 4 |
| SMC652448 | 80063 | 111 | 42 | SMD650542 | 80063 | 25 | 10 |
| SMC652450 | 80063 | 112 | 109 | SMD650543 | 80063 | 25 | 11 |
| SMC652463 | 80063 | 115 | 5 | SMD650545 | 80063 | 25 | 12 |
| SMC652464 | 80063 | 115 | 3 | SMD650547 | 80063 | 25 | 13 |
| SMC652469 | 80063 | 122 | 92 | SMD650548 | 80063 | 50 | 13 |
| SMC652482 | 80063 | 122 | 39 | SMD650549 | 80063 | 50 | 10 |
| SMC652483G2 | 80063 | 122 | 55 | SMD650550 | 80063 | 50 | 8 |
| SMC652489 | 80063 | 112 | 55 | SMD65055L | 80063 | 50 | 12 |
| SMC652496 | 80063 | 122 | 64 | SMD550552 | 80063 | 50 | 9 |
| SMC652506 | 80063 | 98 | 18 | SMD650553 | 80063 | 50 | 11 |
| SMC652512 | 80063 | 97 | 20 | SMD650564 | 80063 | 101 | 12 |
| SMC652516 | 80063 | 122 | 91 | SMD650565 | 80063 | 101 | 5 |
| SMC652520 | 80063 | 111 | 81 | SMD650565 | 80063 | 101 | 11 |
| SMC652528 | 80063 | 111 | 99 | SMD650569 | 80063 | 101 | 6 |
| SMC652528-1 | 80063 | 111 | 100 | SMD650572 | 80063 | 101 | 14 |
| SMC652532 | 80063 | 71 | 102 | SMD650573 | 80053 | 101 | 13 |
| SMC652532-1 | 80063 | 71 | 104 | SMD650574 | 80063 | 101 | 8 |
| SMC652533 | 80063 | 71 | 81 | SMD650575 | 80063 | 25 | 14 |
| SMC652533-1 | 80063 | 71 | 82 | SMD650576 | 80063 | 25 | 1 |
| SMC652544 | 80063 | 71 | 68 | SMD650577 | 80063 | 25 | 2 |
| SMC652549 | 80063 | 102 | 9 | SMD650578 | 80063 | 25 | 3 |
| SMC652584-1 | 80063 | 97 | 103 | SMD650579 | 80063 | 25 | 4 |
| SMC652584-2 | 80063 | 97 | 18 | SMD651105 | 80063 | 11 | 1 |
| SMC652603 | 80063 | 71 | 37 | SMD651111 | 80063 | 11 | 32 |
| SMC652607 | 80063 | 97 | 138 | SMD651116 | 80063 | 86 | 1 |
| SMC652617 | 80063 | 101 | 9 | SMD651125 | 80063 | 71 | 89 |
| SMC652622 | 80063 | 97 | 52 | SMD651126 | 80063 | 71 | 90 |
| SMC652633 | 80063 | 74 | 55 | SMD651150 | 80063 | 71 | 97 |
| SMC652635 | 80063 | 97 | 102 | SMD651164 | 80063 | 71 | 72 |
| SMC652686 | 80063 | 92 | 10 | SMD651168 | 80063 | 70 | 1 |
| SMC652813 | 80063 | 120 | 10 | SMD651171 | 80063 | 71 | 183 |
| SMC652946 | 80063 | 97 | 76 | SMD651173 | 80063 | 97 | 17 |
| SMC652965 | 80063 | 94 | 2 | SMD651174 | 80063 | 97 | 83 |
| SMC652989-1 | 80063 | 71 | 159 | SMD651193 | 80063 | 20 | 34 |
| SMC652989-2 | 80063 | 98 | 16 | SMD651218 | 80063 | 22 | 33 |
| SMC652989-3 | 80063 | 110 | 39 | SMD651245 | 80063 | 37 | 35 |
| SMC652990 | 80063 | 110 | 37 | SMD651249-1 | 80063 | 23 | 30 |
| SMC653158 | 80063 | 50 | 75 | SMD651249-2 | 80063 | 85 | 25 |
| SMC653167-1 | 80063 | 60 | 5 | SMD651286 | 80063 | 19 | 7 |
| SMC653167-1 | 80063 | 65 | 5 | SMD651287 | 80063 | 21 | 11 |
| SMC653167-2 | 80063 | 60 | 7 | SMD651288 | 80063 | 83 | 3 |
| SMC653167-2 | 80063 | 65 | 7 | SMD651356 | 80063 | 71 | 153 |
| SMC653190 | 80063 | 122 | 49 | SMD651356 | 80063 | 97 | 117 |
| SMC653191 | 80073 | 122 | 50 | SMD651356 | 80063 | 97 | 6 |
| SMC653236 | 80063 | 122 | 1 | SMD651361 | 80063 | 18 | 3 |
| SMC653445 | 80063 | 124 | 1 | SMD651373 | 80063 | 125 | 40 |
| SMC653446 | 80063 | 123 | 1 | SMD651385 | 80063 | 74 | 6 |
| SMC683815 | 80063 | 26 | 56 | SMD651389 | 80063 | 95 | 51 |
| SMC875620 | 80063 | 123 | 22 | SMD651391 | 80063 | 95 | 50 |
| SMD207915 | 80063 | 126 | 4 | SMD651415 | 80063 | 12 | 15 |
| | | | | SMD651416 | 80063 | 12 | 26 |
| SMD65050D | 80063 | 2 | 35 | SMD651420-1 | 80063 | 94 | 8 |
| SMD650500 | 80063 | 74 | 29 | SMD651420-1-1 | 80063 | 94 | 9 |
| SMD650506 | 80063 | 2 | 9 | SMD651421 | 80063 | 94 | 19 |
| SMD650507 | 80063 | 2 | 26 | SMD651429 | 80063 | 79 | 12 |
| SMD650511 | 80063 | 2 | 25 | SMD651429-1 | 80063 | 79 | 15 |
| SMD650511 | 80063 | 74 | 32 | SMD651430 | 80063 | 79 | 30 |
| SMD650512 | 80063 | 2 | 27 | SMD651430-1 | 80063 | 79 | 32 |
| SMD650513 | 80063 | 2 | 28 | SMD651441 | 80063 | 82 | 35 |
| SMD650514 | 80063 | 2 | 36 | SMD651455 | 80063 | 16 | 21 |
| SMD650515 | 80063 | 74 | 43 | SMD651456 | 80063 | 16 | 24 |
| SMD650520 | 80063 | 74 | 16 | SMD651483 | 80063 | 12 | 20 |
| SMD650521 | 80063 | 74 | 44 | SMD651484 | 80063 | 12 | 21 |
| SMD650522 | 80063 | 74 | 15 | SMD651486 | 80063 | 86 | 47 |
| SMD650525 | 80063 | 74 | 17 | SMD651487 | 80063 | 82 | 15 |
| SMD650526 | 80063 | 1 | 4 | SMD651487-1 | 80063 | 82 | 16 |
| SMD650527 | 80063 | 19 | 9 | SMD651495 | 80063 | 16 | 22 |
| SMD650528 | 80063 | 21 | 3 | SMD551499 | 80063 | 91 | 10 |
| SMD650529 | 80063 | 21 | 8 | SMD651500 | 80063 | 90 | 1 |
| SMD650530 | 80063 | 3 | 2 | SMD651501 | 80063 | 89 | 22 |
| SMD650530 | 80063 | 76 | 2 | SMD651506 | 80063 | 89 | 10 |

| PART NUMBER | FSCM | FIG. NO. | ITEM NO. | PART NUMBER | FSCM | FIG. NO. | ITEM NO. |
|------------------|-------|-------------|-------------|------------------|-------|-------------|-------------|
| SMD651538 | 80063 | 71 | 155 | SMD552070-14 | 80063 | 110 | 33 |
| SMD651538 | 80063 | 98 | 13 | SMD652070-14FIG2 | 80063 | 110 | 164 |
| SMD651539 | 80063 | 71 | 178 | SMD652070-15 | 80063 | 110 | 34 |
| SMD651539 | 80063 | 97 | 116 | SMD652070-15FIG2 | 80063 | 110 | 159 |
| SMD651539-10 | 80063 | 71 | 168 | SMD652070-16 | 80063 | 110 | 55 |
| SMD651539-3 | 80063 | 97 | 120 | SMD652070-16FIG2 | 80063 | 110 | 154 |
| SMD651548 | 80063 | 10 | 5 | SMD652070-17 | 80063 | 110 | 12 |
| SMD651555-4 | 80063 | 38 | 32 | SMD652070-17FIG2 | 80063 | 110 | 134 |
| SMD651566 | 80063 | 69 | 41 | SMD652070-2 | 80063 | 71 | 36 |
| SMD651577 | 80063 | 71 | 181 | SMD652070-3 | 80063 | 71 | 18 |
| SMD651580 | 80063 | 71 | 158 | SMD652070-4 | 80063 | 71 | 17 |
| SMD651589 | 80063 | 9r | 74 | SMD652070-5 | 80063 | 71 | 16 |
| SMD651602 | 80063 | 71 | 163 | SMD652070-6 | 80063 | 97 | 164 |
| SMD651609 | 80063 | 42 | 10 | SMD652070-6FIG9 | 80063 | 97 | 165 |
| SMD651610 | 80063 | 42 | 12 | SMD652070-7 | 80063 | 97 | 171 |
| SMD651611 | 80063 | 42 | 13 | SMD652070-7FIG5 | 80063 | 97 | 172 |
| SMD651612 | 80063 | 42 | 1 | SMD652070-8 | 80063 | 97 | 178 |
| SMD651613 | 80063 | 42 | 2 | SMD652070-8FIG5 | 80063 | 97 | 179 |
| SMD651615-1 | 80063 | 97 | 57 | SMD652070-9 | 80063 | 110 | 59 |
| SMD651615-2 | 80063 | 97 | 42 | SMD652070-9FIG1 | 80063 | 110 | 124 |
| SMD651624 | 80063 | 25 | 5 | SMD652121 | 80063 | 111 | 45 |
| SMD651630 | 80063 | 42 | 11 | SMD652137 | 80063 | 10 | 30 |
| SMD651678 | 80063 | 26 | 54 | SMD652137 | 80063 | 73 | 6 |
| SMD651680 | 80063 | 27 | 48 | SMD652141 | 80063 | 72 | 3 |
| SMD651682 | 80063 | 28 | 32 | SMD652155-6 | 80063 | 99 | 41 |
| SMD651684 | 80063 | 29 | 29 | SMD652164 | 80063 | 48 | 1 |
| SMD651686 | 80063 | 3D | 47 | SMD652184 | 80063 | 43 | 50 |
| SMD651688 | 80063 | 31 | 67 | SMD652238 | 80063 | 103 | 1 |
| SMD651690 | 80063 | 32 | 37 | SMD652251 | 80063 | 38 | 44 |
| SMD651692 | 80063 | 33 | 49 | SMD652254 | 80063 | 37 | 22 |
| SMD651694 | 80063 | 34 | 22 | SMD652255 | 80063 | 37 | 27 |
| SMD651696 | 80063 | 35 | 30 | SMD652259 | 80063 | 37 | 9 |
| SMD651698 | 80063 | 36 | 45 | SMD652260 | 80063 | 37 | 10 |
| SMD651719 | 80063 | 97 | 160 | SM0652292 | 80063 | 110 | 35 |
| SMD651720 | 80063 | 97 | 47 | SMD652293 | 80063 | 110 | 48 |
| SMD651725 | 80063 | 41 | 1 | SMD652301 | 80063 | 84 | 8 |
| SMD651726 | 80063 | 40 | 47 | SMD652308 | 80063 | 104 | 7 |
| SMD651727 | 80063 | 39 | 3 | SMD652310 | 80063 | 104 | 8 |
| SMD651728 | 80063 | 38 | 45 | SMD652311 | 80063 | 106 | 1 |
| SMD651749 | 80063 | 37 | 46 | SMD652314 | 80063 | 105 | 1 |
| SMD651765 | 80063 | 37 | 18 | SMD652317 | 80063 | 107 | 1 |
| SMD651769 | 80063 | 37 | 21 | SMD652337 | 80063 | 109 | 46 |
| SMD651770 | 80063 | 37 | 16 | SMD652339 | 80063 | 110 | 107 |
| SMD651771 | 80063 | 37 | 47 | SMD652352 | 80063 | 111 | 29 |
| SMD651772 | 80063 | 40 | 43 | SMD652353 | 80063 | 114 | 22 |
| SMD651777 | 80063 | 97 | 8 | SMD652354 | 80063 | 114 | 20 |
| SMD651817 | 80063 | 50 | 19 | SMD652365-1 | 80063 | 112 | 34 |
| SMD651818 | 80063 | 50 | 48 | SMD652365-2 | 80063 | 112 | 76 |
| SMD651822 | 80063 | 51 | 20 | SMD652375 | 80063 | 110 | 72 |
| SMD651823 | 80063 | 53 | 7 | SMD652387 | 80063 | 108 | 14 |
| SMD651824 | 80063 | 51 | 21 | SMD652388 | 80063 | 108 | 9 |
| SMD651825 | 80063 | 54 | 17 | SMD652395 | 80063 | 108 | 11 |
| SMD651826 | 80063 | 51 | 34 | SMD652412 | 80063 | 112 | 4 |
| SMD651827 | 80063 | 52 | 21 | SMD652413 | 80063 | 110 | 82 |
| SMD651829 | 80063 | 56 | 41 | SMD652413-1 | 80063 | 110 | 83 |
| SMD651830 | 80083 | 55 | 14 | SMD652416 | 80063 | 108 | 22 |
| SMD651831 | 80063 | 57 | 33 | SMD652425 | 80063 | 109 | 20 |
| SMD651832 | 80063 | 58 | 2 | SMD652426 | 80063 | 113 | 9 |
| SMD651833 | 80063 | 59 | 48 | SM0652430 | 80063 | 102 | 1 |
| SMD651834 | 80063 | 60 | 6 | SMD652446 | 80063 | 109 | 54 |
| SMD651835 | 80063 | 61 | 12 | SMD652449 | 80063 | 109 | 1 |
| SMD651836 | 80063 | 60 | 1 | SMD652461 | 80063 | 111 | 105 |
| SMD651837 | 80063 | 62 | 2 | SMD652477 | 80063 | 111 | 75 |
| SMD651838 | 80063 | 63 | 16 | SMD652484 | 80063 | 122 | 46 |
| SMD651839 | 80063 | 64 | 12 | SMD652485 | 80063 | 122 | 59 |
| SMD651840 | 80063 | 65 | 6 | SMD652486 | 80063 | 122 | 3 |
| SMD651841 | 80063 | 66 | 12 | SMD652491 | 80063 | 97 | 122 |
| SMD651842 | 80063 | 65 | 1 | SMD652492 | 80063 | 98 | 14 |
| SMD651843 | 80063 | 67 | 6 | SMD652493 | 80063 | 98 | 22 |
| SMD651941 | 80063 | 50 | 18 | SMD652509 | 80063 | 71 | 144 |
| SMD652062 | 80063 | 77 | 29 | SMD652513 | 80063 | 123 | 5 |
| SMD652070-1 | 80063 | 71 | 31 | SMD652514 | 80063 | 111 | 68 |
| SMD652070-10 | 80063 | 110 | 64 | SMD652548 | 80063 | 102 | 6 |
| SMD652070-10FIG1 | 80063 | 110 | 129 | SMD652560 | 80063 | 111 | 20 |
| SMD652070-11 | 80063 | 110 | 28 | SMD652585 | 80063 | 87 | 27 |
| SMD652070-11FIG1 | 80063 | 110 | 144 | SMD652586 | 80063 | 88 | 1 |
| SMD652070-12 | 80063 | 110 | 32 | SMD652589 | 80063 | 87 | 19 |
| SMD652070-12FIG2 | 80063 | 110 | 139 | SMD652593 | 80063 | 87 | 1 |
| SMD652070-13 | 80063 | 110 | 56 | SMD652642 | 80063 | 77 | 17 |

| PART NUMBER | FSCM | FIG. NO. | ITEM NO. | PART NUMBER | FSCM | FIG. NO. | ITEM NO. |
|----------------|-------|-------------|-------------|-----------------------|-------|-------------|-------------|
| SMD652676 | 80063 | 74 | 39 | SP166 | 81831 | 50 | 73 |
| SMD652677 | 80063 | 92 | 25 | | | | |
| SMD652680 | 80063 | 93 | 80 | | | | |
| SMD652683 | 80063 | 92 | 27 | SS89562 | 01295 | 31 | 27 |
| SMD652685 | 80063 | 92 | 15 | SS89562 | 01295 | 32 | 20 |
| SMD652685-1 | 80063 | 92 | 18 | SS694 | 04713 | 11 | 44 |
| SMD652688-1 | 80063 | 71 | 169 | | | | |
| SMD652688-2 | 80063 | 71 | 170 | S18692 | 03508 | 56 | 8 |
| SMD652688-3 | 80063 | 71 | 171 | STSM17URC2 | 98291 | 91 | 1 |
| SMD652688-4 | 80063 | 71 | 172 | STSM17URC2 | 98291 | 122 | 94 |
| SMD652688-5 | 80063 | 71 | 173 | STSM16TUR | 98291 | 82 | 53 |
| SMD652688-6 | 80063 | 71 | 174 | STSM22TUR | 98291 | 38 | 2 |
| SMD652688-7 | 80063 | 71 | 175 | STSM22TUR | 98291 | 40 | 17 |
| SMD652689-1 | 80063 | 97 | 109 | S7SM22TUR | 98291 | 97 | 144 |
| SMD652689-2 | 80063 | 97 | 110 | ST1200 | 98291 | 71 | 122 |
| SMD652689-3 | 80063 | 97 | 111 | ST1200 | 98291 | 80 | 33 |
| SMD652689-4 | 80063 | 97 | 114 | ST250L2 | 98291 | 116 | 21 |
| SMD652689-5 | 80063 | 97 | 113 | 57250L2 | 98291 | 125 | 49 |
| SMD653126 | 80063 | 110 | 114 | SH9NATURAL | 30254 | 118 | 8 |
| SMD653146-1 | 80083 | 100 | 1 | SH9NATURAL | 30254 | 119 | 6 |
| SMD653183-1 | 80063 | 110 | 51 | SX2362 | 70309 | 103 | 13 |
| SMD653183-2 | 80063 | 110 | 52 | S024-0175-062 | 07700 | 23 | 12 |
| SMD653183-3 | 80063 | 110 | 53 | S35338-135 | 96067 | 10 | 8 |
| SMD653434 | 80063 | 111 | 114 | S95542 | 82068 | 49 | 5 |
| SMD684237-1 | 80063 | 6 | 33 | TA3H716H3 | 84971 | 71 | 150 |
| SMD684237-2 | 80063 | 5 | 26 | TES300-SONXP1 | 02567 | 111 | 110 |
| SMD684237-3 | 80063 | 4 | 31 | TES300-SONXP1 | 02567 | 115 | 6 |
| SMD684293-1 | 80063 | 97 | 121 | TG1-818J | 01295 | 88 | 24 |
| SMD684337 | 80063 | 43 | 41 | IMI-42700HMSP0RM5PCT | 96214 | 80 | 29 |
| SMD684338 | 80063 | 44 | 34 | TM1-8-ISK0HHSP0RM5PCT | 01295 | 105 | 20 |
| SMD684339 | 80063 | 45 | 23 | TM1-8-I80HM | 01295 | 93 | 64 |
| SMD684340 | 80063 | 46 | 34 | TM1-8-6800HMSP0RM5PCT | 01295 | 95 | 39 |
| SMD684341 | 80063 | 47 | 51 | TM1-8-8200HMSP0RM5PCT | 01295 | 95 | 42 |
| SHE650568 | 80063 | 110 | 99 | TS10IC02 | 81349 | 50 | 57 |
| SME651278 | 80063 | 3 | 5 | TS102P03 | 81349 | 38 | 25 |
| SME651279 | 80063 | 76 | 3 | TS102P03 | 81349 | 40 | 22 |
| SME651565 | 80063 | 71 | 85 | | | | |
| SME651567 | 80063 | 97 | 92 | TW69V751 | 81349 | 56 | 37 |
| SME652220 | 80063 | 110 | 40 | 7X82-019-0288 | 98978 | 9 | 53 |
| SME652578 | 80063 | 110 | 76 | 1X82-019-0288 | 98978 | 18 | 99 |
| | | | | TXP05038 | 98978 | 18 | 122 |
| | | | | TXP0508-1 | 98978 | 93 | 74 |
| | | | | TXP1808-198 | 98978 | 93 | 72 |
| SMF650457 | 80063 | 1 | 1 | TX0507-18 | 98978 | 18 | 115 |
| SMF650502 | 80063 | 2 | 29 | 7I84019A1 | 07137 | 43 | 38 |
| SMF65DS03 | 80063 | 2 | 30 | TIV305 | 01295 | 52 | 6 |
| SMF650504 | 80063 | 2 | 32 | TIV305 | 01295 | 54 | 3 |
| SMF650504 | 80063 | 74 | 42 | T9921 | 05853 | 122 | 27 |
| SMF650505 | 80063 | 2 | 10 | UV213R9C | 73899 | 52 | 4 |
| SMF650509 | 80063 | 2 | 37 | UY22150G | 73899 | 54 | 2 |
| SMF650518 | 80063 | 74 | 31 | UY225RIJ | 73899 | 56 | 2 |
| SMF650524 | 80063 | 74 | 24 | UY22680J | 73899 | 52 | 5 |
| SMF650562 | 80063 | 101 | 10 | UY228R2J | 73899 | 52 | 2 |
| SMF651132 | 80063 | 9 | 64 | U25830a | 12969 | 107 | 7 |
| SMF651133 | 80063 | 69 | 30 | U2708 | 12969 | 43 | 10 |
| SMF651140 | 80063 | 24 | 1 | US8770231X | 07263 | 13 | 1 |
| SMHF651153 | 80063 | 2 | 1 | US8770231X | 07263 | 18 | 1 |
| SMF651154 | 80063 | 74 | 7 | US8770231X | 07263 | 43 | 1 |
| SMF651155 | 80063 | 71 | 70 | US8770231X | 07263 | 44 | 1 |
| SMF651157 | 80063 | 2 | 8 | US8770231X | 07263 | 47 | 1 |
| SMF651393 | 80063 | 94 | 23 | US8770231X | 07263 | 30 | 5 |
| SMF651445 | 80363 | 99 | 26 | U6A900251X | 07263 | 61 | 14 |
| SMF651564 | 80063 | 74 | 51 | U6A900251X | 07263 | 62 | 7 |
| SMF651566 | 80063 | 99 | 55 | U6A900251X | 07263 | 67 | 8 |
| SMF651819 | 80063 | 68 | 21 | U6A9601S1X | 07263 | 28 | 1 |
| SMF651819-1 | 80063 | 68 | 23 | U6A9601S1X | 07263 | 34 | 9 |
| SMF652345 | 80063 | 112 | 97 | VE3070 | 93929 | 120 | 14 |
| SMF652470 | 80063 | 122 | 33 | WJS0604-0MADC | 70309 | 71 | 124 |
| SMF652524 | 80063 | 122 | 68 | WL725 | 95987 | 38 | 30 |
| SMF652590 | 80063 | 74 | 23 | W11-2 | 16485 | 113 | 6 |
| SMF652643 | 80063 | 7 | 5 | W227 | 26554 | 85 | 18 |
| SMV395 | 04713 | 23 | 19 | H5-19 | 16485 | 113 | 21 |
| SMVS52 | 04713 | 24 | 19 | XX78322 | 83058 | 71 | 176 |
| SMVS52 | 84713 | 86 | 14 | XX70322 | 83058 | 110 | 54 |
| SMV554 | 04713 | 24 | 20 | YE1216G5 | 09922 | 121 | 10 |
| SMV554 | 04713 | 86 | 15 | YE1216GS | 09922 | 122 | 70 |
| SN5474J | 01295 | 28 | 2 | 2R34CF9 | 19178 | 113 | 26 |
| SNS474J | 01295 | 33 | 9 | 2X4065 | 07003 | 111 | 73 |
| SN5474J | 01295 | 34 | 3 | 2128-176-37DIMPLED | 19178 | 125 | 42 |
| SN5474J | 01295 | 36 | 1 | 2128-176CF3F | 19178 | 125 | 41 |
| SN5491J | 01295 | 34 | 2 | | | | |

| PART NUMBER | FSCM | FIG. NO. | ITEM NO. | PART NUMBER | FSCM | FIG. NO. | ITEM NO. |
|---------------------|-------|----------|----------|-------------|-------|----------|----------|
| OSM210-1 | 16179 | 19 | 20 | 1N4156 | 09214 | 33 | 21 |
| OSM211 | 16179 | 24 | 24 | 1N4156 | 09214 | 53 | 2 |
| 00-6007-015-940-101 | 91662 | 7 | 25 | 1N4157 | 03508 | 59 | 11 |
| 00-6007-015-940-101 | 91662 | 77 | 16 | 1N4157 | 03508 | 103 | 10 |
| 00-6007-018-940-002 | 91662 | 37 | 12 | 1N4451 | 03508 | 32 | 13 |
| 00-6007-030-980-002 | 91662 | 48 | 8 | 1N645 | 81349 | 26 | 14 |
| 00-6007-036-980-002 | 91882 | 111 | 111 | 1N645 | 81349 | 38 | 16 |
| 00-6007-038-980-002 | 91662 | 37 | 13 | 1N645 | 81349 | 41 | 3 |
| 00000000M-2142 | 81349 | 93 | 3 | 1N645 | 81349 | 43 | 11 |
| 02-120 | 06978 | 106 | 26 | 1N645 | 81349 | 44 | 12 |
| 04-0402-3923 | 12881 | 114 | 17 | 1N645 | 81349 | 46 | 11 |
| 04-0402-3924 | 12881 | 114 | 19 | 1N645 | 81349 | 47 | 13 |
| 06AJ137 | 21845 | 4 | 25 | 1N746A | 30131 | 4 | 6 |
| 06AJ137 | 21845 | 5 | 21 | 1N749A | 30131 | 27 | 18 |
| 06AJ137 | 21845 | 6 | 24 | 1N749A | 80131 | 33 | 20 |
| 09-4436-4G | 82142 | 26 | 22 | | | | |
| 09-4446-1F | 82142 | 26 | 21 | 1N751A | 81349 | 122 | 102 |
| 09-4446-1F | 82142 | 36 | 21 | 1N753A | 80131 | 27 | 21 |
| 1-11016-26P | 90834 | 71 | 67 | 1N753A | 80131 | 28 | 16 |
| 1-4-28UNF2AX7-8LONG | 72962 | 101 | 7 | 1N753A | 80131 | 31 | 21 |
| 1-4-28UNF2AX7-8LONG | 72962 | 110 | 98 | 1N753A | 80131 | 33 | 23 |
| 1-4-28UNF2AX7-8LONG | 72962 | 112 | 8 | 1N753A | 80131 | 35 | 11 |
| 1N1190 | 81349 | 109 | 27 | 1N753A | 80131 | 56 | 9 |
| 1N1190R | 81349 | 109 | 26 | 1N754A | 81349 | 30 | 23 |
| 1N1614 | 81349 | 4 | 24 | 1N755A | 81349 | 35 | 10 |
| 1N1614 | 81349 | 5 | 20 | 1N756A | 81349 | 13 | 9 |
| 1N1614 | 81349 | 6 | 23 | 1N758A | 80131 | 13 | 8 |
| 1N23CR | 81349 | 2 | 52 | 1N76 | 93332 | 2 | 13 |
| | | | | 1N76 | 93332 | 19 | 31 |
| 1N23HEMR | 81349 | 79 | 37 | 1N76 | 93332 | 21 | 1 |
| 1N23WVG | 81349 | 82 | 42 | 1N76 | 93332 | J4 | 28 |
| 1N2498 | 81349 | 108 | 2 | 1N76 | 93332 | 83 | 14 |
| 1N251 | 81349 | 17 | 17 | 1N823 | 80131 | 5 | 4 |
| 1N251 | 81349 | 24 | 18 | 1N823 | 80131 | 6 | 4 |
| 1N251 | 81349 | 86 | 13 | 1N831A | 81349 | 18 | 27 |
| 1N251 | 81349 | 88 | 12 | 1N914 | 80131 | 18 | 26 |
| 1N251 | 81349 | 93 | 9 | 1N914A | 03508 | 27 | 17 |
| | | | | 1N914A | 03508 | 28 | 15 |
| | | | | 1N914A | 03508 | 30 | 21 |
| | | | | 1N914A | 03508 | 32 | 12 |
| | | | | 1N914A | 03508 | 33 | 19 |
| | | | | 1N914A | 03508 | 35 | 9 |
| | | | | 1N914A | 03508 | 36 | 17 |
| | | | | 1N9378 | 81349 | 59 | 10 |
| | | | | 1N9418 | 81349 | 93 | 11 |
| | | | | 1N9438 | 80131 | 59 | 12 |
| | | | | 1N9658 | 81349 | 90 | 9 |
| | | | | 100Y5870-55 | 94375 | 86 | 45 |
| | | | | 100-2 | 31811 | 43 | 42 |
| 1N2805R8 | 04713 | 108 | 33 | 100-3 | 31811 | 43 | 43 |
| 1N28348 | 81349 | 118 | 2 | 100-4 | 31811 | 44 | 35 |
| 1N28348 | 81349 | 119 | 2 | 100-5 | 31811 | 48 | 35 |
| 1N29718 | 81349 | 108 | 18 | 10006DAP | 07047 | 43 | 54 |
| 1N29898 | 81349 | 115 | 8 | 10006DAP | 07047 | 45 | 27 |
| 1N30198 | 81349 | 122 | 97 | 10006DAP | 07047 | 46 | 36 |
| 1N30248 | 81349 | 103 | 11 | 10006DAP | 07047 | 47 | 56 |
| 1N30288 | 81349 | 103 | 12 | 1003 | 16733 | 82 | 54 |
| 1N30288 | 81349 | 108 | 10 | 10030 | 07047 | 59 | 50 |
| 1N30288 | 81349 | 122 | 99 | 100300AP | 07047 | 35 | 34 |
| 1N30308 | 81349 | 30 | 22 | 10045 | 07047 | 52 | 24 |
| 1N3604 | 09214 | 93 | 10 | 10045 | 07047 | 53 | 11 |
| 1N3604 | 09214 | 95 | 16 | 10045 | 07047 | 54 | 20 |
| 1N3611 | 81349 | 103 | 9 | 10045 | 07047 | 56 | 46 |
| 1N3611 | 81349 | 105 | 5 | 10045 | 07047 | 57 | 35 |
| 1N3611 | 81349 | 106 | 6 | 10045 | 07047 | 59 | 52 |
| 1N3611 | 81349 | 107 | 6 | 10045 | 07047 | 61 | 17 |
| 1N3611 | 81349 | 116 | 19 | 10045 | 07047 | 64 | 18 |
| 1N3811 | 81349 | 122 | 88 | 10045 | 07047 | 66 | 17 |
| 1N3613 | 81349 | 106 | 7 | 10091DAP | 07047 | 13 | 34 |
| 1N3613 | 81349 | 112 | 106 | 10091DAP | 07047 | 14 | 25 |
| 1N3893 | 81349 | 109 | 45 | | | | |
| 1N4149 | 03508 | 55 | 10 | | | | |
| 1N4149 | 03508 | 59 | 9 | 10181800 | 94375 | 9 | 28 |
| 1N4149 | 03508 | 61 | 5 | 10181800 | 94375 | 18 | 93 |
| 1N4149 | 03508 | 64 | 4 | 10181800 | 94375 | 97 | 99 |
| 1N4149 | 03508 | 66 | 3 | 101T1800 | 94375 | 75 | 33 |
| 1N4149 | 03508 | 67 | 3 | 101T1800 | 94375 | 75 | 35 |
| 1N4153 | 81349 | 90 | 10 | 101T1800 | 94375 | 75 | 40 |
| 1N4156 | 09214 | 4 | 5 | 101T1800 | 94375 | 75 | 48 |
| 1N4156 | 09214 | 27 | 19 | 101T1800 | 94375 | 82 | 7 |

| PART NUMBER | FSCM | FIG. NO. | ITEM NO. | PART NUMBER | FSCM | FIG. NO. | ITEM NO. |
|-------------|-------|----------|----------|----------------|-------|----------|----------|
| 101T1800 | 94375 | 97 | 16 | 1114 | 65814 | 98 | 1 |
| 101T2800 | 94375 | 75 | 30 | 1120 | 65814 | 98 | 4 |
| 101T2800 | 94375 | 75 | 38 | 1122 | 65814 | 98 | 3 |
| 101T2800 | 94375 | 75 | 43 | 1151A058-12-1 | 81851 | 109 | 3 |
| 101T2800 | 94375 | 75 | 45 | 1151A716-12-1 | 81851 | 109 | 58 |
| 101T2800 | 94375 | 97 | 13 | 1200-016 | 72982 | 102 | 7 |
| 10109DAP | 07047 | 43 | 44 | 1200-020 | 72982 | 102 | 8 |
| 10109DAP | 07047 | 44 | 43 | 1201-051 | 72982 | 40 | 37 |
| 10109DAP | 07047 | 47 | 55 | 1202-051 | 72982 | 38 | 54 |
| 10170N | 07047 | 13 | 33 | 1212-00 | 78189 | 24 | 119 |
| 10170N | 07047 | 14 | 26 | 1212-00 | 78189 | 89 | 9 |
| 10175N | 07047 | 26 | 60 | 1212-00 | 78189 | 90 | 64 |
| 10175N | 07047 | 30 | 53 | 1212-502 | 72982 | 97 | 25 |
| 10175N | 07047 | 31 | 63 | 1218-02 | 78189 | 90 | 67 |
| 10175N | 07047 | 32 | 39 | 1250-003 | 72982 | 82 | 47 |
| 1019-1 | 71279 | 68 | 35 | 1270-009 | 12294 | 89 | 7 |
| 1019-11 | 71279 | 68 | 33 | 1270-009 | 12294 | 90 | 11 |
| 10194DAP | 07047 | 26 | 64 | 1270-065 | 12294 | 24 | 21 |
| 10194DAP | 07047 | 27 | 56 | 1270-065 | 12294 | 86 | 16 |
| 10194DAP | 07047 | 29 | 32 | 1270-065 | 12294 | 99 | 27 |
| 10194DAP | 07047 | 30 | 57 | 1270-066 | 72982 | 18 | 29 |
| 10194DAP | 07047 | 31 | 65 | 1312-28F | 82142 | 31 | 23 |
| 10194DAP | 07047 | 32 | 44 | 1340T6 | 88245 | 24 | 110 |
| 10194DAP | 07047 | 33 | 53 | 1340T6 | 88245 | 86 | 52 |
| 10194DAP | 07047 | 35 | 35 | 1411B6-11-2 | 88245 | 18 | 137 |
| 10194DAP | 07047 | 36 | 52 | 1418 | 91802 | 98 | 12 |
| 10197DAP | 07047 | 44 | 42 | 1428 | 88245 | 100 | 16 |
| 10229DAP | 07047 | 26 | 61 | 1430 | 88245 | 9 | 38 |
| 10229DAP | 07047 | 30 | 52 | 1430 | 88245 | 18 | 101 |
| 1025-00 | 99800 | 18 | 35 | 1481A | 88245 | 15 | 15 |
| 1025-00 | 99800 | 80 | 9 | 1491A | 88245 | 18 | 112 |
| 1025-04 | 99800 | 80 | 10 | 1481A | 88245 | 80 | 32 |
| 1025-04 | 99800 | 93 | 14 | 1481A | 88245 | 87 | 24 |
| 1025-06 | 99800 | 18 | 37 | 1481A | 88245 | 96 | 23 |
| 1025-08 | 99800 | 18 | 36 | 15T000 | 94375 | 84 | 24 |
| 1025-08 | 99800 | 24 | 26 | 15T1000 | 94375 | 23 | 6 |
| 1025-12 | 99800 | 88 | 14 | 15T1000 | 94375 | 85 | 8 |
| 1025-12 | 99800 | 93 | 12 | 150Y5870-55 | 94375 | 87 | 10 |
| 1025-14 | 99800 | 93 | 15 | 150Y5870-55 | 94375 | 92 | 31 |
| 1025-16 | 99800 | 18 | 34 | 150Y5870-55 | 94375 | 96 | 5 |
| 1025-18 | 99800 | 82 | 34 | 150Y5870-55 | 94375 | 96 | 14 |
| 1025-20 | 99800 | 18 | 38 | 1505-4 | 71279 | 15 | 18 |
| 1025-28 | 99800 | 18 | 39 | 1505-6 | 71279 | 15 | 21 |
| 1025-28 | 99800 | 93 | 13 | 1505-7 | 71279 | 96 | 7 |
| 1025-68 | 99800 | 27 | 25 | 1505-8 | 71279 | 96 | 12 |
| 1025-68 | 99800 | 30 | 25 | | | | |
| 1025-68 | 99800 | 31 | 24 | | | | |
| 1025-68 | 99800 | 32 | 15 | | | | |
| 1025-68 | 99800 | 33 | 27 | | | | |
| 1025-68 | 99800 | 35 | 13 | | | | |
| 1025-68 | 99800 | 36 | 20 | | | | |
| 1026 | 15558 | 90 | 43 | 15182800 | 94375 | 87 | 35 |
| 10321N | 07047 | 47 | 57 | 151D346X9015Y2 | 56289 | 17 | 4 |
| 10321N | 07047 | 43 | 45 | 15131800 | 94375 | 10 | 10 |
| 10321N | 07047 | 44 | 44 | 15532 | 91833 | 97 | 37 |
| 10322N | 07047 | 27 | 53 | 15533 | 91833 | 99 | 36 |
| 10322N | 07047 | 28 | 35 | 15542 | 91833 | 78 | 1 |
| 10322N | 07047 | 30 | 50 | 15542 | 91833 | 97 | 35 |
| 10322N | 07047 | 31 | 64 | 15543 | 91833 | 8 | 1 |
| 10322N | 07047 | 33 | 57 | 15543 | 91833 | 8 | 8 |
| 10322N | 07047 | 35 | 31 | 15544 | 91833 | 99 | 9 |
| 10322N | 07047 | 44 | 45 | 1560 | 88245 | 113 | 19 |
| 10323N | 07047 | 47 | 54 | 1597-2 | 71279 | 26 | 62 |
| 1043-5 | 08182 | 24 | 89 | 1597-2 | 71279 | 27 | 52 |
| 1043-6 | 08182 | 18 | 96 | 1597-2 | 71279 | 28 | 36 |
| 1043-7 | 08182 | 9 | 45 | 1597-2 | 71279 | 29 | 31 |
| 1043-7 | 08182 | 89 | 11 | 1597-2 | 71279 | 30 | 54 |
| 105-750-04 | 18947 | 29 | 28 | 1597-2 | 71279 | 31 | 66 |
| 105-750-04 | 18947 | 31 | 61 | 1597-2 | 71279 | 32 | 41 |
| 105-850-02 | 74970 | 27 | 23 | 1597-2 | 71279 | 33 | 54 |
| 105-850-02 | 74970 | 33 | 25 | 1597-2 | 71279 | 34 | 25 |
| 105-850-02 | 74970 | 35 | 12 | 1597-2 | 71279 | 35 | 33 |
| 110-250 | 79963 | 9 | 59 | 1597-2 | 71279 | 36 | 50 |
| 110-250 | 79963 | 15 | 20 | 164-7J | 02660 | 71 | 50 |
| 110-250 | 79963 | 16 | 19 | 1714-05 | 78189 | 9 | 61 |
| 110-250 | 79963 | 18 | 131 | 1714-05 | 78189 | 11 | 21 |
| 110-250 | 79963 | 20 | 2 | 1714-05 | 78189 | 18 | 121 |
| 110-250 | 79963 | 96 | 19 | 1714-05 | 78189 | 24 | 96 |
| 110-250 | 79963 | 108 | 24 | 1714-05 | 78189 | 71 | 23 |
| 110009 | 07700 | 79 | 1 | 1714-05 | 78189 | 79 | 35 |

| PART NUMBER | FSCM | FIG. NO. | ITEM NO. | PART NUMBER | FSCM | FIG. NO. | ITEM NO. |
|------------------|-------|----------|----------|--------------|-------|----------|----------|
| 1714-05 | 78189 | 86 | 93 | | | | |
| 1714-05 | 78189 | 90 | 62 | 2N2484 | 01295 | 44 | 13 |
| 1714-05 | 78189 | 97 | 125 | 2N2608 | 81349 | 103 | 17 |
| 1714-05 | 78189 | 102 | 11 | 2N2857 | 80131 | 52 | 9 |
| 1718-02 | 78189 | 9 | 71 | 2N2857 | 80131 | 56 | 14 |
| 1718-02 | 78189 | 15 | 4 | 2N2857 | 80131 | 57 | 16 |
| 1718-02 | 78189 | 24 | 109 | 2N2857 | 80131 | 80 | 11 |
| 1718-02 | 78189 | 69 | 6 | 2N2905A | 81349 | 35 | 16 |
| 1718-02 | 78189 | 79 | 9 | 2N2907 | 81349 | 26 | 26 |
| 1718-02 | 78189 | 86 | 88 | 2N2907 | 81349 | 29 | 13 |
| 1718-02 | 78189 | 87 | 30 | 2N2907 | 81349 | 31 | 26 |
| 1718-02 | 78189 | 96 | 9 | 2N2907 | 81349 | 32 | 19 |
| 1718-02 | 78189 | 99 | 22 | 2N2907 | 81349 | 35 | 15 |
| 1718-06 | 78189 | 10 | 23 | 2N2907 | 81349 | 36 | 25 |
| 1718-06 | 78189 | 18 | 145 | 2N2907 | 81349 | 47 | 16 |
| 1718-06 | 78189 | 72 | 23 | 2N2907 | 81349 | 59 | 15 |
| 1720-02 | 78189 | 10 | 24 | 2N2907 | 81349 | 103 | 14 |
| 1720-02 | 78189 | 11 | 23 | 2N2907 | 81349 | 104 | 2 |
| 1720-02 | 78189 | 16 | 29 | 2N2907 | 81349 | 105 | 8 |
| 1720-02 | 78189 | 18 | 129 | 2N2907 | 81349 | 106 | 15 |
| 1720-02 | 78189 | 24 | 87 | 2N2907 | 81349 | 107 | 10 |
| 1720-02 | 78189 | 38 | 33 | 2N3117 | 81349 | 59 | 18 |
| 1720-02 | 78189 | 40 | 32 | 2N3118 | 86684 | 93 | 16 |
| 1720-02 | 78189 | 72 | 10 | 2N3137 | 07263 | 93 | 17 |
| 1720-02 | 79189 | 86 | 66 | | | | |
| 1720-02 | 78189 | 94 | 16 | | | | |
| 1720-02 | 78189 | 97 | 134 | | | | |
| 1750ABLUE | 72512 | 110 | 25 | 2N336 | 81349 | 88 | 19 |
| 1750AGREEN | 72512 | 110 | 24 | 2N3458 | 17856 | 103 | 15 |
| 1750AYELLOW | 72512 | 110 | 26 | 2N3546 | 04713 | 27 | 26 |
| 1813-9GREENG1-12 | 97539 | 26 | 65 | 2N3546 | 04713 | 33 | 28 |
| 1812-9GREENG1-12 | 97539 | 27 | 54 | 2N3866 | 80131 | 18 | 46 |
| 1813-9GREENG1-12 | 97539 | 28 | 37 | 2N3947 | 04713 | 17 | 26 |
| 1813-9GREENG1-12 | 97539 | 32 | 43 | 2N4044 | 22229 | 31 | 28 |
| 1813-9GREENG1-12 | 97539 | 33 | 56 | 2N4044 | 22229 | 32 | 17 |
| 1813-9GREENG1-12 | 97539 | 34 | 26 | 2N4193 | 04713 | 4 | 7 |
| 1813-9GREENG1-12 | 97539 | 36 | 51 | 2N4193 | 04713 | 5 | 5 |
| 1813-9REDR2-12 | 97539 | 30 | 56 | 2N4193 | 04713 | 6 | 5 |
| 1947-1 | 71279 | 69 | 36 | 2N4239 | 17856 | 103 | 20 |
| 1947-1 | 71279 | 99 | 23 | 2N5053 | 73445 | 54 | 4 |
| 1990 | 91293 | 86 | 100 | 2N5090 | 86684 | 90 | 19 |
| 2-6E515-8 | 83259 | 71 | 117 | 2N708 | 81349 | 11 | 48 |
| 2-6E515-8 | 83259 | 97 | 46 | 2N708 | 81349 | 14 | 8 |
| 2DA31P12 | 71468 | 68 | 34 | 2N708 | 81349 | 88 | 17 |
| 2DA315F161 | 71468 | 63 | 6 | 2N708 | 81349 | 93 | 18 |
| 2DA31520 | 71468 | 60 | 10 | 2N910 | 81349 | 103 | 16 |
| 2E00A24-2X2398 | 54294 | 97 | 132 | 2N910 | 81349 | 105 | 10 |
| 2H50A16-2X2156 | 54294 | 71 | 24 | 2N910 | 81349 | 107 | 11 |
| 2124 | 07126 | 50 | 37 | 2N910 | 81349 | 122 | 85 |
| 2K2A112 | 02289 | 106 | 11 | 2N916 | 81349 | 57 | 15 |
| 2N1493 | 81349 | 11 | 29 | 2N918 | 80131 | 56 | 15 |
| 2N1595 | 01295 | 105 | 9 | 2N930 | 81349 | 13 | 10 |
| 2N1595 | 01295 | 106 | 13 | 2N930 | 81349 | 14 | 7 |
| 2N1595 | 01295 | 107 | 14 | 2N930 | 81349 | 26 | 24 |
| 2N1595 | 01295 | 122 | 90 | 2N930 | 81349 | 29 | 12 |
| 2N1613 | 80131 | 4 | 8 | 2N930 | 81349 | 30 | 28 |
| 2N1613 | 80131 | 5 | 6 | 2N930 | 81349 | 31 | 30 |
| 2N1613 | 80131 | 6 | 6 | 2N930 | 81349 | 59 | 16 |
| 2N1711 | 81349 | 59 | 14 | 2N930 | 81349 | 64 | 5 |
| 2N1771A | 81349 | 108 | 15 | 2N930 | 81349 | 66 | 4 |
| 2N2218A | 81349 | 88 | 18 | 2PB732T2 | 91929 | 43 | 39 |
| 2N2219 | 01295 | 35 | 17 | 2PB732T2 | 91929 | 71 | 40 |
| | | | | 2PB732T2 | 91929 | 110 | 58 |
| | | | | 200-1 | 31811 | 47 | 53 |
| | | | | 200P3204F6-1 | 56289 | 112 | 82 |
| | | | | 2000E6 | 88245 | 95 | 53 |
| | | | | 2003 | 81483 | 90 | 13 |
| | | | | 201M | 90035 | 71 | 177 |
| | | | | 201M | 90035 | 97 | 112 |
| | | | | 201M | 90035 | 110 | 50 |
| | | | | 201N1800 | 94375 | 75 | 5 |
| | | | | 201N1800 | 94375 | 75 | 10 |
| | | | | 201N1800 | 94375 | 75 | 15 |
| | | | | 201N1800 | 94375 | 75 | 20 |
| | | | | 201N2800 | 94375 | 19 | 11 |
| | | | | 201N2800 | 94375 | 75 | 2 |
| 2N2323 | 81349 | 103 | 19 | 201N2800 | 94375 | 75 | 7 |
| 2N2369A | 81349 | 61 | 6 | 201N2800 | 94375 | 75 | 12 |
| | | | | 201N2800 | 94375 | 75 | 17 |
| | | | | 202D379 | 56289 | 4 | 23 |

| PART NUMBER | FSCM | FIG. NO. | ITEM NO. | PART NUMBER | FSCM | FIG. NO. | ITEM NO. |
|-------------------|-------|----------|----------|-------------------|-------|----------|----------|
| 202D380 | 56289 | 5 | 19 | 2829-75-1 | 98159 | 93 | 81 |
| 202D381 | 56289 | 6 | 22 | 2829-75-2 | 98159 | 43 | 46 |
| 2027-1 | 71279 | 68 | 22 | 2829-75-2 | 98159 | 105 | 22 |
| 204CC8451 | 16179 | 84 | 11 | 2829-75-2 | 98159 | 106 | 28 |
| 2052-5151 | 26805 | 23 | 33 | 2829-75-2 | 98159 | 107 | 28 |
| 2052-5151 | 26805 | 85 | 28 | 29-260 | 79963 | 86 | 53 |
| 2118-14-00 | 78189 | 106 | 30 | 3-32JNA | 95987 | 58 | 7 |
| 22NCFMA1-40 | 72962 | 16 | 26 | 3-32JNA | 95987 | 68 | 25 |
| 2229 | 01961 | 103 | 41 | 3AC6 | 91929 | 110 | 68 |
| 224S1-102M | 80294 | 79 | 24 | 3AC6 | 91929 | 111 | 139 |
| 224S1-103 | 80294 | 116 | 5 | 3N83 | 80131 | 44 | 14 |
| 224S1-202 | 80294 | 116 | 12 | 3N87 | 07263 | 59 | 17 |
| 224S1-203 | 80294 | 116 | 4 | 30-1 | 81073 | 18 | 88 |
| 224S1-501M | 80294 | 79 | 22 | 301-000P3K0-189C | 72982 | 17 | 16 |
| 2253N116 | 06540 | 71 | 74 | 3070L1-501 | 80294 | 24 | 60 |
| 2253N116 | 06540 | 97 | 30 | 307011-501 | 80294 | 86 | 41 |
| 2254N109 | 06540 | 116 | 10 | 3094-1 | 71279 | 26 | 63 |
| 2258N116 | 06540 | 93 | 84 | 3094-1 | 71279 | 27 | 50 |
| 22684-01-0049 | 81347 | 31 | 31 | 3094-1 | 71279 | 28 | 34 |
| 2318N104 | 06540 | 93 | 70 | 3094-1 | 71279 | 29 | 30 |
| 2318270G1 | 28527 | 51 | 31 | 3094-1 | 71279 | 30 | 51 |
| 2318308G1 | 28527 | 55 | 22 | 3094-1 | 71279 | 31 | 62 |
| 2326M253 | 06540 | 125 | 57 | 3094-1 | 71279 | 32 | 40 |
| 2370-1 | 71279 | 24 | 71 | 3094-1 | 71279 | 33 | 52 |
| 2370-1 | 71279 | 86 | 56 | 3094-1 | 71279 | 34 | 24 |
| 239E1225 | 56289 | 6 | 16 | 3094-1 | 71279 | 35 | 32 |
| 239E2215 | 56289 | 8 | 3 | 3094-1 | 71279 | 36 | 48 |
| 239E2215 | 56289 | 8 | 9 | 31Z204 | 56289 | 103 | 40 |
| 239E2215 | 56289 | 78 | 4 | 315-001 | 16733 | 2 | 34 |
| 239E4713 | 56289 | 8 | 6 | 3151-5006-03 | 26805 | 22 | 8 |
| 240-1 | 95712 | 81 | 8 | 3151-5006-3 | 26805 | 84 | 23 |
| 240-1 | 95712 | 100 | 8 | 31879 | 00779 | 111 | 134 |
| 240E1015 | 56289 | 4 | 10 | 321500 | 00779 | 109 | 4 |
| 240E1015 | 56289 | 5 | 8 | 324-2B | 70674 | 16 | 3 |
| 240E1015 | 56289 | 6 | 8 | 3282W1-103 | 80294 | 13 | 16 |
| 240E4715 | 56289 | 78 | 2 | 3282W1-203 | 80294 | 13 | 31 |
| 2425-003 | 72982 | 9 | 3 | 3282W1-204 | 80294 | 13 | 18 |
| 2425-003 | 72982 | 90 | 2 | 331 | 79963 | 71 | 35 |
| 2425-015 | 72982 | 24 | 4 | 331 | 79963 | 97 | 23 |
| 2425-015 | 72982 | 86 | 4 | 333 | 79963 | 89 | 17 |
| 2425-063 | 72982 | 9 | 1 | 333 | 79963 | 97 | 54 |
| 2425-063 | 72982 | 82 | 33 | 333-120 | 79963 | 89 | 14 |
| 2425-063 | 72982 | 90 | 7 | 341-093 | 79963 | 24 | 113 |
| 2425-O6 | 72982 | 24 | 5 | 341-093 | 79963 | 50 | 14 |
| 2425-067 | 72982 | 36 | 5 | 341-093 | 79963 | 51 | 3 |
| 2430-1 | 71279 | 24 | 88 | 341-093 | 79963 | 55 | 26 |
| 2430-1 | 71279 | 86 | 57 | 341-093 | 79963 | 57 | 36 |
| 2504-04-00 | 78189 | 9 | 60 | 341-093 | 79963 | 58 | 17 |
| 2504-04-00 | 78189 | 10 | 16 | 34113 | 00779 | 18 | 123 |
| 2504-04-00 | 78189 | 12 | 6 | 342-168 | 79963 | 50 | 46 |
| 2504-04-C0 | 78189 | 16 | 18 | 3469 | 91293 | 24 | 77 |
| 2504-04-00 | 78189 | 48 | 16 | 3469 | 91293 | 86 | 99 |
| 2504-04-00 | 78189 | 69 | 32 | 35363 | 00779 | 123 | 18 |
| 2504-04-00 | 78189 | 72 | 16 | 35363 | 00779 | 124 | 7 |
| 2504-04-00 | 78189 | 87 | 26 | 35603 | 00779 | 124 | 3 |
| 2504-04-00 | 78189 | 99 | 20 | 36-928 | 56289 | 112 | 81 |
| 2504-04-00 | 78189 | 118 | 3 | 36280 | 00779 | 124 | 8 |
| 2504-04-00 | 78189 | 119 | 3 | 37T84 | 81349 | 122 | 100 |
| 2504-04-00 | 78189 | 125 | 33 | 3700S1-501 | 80294 | 38 | 51 |
| 2504-06-00 | 78189 | 37 | 4 | 38TB4 | 81349 | 117 | 1 |
| 2504-06-00 | 78189 | 114 | 6 | 382 | 08806 | 43 | 37 |
| 2504-08-00 | 78189 | 9 | 54 | 382 | 08806 | 110 | 11 |
| 2504-08-00 | 78189 | 82 | 12 | 39-1N0 | 81073 | 50 | 6 |
| 2504-08-00 | 78189 | 90 | 47 | 390-169 | 79963 | 50 | 50 |
| 2520B6 | 15849 | 26 | 58 | 4-40NYLON | 12360 | 88 | 54 |
| 260869 | 65092 | 110 | 10 | 4-40NYLON | 12360 | 93 | 85 |
| 260870 | 65092 | 110 | 15 | 4-40UNC2AX3-8LONG | 72962 | 97 | 161 |
| 26871 | 65092 | 110 | 21 | 4-40UNC2AX3-8LONG | 72962 | 110 | 115 |
| 260872 | 65092 | 110 | 62 | 4-40X1-2 | 70601 | 93 | 83 |
| 261078 | 65092 | 71 | 9 | 4-40X3-8NYLON | 70601 | 88 | 53 |
| 261078 | 65092 | 97 | 156 | 4-8001-00-91 | 85660 | 111 | 7 |
| 261080 | 65092 | 70 | 12 | 40-024 | 12881 | 114 | 8 |
| 263417-515 | 76854 | 43 | 36 | 409-4 | 15309 | 125 | 7 |
| 2643-1 | 71279 | 102 | 4 | 413 | 79963 | 91 | 9 |
| 27027 | 96256 | 38 | 52 | 43-1-2-0 | 94222 | 111 | 89 |
| 271865-130 | 76854 | 110 | 27 | 4444 | 91293 | 24 | 94 |
| 2 K 1203 | 01002 | 122 | 54 | 4444 | 91293 | 86 | 81 |
| 2811-7 | 92194 | 125 | 2 | 4444 | 91293 | 90 | 68 |
| 2819-2BLACKJACKFT | 92194 | 125 | 25 | 4762BLACK | 17117 | 40 | 29 |
| 2829-75-1 | 98159 | 26 | 59 | 4762GREEN | 17117 | 40 | 26 |

| PART NUMBER | FSCM | FIG. NO. | ITEM NO. | PART NUMBER | FSCM | FIG. NO. | ITEM NO. |
|--------------------------------|-------|----------|----------|---------------------|-------|----------|----------|
| 48-10R18-8P102 | | 122 | 34 | 6190-1C | 91506 | 91 | 2 |
| 48-16R18- | 02660 | 121 | 15 | 6190-1C | 91506 | 95 | 52 |
| 4826-1-16 | 71279 | 38 | 50 | 62-99-227-20 | 24248 | 71 | 182 |
| 49F6424FB | 01002 | 120 | 6 | 62-99-227-20 | 24248 | 110 | 7 |
| 50-075-6901 | 98291 | 50 | 36 | 62TRANSEYE | 00303 | 51 | 26 |
| 50-214-2MG3 | 74193 | 122 | 40 | 62TRANSEYE | 00303 | 55 | 12 |
| 5024-0175-062 | 07700 | 85 | 13 | 62TRANSEYE | 00303 | 58 | 8 |
| 504-00HS10K | 94271 | 4 | 15 | 62TRANSEYE | 80063 | 50 | 2 |
| 504-00HS10K | 94271 | 5 | 11 | 623 | 79963 | 38 | 11 |
| 504-00HS10K | 94271 | 6 | 13 | 623 | 79963 | 40 | 1 |
| | | | | 626-196BRASS | 79963 | 82 | 52 |
| 505-144 | 79963 | 37 | 3 | 626-196BRASS | 79963 | 115 | 15 |
| 505-144 | 79963 | 38 | 13 | 65-122-01-100KC12MC | 06978 | 26 | 55 |
| 505-144 | 79963 | 40 | 8 | 651315 | 65092 | 1 | 5 |
| 515-001 | 16733 | 2 | 22 | 681604 | 19644 | 18 | 33 |
| 515-001 | 16733 | 19 | 21 | 683 | 92966 | 7 | 36 |
| 515-001 | 16733 | 75 | 22 | 683 | 92966 | 9 | 65 |
| 515-001 | 16733 | 75 | 26 | 683 | 92966 | 77 | 5 |
| 5190-8000 | 11556 | 56 | 42 | 7A0-187 | 79963 | 18 | 108 |
| 52-217-2MG3 | 74193 | 122 | 45 | 7A0-225 | 79963 | 18 | 142 |
| 520-196 | 79963 | 4 | 33 | 7S15795-810 | 96906 | 110 | 66 |
| 520-196 | 79963 | 5 | 28 | 7S51957-14 | 96906 | 98 | 24 |
| 520-196 | 79963 | 6 | 34 | 7S51957-30 | 96906 | 71 | 139 |
| 520-196 | 79963 | 79 | 21 | 7S51957-43 | 96906 | 97 | 1 |
| 52011400 | 70318 | 38 | 27 | 7S51971-1 | 96906 | 112 | 101 |
| 52011400 | 70318 | 40 | 19 | 7105-1A | 91506 | 71 | 151 |
| 52011400 | 70318 | 102 | 2 | 7105-1A | 91506 | 98 | 17 |
| 52011800 | 70318 | 4 | 45 | 7366WITH1999 | 91293 | 90 | 8 |
| 52011800 | 70318 | 5 | 39 | 74F01DA1055 | 01002 | 109 | 51 |
| 52011800 | 70318 | 6 | 28 | 7406 | 01121 | 88 | 21 |
| 52011800 | 70318 | 38 | 41 | 75-093 | 79963 | 9 | 43 |
| 52011800 | 70318 | 40 | 36 | 75-093 | 79963 | 20 | 20 |
| 52011800 | 70318 | 89 | 1 | 75-093 | 79963 | 69 | 11 |
| 52011800 | 70318 | 109 | 48 | 75-093 | 79963 | 99 | 61 |
| 52012300 | 70318 | 22 | 12 | 75-120 | 79963 | 7 | 13 |
| 52012300 | 70318 | 84 | 20 | 75-120 | 79963 | 18 | 138 |
| 5202WITH1999 | 91293 | 22 | 14 | 75-120 | 79963 | 50 | 26 |
| 5202WITH1999 | 91293 | 82 | 48 | 75-120 | 79963 | 77 | 15 |
| 5202WITH1999 | 91293 | 84 | 15 | 75-144 | 79963 | 4 | 44 |
| 5202WITH1999 | 91293 | 100 | 3 | 75-144 | 79963 | 5 | 38 |
| 5202WITH1999 | 91293 | 81 | 2 | 75-144 | 79963 | 6 | 27 |
| 5284 | 73899 | 98 | 5 | 75-144 | 79963 | 18 | 111 |
| 53012000 | 70318 | 24 | 93 | 753 | 81312 | 71 | 142 |
| 53012000 | 70318 | 86 | 51 | 756 | 81312 | 18 | 107 |
| 533-001 | 16733 | 19 | 12 | 756 | 81312 | 108 | 12 |
| 538-057F15-60 | 72982 | 88 | 4 | 7635WITH1999 | 91293 | 22 | 32 |
| 5502W1999 | 91293 | 9 | 6 | 7635WITH1999 | 91293 | 84 | 31 |
| 5502W1999 | 91293 | 79 | 16 | 7717-107DAP | 75247 | 13 | 32 |
| 56LR500 | 73138 | 93 | 35 | 7717-4DAP | 13103 | 80 | 34 |
| 5602W1999 | 91293 | 20 | 15 | 7717-44DAP | 13103 | 4 | 43 |
| 5617 | 06540 | 70 | 14 | 7717-44DAP | 13103 | 5 | 37 |
| 570-100 | 79963 | 100 | 15 | 7717-44DAP | 13103 | 6 | 43 |
| 6-32-3-4SLOTFILHD | 23050 | 37 | 43 | 7717-44DAP | 13103 | 11 | 49 |
| 6-32NYLON | 12360 | 37 | 42 | 7717-44DAP | 13103 | 14 | 24 |
| 6-32X3-8BINDERHDSLOTNYLONSCREW | 70601 | 81 | 11 | 7717-44DAP | 13103 | 88 | 55 |
| 6-32X3-8BINDERHDSLOTNYLONSCREW | 70601 | 100 | 13 | 7717-44DAP | 13103 | 103 | 44 |
| 6R215A12D12 | 09214 | 122 | 75 | 7717-44DAP | 13103 | 104 | 1 |
| 60M3000 | 94375 | 40 | 34 | 7717-44DAP | 13103 | 105 | 21 |
| 60M3002 | 94375 | 38 | 39 | 7717-44DAP | 13103 | 106 | 32 |
| 600010JS13 | 99870 | 114 | 18 | 7717-44DAP | 13103 | 107 | 30 |
| 600D40KS14 | 99870 | 114 | 16 | 77300 | 74868 | 24 | 22 |
| 60071 | 79089 | 106 | 14 | 77300 | 74868 | 86 | 17 |
| 601801RBL | 00303 | 51 | 25 | | | | |
| 601801RBL | 00303 | 55 | 21 | 79NM26 | 72962 | 9 | 50 |
| 601801RBL | 00303 | 58 | 9 | 79NM26 | 72962 | 10 | 14 |
| 601801RBL | 00303 | 63 | 10 | 79NM26 | 72962 | 11 | 10 |
| 601801RBL | 00303 | 65 | 14 | 79NM26 | 72962 | 12 | 8 |
| 601973RBL | 00303 | 60 | 13 | 79NM26 | 72962 | 18 | 134 |
| 608 | 79963 | 12 | 9 | 79NM26 | 72962 | 69 | 17 |
| 6082-5CC | 91506 | 125 | 52 | 79NM26 | 72962 | 71 | 91 |
| 6130SS0632 | 06540 | 4 | 30 | 79NM26 | 72962 | 72 | 14 |
| 6130SS0632 | 06540 | 5 | 25 | 79NM26 | 72962 | 82 | 44 |
| 6130SS0632 | 06540 | 6 | 32 | 79NM26 | 72962 | 86 | 96 |
| 6136SS0632 | 06540 | 71 | 162 | 79NM26 | 72962 | 87 | 22 |
| 6136SS0632 | 06540 | 98 | 28 | 79NM26 | 72962 | 89 | 6 |
| 6139SS0632 | 06540 | 37 | 20 | 79NM26 | 72962 | 92 | 21 |
| 6139SS0632 | 06540 | 42 | 6 | 79NM26 | 72962 | 94 | 6 |
| 6186SS1032 | 06540 | 110 | 31 | 79NH26 | 72962 | 97 | 66 |
| 6188SS1032 | 06540 | 71 | 7 | 79NH26 | 72962 | 99 | 3 |
| 6188SS1032 | 06540 | 97 | 154 | 79NM26 | 72962 | 116 | 14 |

| PART NUMBER | FSCM | FIG. NO. | ITEM NO. | PART NUMBER | FSCM | FIG. NO. | ITEM NO. |
|-------------------------|------|----------|----------|----------------|-------|----------|----------|
| 79NM26 | | 122 | 77 | 8524A0832-10 | 06540 | 125 | 17 |
| 79NTE040 | | 122 | 74 | 8577-55-0832-7 | 06540 | 122 | 25 |
| 801V21 | | 73138 | 53 | 862168-1 | 00779 | 123 | 10 |
| 80286 | | 79089 | 18 | 87-9-148 | 02111 | 30 | 46 |
| 810006 | | 16733 | 75 | 8822W6770 | 91293 | 18 | 20 |
| 810006 | | 16733 | 75 | 8822W6770 | 91293 | 24 | 13 |
| 8104550440-7 | | 06540 | 44 | 8822W6770 | 91293 | 86 | 8 |
| 812-1030-0975-506 | | 72619 | 71 | 8824WITH6770 | 91293 | 24 | 14 |
| 812-1030-0975-506 | | 72619 | 97 | 8824WITH6770 | 91293 | 86 | 9 |
| 8121-025R2GO-300GRADIAL | | 72982 | 27 | 8826W6770 | 91293 | 18 | 8 |
| 8121-025R2GO-300GRADIAL | | 72982 | 36 | 8826W6770 | 91293 | 24 | 3 |
| 8131-025R2GO-121GRADIAL | | 72982 | 33 | 8826W6770 | 91293 | 86 | 3 |
| 8131-025R2GO-900GRADIAL | | 72982 | 27 | 91769DCH | 76385 | 125 | 35 |
| 8141E001R2GO-221G AXIAL | | 72982 | 33 | 9222SS115-7 | 06540 | 111 | 90 |
| 8213A0440-17 | | 06540 | 7 | 9225 | 7486B | 112 | 21 |
| 8213A0440-17 | | 06540 | 77 | 9225N140-0 | 06540 | 38 | 12 |
| 8213A0632-17 | | 06540 | 7 | 9225N140-0 | 06540 | 40 | 10 |
| 8213A0632-17 | | 06540 | 77 | 925SS140-7 | 06540 | 122 | 15 |
| 8215A0440-17 | | 06540 | 69 | 9228SS140-7 | 06540 | 122 | 80 |
| 8215A0632-17 | | 06540 | 43 | 93SX248 | 21845 | 4 | 26 |
| 8215B0440-38 | | 06540 | 71 | 935X248 | 21845 | 5 | 22 |
| 8215B0440-3B | | 06540 | 97 | 935X248 | 21845 | 6 | 25 |
| 8217B0440-3B | | 06540 | 71 | 935X248 | 21845 | 107 | 12 |
| 821880632-38 | | 06540 | 71 | 961307 | 26365 | 23 | 17 |
| 8218B0632-38 | | 06540 | 97 | 961307 | 26365 | 85 | 30 |
| 822080440-38 | | 06540 | 48 | 9766-203-6 | 72825 | 125 | 20 |
| 8220B0632-38 | | 06540 | 37 | 98556 | 90123 | 37 | 44 |
| B224A0440-17 | | 06540 | 97 | 993-02-065 | 70958 | 125 | 27 |
| 822880632-38 | | 06540 | 99 | | | | |

LATEST NATIONAL STOCK NUMBER ASSIGNMENTS

| STOCK NUMBER | FIGURE NO. | ITEM NO. | STOCK NUMBER | FIGURE NO. | ITEM NO. |
|------------------|------------|----------|------------------|------------|----------|
| 5961-00-001-7339 | 52 | 9 | 5905-00-184-7705 | 18 | 87 |
| 5961-00-001-7339 | 56 | 14 | 5905-00-184-7705 | 93 | 23 |
| 5961-00-001-7339 | 57 | 16 | 5935-00-193-4965 | 86 | 19 |
| 5961-00-001-7339 | 80 | 11 | 5905-00-195-4074 | 32 | 36 |
| 5910-00-006-6972 | 95 | 13 | 5905-00-197-4342 | 103 | 23 |
| 5910-00-007-2004 | 26 | 11 | 5905-00-211-1888 | 116 | 16 |
| 5910-00-007-2004 | 44 | 4 | 5961-00-227-9783 | 18 | 46 |
| 5910-00-010-4913 | 122 | 98 | 5910-00-236-8766 | 10 | 5 |
| 5910-00-051-4612 | 57 | 3 | 5910-00-236-8766 | 10 | 4 |
| 5961-00-052-0666 | 59 | 12 | 5910-00-236-8767 | 48 | 11 |
| 5910-00-067-5697 | 17 | 2 | 5905-00-240-7947 | 17 | 51 |
| 5910-00-069-1987 | 27 | 11 | 5905-00-240-7947 | 18 | 77 |
| 5910-00-069-1987 | 36 | 13 | 5905-00-240-7947 | 90 | 24 |
| 5910-00-069-2010 | 27 | 12 | 5905-00-240-7947 | 93 | 27 |
| 5910-00-089-3496 | 95 | 6 | 5905-00-240-7947 | 95 | 40 |
| 5961-00-103-7417 | 5 | 4 | 5905-00-240-7948 | 26 | 41 |
| 5961-00-103-7417 | 6 | 4 | 5905-00-240-7948 | 30 | 44 |
| 5910-00-104-0911 | 27 | 10 | 5905-00-240-7948 | 31 | 34 |
| 5910-00-104-0911 | 33 | 12 | 5905-00-240-7948 | 47 | 33 |
| 5910-00-114-1079 | 24 | 6 | 5905-00-240-7958 | 26 | 51 |
| 5910-00-114-1079 | 86 | 6 | 5905-00-240-7958 | 32 | 28 |
| | | | 5905-00-240-7958 | 43 | 26 |
| | | | 5905-00-240-7958 | 46 | 25 |
| 5962-00-117-4553 | 64 | 15 | 5905-00-240-7980 | 80 | 22 |
| 5962-00-117-4553 | 66 | 14 | 5905-00-240-7987 | 106 | 17 |
| 5962-00-117-4553 | 67 | 7 | 5905-00-243-8963 | 26 | 39 |
| 3020-00-119-0529 | 113 | 4 | 5935-00-256-4637 | 68 | 6 |
| 5905-00-121-9861 | 57 | 23 | 3120-00-324-6424 | 113 | 28 |
| 5905-00-121-9863 | 80 | 21 | 5905-00-401-7426 | 52 | 18 |
| 5905-00-121-9945 | 26 | 28 | 5905-00-401-7426 | 53 | 5 |
| 5905-00-121-9945 | 36 | 33 | 5905-00-401-7426 | 54 | 7 |
| 5905-00-133-0382 | 80 | 23 | 5905-00-401-7426 | 64 | 11 |
| 5910-00-138-1257 | 18 | 20 | 5905-00-404=8838 | 47 | 34 |
| 5910-00-138-1257 | 24 | 13 | 5961-00-408-0396 | 56 | 15 |
| 5910-00-138-1257 | 86 | 8 | 5905-00-409-0277 | 13 | 26 |
| 5910-00-143-0501 | 88 | 8 | 5905-00-409-0277 | 17 | 53 |
| 6625-00-155-4175 | 70 | 12 | 5905-00-412-3776 | 52 | 13 |
| 6625-00-166-0114 | 71 | 9 | 5905-00-419-2822 | 6 | 12 |
| 6625-00-176-0114 | 110 | 62 | 5905-00-419-2822 | 13 | 21 |
| 5905-00-184-7705 | 14 | 13 | 5905-00-419-2822 | 14 | 20 |
| 5905-00-184-7705 | 17 | 48 | 5905-00-419-2822 | 18 | 57 |

LATEST NATIONAL STOCK NUMBER ASSIGNMENTS

| STOCK NUMBER | FIGURE NO. | ITEM NO. | STOCK NUMBER | FIGURE NO. | ITEM NO. |
|------------------|------------|----------|------------------|------------|----------|
| 5905-00-419-2822 | 26 | 42 | 5961-00-805-7873 | 4 | 6 |
| 5905-00-419-2822 | 27 | 46 | | | |
| 5905-00-419-2822 | 31 | 36 | | | |
| 5905-00-419-2822 | 33 | 44 | 5910-00-842-2310 | 90 | 4 |
| 5905-00-419-2822 | 43 | 21 | 5961-00-842-9864 | 18 | 26 |
| 5905-00-419-2822 | 44 | 25 | 5961-00-844-0686 | 4 | 8 |
| 5905-00-419-2822 | 47 | 24 | 5961-00-844-0686 | 5 | 6 |
| 5905-00-419-2822 | 93 | 25 | 5961-00-844-0686 | 6 | 6 |
| 5905-00-419-3694 | 31 | 47 | 5910-00-853-6501 | 20 | 18 |
| | | | 5961-00-892-3361 | 30 | 20 |
| 5905-00-451-7513 | 26 | 30 | 5905-00-902-9956 | 26 | 45 |
| 5910-00-451-7611 | 106 | 3 | 5905-00-902-9956 | 36 | 40 |
| 5905-00-458-9263 | 26 | 44 | 5961-00-904-1885 | 105 | 10 |
| 5905-00-458-9263 | 29 | 22 | 5961-00-904-4949 | 44 | 14 |
| 5905-00-458-9263 | 31 | 57 | | | |
| 5905-00-458-9263 | 32 | 22 | | | |
| 5905-00-458-9263 | 36 | 38 | 5905-00-917-1627 | 80 | 29 |
| 5905-00-458-9263 | 46 | 28 | 5961-00-926-2533 | 88 | 18 |
| 5905-00-458-9500 | 64 | 6 | 5905-00-926-8708 | 5 | 17 |
| 5905-00-466-1215 | 53 | 4 | 5905-00-926-8708 | 17 | 31 |
| 5961-00-469-9932 | 27 | 21 | 5905-00-926-8708 | 103 | 34 |
| 5961-00-469-9932 | 28 | 16 | 5905-00-926-8708 | 104 | 3 |
| 5961-00-469-9932 | 31 | 21 | 5905-00-926-8708 | 105 | 13 |
| 5961-00-469-9932 | 33 | 23 | 5905-00-926-8708 | 106 | 21 |
| 5961-00-469-9932 | 35 | 11 | 5905-00-926-8708 | 107 | 15 |
| 5961-00-469-9932 | 56 | 9 | 5905-00-926-8708 | 122 | 89 |
| 5905-00-470-1318 | 51 | 35 | | | |
| | | | | | |
| 5905-00-484-7566 | 41 | 5 | | | |
| 5905-00-484-7566 | 71 | 125 | 5905-00-943-3756 | 27 | 32 |
| 5905-00-484-7566 | 103 | 38 | 5905-00-943-3756 | 33 | 34 |
| 5905-00-484-7566 | 107 | 19 | 5961-00-943-9203 | 103 | 17 |
| 5915-00-484-7836 | 24 | 21 | 5961-00-949-1440 | 35 | 16 |
| 5915-00-484-7836 | 86 | 16 | 5961-00-951-2140 | 27 | 18 |
| 5915-00-484-7836 | 99 | 27 | 5961-00-951-2140 | 33 | 20 |
| 5905-00-490-0247 | 43 | 23 | 5961-00-951-2143 | 13 | 8 |
| 5905-00-490-0247 | 46 | 29 | 5961-00-951-8757 | 14 | 9 |
| 5905-00-491-2638 | 4 | 13 | 5961-00-951-8757 | 26 | 27 |
| 5905-00-491-2638 | 80 | 26 | 5961-00-951-8757 | 30 | 27 |
| 5905-00-491-2638 | 88 | 42 | 5961-00-951-8757 | 31 | 29 |
| 5905-00-498-5684 | 9 | 22 | 5961-00-951-8757 | 32 | 18 |
| 5905-00-498-5684 | 11 | 35 | 5961-00-951-8757 | 36 | 25 |
| 5905-00-498-5684 | 88 | 25 | 5961-00-951-8757 | 43 | 12 |
| 5915-00-543-1133 | 71 | 58 | 5961-00-951-8757 | 44 | 15 |
| 5915-00-543-1133 | 97 | 50 | 5961-00-951-8757 | 47 | 15 |
| 5905-00-617-5091 | 64 | 9 | 5961-00-951-8757 | 53 | 3 |
| 5915-00-686-5940 | 89 | 7 | 5961-00-951-8757 | 56 | 16 |
| 5915-00-686-5940 | 90 | 11 | 5961-00-951-8757 | 57 | 14 |
| 5961-00-724-2098 | 35 | 17 | 5961-00-951-8757 | 59 | 13 |
| 5955-00-758-4683 | 9 | 26 | 5961-00-951-8757 | 93 | 19 |
| 5955-00-764-2124 | 17 | 61 | 5310-00-984-6610 | 122 | 74 |
| 5905-00-803-9173 | 122 | 9 | | | |

LATEST PART NUMBER ASSIGNMENTS

| PART NUMBER | FSCM | FIG. NO. | ITEM NO. | PART NUMBER | FSCM | FIG. NO. | ITEM NO. |
|-------------------|-------|----------|----------|----------------|-------|----------|----------|
| CC22JT100C | 81349 | 20 | 18 | M39003-01-3088 | 81349 | 26 | 11 |
| CC22UJ050C | 81349 | 90 | 4 | M39003-01-3088 | 81349 | 44 | 4 |
| CKR06BX472KS | 81349 | 88 | 8 | M39003-01-3100 | 81349 | 48 | 11 |
| CLR65CH151KP3 | 05079 | 122 | 98 | RCR05G102JS | 81349 | 64 | 6 |
| CL23BG200UNE | 81349 | 27 | 10 | RCR05G105JS | 81349 | 32 | 36 |
| CL23BG200UNE | 81349 | 33 | 12 | RCR05G123JS | 81349 | 53 | 4 |
| CMOSED220J03 | 81349 | 57 | 3 | RCR05G183JS | 81349 | 52 | 13 |
| CMOSED270G03 | 81349 | 17 | 2 | RCR05G186JS | 81349 | 51 | 35 |
| CMOSED510G03 | 81349 | 95 | 6 | RCR05G272JS | 81349 | 52 | 18 |
| | | | | RCR05G272JS | 81349 | 53 | 5 |
| CR80U100-0040OMHZ | 81349 | 9 | 26 | RCR05G272JS | 81349 | 54 | 7 |
| C4-1OHMSG | 81349 | 47 | 47 | RCR05G272JS | 81349 | 64 | 11 |
| DAMAF15S | 71468 | 69 | 10 | RCR05G472JS | 81349 | 64 | 9 |
| DBMAF25S | 71468 | 99 | 37 | RCR07G5R6JS | 81349 | 80 | 21 |
| DDO.27 | 72259 | 90 | 14 | RCR07G6R8JS | 81349 | 80 | 23 |
| FA3751 | 51932 | 71 | 58 | RCR07G7R5JS | 81349 | 26 | 28 |
| FA3751 | 51932 | 97 | 50 | RCR07G7R5JS | 81349 | 36 | 33 |
| G161351223K2A | 06324 | 125 | 4 | RCR32G102J3 | 81349 | 57 | 23 |
| MILC23269-5 | 81349 | 24 | 6 | RLR07C1O1GR | 81349 | 26 | 44 |
| MILC23269-5 | 81349 | 86 | 6 | RLR07C1O1GR | 81349 | 29 | 22 |
| MILC39006-9 | 81349 | 95 | 13 | RLR07C1O1GR | 81349 | 31 | 57 |
| MILC39006-9 | 81349 | 106 | 3 | RLR07C1O1GR | 81349 | 32 | 22 |
| MS24693C273 | 96906 | 113 | 20 | RLR07C1O1GR | 81349 | 36 | 38 |
| M22684-01-0097 | 81349 | 35 | 21 | | | | |

LATEST PART NUMBER ASSIGNMENTS - Continued

| PART NUMBER | FSCM | FIG. NO. | ITEM NO. | PART NUMBER | FSCM | FIG. NO. | ITEM NO. |
|-------------|-------|----------|----------|--------------|-------|----------|----------|
| RLR07C101GR | 81349 | 46 | 28 | RLR07C751GR | 81349 | 43 | 23 |
| RLR07C121GR | 81349 | 17 | 51 | RLR07C751GR | 81349 | 46 | 29 |
| RLR07C121GR | 81349 | 90 | 24 | RLR07C753GR | 81349 | 47 | 34 |
| RLR07C121GR | 81349 | 93 | 27 | RLR07C821GR | 81349 | 9 | 22 |
| RLR07C121GR | 81349 | 95 | 40 | RLR07C821GR | 81349 | 11 | 35 |
| RLR07C122GR | 81349 | 26 | 41 | RLR07C821GR | 81349 | 88 | 25 |
| RLR07C122GR | 81349 | 30 | 44 | RLR07C100GR | 81349 | 41 | 5 |
| RLR07C122GR | 81349 | 31 | 34 | RLR20C100GR | 81349 | 71 | 125 |
| RLR07C122GR | 81349 | 47 | 33 | RLR20C100GR | 81349 | 103 | 38 |
| | | | | RLR20C100GR | 81349 | 107 | 19 |
| RLR07C162GR | 81349 | 26 | 39 | RLR20C102GR | 81349 | 5 | 17 |
| RLR07C202GR | 81349 | 6 | 12 | RLR20C102GR | 81349 | 17 | 31 |
| RLR07C202GR | 81349 | 13 | 21 | RLR20C102GR | 81349 | 103 | 34 |
| RLR07C202GR | 81349 | 14 | 20 | RLR20C102GR | 81349 | 104 | 3 |
| RLR07C202GR | 81349 | 18 | 57 | RLR20C102GR | 81349 | 105 | 13 |
| RLR07C202GR | 81349 | 26 | 42 | RLR20C102GR | 81349 | 106 | 21 |
| RLR07C202GR | 81349 | 27 | 46 | RLR20C102GR | 81349 | 107 | 15 |
| RLR07C202GR | 81349 | 31 | 36 | RLR20C102GR | 81349 | 122 | 89 |
| RLR07C202GR | 81349 | 33 | 44 | RLR20C152GR | 81349 | 27 | 32 |
| RLR07C202GR | 81349 | 43 | 21 | RLR20C152GR | 81349 | 33 | 34 |
| RLR07C202GR | 81349 | 44 | 25 | RLR20C203GR | 81349 | 103 | 23 |
| RLR07C202GR | 81349 | 47 | 24 | RLR20C474GR | 81349 | 106 | 17 |
| RLR07C202GR | 81349 | 93 | 25 | | | | |
| RLR07C222GR | 81349 | 14 | 13 | RNC55K1213FS | 81349 | 31 | 47 |
| RLR07C222GR | 81349 | 17 | 48 | RNC6084222FS | 81349 | 35 | 25 |
| RLR07C222GR | 83149 | 18 | 87 | RNC65H6968FS | 81349 | 73 | 10 |
| RLR07C222GR | 81349 | 93 | 23 | SCDL207960 | 80063 | 126 | 7 |
| RLR07C223GR | 81349 | 26 | 51 | SMC651106-1 | 80063 | 12 | 28 |
| RLR07C223GR | 81349 | 32 | 28 | STSPARTANFAN | 82877 | 109 | 18 |
| RLR07C223GR | 81349 | 43 | 26 | OSM211 | 16179 | 86 | 19 |
| RLR07C223GR | 81349 | 46 | 25 | 101M1802 | 94375 | 79 | 5 |
| RLR07C272GR | 81349 | 4 | 13 | 101T2800 | 94375 | 82 | 5 |
| RLR07C272GR | 81349 | 80 | 26 | 151B1800 | 94375 | 15 | 2 |
| RLR07C272GR | 81349 | 88 | 42 | 151B1800 | 94375 | 18 | 94 |
| RLR07CSR1GR | 81349 | 80 | 22 | 151B1800 | 94375 | 72 | 21 |
| RLR07CS13GR | 81349 | 13 | 26 | 151B1800 | 94375 | 87 | 8 |
| RLR07CS13GR | 81349 | 17 | 53 | 151B1800 | 94375 | 92 | 32 |
| RLR07C620GR | 81349 | 26 | 30 | 151B1800 | 94375 | 96 | 6 |

ADDITIONAL LATEST NATIONAL STOCK NUMBER ASSIGNMENTS

| STOCK NUMBER | FIGURE NO. | ITEM NO. | STOCK NUMBER | FIGURE NO. | ITEM NO. |
|------------------|------------|----------|------------------|------------|----------|
| 5910-00-236-B745 | 17 | 15 | 5905-00-450-8530 | 90 | 31 |
| 5910-00-236-8745 | 18 | 12 | 5905-00-450-8530 | 95 | 28 |
| 5910-00-236-8745 | 124 | 2 | 5905-00-471-6252 | 35 | 25 |
| 5905-00-240-2746 | 93 | 46 | 5905-00-491-2637 | 43 | 32 |
| 5905-00-240-2746 | 95 | 25 | 5905-00-491-2637 | 47 | 28 |
| 5905-00-240-7950 | 17 | 41 | 5905-00-491-2638 | 27 | 36 |
| 5905-00-240-7950 | 93 | 29 | 5905-00-491-2638 | 33 | 38 |
| 5905-00-240-7950 | 95 | 29 | 5905-00-491-2638 | 36 | 41 |
| 5905-00-240-7982 | 10 | 41 | 5905-00-491-2638 | 93 | 41 |
| 5905-00-240-7982 | 73 | 18 | 5965-00-549-0220 | 126 | 5 |
| 5905-00-240-7982 | 80 | 17 | 5961-00-615-4309 | 2 | 51 |
| 5905-00-240-7982 | 95 | 32 | 5970-00-910-3541 | 111 | 11 |
| 5905-00-252-4136 | 9 | 21 | 6145-00-918-9494 | 82 | 27 |
| 5325-00-263-6632 | 82 | 3 | 6145-00-918-9494 | 90 | 44 |
| 5325-00-263-6632 | 108 | 35 | 5961-00-926-0135 | 27 | 27 |
| 5315-00-271-3044 | 7 | 16 | 5961-00-926-0135 | 33 | 29 |
| 5315-00-271-3044 | 37 | 36 | 5961-00-926-0135 | 36 | 24 |
| 5315-00-271-3044 | 48 | 6 | 5820-00-935-0170 | 1 | 3 |
| 5315-00-271-3044 | 50 | 60 | 5905-00-926-0282 | 122 | 21 |
| 5315-00-271-3044 | 77 | 22 | 5961-00-943-9407 | 4 | 9 |
| 5315-00-271-3044 | 111 | 46 | 5961-00-943-9407 | 5 | 7 |
| 5905-00-419-5258 | 27 | 34 | 5961-00-943-9407 | 6 | 7 |
| 5905-00-448-9355 | 4 | 16 | 5305-00-959-4L58 | 113 | 20 |
| 5905-00-448-9355 | 17 | 50 | 5905-00-985-5800 | 33 | 37 |
| 5905-00-448-9355 | 88 | 20 | 5935-01-009-3609 | 68 | 34 |
| 5905-00-448-9355 | 95 | 38 | 5365-01-027-2134 | 38 | 53 |
| 5905-00-450-8530 | 10 | 40 | 5365-01-027-2134 | 40 | 38 |
| 5905-00-450-8530 | 17 | 30 | 5365-01-027-2134 | 79 | 17 |
| 5905-00-450-8530 | 18 | 60 | 5935-01-027-2575 | 20 | 31 |
| 5905-00-450-8530 | 73 | 17 | 5961-01-028-9749 | 27 | 20 |
| 5905-00-450-8530 | 80 | 14 | 5961-01-031-0710 | 33 | 22 |
| 5905-00-450-8530 | 82 | 50 | 5961-01-031-0710 | 31 | 20 |

ADDITIONAL LATEST PART NUMBER ASSIGNMENTS

| PART NUMBER | FSCM | FIG. NO. | ITEM NO. | PART NUMBER | FSCM | FIG. NO. | ITEM NO. |
|------------------|-------|----------|----------|----------------|-------|----------|----------|
| CR80U70-00000MHZ | 81349 | 17 | 61 | MS16562-210 | 96906 | 77 | 22 |
| C4-360G | 16299 | 82 | 56 | MS16562-210 | 96906 | 111 | 46 |
| GA2032S101UA | 01121 | 9 | 21 | MS35489-6 | 96906 | 82 | 3 |
| JAN1N23WE | 81349 | 2 | 51 | MS35489-6 | 96906 | 108 | 35 |
| JAN1N270 | 81349 | 9 | 10 | JAN2N2222A | 81349 | 93 | 19 |
| JAN1N270 | 81349 | 10 | 38 | M39003-01-3021 | 81349 | 17 | 15 |
| JAN1N270 | 81349 | 13 | 7 | M39003-01-3021 | 81349 | 18 | 12 |
| JAN1N270 | 81349 | 14 | 6 | M39003-01-3021 | 81349 | 124 | 2 |
| JAN1N270 | 81349 | 17 | 18 | RLR07C112GR | 81349 | 43 | 32 |
| JAN1N270 | 81349 | 18 | 28 | RLR07C112GR | 81349 | 47 | 28 |
| JAN1N270 | 81349 | 29 | 10 | RLR07C151GR | 81349 | 10 | 40 |
| JAN1N270 | 81349 | 31 | 22 | RLR07C151GR | 81349 | 17 | 30 |
| JAN1N270 | 81349 | 73 | 15 | RLR07C151GR | 81349 | 18 | 60 |
| JAN1N270 | 81349 | 80 | 6 | RLR07C151GR | 81349 | 73 | 17 |
| JAN1N270 | 81349 | 93 | 8 | RLR07C151GR | 81349 | 80 | 14 |
| JAN1N270 | 81349 | 95 | 15 | RLR07C151GR | 81349 | 82 | 50 |
| JAN1N750A | 81349 | 30 | 20 | RLR07C151GR | 81349 | 90 | 31 |
| JAN2N2222A | 81349 | 14 | 9 | RLR07C151GR | 81349 | 95 | 28 |
| JAN2N2222A | 81349 | 26 | 27 | RLR07C152GR | 81349 | 17 | 41 |
| JAN2N2222A | 81349 | 30 | 27 | RLR07C152GR | 81349 | 93 | 29 |
| JAN2N2222A | 81349 | 31 | 29 | RLRQ7C152GR | 81349 | 95 | 29 |
| JAN2N2222A | 81349 | 32 | 18 | RLR07C272GR | 81349 | 27 | 36 |
| JAN2N2222A | 81349 | 36 | 25 | RLR07C272GR | 81349 | 33 | 38 |
| JAN2N2222A | 81349 | 43 | 12 | RLR07C272GR | 81349 | 36 | 41 |
| JAN2N2222A | 81349 | 44 | 15 | RLR07C272GR | 81349 | 93 | 41 |
| JAN2N2222A | 81349 | 47 | 15 | RLR07C301GR | 81349 | 4 | 16 |
| JAN2N2222A | 81349 | 53 | 3 | RLR07C301GR | 81349 | 17 | 50 |
| JAN2N2222A | 81349 | 56 | 8&6 | RLR07C301GR | 81349 | 88 | 20 |
| JAN2N2222A | 81349 | 57 | 14 | RLR07C301GR | 81349 | 95 | 38 |
| JAN2N2222A | 81349 | 59 | 13 | RLR07C332GR | 81349 | 93 | 46 |
| JAN2N2481 | 81349 | 27 | 27 | RLR07C332GR | 81349 | 95 | 25 |
| JAN2N2481 | 81349 | 33 | 29 | RLR07C681GR | 81349 | 10 | 41 |
| JAN2N2481 | 81349 | 36 | 24 | RLR07C681GR | 81349 | 73 | 18 |
| JAN2N3250A | 81349 | 4 | 9 | RLR07C681GR | 81349 | 80 | 17 |
| JAN2N3250A | 81349 | 5 | 7 | RLR07C681GR | 81349 | 95 | 32 |
| JAN2N3250A | 81349 | 6 | 23 | RLR32C513GP | 81349 | 116 | 16 |
| MS16562-210 | 96906 | 7 | 16 | RNR55C2211FP | 81349 | 33 | 37 |
| MS16562-210 | 96906 | 37 | 36 | RNR55C2211FS | 81349 | 27 | 34 |
| MS16562-210 | 96906 | 48 | 6 | SMC208021 | 80063 | 126 | 5 |
| MS16562-210 | 96906 | 50 | 60 | T961GRC143 | 80058 | 1 | 3 |

| STOCK NUMBER | FIG. NO. | ITEM NO. | PART NUMBER | FSCM | FIG. NO. | ITEM NO. |
|------------------|----------|----------|-------------|-------|----------|----------|
| 5310-00-241-6638 | 2 | 44 | MS77068-1 | 96906 | 40 | 44 |
| 5940-00-682-2477 | 40 | 44 | PR211-7 | 05046 | 20 | 25 |
| 5940-00-822-7268 | 20 | 25 | RS25GWT | 58474 | 111 | 120 |
| 5925-01-009-5064 | 121 | 45 | RS25GY | 58474 | 111 | 2 |
| 5905-01-010-1761 | 115 | 1 | R1287GRC143 | 80058 | 1 | 2 |
| 5910-01-010-1810 | 123 | 14 | | | | |
| 5925-01-010-5347 | 122 | 43 | | | | |
| 4140-01-010-5491 | 117 | 3 | | | | |
| 5905-01-011-6485 | 122 | 101 | | | | |

By Order of the Secretary of the Army:

BERNARD W. ROGERS
General, United States Army
Chief of Staff

Official:

J.C. Pennington
Brigadier General, United States Army
The Adjutant General

DISTRIBUTION:

To be distributed in accordance with DA-Form 12-51, Direct/General Support TMP literature requirements for the AN/GRC-143 radio set.

RECOMMENDED CHANGES TO EQUIPMENT TECHNICAL PUBLICATIONS

SOMETHING WRONG WITH PUBLICATION



*THEN...JOT DOWN THE
DOPE ABOUT IT ON THIS FORM.
CAREFULLY TEAR IT OUT, FOLD IT
AND DROP IT IN THE MAIL.*

FROM: (PRINT YOUR UNIT'S COMPLETE ADDRESS)

DATE SENT

PUBLICATION NUMBER

PUBLICATION DATE

PUBLICATION TITLE

BE EXACT PIN-POINT WHERE IT IS

| PAGE NO. | PARA-GRAPH | FIGURE NO. | TABLE NO. |
|----------|------------|------------|-----------|
| | | | |

IN THIS SPACE, TELL WHAT IS WRONG AND WHAT SHOULD BE DONE ABOUT IT.

PRINTED NAME, GRADE OR TITLE AND TELEPHONE NUMBER

SIGN HERE

TEAR ALONG PERFORATED LINE

